The needs of Washington's unfortunate ones must be met by Washington's own people. Support the Community Chest. Stand by your home town.

The Washington Post.

Today—Fair, colder.
Tomorrow—Fair, warmer. Diminishing winds, increasing tomorrow.
Yesterday—High, 54; low, 41.
1931—High, 64; low, 39.
Details on page 9.

NO. 20,611. ENTERED AS SECOND CLASS MATTER, POSTOFFICE WASHINGTON, D. C. WASHINGTON: SUNDAY, NOVEMBER 20, 1932. COPYRIGHT, 1932, BY THE WASHINGTON POST CO. FIVE CENTS. WASHINGTON & SUBURBS. TEN CENTS. ELSEWHERE.

JAPAN SPURNS PROPOSALS OF LYTTON GROUP

Manchukuo Case Declared Like Panama.

DAVIS VISITS TOKYO ENVOY

Boycott by Chinese Is Likely Big Issue at Geneva.

Tokyo, Nov. 19 (A.P.).—Japan's reply to the Lytton commission's report on the Manchurian problem, which is to be made public Monday in Geneva, emphatically rejects the commission's proposal that Chinese sovereignty be restored in Manchuria with a provision for some form of international cooperation for the solution of the entire Far Eastern question.

From an official source it was learned today that Japan considers this proposal incompatible with the independence of the State of Manchukuo, which was established with the assistance of the Tokyo government to rule over Manchuria. Japan stands immovable on the policy of Manchukuo's independence, it was said.

Case of Panama Cited.

The Tokyo government will remind the Council of the League of Nations, which is to consider the report of the Lytton Commission—a league investigation body—at its session next week, that Manchukuo is not the first state separated from its parent nation and accorded independence through the action of another power.

"I can not affirm," said an official spokesman, "the assertions in vernacular newspapers that our reply to the Lytton report will cite Panama and Estonia in this connection, but certainly Panama is one of the incidents we had in mind. I can assure you, however, this portion of the document is in no wise construable as derogatory to the United States."

The Japanese answer, entitled, "Observations," makes a 76-page pamphlet in its English form.

Davis Confers With Envoy.

Geneva, Nov. 19 (A.P.).—Norman H. Davis, American delegate to the world disarmament conference, had a long discussion of the Manchurian problem today with Yosuke Matsuoka, special Japanese envoy who will

Continued on Page 3, Column 2.

Counterfeit Plot Is Laid to Texans

Ft. Worth Quartet Accused of Planning to Pass Bogus Currency.

Fort Worth, Nov. 19 (A.P.).—An alleged scheme to dispose of counterfeit currency was described by Secret Service operatives today at the preliminary examination of four defendants on conspiracy charges.

The defendants—E. S. Allen, Fort Worth attorney; Charley H. Clark, oil lease man; Edward A. Griffith, filling station operator, and C. O. Vernon—pleaded not guilty and were held to await action of the Federal grand jury. Their bonds were set at $5,000 each.

The complaint charges the quartet with conspiracy to possess, sell and pass counterfeit $100 notes on the Federal Reserve Bank of Chicago. Allen was arrested when he appeared as Vernon's attorney.

The Gridiron Parade

Sectional football championships neared a solution yesterday as the Nation's college teams passed in weekly review on gridirons soaked by rain and hidden in mud.

Michigan won the Big Ten crown by beating Minnesota on a field goal, 3-0, and Utah crushed the Colorado Aggies, 16-0, for the Rocky Mountain title. Auburn all but clinched Southern Conference honors by beating Georgia, 14-7.

In the East, Yale trounced Harvard, 19-0, and Pitt furthered its title claims by downing Carnegie, 6-0. Army barely eked out a 7-0 victory over West Virginia Wesleyan. Fordham conquered Oregon State on a safety, 2-0.

Navy showed surprising strength to hold Notre Dame to a 12-0 score. An improved Georgetown team tied Bucknell, 6-6, and Maryland scored a 6-0 victory over Washington and Lee.

Iconoclast

Einstein Wrecks Another Theory; Universe's Expansion Topic.

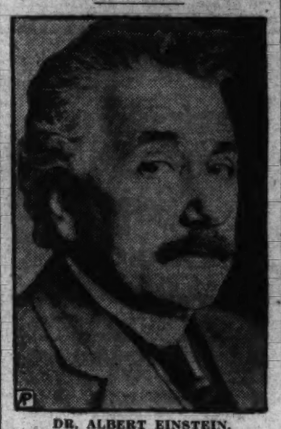

DR. ALBERT EINSTEIN.

Berlin, Nov. 19 (A.P.).—Prof. Albert Einstein, in a farewell address before German savants tonight, said the universe's expanding speed is some 10,000 kilometers (about 6,000 miles) per second and then he proceeded to tear the props out from under the

Continued on Page 8, Column 1.

COL. ROBINS FAILS TO RECOGNIZE WIFE

Continues to Deny Identity in Hospital at Asheville; Doctor Puzzled.

Asheville, N. C., Nov. 19 (A.P.).—Col. Raymond Robins, militant dry leader and social worker, saw his wife in a hospital where he is receiving medical treatment late today for the first time since his mysterious disappearance September 3, but he turned away from her with the statement, "I don't know the lady."

For ten minutes Mrs. Robins talked with her husband alone but he showed no sign of recognition, she said, adding that his mind appeared to be blank so far as she was concerned.

The patient has firmly denied since his identification that he is Col. Robins. Officers said he has insisted several times his name is Rogers.

Still apparently suffering from a partial loss of memory, to which his disappearance which startled the Nation, had been attributed, Col. Robins was placed in Norburn Hospital under a physician's care immediately upon his arrival here this morning.

Mrs. Robins arrived by automobile late this afternoon from Spartanburg, S. C., where she left the train on which she had traveled from Brooksville, Fla., her home. She had received word there last night that her husband had ben located in the mountain village of Whittier, 60 miles from here, prospecting under the name of Raymond Rogers.

"I have just seen Col. Robins. He

Continued on Page 8, Column 5.

Bolivia Calls More Reserves to Colors

Repulse of Six Violent Attacks by Paraguayans Also Reported.

La Paz, Bolivia, Nov. 19 (A.P.).—The government today called to the colors all army reserves trained in the years 1923 to 1929, while the army general staff announced continued success against Paraguayan attacks in the Gran Chaco.

The general staff's statement said the Los Campos and Aharoa Regiments repulsed "six violent attacks" in the Fort Saavedra sector, inflicting severe losses on the enemy.

Fort Saavedra has been in a state of siege for several days. Paraguayans claim advances both north and south of the fort, which is located about 60 miles north of Pilcomayo River. La Paz dispatches confirmed these reports that a salient had been formed there.

Mail Pilot, Lost in Fog, Saves Life by Leaping

Rock Hill, S. C., Nov. 19 (A.P.).—J. S. Buckman, piloting the Eastern Air Transport mail from Richmond to Jacksonville, took to his parachute 18 miles south of here early today when he became lost in a heavy fog, leaving his plane to crash somewhere in the vicinity.

Buckman landed safely.

WARTIME BLAST WRANGLE TO BE REOPENED HERE

Mixed Claims Board to Hear New Evidence on Jersey Outrages.

GERMANY WAS GIVEN THE HAGUE DECISION

Invisible Ink Letter Called Proof Explosions Were Ordered by Berlin.

By ROBERT F. WHITNEY.

One of the most famous of international litigations—the question as to whether the former imperial German government's sabotage activities were responsible for the "Black Tom" and Kingsland explosions in New Jersey during the World War—will be reopened here tomorrow morning before the German-American Mixed Claims Commission.

The case—settled once two years ago at The Hague in Germany's favor—carries damage claims of American corporations amounting to $40,000,000 against the present German government. The damages are claimed by the Lehigh Valley Railroad, the Canadian Car & Foundry Corporation, the Bethlehem Steel Co., and various underwriters.

New evidence, it is understood, will be introduced by the Government to support its contention that the two explosions were official sabotage acts of Germany. The evidence is practically all of a documentary nature, it was said.

Letter Accused Russian.

Foremost among the evidence to be offered will be an invisible ink communication which the Government alleges definitely proves that a man in German employ set the Kingsland fire. The letter, written in a magazine by an avowed German secret service agent, Fred Herrman, is said to incriminate a Russian, Wozniak, at whose bench the fire began.

Wozniak was cleared when the tribunal met at The Hague, although Herrman declared that he had induced him to set the fire with incendiary pencils. The commission decided that Herrman's testimony was false and was given out of spite after he had left German employ.

It also was said that the Government would enter evidence to show that Wozniak went to Mexico City, then allegedly a headquarters of German spies and agents, after the fire. Other evidence, consisting of checks, will be introduced in the case, it was learned.

All of the "props" of espionage and international intrigue will be men-

Continued on Page 3, Column 4.

Repudiation of Revolt Treaties Held Likely

San Jose, Costa Rica, Nov. 19 (A.P.).—The minister of foreign relations left for Guatemala today to open negotiations for joint action by five Central American Republics, to denounce the Central American peace treaties of 1923, under which they agreed not to recognize any government coming into power by revolution.

The Central American treaties were signed February 7 in Washington by Guatemala, Salvador, Honduras, Nicaragua and Costa Rica. They were the outgrowth of a conference called at the invitation of President Harding.

Death Solved

Policeman Held in Fatal Accident as Traffic Toll Soars.

PRIVATE WILLIAM T. SCHLOSSER.

Police received information last night which tended to clear up the hit-and-run accident Friday night on Massachusetts avenue, while other reports were received on a series of accidents in which one woman was killed and many persons were injured.

The confusing stories and air of mystery surrounding the hit-and-run accident in which Mrs. Matilda King,

Continued on Page 2, Column 3.

31 JERSEY ELECTION OFFICIALS ARRESTED

County Prosecutor Acts on Evidence From Two Wards in Newark.

Newark, N. J., Nov. 19 (A.P.).—Thirty-one election officials of the Third and Fifth wards were arrested by Essex County detectives late today in connection with the alleged election frauds in these wards. The prisoners were taken to the county courthouse, where they were photographed and finger-printed.

Prosecutor Joseph L. Smith, who ordered the arrests, said information of violations of the election laws on the part of the officials had been furnished his office by the office of the superintendent of elections.

The men were being held at the courthouse tonight pending Smith's decision on the amount of bail he will ask in each case. The prisoners, the prosecutor made clear, are not connected, so far as he knows, with the theft of poll books and ballots this week in an apparent attempt to destroy evidence of the alleged fraud.

The time of the theft of the 7,200 ballots from the subbasement of city hall was established today as shortly before 6 a. m. Wednesday on the evidence of charwomen. Waste paper trucks were used to cart the ballots away to be destroyed. At the time the ballots were being guarded by police.

Baby Escapes Injury In 20-Foot Plunge

Plunging 20 feet to the ground from a second-story window, Charles Alderton, jr., 20-month-old son of Mr. and Mrs. Charles Alderton, of Olney, escaped injury. He had been playing with other youngsters and apparently lost his balance and fell over the 2-foot high window sill.

The child was taken to Montgomery County General Hospital by the frightened parents and was found to have escaped injury. The child fell on its abdomen on the hard packed ground outside.

RULE IN SENATE MAY BE FORCED ON DEMOCRATS

Control at Short Session Hinges on Swing of Progressives.

PARTY NOT ANXIOUS FOR RESPONSIBILITY

Would Favor Waiting Until Next Session; Wets Hail Possible Shift.

By ROBERT C. ALBRIGHT.

Possibility that the Democrats may be forced to reorganize the Senate in December regardless of the outcome of the Colorado short term senatorial race was being discussed yesterday on Capitol Hill.

It appears that a group of Progressive Republicans are strongly in favor of the Democrats taking control, whether or not that party gets even a one-vote margin by the election of Walter Walker to the vacant seat of the late Senator Waterman.

Democrats generally are not enthusiastic about reorganizing before March 4. A few progressives, however, are said to feel they ought to take the responsibility, in view of their sweeping victory at the polls and the certainty of reorganization any way within three months.

Progressive Swing Likely.

Even if Karl C. Schuyler (Republican), now leading in the Colorado race, wins over Walker, it would be necessary only for three Senate Progressives to vote with the Democrats to swing the control.

And if only Senators Norris, Nebraska; Johnson, California, and Cutting, of New Mexico, who openly supported Roosevelt in the last campaign, vote with the Democrats on organization matters, control would be clinched, it was pointed out. There is possibility of a larger swing-over.

Present short session membership stands: 47 Democrats, 47 Republicans, 1 Farmer-Labor, and 1 vacancy.

If Schuyler is elected, it will stand: 48 Republicans, 47 Democrats, and 1 Farmer-Labor. The Farmer-Laborite, Shipstead, of Minnesota, has declined to say how he will vote, but in the past he has voted with the Republicans on organization. Progressive support, therefore, will be essential to any change.

Reorganization would entail a general realignment of all committees, with Democrats presiding over each. Vast patronage benefits, to appease the army of job seekers harassing the Democrats, would go with the change.

Responsibilities Involved.

On the other hand, responsibilities so great in magnitude that some veteran Democrats feel they should not be called on to assume them until there is a Democratic President and a member of their own party presiding over the Senate, would be assumed.

The proposed shift in Senate control, incidentally raised the hopes of members who hope for beer legislation at the short session. Many returning members, following the widespread wet victories, have predicted or advocated such legislation immedi-

Continued on Page 3, Column 2.

Red Hunger March Menacing Austria

Linz Is Heavily Guarded as Vienna Is Reported Soviet City.

Linz, Austria, Nov. 19 (A.P.).—Communist threats to hold a "hunger march" converging on this city kept police and troops in upper Austria on the alert today.

Streets were patrolled and public buildings heavily guarded by police and soldiers were stationed on all roads leading into the city. Up to midnight 37 arrests were reported, but there were no serious clashes.

Failure of morning papers from Vienna to arrive caused rumors to circulate that a Soviet republic was about to be declared and Vienna was in the grip of a general strike. Many shopkeepers already had drawn iron shutters on their windows when belated papers revealed Vienna was in a normal state.

Hotel Fraud Is Charged To 2 Maryland Women

New York, Nov. 19 (A.P.).—Two women were held in $500 bond today on charges of defrauding the Park Central Hotel, a fashionable hostelry.

One of the women said she was Mrs. Mary W. Finley Steers, 58, former president of the Steers Sand & Clay Works, of Severn River, Md. The other woman said she was Mrs. Alice Moriarity, secretary to Mrs. Steers. The hotel charged them with evading payment of two weeks' bill.

$1,179,565 Now in Chest; Big Efforts Today Urged

Less Than Half of Goal Attained; Tumulty Utters Ringing Plea.

With two-thirds of the reporting days exhausted and less than one-half of the Community Chest goal of $2,419,787 reached, officials in charge of the campaign faced a gloomy prospect following yesterday's report meeting at the Willard Hotel. Newbold Noyes, campaign chairman, called particular attention to the closing of the Government offices and the firms solicited through group solicitation on Saturday afternoons and Sunday, respectively, and placed directly upon the Special Gifts and Metropolitan units the burden of making sure that tomorrow's report meeting would not be a "blue Monday."

Mr. Noyes' sentiment was echoed by H. L. Rust, jr., chairman of the Metropolitan Unit, who urged every worker to redouble his or her efforts over Sunday.

"I know you are tired," Mr. Rust said. "All of us are tired. Each of us would like to spend Sunday resting, but I ask each of you to remember that if we lag in our work, it means that Washington men, women and little children will go hungry some time during the next year."

"The minimum number receiving aid from Community Chest agencies is 100,000," said E. C. Graham, president of the Community Chest. "Actual figures will show a much larger number, but even if the Chest cares only for 100,000 persons, that means

Continued on Page 5, Column 2.

CHEST RECEIPTS

Unit	No. of Gifts	Amount
Special Gifts..	59	$ 48,246.25
Group Solicit.	2,197	19,854.64
Metro.	904	20,331.66
Met. Reg. II...	300	2,003.63
Govt.	4,469	42,516.75
Schools 1		843.38
Total	7,930	$ 133,796.31
Prev. Reptd. ..	42,133	1,045,769.14
Total to date	50,063	$1,179,565.45

$550,000,000 BUDGET REDUCTION PLANNED AT CABINET MEETING

Europe May Protest If America Says Pay

Lausanne Parley Likely Should Hoover Deny New Moratorium.

London, Sunday, Nov. 20 (U.P.).—If the United States insists on the December 15 debt payments, the Lausanne conference may be reassembled, and joint representations made to the United States by the European nations, the diplomatic correspondent of the Sunday Express said today.

The writer said he had been informed the United States was almost certain to refuse a moratorium, being expected to send a note Wednesday or Thursday, not refusing to discuss debts, but insisting on the December 15 payments as a preliminary.

The writer said he understood that before asking a moratorium, Britain had been "tipped" that President Hoover would support the application, but "political events seem to have been too strong for him and he had to reconsider his plans."

The article suggested that if payment is necessary, Britain will pay in gold, not only the gold in the Bank of England, but will "melt down trinkets, sovereigns and wedding rings."

Associated Press Photo.
PROF. RAYMOND MOLEY.

(Associated Press.)

With his Cabinet called in extraordinary session, President Hoover sought yesterday to whittle down the

Continued on Page 3, Column 5.

YOUNG DESPERADO SEIZED IN MURDER

Youth Also Is Suspected of Attacking Niece of Chicago Police Official.

Chicago, Nov. 19 (A.P.).—Ignatius Varecha, 17-year-old alleged desperado who was the object for three days of one of the city's most intensive man hunts as a suspected killer, was captured late today as he watched a performance in a cheap burlesque theater.

Varecha, a fugitive from the State epileptic colony at Dixon and possessor of a long police record, was identified through Bertillon records, although he at first gave a false name.

The youth was sought as the slayer of Frank Jordan, 38, last Wednesday night, who later held up Miss Lillian Henry, niece of Deputy Police Commissioner John Alcock, and her escort, John Guisinger. The hold-up man trussed Guisinger, tossed him from his car, and assaulted Miss Henry, whom he held prisoner for several hours.

Alcock rushed from his city hall office to police headquarters immediately upon being informed of the arrest, and took charge of the case. Varecha was bundled into a squad car and whisked to Miss Henry's

Continued on Page 8, Column 3.

Bus Boy Seizes Robber After Being Wounded

New York, Nov. 19 (A.P.).—A hold-up man who had seized a $2,800 pay roll in an automat restaurant on Seventh avenue, one block below Times Square, was captured today after he had wounded an employe and stampeded several hundred customers.

Florentino Gonzales, a 20-year-old bus boy, was the one wounded. Although shot through one arm, he grappled with the robber and bore him to the floor as approximately 800 diners scrambled for three exits.

3 Communists Wounded By Police in Germany

Cologne, Germany, Nov. 19 (A.P.).—Communists attempting to demonstrate in various parts of the city tonight were dispersed by police.

One officer, who was overpowered, drew his pistol and wounded three assailants.

ACTION IS UNLIKELY ON MAPES PROGRAM

Due to Go Over With Traction Merger Proposal to Next Regular Congress.

The rush of national and international legislation to the forefront of the congressional calendar yesterday held out little prospect for any major District legislation, aside from a local supply bill, at the coming short session.

Thrown overboard in the rush probably will be the drastic $4,000,000 Mapes tax program for the District, already passed by the House and awaiting action in the Senate District committee.

The controversial District traction merger, long pending before Congress, but passed by the present House and awaiting the Senate's disposal, also is expected to go over until the Seventy-third Congress.

Death of the Mapes program at least for the present session would be welcome news to District residents, virtually all of whom would be hit by the income, estate, automobile weight and additional gasoline taxes involved.

Yet it was learned authoritatively yesterday that Senate leaders think there will be little if any time for any District matters that can not be disposed of in the morning calendar hour. Obviously neither the local tax program or the prospective merger could be.

Herbert D. Brown, director of the Bureau of Efficiency, said yesterday that his bureau will have a report ready on the House Mapes resolution abolishing the 60-40 basis of Federal-District fiscal relations, by the first

Continued on Page 8, Column 1.

Robber Gets $14,000, Wounding Messenger

Evansville, Ind., Nov. 19 (A.P.).—A lone robber escaped with $14,000 this morning after wounding a messenger who was carrying the money to the West Side branch of the Old National Bank.

The man grabbed two of three sacks of money which the messenger, Walter Bishoff, was carrying. The third sack, containing $2,000, was left lying on the sidewalk as the robber fled in a car which he had parked nearby. Bishoff was shot in both arms when he refused to obey the command to surrender the money.

Big Cut in Cost of Veterans Will Be Pressed.

UNIT MERGING PART OF PLAN

Sales Tax Is Likely to Be Urged to Bolster U. S. Revenue.

By LAWRENCE SULLIVAN.

A further reduction of approximately $550,000,000 in the Federal budget for the fiscal year 1934 was indicated yesterday following an extraordinary session of the Cabinet devoted to President Hoover's financial program for the final session of the Seventy-second Congress.

Although no detailed figures regarding the drastic slashing will be made public until the annual budget message goes to Congress next month, Treasury officials indicated, an attempt would be made to cut as much as $350,000,000 from the present budget of the Veterans Bureau. This saving would be realized through elimination of many of the benefits now allowed for disabilities not connected with military service.

Reorganization Program.

An additional saving of approximately $100,000,000 would be realized through curtailment of public works, plus reorganization of the Federal establishment, elimination of duplicating and over-lapping functions and the consolidation of various bureaus and divisions engaged in similar work.

The balance of the 1934 reduction would be achieved by a general trimming of corners in the various departments and independent establishments, even below the figures set in the economy measures enacted in the last session.

After going over the Budget Bureau's figures yesterday morning in a hastily summoned Cabinet session, President Hoover again expressed his determination to present a balanced budget for 1934.

The net reduction promised in the White House summary yesterday exceeds by some $50,000,000 the $500,000,000 reduction urged in the President's general letter September 10 to all department heads.

Following is the text of yesterday's White House statement:

"'At the meeting of the Cabinet this morning, the budget situation was reviewed and the reductions in appropriations for the fiscal year beginning July 1 next were settled at about $700,000,000. This will, however, be off-set by certain increases in uncontrollable items such as interest and amortization on the public debt and tax refunds to the extent of about $150,000,000.

"The increase in fixed charges is partly due to the Government investments in the Reconstruction Corporation, the land banks, and elsewhere, of over $1,000,000,000 which will ultimately return to the Treasury.

"'The administration is determined to present a balanced budget.

"The detailed figures of the budget are never given out until the President's budget message is communicated to the Congress."

With two deficiency bills yet to be enacted in the short session, the final appropriations for the current fiscal year, ending next June 30, will ag-

Continued on Page 2, Column 1.

Dr. Schacht Advocates Cancellation of Debts

Rome, Italy, Nov. 19 (A.P.).—Cancellation of the war debts and reduction of private debts were advocated today by Dr. Hjalmar Schacht, former president of the German Reichsbank, in a speech before the Volta Institute convention attended by European statesmen, scientists and intellectuals.

Genuine Value . . .

The local retail store has been definitely proved the most economical and satisfactory method of serving the consumer with manufactured goods. A factory must add sales costs equal to that of the retail store to sell direct to the consumer—either by mail or personal solicitation . . . Genuine values are more certain when you buy in Washington from Washington retail stores.

The Washington Post
"The Capital's Greatest NEWSpaper."

NEWS of the Surrounding States

Appears on Pages 4, 9 and 20 Today

CONGRESS TO PROBE FAILURE OF RELIEF

R. F. C. Policy Criticized as Hunger Marches on Capital Loom.

(Associated Press.)

Relief machinery set up at the last session of Congress is going to get a thorough inspection, and probably some overhauling, in the meeting beginning next month.

Coalescing moves in that direction became more apparent yesterday when Representative Swing, Republican, who has served California in Congress for eleven years, said that Reconstruction Corporation officials either must adopt a more liberal policy or Congress will amend the act that created the agency.

Senator La Follette, Wisconsin Progressive, is doing preliminary work in his branch toward passage of a $5,000,000,000 bond issue for relief and public construction. He feels relief efforts up to now have failed to produce predicted benefits.

Home Loans Called Failure.

Representative Cochran, of Missouri, chairman of the House expenditures committee, is conferring with colleagues to see if the Home Loan Bank system can be broadened.

"So far," he said yesterday, "the Home Loan Bank has been a failure."

A group of House independents, headed by Representative Huddleston (Democrat), Alabama, and Representative LaGuardia (Republican), New York, plan to seek more direct relief. LaGuardia favors unemployment insurance; Huddleston says the "first obligation of the Government is to feed the hungry" and that the Reconstruction Corporation has not been able to do that.

Valuable Time Lost.

Swing said yesterday "One of the first matters Congress will want to take up in December is why the Reconstruction Corporation has not been successful in making loans which would put men to work."

"Months have gone by since relief measures were enacted to meet the unemployment crisis," he added. "We are already hearing the rumbling of unemployment marches upon the Capital, forecasting a bitter winter for millions of unemployed.

"The hopes of Congress that relief would be found by liberalizing the Federal Reserve rediscount law, by Federal aid given to farm land banks, the creation of the Home Loan Bank and the gigantic pool of national credit put at the disposal of the Reconstruction Corporation have been doomed to disappointment.

"Congress wants to know why."

HUGE BUDGET SLASH MAPPED BY CABINET

Continued from Page 1.

gregate a little more than $4,000,000,000. As now outlined by the President and his fiscal advisers, the final total for 1934 should be a bit under $3,500,000,000.

Although some of the President's advisers have indicated recently that sharp budget slashing might obviate additional revenue legislation in the short session of Congress, the belief was expressed in other informed quarters that even in the face of the savings indicated, increased taxes can not be avoided.

In the face of the present deficit of $715,000,000, there appears to be a growing belief on Capitol Hill that the President will recommend next month a general extension of the manufacturers' sales tax.

Hope for Cut in Deficit.

Thus far, however, no official word has come from either the White House or Treasury concerning the probability of a new revenue bill. Treasury officials are operating on the estimate that the final deficit for 1933 will be not more than $700,000,000.

Against this figure, fiscal experts of the House ways and means committee place their own unofficial estimate of $1,000,000,000 or more. The final figure will depend largely upon the returns from the new income tax schedules enacted in the last session, which will not be available until after January 1.

Thus far the new taxes imposed last session have fallen considerably below their estimated yield, but the Treasury still is hopeful that once the income returns begin to pile up the prospective annual deficit indicated by the first four months' experience will be reduced sharply.

Veterans' Cost Action Assured.

Preparatory to a demand that hundreds of millions be slashed from the nonservice-connected awards to veterans, the Veterans' Administration has prepared an exhaustive study of such allowances. A total of 460,000 persons who suffered no disabilities in the line of military duty now are receiving some sort of compensation from the Federal Government, this report shows. The total savings which might be realized through the elimination of every sort of nonservice award are estimated at between $300,000,000 and $400,000,000.

A similar study was made by the special economy committee of the House last session, but the committee's recommendations on this point were rejected by the House.

Since that time, however, the popular demand for drastic Federal economies has grown to the proportions of a tidal wave. Many party leaders in the House and Senate who were indifferent to the veterans' budget last session have returned to Washington this month prepared to give the matter studious attention.

Reorganization of the entire Federal establishment has been advanced during the Congressional recess by virtue of a special study of consolidation and coordination plans in the Bureau of the Budget.

President Hoover instructed Budget Director Roop on September 13 to prepare a detailed reorganization plan for presentation to the December session. Col. Roop has been in conference several times at the White House this week, and there were indications following yesterday's Cabinet meeting, in which Mr. Roop participated, that this plan would go to Capitol Hill with the budget message.

Roosevelt Bids Bratton To Georgia Conference

Albuquerque, N. Mex., Nov. 19 (A.P.).—Senator Sam G. Bratton (Democrat), New Mexico, received an invitation today to confer with President-elect Franklin D. Roosevelt at Warm Springs, Ga., about December 3.

The senator said he accepted. Gov. Roosevelt's message did not indicate the nature of the questions to be discussed.

Democratic Harmony Vital In Choice of New Speaker

Discord Would Have Serious Effect on Roosevelt's Administration and Chances of Party to Remain in Power; Rainey Seen Likely Pick.

By J. BERNARD McDONNELL.

Possessed of something of the nature of a detonating cap capable of setting off powerful political explosives, the fight over selection of the Speaker, and organization of the next House will affect not only the administration of Franklin D. Roosevelt as President but probably the duration of the control of the Government by the Democratic party as well.

Potentialities of the contests—the question of who shall be Speaker is inextricably interwoven with the question of who shall be party leader and other things—the potentialities are such that the contests already have spread beyond the membership of the House and shall involve, directly or indirectly, most of the national leaders of the party.

The name of President-elect Roosevelt already has been brought into the fight through the anxiety of those who speculate on the likelihood of Representative John J. O'Connor, of New York, being elected Speaker. It has been suggested that Mr. O'Connor's ambitions to be Speaker shall have the support of Roosevelt because Mr. O'Connor's brother, Basil, formerly was a law partner of Mr. Roosevelt and has been associated with some of the most influential party leaders in New York.

Other candidates also have sought to gather about their ambitions the warmth of the cloak of this or that party leader and inevitably eyes have turned to New York. The choleric Representative John E. Rankin, of Mississippi, paid his respects to the campaign in a statement in the course of which he said he hadn't any personal quarrels with any of the other candidates but he disapproved of things every other candidate had done. Rather than be Speaker, Mr. Rankin said, he wouldn't do those things.

The outstanding and probably successful candidate is Representative Henry T. Rainey, of Illinois, who now holds the post of floor leader of the Democrats in the House.

Representative Rainey has been elected to Congress fourteen times. He was licked once. That was in the Harding landslide. He was reelected the next time and has been reelected since. His enemies say he will not be strong enough to run the next House. His weakness consists in his frankness and utter disregard of what may be the direction of the popular mind. His strength lies in his patent sincerity, his long length of service in Congress, his unquestioned ability, his knowledge of tariff, taxes, foreign debts, and his willingness to recognize that the ideas of some one else are entitled to consideration.

Rainey Friend of Roosevelt.

Representative Rainey, it might be said in passing, is a close friend of Mr. Roosevelt. He was one of the original Roosevelt men. He advocated Roosevelt long before the national Democratic convention assembled and he is proud of the convention selection and confident of the benefits of Mr. Roosevelt's administration as President. If, as has been suggested, Mr. Roosevelt attempted to further the candidacy of any other member of the House who would like to be Speaker it would inflict a deep wound on Mr. Rainey, who is a powerful and influential leader in the House.

Efforts of some of the enthusiastic friends of Representative O'Connor to give his candidacy a Roosevelt cloak are not taken seriously. Mr. O'Connor has not tried to do that with any seriousness.

So far there are only two announced candidates, Representatives Rainey and Rankin. Mr. Rankin's candidacy is not taken seriously by anyone else. Neither is the assumed candidacy of Mr. O'Connor.

There are others, however, who really are after the post and have a chance of getting it. Among them are Representative Joseph Byrns, of Tennessee, chairman of the House appropriations committee and chairman of the last congressional campaign committee; Representative John McDuffie, of Alabama, chairman of the House economy committee; William B. Bankhead, of Alabama, and some others who are keeping their hopes quiet, but working.

Speaker Garner, friends say, will adopt a hands-off policy in the forthcoming fight. He intends to leave its settlement to the House when he goes to the north end of the Capitol to preside over the Senate, it is said. But friendships of long standing, as well as party considerations, will constrain him to participate in the many little conferences which will be held by Democrats to work out a solution.

Fight Over Party Leader.

In the party conferences preceding the organization of the present House Mr. Garner played a prominent part in persuading the Southerners not to try to grab off all the posts of power, and Representative Rainey was elected leader and unusual appointments on powerful committees were given to newly elected Democrats from the other sections of the country. By right of seniority, the Southerners will continue to have great power in the next House, as chairman of many important committees, and much the same line of political reasoning as was used effectively last time will be employed in the forthcoming scrap, although there will be one important difference in its possible effectiveness. Last time the plea was not to do anything which would antagonize party adherents outside the South, and thereby jeopardize chances of national victory in the elections just held. Having won that victory overwhelmingly, the argument will have less restraining power.

Not only a new Speaker is to be elected by the Democrats next Congress, but a party leader, as well. If Representative Rainey, present leader, is denied the natural succession to the Speaker's chair, will he be reelected floor leader? If he is elected Speaker, who will be elected leader?

Representative Byrns has been suggested for this place. Out of the scramble another man may be selected as either Speaker or leader, in response to the plea that party interests demand geographical division of the offices. He is Representative William A. Ayres, of Kansas, who has been elected to nine terms.

All of those most prominently mentioned for Speaker are to be classed as conservatives with the exception of Mr. Rainey. He, on the contrary, is regarded by some of his ultra-conservative colleagues not only as a liberal but a wild-eyed one.

Strange as might appear at first glance the large majority won by the Democrats last week is likely to make for difficulty in controlling the House membership, and this as well as the other factors which will sway the speakership fight, undoubtedly will revive the movement for a Democratic steering committee to formulate the party's legislative program. This was proposed at the beginning of the present Congress but was brushed aside with the statement that the Democrats on the ways and means committee acted as the steering committee.

Many Problems Faced.

What happened to the committee's tax bill will be recalled and the demand for a steering committee of broader membership will be more insistent this time. Incidentally, should Mr. Rainey be chosen Speaker, it would mean the committee would have lost its three ranking Democrats, Representatives James W. Collier, of Mississippi; Charles R. Crisp, of Georgia, who fell in the recent elections, and Rainey. Several leaders already have proposed that Mr. Rainey, because of his wide experience and recognized knowledge in the field of tax and tariff legislation, should give up his Speakership aspirations and take the committee chairmanship. Should he be elected Speaker it would put Representative Robert L. Doughton, of North Carolina, a conservative, in the chairmanship under the seniority rule.

The fight does not appear likely to be sharply drawn along liberal versus conservative lines, but that cleavage as well as antagonisms resulting from the contests incident to organization of the House may very materially affect the solidarity of the party.

The House will be confronted with taxation, tariff, international debts, payments to veterans, reduction of governmental expenditures, repeal of the prohibition amendment, determination of the national policy toward gigantic public utilities corporations and natural resources and many other important and highly controversial subjects. Serious impairment of the ability of leaders to control their unwieldy majority would affect the course of legislation and consequently the results achieved in the first two years of the administration and the party's stay in power.

ROOSEVELT RESTING AT MOTHER'S HOME

President-Elect Coming to Washington Tuesday to See Mr. Hoover.

Hyde Park, N. Y., Nov. 19 (A.P.).—Gov. Roosevelt arrived here today for a week-end rest at the home of his mother before next week's momentous war debt discussion with President Hoover and conferences with Democratic congressional leaders.

The President-elect, after meeting with Mr. Hoover on Tuesday afternoon, will remain in Washington until Wednesday afternoon. It is expected he will talk with Senator Claude A. Swanson, of Virginia, who will become chairman of the foreign relations committee in the next Congress, and the other Virginia senator, Carter Glass, one of the Senate's financial leaders, as well as others.

After his arrival here by automobile from Albany in a heavy rain storm, Mr. Roosevelt said he would, over the week-end, give no consideration to the possible trend of the White House conference.

"The governor intends to do a lot of listening," one of his aids said regarding the Washington meeting.

Overnight guests at Krum Elbow were Viscount and Lady Astor and George Palmer Putnam and Mrs. Putnam, the former Amelia Earhart, the aviator. Miss Earhart, introduced by Mrs. Roosevelt, gave a lecture tonight at the Poughkeepsie High School on flying.

Tomorrow the Roosevelts and their guests will attend church at the little ivy-covered Hyde Park Episcopal Church where several generations of Roosevelts have worshiped.

Late this afternoon, despite the prolonged rain, which had drenched the Hudson Valley district, Mr. Roosevelt himself drove to the Roosevelt cottage on an adjoining farm for tea. The English nobleman and his American-born wife and the Putnams also attended. Miss Nancy Cook and Miss Marion Dickerman, close friends of the Roosevelts, and business associates of Mrs. Roosevelt, were the hostesses.

Autopsy No Help In Auto Mystery

Doctors Are Unable to Say How Many Cars Ran Over Mrs. King.

An autopsy performed yesterday on the body of Mrs. Matilda King, 60, failed to disclose whether two or three automobiles ran over her before she was thrown to curb in front of the Hungarian Legation, in the 2900 block of Massachusetts avenue northwest, Friday night.

Mrs. King, a cook in the home of Mrs. Sherman Flint, 3041 W street northwest, was pronounced dead by an Emergency Hospital physician, who was called to the scene. She suffered fractures of both legs and arm, internal injuries and a fractured skull.

Deputy Coroner C. J. Murphy, who performed the autopsy, said that the condition of the body indicated that more than one vehicle must have struck her. Witnesses told members of the homicide squad conflicting stories of the accident.

Police are working on the theory that the woman was standing on the curb after alighting from a bus and that a vehicle struck her, throwing her into the street. One or two other automobiles are thought to have passed over the body. Police have been unable to find any trace of the car operators responsible for the fatality.

Girl Reserves Ask Donations of Dolls

Y.W.C.A. Gets Thousands of Requests for Christmas Stocking Vacancies.

The Girl Reserves of the Young Women's Christian Association are in need of many more dolls, outgrown dolls, shopworn dolls, and all things pertaining to dolls for their 1932 Doll Hospital atop the Y. W. C. A. Building, at Seventeenth and K streets northwest, where the old and worn dolls are put in first-class condition for the girls of Washington who otherwise would not get any dolls from Kris Kringle at Christmas time.

Already hundreds and hundreds of battered but well-loved dolls have been collected by the Girl Reserves and are in the process of being mended and dressed, in readiness for Christmas Eve.

Thousands of requests are pouring into the Y. W. C. A. for dolls this year, and so the Reserves urge all their friends and the public in general to come to their aid and send more dolls as soon as possible. If notified, the Girl Reserves will call or send for the dolls and doll "fixing," but, if possible, the public is asked to send their dolls to the hospital any time between 9 a. m. and 10 p. m.

POLICEMAN IS HELD IN FATAL ACCIDENT; TRAFFIC TOLL SOARS

Continued from Page 1.

50, cook at the home of Mrs. Sherman Flint, 3041 W street northwest, was killed late Friday near the Hungarian Legation in the 2900 block of Massachusetts avenue northwest, was clarified somewhat last night when Private William Thomas Schlosser, 31, of the Ninth Precinct, is said to have admitted his car struck the woman.

After returning home from duty yesterday, Private Schlosser is said to have called up Lieut. E. J. Cullinane of the Ninth Precinct, advising him of his connection with the accident. On advice of Lieut. Cullinane, he later reported to the homicide squad. On his admission of connection with the accident, he was held on a coroner's bond of $1,000. He refused to give a full account of the accident, pending advice of his counsel.

According to police, he is believed to have driven the car that struck the woman. He was not on duty Friday, and is said to have had members of his family in the car when the accident occurred. His explanation for failing to report the accident at the time, is said to have been that he became "befuddled and frightened."

A taxicab driver who is said to have seen the accident, told police that the woman was knocked down by one car, and run over by two others. An autopsy yesterday failed, however, to disclose definitely whether the body was run over before being thrown to the curb.

Deputy Coroner C. J. Murphy, who performed the autopsy, said the condition of the body indicated that more than one vehicle must have struck the woman, who suffered fractures of both legs and a fracture of the skull.

Another Woman Killed.

Mrs. Martha Henault, 70, 517 L street northwest, was fatally injured late yesterday when struck near Fifth street and Rhode Island avenue northwest by the car of Mrs. Evelyn Mae Woodward, 20, 3021 Channing street northeast.

The woman was taken to Emergency Hospital, but was pronounced dead on arrival. Considerable time elapsed before the woman was identified, as her personal effects furnished no clew. The identification was finally made by Thomas P. Farrall, in whose home the woman was a roomer. He said the woman was evidently on her way to the market when struck. He said she is survived by one son, Robert E. Henault, 1810 North Capitol street.

Mrs. Woodward, with her mother, was taking her father, William W. Carridge, to a union meeting at Eighth and I streets northwest, when the accident occurred. She told police she had just passed a street car and did not see the woman, who was apparently struck by the fender of her car.

Police said the woman apparently walked from behind a parked car. Mrs. Woodward was held on a technical charge, pending the coroner's verdict in the case.

Michael Duffey, 54, 1335 I street northwest, suffered a broken leg late yesterday, when struck by the car of William J. Bolac, 1617 Eastern avenue, Kenilworth, D. C., on Eleventh street, between H and I streets northwest. Witnesses said the man stepped from between two parked cars and had started to cross the street. He was treated at Casualty Hospital.

Struck at Eighth street and Maryland avenue northeast, Mrs. Anna L. Harvey, 61, 219 Eighth street northeast, was taken to Casualty Hospital, suffering from cuts and bruises. Police said the car was driven by Howard P. Klotz, 710 G street northeast.

Mrs. Flora Barr, 67, 5112 Connecticut avenue, received severe cuts and bruises and possibly internal injuries when struck by a Washington Electric Railway Co. bus at Connecticut and Nebraska avenues. The bus was driven by Luther A. Dodd, 52, 1301 E street northeast. The woman was taken to Emergency Hospital after receiving first-aid treatment from a private physician.

Man, 70, Is Injured.

Robert Moseley, 70, was struck at Eleventh street and Pennsylvania avenue by the car of Lawrence T. Boswell, 22, 4313 Bowen road southeast. He was taken to Emergency Hospital and later transferred to Gallinger Hospital, where it was reported he had suffered a fracture of his right hip.

Carl Finning, 50, 5836 Chevy Chase Parkway, suffered a broken collar bone, and severe cuts and bruises when struck by the car of Virgil G. Kremell, 22, 1822 First street northwest at Northampton street and Connecticut avenue. He was treated by a private physician.

Mrs. Edith Tucker, 35, 1203 Thirty-first street northwest, was struck by the car of Leslie C. Barr, 24, of Baltimore, while crossing the street in front of 3104 M street northwest. She was treated at Georgetown Hospital for minor injuries. Barr was held on a charge of reckless driving.

Andrew Jameson, 1517 Twenty-fifth street northeast, was struck by the car of Robert E. Hibbs, 6121 Monroe street northeast, at Good Hope road and U street southeast. He received only minor injuries. Hibbs was later arrested at his home and charged with leaving the scene of an accident.

Other Accident Victims.

Miss Mary O'Connor, 916 Sixteenth street northwest, was struck at M street and Connecticut avenue by the car of William Ware, 35, 2404 Kalorama road northwest. She suffered a fracture of her left shoulder and collar bone.

Craige L. Smith, 30, a motorcycle policeman, suffered minor injuries when he collided with a barrier on Fifth street near Rhode Island avenue.

NEW CHAIRMAN

MISS HELEN C. McCARTY, of the Navy Department, who yesterday was appointed chairman of the organization committee of the American Federation of Government Employes by President John Athur Shaw.

VOTE BUYING BARED IN DELAWARE QUIZ

Witness Says Whites Were Given $5, Negroes, $2.50; DuPont's Denial.

Wilmington, Del., Nov. 19 (A.P.).—Testimony of vote buying, with the prices fixed at "$5 for whites and $2.50 each for colored votes," was given today before the House committee on campaign expenditures investigating alleged irregularities in Delaware.

Lammot duPont, president of the Better Government League of Delaware, which had been charged with the excessive use of money at the polls, asserted he did not know votes were purchased.

DuPont said he personally contributed about $20,000 of the money collected. Another witness placed all contributions at $54,840.

Source of Money Hidden.

"I am satisfied none of my money was used in vote buying," DuPont declared. Why, one of the objects of the league is to prevent the use of money in Delaware elections."

Testimony of vote buying was given by John Argo, of Slaughters Neck, Sussex County, who said that in the Republican primary election for State offices and Congress, on September 10, "I bought white votes for $5 and colored votes for $2.50 each."

Argo, on cross-examination, said he was hazy on the source of the money. Finally he testified.

"I was given $20 by a man in Allendale, whose name is Warren, for the purpose of buying votes."

"Isn't it true," he was asked, "that you told him O'Connell, an investigator for the committee, that you got the money from Mr. Truitt, the Republican leader"

Magistrate Enters Denial.

"Yes, I said that, but it isn't true. I made a mistake, and told my wife so the other night. I am not now sure where the money came from, but I was told that it came through Dr. Grier, who is Republican leader in Milford."

In emphatic manner, Magistrate Lucius C. Jones denied that his office was used "as the pay-off place" in either the primary or general election by representatives of the Better Government League.

"Was not the back room of your office used to buy votes of a large number of colored voters?" he was asked.

"No, it was not. I was there all day."

3 Salesmen Convicted Of Real Estate Fraud

Indianapolis, Nov. 19 (A.P.).—Three real estate salesmen were convicted in Federal court late today of using the mails to defraud in their promotion of the Morningside Addition northwest of Indianapolis.

The men, William N. Dazier, Mel J. O'Keefe and James Huteson, will be sentenced by Judge Robert C. Baltzell Monday morning. Their counsel failed to obtain a further extension of time. They were tried before a jury which convicted each on four of the six counts against them. The maximum penalty is five years imprisonment and $1,000 fine on each count.

Southeast Congregation Bazaar Ready.

The Ladies Auxiliary of the Southeast Congregation will hold their third annual bazaar at the Congregation, 417 Ninth street southeast, today at 6 p. m. A musical program will be presented, refreshments will be served and everyone is welcome.

PINCHOT PONDERING CHALLENGE TO DAVIS

Weighs Advisability of Questioning Right of Senator to His Seat.

(Associated Press.)

Gov. Pinchot, of Pennsylvania, said yesterday he was "weighing in his mind" the advisability of challenging the right of Senator James J. Davis (Republican), Pennsylvania, to a seat in the next Congress.

The governor said Davis' unofficial plurality left little doubt that he should be given a certificate of election. With the certificate, he said, might go a personal letter to the Senate questioning Davis' right to a seat.

Several days after Davis was indicted by a Federal grand jury in New York on charges of violating lottery laws, Pinchot asked the Pennsylvania Republican committee to replace Davis on its ticket. The committee refused and gave the junior senator full support throughout his campaign. The indictment was returned against Davis as head of the Loyal Order of Moose.

"And I haven't changed my mind a bit," Pinchot said after recalling that he told the State committee it should not support a candidate under indictment.

In 1927 Pinchot gave a "certificate of doubt" to the election of William S. Vare, of Philadelphia, to the Senate. The Senate later denied Vare a seat on grounds of excessive expenditures in the primaries.

Pinchot called on Senators Borah (Republican), Idaho, and Reed (Republican), Pennsylvania, and at the offices of several others. He said he told them the unemployment situation was critical in Pennsylvania and discussed possible remedies.

Lewis to Describe Sales Tax Project

Representative Will Speak efore Kensington Chamber Wednesday.

Representative David J. Lewis, of Maryland, will be the principal speaker at the meeting of the Kensington Chamber of Commerce Wednesday night at 8 o'clock in the Kensington School. Mr. Lewis will talk on the sales tax.

The chamber is launching a campaign for adoption by the Federal Government of a manufacturer's sales tax as a means of balancing the national budget. As a member of the ways and means committee of the House, Representative Lewis has made a special study of the subject and promises new and interesting facts, according to W. I. Cliveland, president.

The Chambers of Commerce of Silver Spring and Bethesda and other local civic groups have been invited to attend and to coordinate in the campaign for adoption of the sales tax.

Civil Service Head Indicates Change

Thomas Campbell Speaks at Chest Drive; Sees March 4 Shakeup.

That the fortunes of political war may change the make-up of the Civil Service Commission with the expiration March 4 of the present administration, was indicated yesterday by Thomas E. Campbell, president of that body, and a Republican appointee of President Hoover.

In a Community Chest drive talk before the 400 assembled employes of the Civil Service Commission yesterday, Mr. Campbell said it was probably the last time he would be associated in such a movement with "the civil service famly."

Mr. Campbell, a former governor of Arizona, has been with the commission about two years. The other Republican member is George R. Wales, whose retirement for age occurs at the end of this month, unless the Chief Executive accedes to a commission request and grants him an extension.

Future Farmers Open Annual Fair Tuesday

The Poolesville, Md., Future Farmers of America will hold their annual fair Tuesday and Wednesday at the Poolesville High School, Albert A. Ady, assistant county agent, announced yesterday. A corn judging contest, open to the public, will begin Tuesday at 1 p. m., and a Jersey calf show will be held on the same day.

In the list of the products to be exhibited are poultry, eggs, corn, wheat, oats, rye, barley, millet, soy beans, fruits, vegetables, canned goods, preserves, jellies, pickles and cakes. The committee in charge is headed by Merrick Wilson, agricultural subjects teacher at Poolesville High School.

$40,000 Liquor Yacht Auctioned for $13,600

Boston, Nov. 19 (A.P.).—The big twin-motored yacht Prudence, seized with a cargo of liquor valued at $150,000 in Dorchester Bay recently, was bid in at United States marshal's sale today for $13,600.

The high bidder was W. P. Kiggins, member of a New York yacht brokerage firm which designed and built the Prudence, and he said he was acting for Louis M. Plansoen, wealthy merchant of Belleville, N. J. The yacht was appraised at $40,000, and it is customary to require a bid of two-thirds the appraised value. The Federal court next Wednesday will either approve or reject the sale. Occupants of cars from States as far away as North Carolina were drawn to the auction sale.

SPECIAL NOTICES

CHRISTMAS HOLLY AND MISTLETOE. Generous supply. Postpaid. Mathison's, Collins, Mississippi.

Window SHADES; Floor Coverings; SCREENS; prompt, econ. serv. KLEEBLATT, 11th and H ne. Linc. 0679.

* WANT A STEADY POSITION? *

—Enjoy Life—Earn Money—Win Then prepare NOW. Short and review courses, all commercial and secretarial subjects. "Better, cheaper, quicker." Day and evening. Position for graduates. INQUIRE Now. Boyd School, 1333 F St. Nat. 2340

BROWNING & BAINES Orienta Coffee famous for FINE FLAVOR

SPECIAL NOTICES

ORANGE MARMALADE, TWO HUNDRED-year old recipe; not bitter; one dollar, money order (no stamps) brings recipe. B. Shafer, P. O. Box 6443, Phila., Pa.

TO WHOM IT MAY CONCERN: THE CERtificate of sale for taxes on lots 86-87, square 3706, Washington, D. C., 17th day of January, 1928, issued to Marie R. Brewster, has been lost or destroyed, and that I have applied to the Commissioners, D. C., to issue to me a duplicate of said certificate. MARIE R. BREWSTER, 1122 Park rd. nw.

HALF HOURS WITH GREAT MEN AND books for their spiritual message. Whitman, Emerson, Edwin Arnold, the Book of Job. Sunday, 3 p. m. 1626 K st. nw. Those interested are welcome.

WANT TO HAUL FULL OR PART LOAD to or from New York, Richmond, Boston, Pittsburgh and all way points; special rates. NATIONAL DELIVERY ASSN., INC., 1317 N. Y. ave.; Nat. 1460. Local moving also.

CHAIR CANEING —Porch rockers splinted; upholstering. Armstrong, 1235 10th nw. Met. 2062

"TICKLE-TOE" FOOTSTOOL

$12.50

NOW—Here Is Something That IS New!

A footstool that holds your slippers. You use your toe to open and close a drawer that slides out on resilient bearings in hardwood channels . . . The last word in modern convenience.

Made in mahogany or walnut finish, with figured cover or material of your own choosing.

On Display at JOHNSON CABINET WORKS 5303 Georgia Ave.

Or Phone Georgia 0057 and Salesman Will Call to Demonstrate.

"The Young Men's Shop"

1319-1321 F STREET

BOSTONIAN SHOES STETSON HATS

Aristocrats . . . Both!

St. Albans TUXEDOS.... $25 FULL DRESS.. $35

THE new St. Albans Single or Double Breasted Tuxedos . . . and Full Dress possess those luxurious refinements in construction that give an air of Dignity seldom found in Dress Clothing at their low price . . . Coats are silk lined and faced . . . Trousers feature the new wide braid . . . Sizes to fit men and young men of every build. Our master fitters take personal pride in fitting you perfectly. Overnight alterations!

Silk Dress Vest $5
Silk Pique Vest $5
Manhattan Dress Shirts ... $2

Other Accessories Equally Low Priced!

SALE! Tomorrow Only

A Genuine Diamond, Crystal Ring and Pendant

Both For $14.50 Formerly $25

50c DOWN—50c WEEK

You can shop all Washington and yet you'll never see an equal to this GENUINE CRYSTAL RING and PENDANT SET! It is 14-kt. white gold and the very latest design. Ideal for Christmas!

LOOK FOR THE SCHWARTZ GOLD CLOCK ON SEVENTH ST.

Chas. Schwartz & Son

HOME OF PERFECT DIAMONDS

708 Seventh St. N.W.

THOMAS SAYS VOTE IS DISAPPOINTMENT

But States He Had Rather Be in Own Shoes Than in Roosevelt's.

New York, Nov. 19 (A.P.).—Norman Thomas, defeated Socialist candidate for President, declared today, on the eve of his forty-eighth birthday, that he would rather be in his own shoes than in President-elect Roosevelt's.

"First," he explained, "because I'm right.

"Second, because I haven't got the Democratic party on my hands."

He expressed frank disappointment over the vote he received, then added:

"But the situation of the Socialists is better today than I thought it would be. I'm hearing from people throughout the country; they're saying they want to go on; we've only made a beginning."

He attributed the Democratic plurality to mass psychology.

"It was a stampede; really they weren't voting for Roosevelt, they were voting against Hoover—the hate vote."

He estimated the counted Socialist vote at not more than 60 per cent of the actual Socialist vote.

"Not entirely because of fraud, but because particularly in smaller communities they don't take the trouble to count the Socialist vote, while in the big cities there is fraud."

Of the future he said:

"I'm going to keep up the fight for unemployment relief. I'll oppose a sales tax. I'll go to the young, strong Socialist organizations and help them grow."

Attorney of Capital Kentucky Colonel

John Paul Jones Is Named While Presiding Over Phi Beta Gamma.

John Paul Jones, prominent Washington attorney and native of the Capital, was yesterday appointed a colonel on the personal staff of the Governor of Kentucky, according to an Associated Press dispatch last night.

Mr. Jones left Washington last Wednesday for Louisville, Ky., to preside over the national convention of the Phi Beta Gamma Legal Fraternity, which closed a three-day session last night. He was named supreme chief justice of the fraternity in 1930 and was reelected at the convention.

Born in 1903, Jones received his law degree from Georgetown Law School and was admitted to the District of Columbia bar in 1925. Since that time he has been associated with several law firms in the city, and last year opened his own office in the Potomac Bank Building at Wisconsin avenue and M street northwest.

DIED

ADAMS—Departed this life on Saturday, November 19, 1932, BERTIE L. ADAMS (nee Shock), of 816 L street southeast, beloved wife of Alonzo A. Adams. Funeral from William J. Nalley's funeral home, 522 Eighth street southeast, on Monday, November 21, at 2 p. m. Interment Cedar Hill Cemetery. Relatives and friends invited.

BRADLEY—Entered into eternal rest on Thursday, November 18, 1932, at 4:55 p. m., on his twenty-first birthday, EDGAR ALLEN, beloved son of Arthur G. and Marie C. Bradley. He is survived by two brothers, Arthur, jr., and Joseph W. Bradley, and five sisters, Gladys Reynolds, Miriam, Marie, Louise and Roberta Bradley. Funeral from his late residence, 2114 Kearney street northeast, on Monday, November 21, at 2:30 p. m. Relatives and friends invited. Interment Cedar Hill Cemetery. Services by the W. W. Chambers Co.

CONSOLATION.

To want you, to need you.
To wait for you in vain;
Half I find it pleasure,
Despite its stinging pain.
To have known you, to have prised you,
To have learned of you the need,
To have loved you, even waiting,
Even loss is sweet, indeed.
Not in anguish of self pity,
But in pity for the sad,
Who have never known the glory
That a little time I had.
Not in sorrow without solace,
Not in tears that ever flow,
I have counted blessings greater
Than the world can ever know.
To want you, to need you,
These are not all in vain,
For in my happy memories
I have you back again.
—Lalia Mitchell Thornton.

EDWARDS—Suddenly, on Thursday, November 10, 1932, at Beverly Hills, Calif., MARY R. EDWARDS, widow of the late Gen. John Edwards and mother of Mrs. Frances E. Forst, of Beverly Hills, Calif., and Mrs. Mamie E. L'Hommedieu, of Washington, D. C.

Services from the S. H. Hines Co. funeral home, 2901 Fourteenth street northwest on Monday, November 21, at 10 a. m. Interment Arlington National Cemetery.

FAGNANO—On Friday, November 18, 1932, at her residence, 2809 North Capitol street, ADELINA MAMIE, beloved wife of Michael Fagnano and mother of Frances and Johnnie Fagnano and sister of Lewis Rine. Funeral from the above residence on Monday, November 21, at 8:30 a. m.; thence to St. Martin's Church, where mass will be offered at 9 a. m. for the repose of her soul. Relatives and friends invited to attend. Interment Mount Olivet Cemetery. Services by W. W. Chambers Co.

GATES—Suddenly, on Saturday, November 19, 1932, at 9:30 a. m., at Poolesville, Md., HARRY E., the beloved husband of Esther Grubb Gates and son of Samuel R. Gates, in his twenty-fifth year. Remains resting at the Colonial funeral home of William Reuben Pumphrey, Rockville, Md. Notice of funeral later.

JOHNSON—Suddenly, on Saturday, November 19, 1932, at George Washington University Hospital, STANLEY G. JOHNSON, beloved brother of William S. Johnson. Remains resting at Hines' funeral home, 2901 Fourteenth street northwest, until Monday morning. Burial at Accomac, Va.

THOMAS F. JOHNSON, who died suddenly on Monday, November 7, 1932, will long be remembered with gratitude and keen sense of loss in the household of Grace Denie Litchfield for his twenty-five years of most faithful service.

JONES—Suddenly, on Thursday, November 17, 1932, at Colonial Beach, Va., CORA BARTLETT, beloved wife of Will H. Jones. She is also survived by three sons, two daughters and six grandchildren. Funeral will be held from the residence of her daughter, 2716 Tenth street northeast, on Monday, November 21, at 2 p. m. Relatives and friends invited. Interment Rock Creek Cemetery.

FUNERAL DIRECTORS

CHAS. S. ZURHORST
901 EAST CAPITOL ST. LINCOLN 0372

Frank Geier's Sons Co.
1113 SEVENTH ST. NW. Telephone
Modern Chapel. NATIONAL 2473.

THOS. S. SERGEON
1011 7TH ST. NW. Telephone Natl. 1060.

JAMES T. RYAN
317 PA. AVE. SE. Atlantic 1760.

ESTABLISHED 1876.
JOHN R. WRIGHT CO.
1337 10th st. nw. Phone North 0047.

J. WILLIAM LEE'S SONS CO.
FUNERAL DIRECTORS
CREMATORIUM
4th and C Sts. N.E. Lincoln 5200

FUNERAL DESIGNS

GEO. C. SHAFFER 900 14TH ST. NW.
Expressive Floral Emblems. Phone
Moderate prices. Open eve. & Sun. Nat. 0106

GUDE BROS. CO., Florists
1212 F STREET. National 4278.
APPROPRIATE FUNERAL DESIGNS.

Senate Lawyers' Inquiry May Decide Fate of Beer

Judiciary Committee Expected to Move Early in December on Mandate of Chamber to Determine Just What Is Intoxicating Beverage.

(Associated Press.)

What Congress does this winter about beer may depend to a large extent upon the outcome of an inquiry ordered by the Senate into the question of what constitutes an intoxicating beverage.

In the closing hours of the last session, the Senate turned this perplexing problem over to its judiciary committee, composed entirely of lawyers, for investigation and a report. Nothing yet has been done by the committee, but this is likely to be the first move in the December session on the beer question.

With the Democrats elected overwhelmingly on a platform calling for immediate modification of the Volstead act as well as repeal of the eighteenth amendment, the committee's inquiry may become of much greater importance than was supposed when it was first ordered by the Senate.

Democrats Deny Dodging.

At that time, proponents of beer contended that the move was made so Democrats could dodge a vote on the beer issue.

This was denied by the Democrats, some of whom, including Robinson, their leader, said they were willing to vote for beer that was not intoxicating.

The question came up when Senator Bingham (Republican), Connecticut, pressed for action on his bill to allow 2.75 per cent beer. The motion to refer the measure to the judiciary committee for inquiry into what constitutes an intoxicating beverage, was made by Robinson and carried, 50 to 25.

Ever since Congress wrote one-half of 1 per cent into the Volstead law, the argument over what constitutes an intoxicating beverage has excited discussion from one end of the country to the other.

Senator Sheppard (Democrat), Texas, and coauthor of the eighteenth amendment, gave one side of the controversy in that last Senate debate, when he said that figure had been selected because it was formerly used by the liquor interests, and had been fixed by several States before prohibition as the intoxicating borderline.

Amendment Aimed at Beer.

The prohibition amendment, Sheppard said, was chiefly aimed at beer because that was the big preprohibition drink.

The eighteenth amendment merely provides that the manufacture, sale and transportation of "intoxicating liquor" shall be prohibited, without attempting a definition of that flexible term.

The judiciary committee's inquiry will be made under Chairman Norris (Republican), Nebraska, long one of prohibition's leading supporters, who has now announced for modification.

Norris takes the position that modification now may avert eventual repeal, and thus save the prohibition amendment itself. The judiciary committee itself is composed chiefly of members who in the past have been supporters of the liquor laws.

One of its most prominent members is Senator Borah (Republican), Idaho, long a dry spokesman, who has predicted that nothing will be done at the short session to legalize beer.

SHORT SESSION SENATE RULE MAY BE FORCED ON DEMOCRATS

Continued from Page 1.

ately. Some even predict a repeal resolution will be acted on.

Virtually all of the Democratic senators who have returned to Washington, have declared their support of the Democratic platform on prohibition, including Senators Harrison, of Mississippi; Ashurst, of Arizona; Byrnes, of South Carolina; and George, of Georgia, all supporters of the dry laws in the past.

"If the Treasury deficit continues to mount," Harrison said, "I see no reason why beer should not be legalized."

Ashurst asserted it would be "embezzlement of power" for the Democrats to fail to carry out their platform pledges, and George said he would "vote for a sensible definition of an intoxicating beverage."

"The question of modification of the Volstead act will be out of the way by Christmas," Byrnes said.

Not Affected by Jones Death.

The control issue probably will not be in any way affected by the death yesterday of Senator Wesley L. Jones (Republican), Washington, chairman of the powerful Senate appropriations committee. Gov. Roland H. Hartley, of Washington, a Republican, is expected to name another member of his party to succed Jones for the "lame duck" session. Jones was defeated for reelection by Homer T. Bone, a Democrat.

A shift in committee leadership may result, however, if the Republicans retain control of the Senate. Senator Smoot (Republican), Utah, is next in line for the appropriations chairmanship, but he already is chairman of the Senate finance committee. Many think he would prefer to retain his present assignment.

It is possible, however, that Senator Hale (Republican), Maine, next in line, would give up his present chairmanship of the naval affairs committee to take the appropriations post. He has been active in appropriation matters, and last year was one of the Senate conferees on the economy bill.

When the Democrats reorganize the Senate, Senator Carter Glass, of Virginia, is in line for the appropriations post, with Senator Kenneth McKeller, Tennessee, next in rank.

Falls Church Organizes Community Relief Body

The various charitable organizations and churches of Falls Church, Va., have organized into a community relief association under the leadership of the Rev. Robert Allen Castleman, retired rector of the Falls Church Episcopal Church, to take care of the town's needy during the winter. Mayor L. P. Daniel says that the appeal will be greater than ever before, and he is actively supporting the new organization.

Yesterday the Falls Church Boy Scouts troop circulated petitions addressed to the residents of the town, asking them to make their charitable contributions locally, instead of in Washington. The Rev. Mr. Castleman said last year arrangements were made with the Washington Community Chest whereby contributions made by local citizens working in Washington could be returned to Virginia charitable organizations at the request of the contributor, but this year is was not possible to make such arrangements.

DIED

POOL—On Saturday, November 19, 1932, at Emergency Hospital, ISABELLE, beloved wife of William Henry Pool. Funeral at his late residence at Warrenton, Va., on Monday, November 21, at 11 a. m.

REID—On Friday, November 18, 1932, at his residence, 1623 H street southeast, JAMES H., beloved husband of Edith I. Reid. Funeral from the above residence on Monday, November 21, at 8:30 a. m., thence to St. Peter's Church, where mass will be said at 9 a. m. Relatives and friends invited. Interment Mount Olivet Cemetery.

RICKETTS—On Friday, November 18, 1932, at his residence, in Berwyn, Md., CHARLES M., beloved husband of Edna Ricketts (nee Hayden) and son of Laura C. and the late Charles M. Ricketts. Funeral from his late residence, on Monday, November 21, at 9 a. m.; thence to Holy Redeemer's Church, Berwyn, Md., where mass will be said at 9:30 a. m. for the repose of his soul. Interment at Glenwood Cemetery.

SHEPPARD—Suddenly, on Saturday, November 19, 1932, at her home, 820 Sheridan street northwest, ELIZABETH W., beloved wife of William C. Sheppard. Friends are invited to call. Interment on Monday, November 21, at Philadelphia, Pa. (Philadelphia papers please copy.)

STEELE—On Saturday, November 19, 1932, at his residence, 1326 Eighteenth street northwest, FRANKLIN STEELE.

THOM—On Friday, November 18, 1932, at her residence, the Conard Apartments, MINNIE CUSTER THOM, beloved sister of Myrta L. Nutting. Remains resting at the Tabler funeral home, 928 M street northwest, where services will be held on Sunday, November 20, at 3:30 p. m. Relatives and friends invited to attend. Interment at Minneapolis, Kas.

THOMPSON—On Saturday, November 19, 1932, at his residence, 8111 Grove street, Silver Spring, Md., JAMES CARROLL, beloved husband of Annie R. Thompson and father of Carroll and Joseph Thompson, in his sixty-fourth year. Services at his late residence on Tuesday, November 22, at 8:30 a. m., thence to St. Michael's Church, Silver Spring, Md., at 9 a. m., where mass will be sung for the repose of his soul. Interment Mount Olivet Cemetery.

TRACEY—On Friday, November 18, 1932, at his residence, 351 Thirteenth street northeast, THOMAS J., beloved husband of Ellen N. Tracey. Funeral from the above residence on Monday, November 21, at 8:30 a. m., thence to the Holy Comforter Church, where mass will be said at 9 a. m. Relatives and friends invited. Interment Mount Olivet Cemetery.

WALTEMEYER—Suddenly, on Friday, November 18, 1932, ESTELLE, the beloved wife of the late Charles Waltemeyer. Funeral from H. M. Padgett's funeral home, 131 Eleventh street southeast, on Monday, November 21, at 10 a. m. Kindly omit flowers. Interment (private) at Loudon Park Cemetery, Baltimore, Md.

IN MEMORIAM

TWOMEY—In loving memory of our devoted father, DANIEL D. TWOMEY, who departed this life eight years ago today, November 20, 1924.

SONS.

Braden Addresses Engineers' Parley

Arlington County Manager Stresses Utility of His Technical Training.

Engineering training is peculiarly adaptable to the work of a county manager, Roy S. Braden, manager of Arlington County, Va., told members of the Washington Chapter of the American Association of Engineers at their recent meeting at the Kennedy-Warren.

Describing municipal engineering problems, Mr. Braden interspersed his address with anecdotes of the twelve years he has spent as manager of Arlington County, which is the smallest such political subdivision as well as the only county having a manager.

Kenneth P. Armstrong was appointed by the association to take the place of Morton G. Lloyd, recently resigned as delegate to the Federation of Citizens Associations. Donal L. Chamberlin, president of the chapter, presided.

FUNERALS
BY
The GREATER Chambers Co

One of the largest undertakers in the world. Each price is a complete funeral, cars and all.

Plain, neat gray casket and all service included $65

Square, gray cloth, neat, good quality $75

Exceptionally fair grade cloth, any color $95

Steel vaults, 50-year guarantee.. $85

Solid metal casket, lead coated; 50-year guarantee..... $265

Couch Casket—the whole funeral $165

Call
CHAMBERS
3 Chapels, 6 Parlors, 15 Cars—Does the Greatest Volume of Funerals in Washington
Cor. 14th & Chapin NW.
Phone Col. 0432

HITLER AGAIN ASKS FOR HELM OF REICH

Hindenburg, Cordial This Time, Hears Fervent Plea; 4 Points Weighed.

Berlin, Nov. 19 (A.P.).—For the second time in three months Adolf Hitler, who was a corporal in the World War, applied today to Field Marshal Paul von Hindenburg, president of Germany, to be made chancellor of the Reich.

This time, in marked contrast to their meeting August 13, Hitler was invited to sit down for an hour and to talk with frank cordiality. As he departed from the president's residence, he was asked to come back for another conference next Tuesday.

After listening patiently to the National Socialist leader, the president suggested Hitler lay his aims before other party leaders and tell the president at their next audience how they reacted to them. A government statement issued tonight said, "Personal questions were not considered. Hitler merely gave a summary of the aims of his movement."

Although political commentators said today's meeting in nowise indicated that the president had changed his mind sufficiently about his adversary in the presidential campaign to share with him responsibility for Germany's destiny, still it was agreed that a beginning had been made in achieving a better understanding between the two most popular leaders.

Considerable work behind the scenes was involved in bringing about the meeting between these two erstwhile bitter antagonists. And political observers see plenty of work ahead in the matter of fitting the National Socialist movement into the president's scheme for a government "of national concentration."

Neither Hitler nor Von Hindenburg was willing to discuss their meeting. On reliable authority, it was learned that the Nazi leader, apparently chastened by the setback of the Reichstag elections November 6, dropped the attitude that had appeared arrogant to the president in the August 13 meeting.

Pleads With President.

Instead of demanding the chancellorship Hitler pleaded with the president, according to this reliable source, to permit him to place his movement of 12,000,000 Germans, most of them youthful and enthusiastic, behind the venerable field marshal's unique authority.

In the course of the one-hour conversation the national socialist leader concentrated on four points.

1. That the Nazis are Germany's last bulwark against Communism.

2. That the reichswehr (the army) is sacrosanct to the Hitlerites and that everything will be done to promote its efficiency and popularize it among the masses of the people.

Fight Against Treaty.

3. That the fight against the restrictions of the Versailles treaty will be carried on and intensified.

4. That a cabinet headed by Hitler would consider an important domestic task to be to get the jobless off the streets and into productive work.

Weeks of laborious effort by third parties preceded today's meeting.

First Gen. Kurt von Schleicher, defense minister, had to be reconciled to Hitler, against whom he felt strongly because in the meeting with the president, August 13, the Nazi leader demanded all or nothing.

Industrialists Displeased.

Next it was necessary to induce Otto Meissner, the president's political adviser, to look more favorably on the Nazi chieftain.

Then large industrial groups of western Germany, who were displeased because the Nazis supported the recent traffic strike in Berlin and because they considered George Strasser, one of Hitler's chief lieutenants, to be Socialistic, had to be convinced that business need not fear Hitler.

Finally, the moment came for men having the president's ear, to tell him that the Nazi leader was not the terrible fellow some persons made him out.

WARTIME EXPLOSION CASE TO BE REHEARD

Continued from Page 1.

tioned at the hearing tomorrow—invisible ink, secret meetings, interception of messages, coded communication—and it is understood that such famous names as Von Bernstorff, German Ambassador to the United States before this country entered the World War; Von Papen, recent chancellor of Germany; Sir Reginald Hall, renowned British intelligence officer, and others will figure.

United States Supreme Court Justice Owen J. Roberts will act as umpire. The United States will be represented by Robert W. Bonynge, who presented the case at The Hague, and Germany by Wilhelm Tannenberg.

The Black Tom blast occurred in July, 1916. Explosions wrecked the "Black Tom" terminal of the Lehigh Valley Railroad, near Communipaw, N. J., rocked New York City and scattered shrapnel over harbor shipping. Several lives were lost.

20,000 Claims in 10 Years.

The German arguments in answer to the new evidence to be presented will be that it is a recent fabrication.

The commission does not hear witnesses. All evidence is presented in the form of briefs and documents. The commission has ordered that the case be completely presented in three days.

A decision will be made soon after final arguments are done. When it is made the commission will have finished its work. In ten years it has decided 20,000 claims of American citizens and corporations for damages sustained from the World War.

Zoe Aiken's Husband Dies.

Pasadena, Calif., Nov. 19 (A.P.).—Hugo Cecil Levinge Rumbold, brother of Sir Horace Rumbold, British Ambassador to Germany, and husband of Zoe Aiken, novelist and motion picture writer, died here yesterday from the effects of wounds received in the World War.

A Complete Funeral for $75.00

Or even LESS. The $75 funeral includes: Casket, any color; plate engraved with name, No. 1 outside pine case, embalming by competent men, washing, dressing and shaving, if necessary; advertising of notices, hearse, 2 Cadillac limousines, rugs, chairs, scarf for the door, removing from hospitals or home and all necessary services that are so well known at the DEAL FUNERAL HOME. NO EXTRAS.

Deal Funeral Home
LINCOLN 8200

Fairfax School Honor Muster Is Announced

The honor roll of the Fairfax School for the past month has been announced by the principal, Miss Mary Ambler, and contains the names of pupils who have made an average of at least 90 in their studies and have not been absent or tardy.

First grade, Helen Downs, Thelma Lovelese, Pauline Sisson, Jack Gabriel, Melvin Snapp, Wilford Kirk and Douglas Keen. Second grade, Wilma Fox, John Swart, Russell Lowe, Gordon Allder, Kathryn Lowe, George Myers, Mary Augusta Clark and Betty Sue Mickelson. Third grade, Estelle Wooster, Virginia Lee Whalen, Mary Tucker, Velma Hallman, Ann Farr, Christine Baughman, Gordon Kincheloe and Earl Harrison. Fourth grade, Dorris Hollis and Jack Sagendorf. Sixth grade, Wilbert T. Woodson, jr., Hunton Palmer, Frank D. Swart and Mary Bennett. Seventh grade, Jane White.

Communist Groups Formed at U. of V.

Charlottesville Stirred by Student Reds Who Use Y.M.C.A. Quarters.

Special to The Washington Post.

Charlottesville, Va., Nov. 19.—The recent formation of a Communist study group at the University of Virginia and the fact that in the preelection poll of students and faculty members, conducted by College Topics, the student semiweekly, six members of the faculty cast their vote for Norman Thomas, the Socialist candidate, has caused no little comment here.

Heralded by a fanfare of chalked announcements before the more important buildings of the university, the Communist group came into being with the assistance of Madison Hall, the university Y. M. C. A. Request that the group be granted space in Madison Hall for its meetings was granted Palmer Weber, one of the Communist leaders, by Jere King, president of Madison Hall.

The initial meeting of the upholders of Communistic principles was held in the private study of the Madison Hall president. The group was first assigned the Bible study room, but on arriving there found a chess tournament in progress. Finally, however, they met in triumph and effected an organization, with the hope of interest, meetings, more organization and departed.

EUROPE TO PROTEST IF HOOVER SAYS PAY

Continued from Page 2.

huge Federal budget total, and prepared to tackle early this week the equally pressing problem of war debts.

Meanwhile from Capitol Hill came reiterated expressions of an adamant attitude against the recreation of the war debts commission, and against an extension of the moratorium. Should this view prevail, a demand by the United States for payments due on December 15 would be the only course available.

Both Mr. Hoover and President-elect Roosevelt, when they sit down together over the debt problem at the White House Tuesday, will have as a common ground an expressed belief against cancellation of the war obligations.

From high administration quarters has come word that the Chief Executive is definitely opposed to another one-year moratorium, and favors instead a more rigid attitude toward foreign debtors than any wholesale suspension of the payments due on December 15.

Hoover Aids Reticent.

How far Mr. Hoover will go in his discussion with Mr. Roosevelt of the requests of Great Britain, France and Belgium for renewed debt negotiations, neither he nor his aids have disclosed. Nor has any intimation been given of how big a part disarmament will play in the conversation.

It was learned yesterday that Dr. Julius Curtius, former German foreign minister, conferred while here with Chairman Borah, of the Senate foreign relations committee. He had previously called upon the President and Secretary Stimson.

The Chief Executive has said repeatedly that the question of German reparations must be entirely divorced from any American consideration of the war debt question.

Senator Watson (Republican), Indiana, one of the twelve congressional leaders called by the President to his parley on debts next Wednesday, said in Indianapolis yesterday he could count only four avenues out of the debt tangle, a three-year moratorium, revival of the debt commission, cancellation and repudiation.

France Able to Pay.

"Repudiation," he said, "has been discussed in European circles. I doubt, however, that they will go that far. France could pay if she would, for she has the world's largest gold reserve. She has leagued the other smaller nations into the present policy of delay. England wishes to pay and will pay if she can."

Secretary Mills, before newspapermen yesterday said that both he and the President "will be all prepped up" on debt matters by next Tuesday. He will participate in the parley with Mr. Roosevelt.

The Treasury Secretary said he hoped that Prof. Raymond Moley, who will sit with the President-elect, "will do some prepping, too." Mills and the New York Governor have known each other since they were "knee high," he said.

Kiwanians Will Fete D. C. and County Heads

The second annual get-together luncheon, given by the Arlington County Kiwanis Club, officials of the District of Columbia and Arlington County, will be held on Wednesday, at 12:30 o'clock, at Windsor Arms, on Glebe road.

A musical program is being arranged by the program committee, under direction of John F. Webster, vice president, and a short talk will be given by E. J. Murphy, a former president of the Washington Kiwanis Club. Amos C. Crounse, head of the local club, will preside.

Grange to Meet at Oakton.

The Fairfax County Pomona Grange will hold its quarterly meeting Friday night in the auditorium of the high school on Chain Bridge road at Oakton. A George Washington Bicentennial celebration will be given with each of the five subordinate granges of the county presenting a play, dealing with incidents in the life of Washington. The local grange presenting the best play will be awarded a prize by the Pomona Grange.

New Montgomery Judge Starts Work

Police Court Session Held by DeLashmutt After Taking Oath.

Montgomery County Police Court began functioning yesterday for the first time since October 25, when Judge Charles W. Woodward was appointed to the Circuit Court bench. Having received his commission from Gov. Albert C. Ritchie, the new judge of the police court, Donald A. DeLashmutt, of Rockville, was sworn in yesterday by Clerk of the Court Clayton K. Watkins, and started court.

The new judge found considerable work when he started as the cases have been piling up since Judge Woodward's resignation. He managed to get a large number of cases out of the way and will begin to hold regular court sessions this week.

Judge DeLashmutt was appointed justice of the peace at large for Montgomery County, designated as police court justice, for the unexpired term of Judge Woodward, or until May, 1933. The judge was felicitated by his fellow jurists and the bar and many other citizens.

Mrs. Rosabelle Sprouse Succumbs at Belmont

Special to The Washington Post.

Charlottesville, Va., Nov. 19.—Mrs. Rosabelle Sprouse, wife of E. Sprouse, died yesterday at her home, 736 Blenheim avenue, Belmont, after an extended illness. The funeral was held at 3 o'clock this afternoon from the residence, the service being conducted by the Rev. J. W. Bouldin, pastor of the Hinton Avenue Methodist Church.

Mrs. Sprouse was Miss Rosabelle Harlow, daughter of the late William Harlow, of Albemarle, and was 68 years old. Besides her husband, she is survived by one son. She also leaves two half-brothers and three half-sisters.

Bethesda Firemen Plan For Christmas Party

Personnel of the committee which will have charge of the fourth annual Christmas party of the Bethesda Volunteer Fire Department for needy families of the Bethesda area was announced yesterday by J. Fred Imirie, chief of the department, as follows: J. Fred Imirie, John L. Imirie, William Pyles, Frank Pyles, Jesse Barber and C. E. Myers.

The fire department cared for 160 individuals last year in cooperation with the Montgomery County Social Service League. Bundle stations will be established soon where clothing, food and gifts can be left for distribution to the needy. The volunteers are giving 25 per cent of the money in their treasury to this movement.

Garrett Park Citizens Elect L. F. Wilkinson

L. F. Wilkinson has been elected treasurer of the Garrett Park Citizens Association, to replace F. J. Rapee, who declined to serve, it was announced yesterday.

Roy Moore, newly elected president of the association, announced the following chairmen of standing committees: Col. J. F. Deffendorff, sanitation and public health; Capt. L. L. Dye, public utilities, roads and streets; F. H. Ingberg, membership; William Brown, school buildings and grounds; Mrs. F. H. Ingberg, school curriculum; R. H. Akers, laws and legislation; H. L. Wells, sports and recreation; Miss Ruth Rucker, social, and C. W. Renshaw, public safety.

ELIZABETH TAYLOR'S RITES.

Octogenarian Member of U. D. C. Will Be Buried in Kentucky.

Funeral services for Miss Elizabeth A. Taylor, 80, who died early yesterday at the home of her sister, Mrs. Fannie Colmesnil, of 2509 Seventeenth street northwest, will be held this afternoon at 2 o'clock. Burial will be in Henderson, Ky.

Born in Henderson, Miss Taylor came to Washington eighteen years ago to live with her sister. She was a member of the Richard Stoddard Ewel Chapter of the United Daughters of the Confederacy. Besides Mrs. Colmesnil, she is survived by another sister, Mrs. Sarah Marshall, of Henderson.

MRS. CORA BARTLETT JONES.

Rites Tomorrow for Former Leader in Charitable Work Here.

Funeral services for Mrs. Cora Bartlett Jones, for many years active in charitable work in Washington, who died Thursday at her home in Colonial Beach, Va., will be held tomorrow at the home of her daughter, Mrs. E. G. Mandley, followed by interment in Rock Creek Cemetery.

For many years a resident of Washington before moving to Colonial Beach, Mrs. Jones was past president of the Taylor School Parent-Teacher Association and past president of the Stuart Junior High School Parent-Teacher Association.

Besides her husband, Will H. Jones, former Mayor of Colonial Beach, she is survived by three sons, Fred S., Charles M., and Robert F. Bartlett, and two daughters, Mrs. Mandley and Mrs. C. R. Parks, and six grandchildren.

U. S. Writer Bride Of Hindu Scientist

Gertrude Emerson, Coeditor of Asia, Met Mate in Indian Village.

(Associated Press.)

Emulating Nance Miller, who became the wife of the Maharajah of Indore, Miss Gertrude Emerson, coeditor of Asia Magazine and well-known American writer and lecturer, was married November 2 in Calcutta to Basiawar Sen, a Hindu scientist. Announcements of the marriage have just reached here.

Miss Emerson met her husband several years ago in India, where she lived for a year in a small village, learned the language, and made an intense study of the social problems which provided material for a book. She is the daughter of Dr. and Mrs. Alfred Emerson, of New York, and the niece of Edwin Emerson, the writer.

Miss Emerson was educated at the University of Chicago, and taught there for some time. She has traveled widely in the Far East of recent years and devoted herself to writing and lecturing, being regarded as an authority on Far Eastern affairs.

Thanksgiving Food Sale.

The women of the Old Falls Episcopal Church will hold a special Thanksgiving food sale in the parish hall on Broad street in Falls Church, Wednesday, and a bazaar in the Parish Hall on December 1.

The Dignity and Charm

A Regular $125 Value

Specially Priced at $74

of each individual piece of this distinguished Sheraton dining room suite will lend added loveliness to the tastefully furnished home . . . Included are Buffet, China Cabinet, Serving Table, Five Side Chairs and Arm Chair . . . in mahogany or walnut.

P. J. Nee Co.
FINE FURNITURE
Seventh Street at H

MUTUAL DEPENDENCE

YOUR community depends on YOUR cooperation. . . . YOU look to your community for employment and favorable business conditions.

To keep prosperity in your community — SAVE . . . for your savings, in the bank, are part of funds upon which local enterprises and business firms depend. Your part in keeping economic conditions normal is an important one. . . . Aid your community and you aid yourself.

"The Bank That Service Built"

FRANK W. LEE, *President*

MOUNT VERNON SAVINGS BANK
9th Street and Massachusetts Ave. N.W.

• WASHINGTON'S FINEST MEN'S WEAR STORE •

Genuine Hand-Woven
HARRIS TWEED*
Suits *and* Topcoats
$35

*Imported from the Isle of Harris, Scotland.

GENUINE Hand-Woven Harris Tweed is made from Pure Highland Wools . . . Dyed with native vegetable dyes . . . woven in cottages on Hand Looms by the women and fisher folk of Harris and neighboring islands. These fine quality Tweeds were $60 last year . . . They are the last word in gentlemen's apparel.

• CHARGE ACCOUNTS INVITED •

RALEIGH HABERDASHER
1310 F Street

PINCHOT COMMENDS ACCUSED FORESTER

Jones' Counsel Tells Pollard Defense Is Based Upon Proof of Ability.

Richmond, Va., Nov. 19 (A.P.).—Counsel for Chapin Jones, discharged State forester, today told Gov. Pollard that his client is alleging neither political considerations nor interference on the part of the conservation and development commission in his plea to be retained in office.

The counsel, Murray M. McGuiren, asserted that the forester's case was based entirely upon evidence that he does have energy and executive ability.

These assertions were drawn by questions put to the forester by Gov. Pollard, who for the second time interrupted the steady three-day flow of evidence piled up by Jones against the memorandum filed with the governor by Chairman William E. Carson, supplementing the order for the forester's dismissal. The commission chairman gave a "lack of executive energy and ability," as his reason for the order.

Character Commended.

The executive questions put in the midst of a two-hour period spent largely in the introduction of cumulative evidence, in letters commending the forester's character, scientific knowledge and executive ability. Outstanding among these letters was one from Gifford Pinchot, Governor of Pennsylvania.

Before the introduction of the Pinchot letter Gov. Pollard halted the introduction of written evidence to ask Jones, who requested the hearing, to show cause why he should not be removed from office, if interference on the part of the Conservation and Development Commission had impaired the efficiency of his work.

To this Jones replied that the change of two Wise County fire wardens, brought into the evidence with an executive question yesterday, was made over his objection. He added that the new Wise wardens had not been tested yet, inasmuch as there has been no fire season since the change was made.

Text of Pinchot's Letter.

The discharged forester said the commission caused him to retain one other county warden against his judgment. He said the warden was finally retained and reprimanded, and subsequently has done good work.

Answering another question by the governor, the forester said he considered himself bound legally and practically by any resolutions of the commission.

Mr. McGuire brought the "letter" evidence to a climax with the introduction of the communication from Gov. Pinchot. Dated less than a week ago, it said:

"May I take the liberty of writing to you (directed to Gov. Pollard) concerning Chapin Jones, employed as State forester of Virginia, with whose work I was acquainted while he was a member of the United States Forest Service at the time I happened to be the head.

"What I knew of him, and what I know of him now is all to his credit, and I take great pleasure in testifying to that effect."

Luray Police Say Firebug Is Active

Stanley Home Is Damaged After Two Efforts to Burn It.

Luray, Va., Nov. 19 (A.P.).—What police described as the fourth incendiary fire of the week, last night damaged the home of Sam Stanley here.

The fire department, arriving two hours after being notified by Mrs. Stanley, who was awakened by the smoke, found oil-soaked waste beneath the weatherboarding. Two hours later the same house was set on fire in another place in the same manner.

The home of Gilbert Strickler, bank president, was set on fire earlier this week in much the same manner.

Charles W. Pitzer Dead; Had Heart Attack in Car

Special to The Washington Post.

Charlottesville, Va., Nov. 19.—Charles W. Pitzer, for 30 years superintendent of the Rothwell Cold Storage plant, died suddenly Thursday night from a heart attack. He was found lifeless in the rear seat of his automobile just outside the plant. The funeral was held at 3 o'clock this afternoon from his late residence, conducted by the Rev. Edwin S. Sweeney, pastor of the Christian Church. Interment was in Monticello Memorial Park.

Mr. Pitzer was a native of Martinsburg, W. Va., son of the late Charles B. and Anna Mae (Sibert) Pitzer, and was 56 years old. He married Miss Leah Garner, of this city, who survives, with one daughter, Betty Ann. He also leaves three brothers and one sister—C. H. Pitzer, of Philadelphia; E. P. Pitzer, of Baltimore; W. D. Pitzer, of Martinsburg, W. Va., and Mrs. E. N. Neuman, of Baltimore.

Dr. V. F. Garrett Dies At Williamsburg Home

Williamsburg, Va., Nov. 19 (A.P.).—Dr. Van Franklin Garrett, former head of the chemistry department at the College of William and Mary, died suddenly here today.

Dr. Garrett, who held the M. D. in addition to his academic degree, headed the department several decades. He is survived by a son, Van Franklin Garrett, jr., and two daughters.

Garden Club Elects Officers.

Leesburg, Va., Nov. 19 (Special).—The Loudoun-Fauquier Garden Club has elected Mrs. E. B. White, of Leesburg, president; Mrs. Thomas Atkinson, of Middleburg, first vice president; Mrs. Warner Snider, of Leesburg, second vice president; Mrs. John T. Cochran, of The Plains, third vice president; Mrs. D. C. Sands, of Middleburg, secretary, and Mrs. William Skinker, of The Plains, treasurer.

Women Hold Reception.

The Women's Auxiliary to the Cherrydale Volunteer Fire Department gave a reception Wednesday night in the firemen's hall to the membership of all auxiliaries in the county. More than 100 were in attendance.

For an alert, responsive field, use Post Classified Ads for service, rentals or sales.

Middleburg Girl Off Soon To Congress of 4-H Clubs

Will Represent State at National Meeting in Chicago.

Special to The Washington Post.

Leesburg, Va., Nov. 19.—Miss Elizabeth Ferguson, of Middleburg, and member of the 4-H Club of that place, will go to Chicago the first of the week where she will represent the State at the National 4-H Congress, to be held in Chicago, Friday to December 4. As the winner of the State and county dress contest, Miss Ferguson will enter the national dress contest with other State winners.

Miss Ferguson's exhibit of a dress made by herself was selected as the best in the Loudoun dress contest held in Leesburg in June. There were 30 exhibits. Going to Blacksburg for the State contest she won over contestants from every part of the Old Dominion.

Miss Ferguson's dress was a cleverly designed and attractively made frock of mercerized yellow ginham trimmed with brown and with a brown jacket of the same material. The total cost of the outfit, including a handbag, was $1.05.

This is the second year in succession that Loudoun 4-H clubs have been represented at the National 4-H Congress, an honor shared by no other 4-H clubs in the State. Last year Miss Mary Alice Turman was the State's contestant for national health champion.

Other State contestants this year are Katherine Burgess, Chesterfield County, representative in general home economics; Daphne Patterson, Albemarle County, winner in canning contest; Hilda Johanneson, Henrico County, health champion.

Chaperon to the National Congress will be Miss Catherine Purr, of Norfolk County, who is president of the State organization of home demonstration agents.

MISS ELIZABETH FERGUSON, wearing the dress with which she won the Virginia State and Loudoun County 4-H Club dress contest.

VIRGINIA ASKS BIDS ON 7 ROAD PROJECTS

New Bridges Are Included in Work Set on Richmond-Washington Highway.

Richmond, Va., Nov. 19 (A.P.).—A call for bids on seven road and bridge construction contracts, including four for widening sections of the Richmond-Washington highway north of Fredericksburg, was issued today by the State Highway Department.

The projects are:

Concrete roadway of 1 mile, route 34, Northampton County, beginning at Kiptopeake road and ending at Bayview.

Concrete roadway of 2.7 miles on Richmond-Washington highway in Prince William County, from 1 mile north of Dumfries to Triangle Village.

Bridge over Powells creek on Richmond-Washington highway in Prince William County, 2.5 miles from Dumfries.

Bridge over Neabsco Creek on the Richmond-Washington Hightway in Prince William County, 4 miles from Dumfries.

Bridge oyer Pohick Creek on Richmond-Washington highway in Fairfax County, 3.5 miles from Accotink.

Gravel roadway of one mile, route 38, in Spotsylvania County, from point 1.8 miles west of the Caroline County line to a point 2.8 miles west of that line.

Grading and draining 0.9 of a mile on route 815 in Warren County, near Front Royal.

No reports had been received today by the department as to main routes being closed by heavy rains last night and today, but it is expected there will be an overflow in some low places by tonight if the rain continues.

Most of the roads in the secondary system were reported muddy but travelable.

42 in Maryland To Get Paroles

Five Men Sentenced From Montgomery and Prince Georges Included.

Special to The Washington Post.

Annapolis, Md., Nov. 19.—Forty-two prisoners serving terms in Maryland penal institutions will be paroled in time to eat Thanksgiving dinner at home. Their cases having been investigated, the governor has directed the paroles to issue next Tuesday. Five of the group in whose behalf the governor exercised clemency were convicted in Montgomery and Prince Georges counties, as follows:

Charles E. Warren, convicted of larceny by the Montgomery County Circuit Court, and who has served sixteen months of a two-year sentence in the house of correction. Horace E. Davis, convicted in Montgomery County, of robbery, and sentenced to seven years in the penitentiary; one year of the term remains. Asbury Ziegler and Audrey Ziegler, Negroes, convicted in Montgomery County of larceny and sentenced to terms of ten months in the house of correction, of which seven months have been served. Jimmie Duckett, Negro, sentenced by the Prince Georges County Circuit Court to one year in the house of correction for store breaking. Two-thirds of the term has been served.

Their Mother Ill, Man Seeks Sister

Joe Zeman Is Here From Chicago to Find Girl Working in Cafe.

Declaring that their mother is seriously ill in Chicago, Joe Zeman asked The Post last night to help him locate his sister, Betty Zeman, who came to Washington about six weeks ago.

This man said his sister wrote him about two weeks ago she had employment as a waitress in a Washington restaurant. In an effort to find his sister, he came here several days ago, but thus far has been unsuccessful.

His local address is the Reliance Hotel, 119 Pennsylvania avenue northwest. He asks his sister or any one having information concerning her whereabouts to communicate with him at that address.

EDITORS OF SCHOOL PAPERS GIVEN CUPS

Southern Press Association Closes Meeting at Lexington.

Lexington, Va., Nov. 19 (A.P.).—Editors of twelve high school publications were awarded silver loving cups tonight at the close of the eighth annual Southern Interscholastic Press Association meeting, sponsored by the Lee School of Journalism at Washington and Lee University.

The trophies were presented by William L. Mapel, director of journalism at Washington and Lee, at a banquet which featured an address by Lee A. White, president of the Michigan Press Club and a member of the editorial staff of the Detroit News.

Winners for the best publications in four classes were announced as follows:

Class A, newspaper—Won by the Monocle, John Marshall High School, Richmond.

Class B, newspaper—Won by the Chatterbox, George Washington High School, Danville, Va.

Class C, newspaper—Won by the Wildcat, Meridian High School, Meridian, Miss.

Class D, newspaper—Won by the Orange and Black, Lonaconing High School, Lonaconing, Md.

Class, magazine—Won by the Homespun, Senior High School, Greensboro, N. C.

Class B, magazine—Won by the Critic, E. C. Glass High School, Lynchburg, Va.

Class C, magazine—Won by the Record, R. E. Lee High School, Staunton.

Class D, magazine—Won by the Taj, Harrisonburg High School, Harrisonburg, Va.

Class A, annual—Won by the Marshalite, John Marshall High School, Richmond.

Class B, annual—Won by the Critic-Crest, E. C. Glass High School, Lynchburg, Va.

Class C, annual—Won by the Record, R. E. Lee High School, Staunton, Va.

Class D, annual—Won by Washington Seminary, Atlanta, Facts and Fancies.

The banquet ended a three-day program given for approximately 100 scholastic editors and advisers from the Southern States and the District of Columbia.

Lecture Planned On Williamsburg

Virginia Colonial Days to Be Revived in Talk by Dr. Goodwin.

The interesting subject of the history of old colonial Williamsburg, Va., will be the topic of an address to be delivered by Dr. W. A. R. Goodwin, rector of Bruton Parish and trustee for the restoration of colonial Williamsburg, the night of November 29 at the Shoreham Hotel.

Dr. Goodwin, in his talk, will hark back to the time when the famous town was the scene of stirring events, when its grassy streets echoed to the footsteps of men whose names are familiar to every school boy and girl as well as adult, and whose utterances and actions shaped the destiny of the Nation.

The lecture is sponsored by the Association for the Preservation of Virginia Antiquities, of which Mrs. J. Taylor Ellyson, of Richmond, is president, and Mrs. E. Rust Smith is director of the Washington branch.

John Robertson Buried At Nelson County Home

Special to The Washington Post.

Charlottesville, Va., Nov. 19.—John W. Robertson, widely known resident of Schuyler, Nelson County, died yesterday at University Hospital, where he had been under treatment for two weeks. The funeral was held at 3 o'clock this afternoon from Bethel Church, at Schuyler, conducted by the Rev. J. B. Sewell. Interment was in the family burying ground.

Mr. Robertson was a native of Buckingham County, son of the late Samuel Robertson, and was 77 years old. He is survived by his third wife, who was Miss Jennie Mae Harvey, of Nelson County. Two children by a former marriage survive. Mrs. Perry Glass, of Scottsville, and Mrs. Paul Peters, of Buckingham County.

ARLINGTON ADVISED TO CUT WATER RATE

County Manager Submits Report on Status of Entire System.

ARLINGTON COUNTY.
BUREAU OF THE POST.
Tel. Clar. 599 Clarendon, Va.

Submitting a comprehensive report on the county water system to the county board at its meeting yesterday, County Manager Roy S. Braden recommended a reduction to domestic users of from $6 a quarter to $5 a quarter for a minimum use of 10,000 gallons, to be effective January 1, 1933.

The report shows that there are 4,039 active users of water in the county. Of this number there are 3,938 domestic users and 101 commercial accounts. There is a total of 82.97 miles of water lines in the county.

It is further recommended that, effective December 31 next, all spigots on fire hydrants and drinking fountains at hydrants be removed. That bills shall be rendered quarterly for domestic service in the following manner:

The county to be divided into three sections and bills for one-third of the county shall be mailed out the first of each month, this "stagger" system to be effective January 1, 1933. Bills for one-third of the county shall be rendered January 1, for three months; for one-third of the county they shall be rendered on February 1, for four months; and for one-third of the county they shall be rendered on March 1, for five months; and beginning April 1, and each month thereafter, bills for one-third of the county shall be rendered for three months' service.

Bills for meter service to commercial users shall be rendered quarterly, on the first of January, April, July and October of each year.

That all bills for service must be paid in full within 30 days after the close of the quarter for which the bill was rendered or the service will be discontinued.

In submitting these recommendations, County Manager Braden says that he considers they will bring about a more satisfactory condition in the service and at the same time permit a more efficient service.

No action was taken by the board. Chairman Harry A. Fellows announced that consideration of the complete report will be given by the board at a special meeting in the near future.

Despite the fact that the county board at a recent public hearing on the application for the rezoning of the property of Harry Stewart, of Ballston, from residential to commercial did announce that a decision on the matter would be forthcoming at yesterday's meeting, the board refused to take action. It was announced by Chairman Fellows that, due to the absence of Mrs. Elizabeth Magruder, board member, due to illness, action on the matter would be deferred a few days.

No zoning matter that has come before the board for its consideration has caused such county-wide interest, due, it is said, to the fact that when it came before the zoning appeal board the application was denied. It was then carried back to the county board, who reversed the action of the zoning appeal board and granted the application. At the request of former Commonwealth's Attorney William C. Gloth the board reopened the case, granting a rehearing on the grounds that Gloth had new evidence to present. At this hearing Board Member John Gail was absent and the board witheld its decision until yesterday's meeting.

With the knowledge that no funds for county relief will be forthcoming this year from contributions of county residents employed in the Federal Government to the Washington Community Chest, Board Member Lyman M. Kelley brought to the board's attention the serious condition which is bound to confront the county this coming winter.

While no definite action was taken the board in an unofficial capacity appeals to the residents of the county to contribute to the county welfare board.

Declaring that the present county ordinance governing dumps in the county is practically worthless, Sheriff Howard B. Fields told the board that if it wants to put a stop to dumping in the county a new ordinance must be drafted without delay. He stated that he has complied to the letter with the instructions of the board to arrest violators of the dumping ordinance, but thus far this has not had any material effect.

Junior Red Cross Plans Cash Drive

Arlington Boys and Girls Show Great Interest in Relief Work.

The Arlington County Junior Red Cross, which last year enrolled more than 4,000 boys and girls in the county schools, is conducting its membership drive again this year during the annual roll call. Miss Gertrude Smith, chairman of the Junior Red Cross in Arlington County, and in charge of enrollment, expects an even larger membership than a year ago as a result of the interest taken in the relief work carried on among school children last winter.

More than $250 was contributed by members for relief work, and this money was used to purchase shoes and clothing for children who would otherwise have been compelled to stay out of school. Glasses were furnished several pupils unable to buy them and many other helpful activities were carried on.

The local chapter Red Cross chairman, George A. Collier, urges parents to encourage their children to join the junior organization and renew their old Red Cross membership. At least 1,500 Red Cross memberships must be obtained, he says, this year, or the relief work of the local chapter will have to be curtailed. About $800 was expended during the past year, mostly in aiding families or sick or disabled former veterans, and in providing food and other help to the unemployed.

P.-T. A. at Cherrydale Will Meet Tomorrow

The November meeting of the Parent-Teacher Association of the Cherrydale School will be held tomorrow night in the school auditorium at 8 o'clock. Dr. St. Clair Boden, of Washington, is announced as the principal speaker.

A Thanksgiving pageant will be presented by the pupils of the fourth grade, under the direction of Miss Ellan W. Hopkins.

Legion Post Auxiliary To Start Card Parties

The auxiliary to Arlington Post, No. 139, American Legion, announces that a series of card parties have been arranged by special committee, of which Mrs. Blanche Yorkdale is chairman. The first will be held Wednesday night at the home of Mrs. Stacey T. Noland, Glencarlyn road, Ballston.

The prizes to be offered will be articles which have been made by disabled World War veterans at the National Soldiers Home at Hampton, Va.; the Davis Clinic at Marion, Va., and Petersburg, Va.

Park Will Inherit Hoover Camp Soon

President's River Retreat to Become Part of Shenandoah Tract.

(Associated Press.)

President Hoover's picturesque mountain camp on Rapidan River soon will become part of the Shenandoah National Park.

Details of the transfer will be worked out tomorrow by William E. Carson, Virginia conservation commission chairman, and Lawrence Richey, secretary to the President. The 165 acres included in the President's tract already has been awarded the State in condemnation proceedings, but actual transfer has not been consummated.

Eventually all the lands in the park area will be turned over by Virginia to the Government. The camp, where President Hoover entertained Prime Minister MacDonald, of England, three years ago, and many other dignitaries since, was offered by the President for inclusion in the park, with the view of making it a permanent retreat for Presidents.

Catholic Women to Give Dinner.

The Catholic Women's Club of Arlington County announces that plans have been completed for a turkey dinner, to be served in St. Charles' School auditorium at Clarendon, the night of December 1. Mrs. Stephen E. Childs is in charge of arrangements.

REAL ESTATE BOARD COMMITTEES NAMED

Charles W. Smith Announces Alexandria-Arlington-Fairfax Slate.

The Alexandria-Arlington-Fairfax Real Estate Board met Friday night in the offices of the Arlington Title Co., at Clarendon. President Charles W. Smith announced the personnel of the various committees for the year as follows:

Executive and arbitration—Charles W. Smith, of Clarendon; Nelson T. Snyder, jr., of Alexandria; John F. Webster, of Clarendon; Ashton C. Jones, jr., of Clarendon; Guy N. Church, of Falls Church; W. Seldon Washington, of Alexandria, and Ashton C. Jones, of Clarendon. Appraisal—For Fairfax County, Guy N. Church, F. W. Hilbert and W. S. Hoge, jr.; for Alexandria, W. Seldon Washington, R. L. Kane and John G. Graham; for Arlington County, Ashton C. Jones, jr., C. W. Clever and B. M. Smith. Membership, C. W. Clever, chairman; M. J. Manning, George M. Reynolds, and Howard W. Sharpe. Publicity, C. A. Keefer, chairman, Mrs. Ruby Lee Minar and Mrs. Pearle W. Sharpe. State executive committee, Henry C. Morris.

Fred C. Goodnow, of Alexandria, a past president, was made an honorary member in recognition of his active and valuable service. The firm of A. S. Doniphan & Son, of Alexandria, was elected to membership.

A comprehensive report was submitted by John G. Graham, of Alexandria, on the recent convention held in that city.

Lengthy discussion was had on the plans of Ashton C. Jones, member of the local board and president-elect of the Virginia Real Estate Association, for increased activity of the State Association and local boards, particularly in matters pertaining to property owners and the manner in which real estate dealers may be of most service to them.

For an alert, responsive field, use Post Classified Ads for service, rentals or sales.

THE MORRIS PLAN

The terms of Morris Plan Loans are simple and practical—it is not necessary to have had an account at this Bank to borrow.

For each $60 borrowed you agree to deposit $5 a month in an account, the proceeds of which may be used to cancel the note when due. Deposits may be made on a weekly, semi-monthly or monthly basis as you prefer.

Amt. of Note	Monthly Deposit For 12 Months
$120	$10
$180	$15
$240	$20
$300	$25
$360	$30
$540	$45
$1,200	$100
$6,000	$500

Loans are passed within a day or two after filing application—with few exceptions.

MORRIS PLAN notes are usually made for 1 year, though they may be given for any period of from 3 to 12 months.

MORRIS PLAN BANK
Under Supervision U. S. Treasury
1408 H Street N. W., Washington, D. C.
"Character and Earning Power Are the Basis of Credit"

CATHOLIC INFORMATION FORUM
Under the Auspices of the Knights of Columbus
announces the opening of a series of weekly discourses at
ST. GABRIEL'S CHURCH
Grant Circle N.W.
Monday, November 21, 1932, at 8 P. M.
DISCOURSE BY
REV. IGNATIUS SMITH, O. P.
"OUR OBLIGATION TO WORSHIP"

Discourses to Follow:

Nov. 28—"What of Our Future?".....Rev. Ignatius Smith, O. P.
Dec. 5—"The Church and Marriage".....Rev. Fulton Sheen, Ph. D.
Dec. 12—"The Church and Confessional"...Rev. Felix Kirsch, O. M. Cap.
Dec. 19—"The Church and the Schools"....Rev. George Johnson, Ph. D.

QUESTION BOX
NON-CATHOLICS CORDIALLY INVITED
NO COLLECTION

The Julius Lansburgh Furniture Co.

Buy Jewelry Now

--for Christmas . . . on Convenient Terms

at The Julius Lansburgh Furniture Co.

Platinum Diamond Wedding Ring
$29.85
The new Channel set segmental design; 9 full-cut diamonds mounted in solid platinum.
50c Weekly

Bulova Electric Clocks
$9.85
Beautiful walnut or mahogany finish, Gothic shape. Requires no winding or service. Guaranteed by ourselves and the Bulova Watch Co.

Ladies' Diamond Ring
$29.50
Fiery blue white diamond set in an attractive 18 Kt. white gold mounting.
Pay 50c Weekly

Bridal Combination

Diamond and Wedding Ring Combination
Solid Platinum
Finest quality blue-white diamond, set with 6 smaller diamonds. Wedding ring in the new segmental effect set with 9 full cut diamonds. Compare with sets selling at $100.
$59.50
Pay Only $1.00 Weekly

Diamond Wedding Ring
$12.95
Made in 18-kt. solid gold, set with 5 blue-white cut diamonds — in the modern style. Hand engraved — offered at this special price during this opening sale only.
50c Weekly

Colonial Chimney Lamp
79c
A Special Value
Colonial design, in choice of pewter or copper finish.
No Phone or C. O. D. Orders

Ring and Pendant Set
$12.95
In genuine crystal, set with small diamonds. One of the most popular gifts today. Made in 14-kt. solid white gold.
50c Weekly

WE ARE WASHINGTON'S DISTRIBUTORS FOR
BALTIMORE ROSE PATTERN
SCHOFIELD STERLING SILVERWARE

Baltimore Rose Price List:

Tea Spoons, set of 6	$1.50
Medium Knives, set of 6	10.50
Medium Forks, set of 6	12.00
Ind. Salad Forks, set of 6	7.50
Ind. Butter Spreaders, set 6	6.00
A. D. Coffee Spoons, set of 6	4.00
Cream Soup Spoons, set of 6	7.50
Dessert or Oval Soup Spoons, set of 6	12.00
Ice Tea Spoons, set of 6	9.00
Ice Cream Forks, set of 6	7.50
Oyster Forks, set of 6	5.50
Bouillon Spoons, set of 6	7.00
Butter Knives, each	2.00
Sugar Spoon, each	1.25
Cold Meat Fork, each	3.00
Gravy Ladle, each	3.25
Pie Server, each	3.25
Jelly Server, each	2.00
Lemon Fork, each	.75
Olive Spoon, each	1.25
2-piece Steak Set, each	4.00

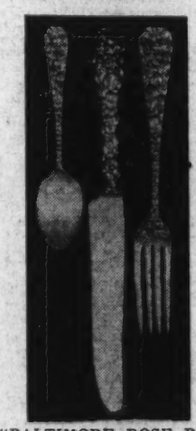

We are featuring the beautiful "BALTIMORE ROSE PATTERN" Silverware that derives its appeal and popularity from quality, character and distinctiveness. The Julius Lansburgh Furniture Co. is happy to recommend this famous sterling silverware to its patrons, feeling that it will measure up to the most discriminating requirements.

Make your Christmas selections NOW

Pay 50c Weekly

17-Jewel Hamilton Strap Watch
$40.00
Formerly sold for $57. Tonneau shape. Oxydized engraved border, white gold filled case. A nationally famous timepiece, fully guaranteed and specially priced.
Pay 75c Weekly

Two Great Watch Specials

Pay 50c A Week

15-Jewel Bulova Wrist Watch
$24.75
The new Celestine Model with tubular link Bracelet. 15-jewel guaranteed Bulova movement. An unusual value.
Pay 50c Weekly

The Julius Lansburgh Furniture Co.
Entrance, 909 F St.

BROTHERS ATTACKED AND BEATEN BY MOB

Court Orders Liberation of 14 Strikers in Illinois Mine War Area.

Springfield, Ill., Nov. 19 (A.P.).—The friction between Illinois coal miners' factions dropped in and out of court dockets today.

Christian County Circuit Judge Franklin R. Dove ordered the freedom of fourteen progresive miners arrested by National Guardsmen during recent disorders in that region, while at Springfield warrants were sworn out charging three miners with attacking three brothers who were on their way to work at Peabody Mine No. 7, at Kincaid, in Christian County.

The charges were filed by two of the brothers, Art and Robert Nichols, who with another brother, Myron, were accosted and beaten by a band of about 30 masked men inside the Sangamon County line. Roberts was grazed by a bullet in the scalp. The brothers said they recognized three of the men and officials were searching for them.

At the Peabody's cora mine, in Sangamon County, most recent of the shifting trouble zones, more than 100 diggers returned to work as sheriff's deputies and State highway police repulsed about 200 pickets.

Pickets chalked up a victory when they prevented opening of the Capitol mine, a Peabody property near here. Numbering about 500, they met and dissuaded all but a few miners from going into the shaft.

Peabody officials announced that a third mine, at Riverton, employing about 500 men, would open Monday.

Rebel Yell in Peril Of Becoming Lost

U. D. C. Finds Difficulty in Obtaining Record for Posterity.

Memphis, Tenn., Nov. 19 (A.P.).—The rebell yell, battle cry of the Confederate Army, may be preserved only in memory. Putting it on a phonograph record apparentl is too expensive, Mrs. B. F. Baird, of Philadelphia, reported at the closing business session of the thirty-ninth convention of United Daughters of the Confederacy here today.

Other obstacles Mrs. Baird said she encountered were the brevity of the yell and the increasing dimculty of finding enough old soldiers who could give the cry. The convention instructed her to continue her efforts to obtain a recording and to prepare a history of the yell for reproduction with it.

The final session of the convention, originally scheduled for tonight, was held this afternoon.

Garbo in Denmark After Paris Visit

Eludes Photographers on Train Returning to Sweden.

Copenhagen, Denmark, Nov. 19 (A.P.).—Returning from visits in London and Paris, Greta Garbo left on a ferry tonight for Sweden, where she has been staying with relatives.

The movie actress spent only three hours in Denmark. Windows of her parlor railway car were covered when it was shunted on board the ferry to foil photographers seeking to snap her picture. She was unwilling to discuss her future plans.

Miss Garbo slipped out of Stockholm a couple of weeks ago and turned up in London, where, with the aid of a disguise, she did some sightseeing. Later she promenaded on the boulevards of Paris, wearing a black wig and horn-rimmed spectacles. She left Paris after her disguise was penetrated and movie fans besieged her.

Two Montgomery Men Admitted to Practice

Two Montgomery County residents have been admitted to practice before the Maryland Court of Appeals at Annapolis, which gives the right to appear in Maryland courts. They are James C. Christopher, deputy clerk to the county commissioners for Bethesda, and Winfield Scott MacGill, of Garrett Park.

Both passed the bar examinations last June at Baltimore. Young Christopher is the son of the late James Christopher, and succeeded his father as deputy clerk.

Starting Car in Garage Is Fatal to Virginian

Lynchburg, Va., Nov. 19 (A.P.).—Starting an automobile in a small garage with the doors partly opened proved fatal today to Felix Dodson, 49, of Moorman's road, who was discovered dead on the front seat.

Carbon monoxide, given off by the motor exhaust asphyxiated him, according to H. P. Brown, Campbell County coroner.

Church Body Picks Officers.

The volunteer class of the Southern Methodist Church of Fairfax, meeting recently at the home of Mrs. Virgil Williams, on Cedar avenue, elected the following officers: Ann D. Lester, president; Mary Mickleson, vice president; Virginia Carr, secretary; Mrs. Dollie Smith, treasurer; Reba Cupp, corresponding secretary; Mrs. Mary Cullen, superintendent of Christian social relations, and Miss Bernice Cupp, director of publicity.

Mrs. Robertson to Lecture.

The Germantown Grange will meet tomorrow night to elect delegates to the annual State Grange meeting in Baltimore December 6 to 8. Mrs. Arthur Robertson, lecturer, will be on the program. Individual efforts to fight the depression will be recited by the members. A. G. Robertson will talk briefly on the winter care of automobiles and Frank Trappe will play old-time pieces. Mrs. Unglesbee will give a reading.

Kings Daughters Elect.

The Mount Vernon Circle of Kings Daughters, meeting recently at the home of Mrs. John Reed at Willington Villa in Mount Vernon district, Va., elected Mrs. Marion Ballenger president; Mrs. Egbert Thompson, vice president; Mrs. E. L. Finks, secretary, and Mrs. Alice Wilkinson, treasurer. The next meeting will be at the home of Mrs. M. E. Eidness, in Rosemont.

Elks Charity Ball Takes Place on Thanksgiving Eve

Lodge Expenses Exceed $15,000 Annually in Aiding Needy.

The Washington Lodge of Elks will hold its thirteenth annual charity ball Thanksgiving Eve in the Willard Hotel. The charity ball provides the fund which is used to aid the poor at Christmas time and to entertain orphans on an annual outing.

Over $15,000 is expended annually by the lodge in dispensing charity. At Christmas time, according to Secretary William S. Shelby, over 300 baskets of food are distributed to the poor of the city. All costs are met from the proceeds of the charity ball.

The committee is headed by Charles L. Rouse. He is assisted by William P. Chrisman, vice chairman; A. A. Hollander, secretary and treasurer; Frank Hogan, William B. Hibbs, Malcolm G. Gibbs, Allen B. Baker, C. E. Bashford, Frank W. Baxter, Arthur J. Benson, Gus W. Brahler, Edward E. Carroll, F. L. Catlin, Isadore Cohen, Lester A. Howard, William E. Keefer, Daniel B. Leahy, Charles J. Montgomery, N. E. Phillips, James J. Murray, Joseph P. Hagerty, Dr. John T. Ready, Exalted Ruler Leonard M. Gawler, Frank V. A. Brown, Dr. Thomas E. O'Donnell, Harvey C. Belt, Charles J. Langmead, Percy C. Klein, William S. Shelby, Morris Petterman, George C. Wathen, sr., C. Palmer Sowers, Michael G. McCormick, C. M. Marcey, Charles H. Raymond, George C. Pumphrey and Past Exalted Rulers Maj. George E. Strong, John Dillon Fitzgerald, Nathen Weill, James E. Colliflower, Patrick J. Callan and John E. Lynch, exalted ruler and past grand tiler of the order.

CHARLES L. ROUSE.

CHEST REACHES $1,179,565 BUT IS FAR BEHIND QUOTA

Continued from Page 1.

that the funds subscribed to date will take care of 48,750 of these unfortunate people needing help and will leave 51,250 persons hungry, unsheltered, unclothed, unattended in illness or otherwise without help given by the Community Chest organizations.

"This must not be. We, the citizens of the Capital of the greatest Nation on earth today, dare not permit our city to fail in its obligations to the destitute within our boundaries. We dare not permit the world to know that Washington has failed to take care of its own. Regardless of the amount of labor involved, regardless of the time it takes, regardless of weather or any conditions that may arise, we must reach our goal by next Wednesday night.

"While we get much encouragement from the generous gifts of many people and the fine spirit that is shown, it is quite clear that many others do not appreciate the fact that the Community Chest is a federation of 63 organizations making a combnied appeal. There are too many gifts on the basis of what the individual would give to almost any organization that came along, rather than upon a basis of a total of what would be given to each of the 63 organizations in the Chest if they came up in separate campaigns."

Joseph P. Tumulty, secretary to the late President Wilson and an indefatigable worker for the Commupity Chest, was the principal speaker of the day. Mr. Tumulty made a wonderful appeal to those who "stand before cold hearts and beat upon their doors," telling them that upon thier efforts depends the success of the Chest. Mr. Tumulty said in part:

"On an occasion like this, so thrilling, so fraught with great human interest and emotion, I crave a great power—a power so great that I wish that I could move the mountains of selfishness that, like barriers, bar our way to the realization of the needs that lie behind the efforts of the Community Chest. I wish I could put into the tones of my voice notes of tenderness, notes of appreciation for all that you are doing for the lonely and the forlorn and those upon whose backs are great burdens. And I wish, too, that I could put into my voice a note of human appeal that might reach those who live upon a lonely promontory of selfishness and forgetfulness and ask them to come with you and me down into the great valleys of the human need, where men, women and children are crying out to us in pathetic voices not to desert them and not to forget them.

"I have been traveling around the country recently making selfish speeches, and now I am glad that I am associated with the greatest political party in the world—composed of Republicans as well as Democrats, Catholics as well as Protestants, Jews as well as Gentiles—who are taking cognizance of the needs of human beings. I wish we could go up onto some high mountainside and look down on the surging mass of humanity and see them in their needs and take cognizance of the needs of humanity.

Happiness From Service.

"One of the most thrilling things about the Community Chest is that it brings hearts and souls together at the great crossroads, and the thing that we discover in the Community Chest is this: that nothing from the outside adds one whit to a man's moral status. Men and women are made great by the wells that lie within them, out of which rises the power to help humans in distress. Happiness and joy everlasting come from serving those less unfortunate than yourselves.

"So, my friends, you and I of the Community Chest stand today before these cold hearts and are beating on their doors and asking them to come with us to serve in this great cause, which is the cause that involves the restoration of the faith of men, women and children, without which nations die."

In introducing the honor guests of the day, Chairman Noyes paid a special tribute to the motion picture theater operators of Washington, through whose courtesy the film, "The Inner Voice," is being shown in every theater in Washington. He pronounced it one of the finest pieces of publicity he had ever seen and reiterated his thanks to the theater men present for their cooperation. He then introduced Mrs. Harvey W. Wiley, president of the District Federation of Women's Clubs; Mrs. William DeWitt Mitchell, wife of the United States Attorney General; Mrs. Lewis W. Douglas, vice president of the Junior League; A. Julian Brylawski, Warner Brothers; John J. Payette, district manager for Warner Brothers; Carter Barron, Washington representative of Loew's Theaters, and Sidney Lust, of the Sidney Lust Theater Corporation. He also introduced as an honor guest B. B. Burgunder, of S. Kann's Sons Co.

Honor Banner Recipients.

Honor banners were awarded yesterday as follows:

Coleman Jennings, highest percentage of dollar quota team of the special gifts unit; Miss Ruth Scott, of the advisory committee for aeronautics, highest percentage of dollar quota for governmental departments with less than 50 employes; Russell E. Baker, department of public buildings and public parks, highest percentage of dollar quota for governmental departments with more than 1,000 personnel; Mrs. C. G. Lee, jr., honor team of the metropolitan unit; C. Chester Caywood, honor division of the metropolitan unit; William Montgomery, highest percentage of 100 per cent firms of any area in the group solicitation unit, and A. E. F. Horn, highest per cent of 100 per cent firms of any section in the group solicitation unit.

One of the features of the day was a snappy monologue covering activities of the Community Chest and delivered by Bob Hall, monologist, who is appearing at the Earle Theater and who was present through the courtesy of John J. Payette, of Warner Bros. Theaters.

Sunday Solicitation Urged.

Following the reports by the various units, Chairman Noyes again reiterated his request that every possible effort be made to take advantage of the Sabbath which would find people at home and would give the Metropolitan Unit an opportunity to present the case of the Community Chest to these people.

Throngs of people assembled around Jelleff's store on F street yesterday afternoon, attracted by a "magic window" installed by W. P. Kennedy, general manager of Lumenix, in which is shown a realistic picture, comprising a fade-out of a woman searching a bare cupboard for food, while on the other side appears a Community Chest solicitor pouring money into the Community Chest and stating that "to fill this cupboard, you must fill this Chest."

Firms pledging 100 per cent reported yesterday were:

Anacostia Bank, Children's Hospital, B. Rich's Sons, Washington Mechanics Savings Bank, Olmstead Grill, National Headquarters Office of Disabled American Veterans of the World War, Nelson Furniture Co., District of Columbia Department of Disabled American Veterans of the World War, Franc E. Sheiry Printing Co., Neighborhood House, Joseph Gawler Sons, Inc., Kur Jewelry Co., and Southern Hotel Supply Co.

Churches in Washington have been asked to observe a second Community Chest Sunday today in order that speakers may reach every religious organization with their message, according to an announcement yesterday by Mrs. John Jay O'Connor, chairman of the speakers' bureau.

E. C. Graham, prseident of the Chest, has written to the pastors of all churches, asking them to permit speakers again to address their congregations today.

In his letter, Mr. Graham stressed the fact that latest reports show clearly that the campiagn will end half a million short of its goal, unless the people of Washington awake to the great need surrounding them. He asked the churches to emphasize the need for contributions from housewives and children, under the "few cents a day" plan.

Gifts $100 or More.

Among the gifts of $100 or more reported yesterday were:

Five thousand dollars, Eleanor Patterson, Peoples Drug Stores, Inc., Theodore William Noyes; $3,250, William Phelps Eno; $2,000, Chestnut Farms Dairy, Mr. and Mrs. Charles F. Fadeley, Mrs. John C. Boyd, and St. Patrick's Church; $1,600, Mr. and Mrs. John W. Davidge; $1,500, Barber & Ross; $1,200, anonymous; $1,100, Mrs. Charles R. Shepard; $1,000, Dr. and Mrs. John W. Burke, Mrs. Anne Archbold, Mr. and Mrs. Fred H. Brooke, anonymous and anonymous; $750, Mr. Justice and Mrs. Harlan F. Stone and anonymous; $645.95, Raleigh Haberdasher; $625, Mrs. William J. Flather, jr.; $600, Mr. and Mrs. Henry W. Miller.

Five hundred dollars, Henry N. Brawner, jr., Mr. and Mrs. John Poole, Mr. and Mrs. Frederic D. McKenney, Mr. and Mrs. Charles J. Rhoads, Fred S. Schow, Palace Laundry, Mr. and Mrs. James A. Councilor, Dr. and Mrs. Arthur Camp Stanley, Dr. and Mrs. Walter Willard Boyd, Mr. and Mrs. Charles Schwartz, and anonymous; $450, Clifford Lewis; $406, Mrs. H. M. Rousseau; $400, Admiral and Mrs. J. Strauss, Simon, Koenigsberger, Young & Bres; Joseph Gawler Sons, Inc.; Mrs. Charles Isham; $340, Dr. and Mrs. Philip S. Smith; $350, Young & Simon; $300, Sherman Ford, Ernest N. Smith, the Hudson Supply & Equipment Co., City Cab Co., Mr. and Mrs. Samuel J. Prescott, Mr. and Mrs. Wilson Compton, Miss Mary K. Lamberton, and John H. Storer; $276, Harold B. Stabler; $250, National Permanent Building Association, Mr. and Mrs. John C. Merriam, Harriman & Co., Mrs. James L. Karrick, Cornelia Szechenyi, Mrs. Clifford Lewis, Secretary and Mrs. Roy D. Chapin, and Mrs. William Howard Taft; $240, L. S. Rowe; $235, Dr. Adiah Bennard; $225, National Parts Co.

Two hundred dollars, Dr. R. Lee Spire, Burlington Hotel; William M. Steuart, Edwin C. Wilson, St. Matthews' Church, Mr. and Mrs. Walter Howe, Anonymous, United Clay Products Co., Mr. and Mrs. Edward Coatman, Mr. and Mrs. W. A. Cruman, Mr. and Mrs. Harrison E. Howe, and Mrs. Bernard R. Green; $182.50, Carl D. Huntington; $150, Mr. and Mrs. John E. Benton, Harold N. Marsh, Dr. and Mrs. C. H. Moran, Dr. Stephen C. Hopkins, Dr. E. W. Titus, Mr. and Mrs. Lloyd B. Wright, The Farrol, Mr. and Mrs. C. P. Minnigerode, Waverly Taylor, Thomas Somerville Co., and Mrs. Francis Thomas; $125, Claude W. Dudley; $120, Bossurs Eng. Co.; $109.50, Clyde B. Aitchison; $108, Mrs. Jessie E. Holt; $100.20, W. V. Hardie.

One hundred dollars, Seventh Street Savings Bank, Miss Mary A. Johnson, Thompson Brothers, W. Spencer Armstrong, E. K. Morris, Super Concrete Corporation, W. P. Borland, C. P. Clark, Mr. and Mrs. W. E. Humphrey, Dr. R. J. Cornon, Commodore Hotel Corporation, Jacobs Transfer Co., E. T. Roth, Butler-Flynn Paint Co., Bernard Harding, Mrs. F. E. Sheiry, Mr. and Mrs. James B. Henderson, National Capital Insurance Co., United Association of Journeymen, Henry E. Weaver, Oscar L. Johnson, Eleanor E. Johnson, A. R. C. M. C. Chapter No. 10, O. E. S., Mr. and Mrs. C. N. Osgood, Dr. and Mrs. Allen A. Stockdale, Herbert Gill, Mrs. Frank P. Harmon, Mr. and Mrs. Marion Haynes, Dr. Frank H. Shultz, Dr. and Mrs. Linn Penimore Cooper, Joseph P. Smith, Dr. Thomas A. Claytor, Ralph P. Barnard, E. Brooke Lee, Dr. and Mrs. L. B. Phillips, Mrs. M. R. Rankin, Mrs. Warren D. Robbins, James L. Karrick, jr., Richard B. Griffin, Corson & Gruman, Bituminous Products Corporation, Boe Line, Charles A. Douglas, L. E. Rubel, Mr. and Mrs. George F. Sullivan, Dr. and Mrs. Allan S. Wolfe, Mrs. R. F. Deibert, Simeon L. Carson, John Frasier, William Petrie, Margaret J. Incritial, J. A. Evans, Miriam Birdsere, Warden McK. Wilson, Mr. and Mrs. Kirk Holmes, Dr. and Mrs. Roy D. Adams, and John E. Brown.

SAVANT SAYS COMET HIT CLIFF DWELLERS

Arizona Investigation Held to Show How Ancient Civilization Died.

Los Angeles, Nov. 19 (A.P.).—A theory that an early American civilization—the Arizona cliff dwellers—was wiped out by collision of the earth with the so-called Arizona meteor, or comet, was advanced today by Ernest V. Sutton, of South Pasadena, Calif., student of Indian culture of the Southwest.

Some 400,000,000 tons of stratified rock were displaced by the collision, which created an oval-shaped crater with walls 130 feet higher than the surrounding plain. These walls slope down 600 feet on the inside to a 40-acre floor. The crater extends 225 miles in all directions, near Holbrook.

Sutton suggested that in the twinkling of an eye this crash destroyed the most populous and most cultivated settlement of what now is the United States.

Evidence of Mummies.

Scientists believe the great meteor or comet cut diagonally across North America from the Northeast at about 40 miles a second, the nucleus plunging slantwise some 2,500 feet into the surface of Arizona, while the meteorites, cosmic dust and gases wrought havoc all around.

"With my own eyes," said Sutton, "I have seen mummified human beings sitting upright inside ruined buildings, as if something had suddenly sucked the life out of them.

"In a tumble-down cliff house, near the great beehive dwelling known as Yucca House, there were three aged adults and a child. The adults sat with their backs to the wall—the child lay on the floor. I believe the cataclysm occurred during the daytime, when hunters were on the ranges and all the younger women were in the fields."

Placed Before Columbus.

Scientific analysis now indicates the catastrophe took place in the latter part of the thirteenth century, just about 200 years before Columbus sighted America.

The main mass of the celestial remains has been uncovered at a cost of a million dollars in explorations extending over many years. It is more than 400 feet in diameter.

Ransome Sutton, newspaper science writer, who has been studying results of exploration work, suggests the body was a real comet instead of a meteor. Agreement with this view is expressed by Dr. Deth B. Nicholson, of Mount Wilson Astronomical Observatory, of Pasadena, who said "so far as any one knows, it had all the characteristics and pecularities of a comet."

Jobless Insurance Chief Labor Issue

Split Appears in A. F. of L. on Eve of National Convention.

Cincinnati, Ohio, Nov. 19 (A.P.).—The controversial problem of unemployment insurance came to the fore today as the principal issue to be brought before the annual national convention of the American Federation of Labor when it convenes here Monday.

While the federation last year frowned upon unemployment insurance as "unnecessary and un-American," the leaders this year are prepared to take the initiative in proposing an insurance plant to the delegates.

Meanwhile, a group terming itself as "rank and file" delegates reached the convention site with its own idea of a plan whereby the cost of unemployment insurance would be borne jointly by the government and employers.

This group—a so-called "left wing"—plans to call a rump convention Tuesday in the interests of its insurance program and to advocate sharp reductions in the salaries of the federation's executive officers.

Six Dead in Colombia After Storm and Flood

Bogota, Colombia, Nov. 19 (A.P.).—Six persons were reported killed or drowned and more than a score injured today when floods followed a terrific rainfall and hailstorm. More than 50 houses in Bogota were destroyed and hundreds of persons were homeless.

It was feared more deaths would be revealed in excavations of ruins. Traffic was paralyzed in the city for more than an hour and police were unable to answer calls for assistance. Three children were among the persons reported to have lost their lives.

Sailor Dies When Used Car Loses Drive Shaft

Laguna Beach, Calif., Nov. 19 (A.P.).—C. Hadnash, 21, of Wheeling W. Va., a seaman aboard the U. S. S. New York, was killed near Coffeeshell Beach today when the drive shaft fell out of a newly purchased used motor car, causing it to strike a concrete wall.

M. W. Picot, of Norfolk, Va., and B. F. Cockrell, of San Diego, both 21, and also stationed aboard the New York, were injured. The sailors were on a furlough trip to San Diego.

Moors Attack Grounded Spanish Fishing Crew

Madrid, Nov. 19 (A.P.).—When the fishing ship Dos Corazones grounded about 30 miles south of Cape Juby, near Rio de Oro, West Africa, the crew of eight men was attacked by Moors, radio dispatches received today said.

Swift action by crews of other fishing boats and a government mail boat were reported to have saved the men from injury and brought the fight to a sudden end.

Three Lepers Escape in Bucharest.

Vienna, Nov. 19 (A.P.).—Press reports today said three lepers were at large in Bucharest after escaping from the isolation colony at Tigilesti. The report said the trio presented a protest to the ministry of health against alleged defective hospitalization, but before the police learned they were in town they disappeared.

Salvage Gold Given to Needy.

Rome, Nov. 19 (A.P.).—Capt. Quaglia of the salvage vessel Artiglio which took more than $600,000 in gold out of the sunken steamer Egypt, today presented 1,000 gold sovereigns of that money to the secretary of the Fascist party for use in relief work among Italy's needy.

SHAFT IS DEDICATED TO WRIGHTS' GENIUS

Notables Brave Raging Gale to Attend Ceremony at Kitty Hawk.

Kitty Hawk, N. C., Nov. 19 (A.P.).—State and national dignitaries, standing on the spot where Orville and Wilbur Wright flew the world's first motor-driven airplane, faced a southwest gale here today to dedicate a monument to that achievement. The monument is a 90-foot granite pylon, with a beacon at its peak. The gale once grew so strong the ceremonies had to be halted for half an hour.

Coast Guard planes, Army and Navy airships and other planes droned overhead as visible demonstration of the result of the Wrights' pioneering experiments, but the giant dirigible Akron was not able to come because of the weather.

Arrangements had been made to handle 20,000 persons, but heavy rains throughout the night and most of the morning cut the attendance to a bare thousand, and hundreds of these sat in automobiles far from the speakers' stand as the storm raged.

Orville Wright Present.

Hardly had the exercises been completed when the sun came out, and the weather was clear as honor guests of the occasion gathered at Carolina Beach for a luncheon given by the Kill Devil Hill Memorial Association.

Orville Wright, surviving brother of the pair which started aviation toward its present advanced place on December 17, 1903, was present.

He renewed acquaintanceships with residents of the Carolina Banks, who were here when he and his brother first experimented with their box-kite glider and then with their motor-driven plane.

Wright, noted for modesty and a retiring nature, took no part in the ceremonies.

Hurley Chief Speaker.

Patrick J. Hurley, Secretary of War, paid tribute to the genius of the Wright brothers, classing them as among "America's immortal sons," in the principal address of the occasion.

"In honoring these two pathfinders, we should recognize in their achievement the spirit of America that made their inventions possible," Hurley said.

J. C. B. Ehringhaus, of Elizabeth City, Governor-elect of North Carolina, and Representative Lindsay Warren, of the First North Carolina District, also spoke, each paying tribute to the Wrights and their achievements.

Miss Ruth Nichols, one of the world's outstanding women fliers, paid a brief tribute and then, standing in the rain before the face of the monument, unveiled the marker, which stands atop of Kill Devil Hill, a large sand dune.

Huntsmen Are Reminded Of Maryland Regulations

James W. Rogers, Deputy Game Warden for Prince Georges County, Outlines List of Laws to Invalidate Possible Pleas of Ignorance.

With the Maryland hunting season going full blast, James W. Rogers, deputy game warden for Prince Georges County, has taken time off from his patrol of the hunting fields to warn the county Nimrods to obey the law. And to invalidate their possible pleas that they were ignorant of the law he has outlined the regulations covering shooting in the Maryland fields and on the Maryland waters.

The season for rabbit, quail, pheasant, squirrel and wild turkey opened on November 15, last Tuesday, and will continue until December 31. The next day, November 16, the goose and duck season opened, to run until December 15. Raccoons and opossum also can be hunted now legally, the season having opened on November 1 to run until January 31, while the woodcock season, running from November 10 to December 10, is also now on. Hunters whose tastes run to waterfowl are likewise allowed to shoot Wilson's snipe, or jacksnipe, the season being November 1 to January 15.

The nearby county has no open season on deer, reedbirds, gulls, herons and all other shore birds with the exceptions set out above. There are also certain restrictions, bag limits and so forth, on the game which is allowed. Raccoons and opossum can not be trapped with steel traps, and trees in which they take refuge can not be cut down except with the consent of the owner of the land.

Hunters are also advised not to forget to take out their licenses, as fines for violations of the game laws are considerably higher than the license fees. A nonresident game license costs $15.50, unless the applicant owns Maryland property assessed at more than $500. A nonresident fishing license costs $1.50.

County residents get off somewhat easier, their game license being only $5.50 for the whole State, or $1.25 for a permit good only in one county. Their fishing licenses cost $1.25. Permanent residents on the Government reservation at Indian Head, Md., are allowed to get resident licenses for Charles County.

No licenses are required for a property owner or tenant hunting or fishing on his own land or on land he rents. Persons under 16 do not need a fishing license, but over that age they must have one to angle above tidewater. A hunting license can not be issued to a person under 14 without the written consent of his parent or guardian. Hunting licenses must be sewed in the middle of the back of the hunting coat, and buttons issued with fishing licenses must be displayed while engaged in the sport.

Nonresident licenses to shoot ducks and geese from a brush blind are not issued except to persons who own Maryland property. A resident license costs $5.50 for each blind built. However, persons who own property along the Potomac, whether residents or not, may obtain licenses, as may other nonresidents whose Maryland real estate is valued at more than $500.

The bag limits are as follows: One wild turkey per day, with not more than 4 per season; 2 pheasants or grouse per day, and not more than 6 per season; 6 rabbits, 10 squirrels, 10 quail, 4 woodcock, 25 doves, 20 jacksnipe, 15 ducks, or 4 geese per day. Waterfowl may be possessed legally during the first 10 days of the closed season, but not more than 30 ducks and 8 geese may be in the possession of one person at any one time.

No waterfowl may be exported from the State, except that a hunter is allowed to take out two days' bag limit as his personal luggage. However, not more than 30 ducks or 8 geese may be taken out in any one week. The sale is also forbidden in the State of quail, grouse, wild turkey, pheasants and other migratory game birds. Mr. Rogers also pointed out, for the benefit of hunters from blinds, that Federal regulations forbid the use of more than ten live-goose decoys at any blind. It is also forbidden to shoot doves near where grain or salt has been scattered.

Man Found Guilty In Woman's Death

Former Convict Must Go to Chair for Slaying Benefactress.

Columbus, Ohio, Nov. 19 (A.P.).—John (Red) Downing was convicted late today of first degree murder without mercy for the slaying of his benefactress, Mrs. Mauree Bonzo, wife of the parole and record clerk at Ohio State Penitentiary. The verdict makes death in the electric chair mandatory.

Downing, a former convict, killed a woman in Cincinnati some years ago. At that time he was sentenced to a life term after throwing himself on the mercy of the court. The sentence was commuted, and upon his release he was befriended by the Bonzos, who gave him odd jobs about their home.

On October 25 Downing went to the Bonzo home and slew Mrs. Bonzo by beating her over the head with a bottle. He pleaded not guilty by reason of insanity, but doctors testified he was sane. The jury deliberated 4 hours and 30 minutes. Formal sentence was deferred pending a motion for a new trial.

UTILITY PROBE HIT BY LACK OF FUNDS

McCulloch Declares Larger Appropriation Needed if Work Is Completed.

(Associated Press.)

Pointing to a depleted treasury, the Trade Commission yesterday informed the Senate that lack of funds may prevent it from making as thorough an investigation as desired of the financial set-up of public utility companies.

Whether an additional appropriation will be sought at the forthcoming session of Congress was not made known. It was explained that would depend laregly on the attitude of members of Congress.

The Senate-ordered inquiry was begun in February, 1928, and public utility companies in every section of the Nation have come under the commission's scrutiny. Efforts are being made to complete it by next June 30, the end of the present fiscal year.

A brief paragraph in a report to the Senate on the progress of the investigation gave the commission's views as to the future.

Money Scarce.

"Because of lack of money," it said, "the commission will be unable to examine several important groups coming within the terms of Senate resolution 83 and to make as complete an examination as seems desirable of certain others which have been partially studied to date."

The appropriation for the present fiscal year was $1,436,000, which compared with $1,810,054 for the previous year the commission asked $1,627,418.

"We are going to make the money go as far as possible and make the investigation as complete as possible," Commissioner Edgar A. McCulloch told newspapermen. "We don't know yet how far our funds will take us."

Two Near Completion.

McCulloch, who has presided at the hearings since the investigation began, said the inquiry into the Associated Gas & Electric Corporation would be completed. He also thought the Cities Service Co. would be examined.

The commission is now receiving testimony concerning the New England Gas & Electric Association, a member of the Associated Gas & Electric Co. system. The hearings will be resumed tomorrow after a week-end recess.

When the inquiry is completed, the commission will report to the Senate whether any evils have been found in the companies which makes additional legislation desirable.

Masons Plan Card Party.

A card party for the benefit of the temple fund of Montgomery Lodge will be held November 28, at 8 p. m., at the Masonic Temple in Rockville, Md. The lodge will hold a short business session at 7:30 o'clock.

BUY NOW . . . Make First Payment in January

Unheard-of Low Prices in QUALITY FURNITURE

ENJOY YOUR THANKSGIVING DINNER WITH THIS FINE DINING ROOM SUITE

A very fine Dining Room Suite! One of our very best values! A suite fit for the finest dining room in Washington! The nine pieces in walnut veneer now priced complete at $75

WM. E. MILLER FURNITURE CO.

Seventh and E Sts. S.W. National 8070-71

Eighth and Pa. Ave. S.E. Atlantic 6061

The Washington Post.

THE WASHINGTON POST CO.
Washington, D. C.

MEMBER OF THE ASSOCIATED PRESS.

The Washington Post is a member of the Associated Press, receiving the complete service of the world's greatest news-gathering organization.

The Associated Press is exclusively entitled to the use for republication of all news dispatches credited to it or not otherwise credited in this paper, and also the local news published herein.

TERMS OF SUBSCRIPTION.
Delivered by Carrier in Washington.

Daily, Sunday included, one year	$8.40
Daily, Sunday excepted, one year	6.00
Sunday only, one year	2.60
Daily, Sunday included, one month	.70
Daily, Sunday excepted, one month	.50
Sunday only, one month (with four Sundays)	.20
Sunday only, one month (with five Sundays)	.25

BY MAIL, PAYABLE IN ADVANCE.
(Maryland and Virginia.)

Daily and Sunday.	Sunday Only.	Daily Only.
One year..$10.00	One year....$4.00	One year..$7.00
Six months. 5.00	Six months.. 2.00	Six months. 3.50
One month. .85	One month. .40	One month. .60

ALL OTHER STATES.
(Mexico and Canada, Incl.)

Daily and Sunday.	Sunday Only.	Daily Only.
One year..$12.00	One year...$5.00	One year...$8.00
Six months. 6.00	Six months. 2.50	Six months. 4.00
One month. 1.00	One month. .50	One month. .75

All Subscriptions by Mail Payable in Advance.

New subscriptions for The Post or renewals will not be accepted unless payment accompanies the order. Remittance should be made by draft, checks, post-office orders, registered letters or express orders, payable to The Washington Post.

Entered at the Postoffice, Washington, D. C., as second-class mail matter.

National Advertising Representative—PAUL BLOCK and Associates, Park-Lexington Building, New York; Palmolive Building, Chicago; Little Building, Boston; General Motors Building, Detroit; Guarantee Trust Building, Philadelphia; Russ Building, San Francisco; 236 South Hill St., Los Angeles.

Sunday, November 20, 1932.

ARGENTINA'S POLICY.

After having refused to co-operate with other American republics in employing a neutral commission to labor for adjustment of the Chaco dispute between Bolivia and Paraguay, the government of Argentina now refuses to agree to the plan conceived by the commission. This plan provides for sending a commission to the fighting ground, to make certain that the agreement of the two disputants to suspend hostilities is observed in good faith, pending resort to arbitration. If either party should be found to persist in hostilities, the commission would be empowered to declare it the aggressor, whereupon the American republics would be invited to suspend diplomatic and consular relations with the offender.

The Argentine government refuses to concur in this plan, intimating that it is an attempt at coercion and intervention. In its note to the neutral commission Argentina refers to a shadowy project broached by it some months ago, apparently intended to be a substitute for the course of action approved by all the other republics. In the meantime Argentine officials are cultivating the idea of giving the League of Nations jurisdiction over the Chaco dispute.

The neutral commission acts under the authority of the nations composing the Pan American Union. The commission is made up of representatives of Uruguay, Colombia, Mexico, Cuba and the United States. Argentina declined a place on the commission. This commission has worked with unceasing patience and fairness in endeavoring to prevent hostilities, and has been supported by all the republics except Argentina. While that government gives lip service to the commission, its failure to cooperate has been a factor in delaying the negotiations.

The neutral commission has reminded Argentina that acceptance by Bolivia and Paraguay of the plan to send a commission to the Chaco under the terms proposed gives full warrant for the application of the remedy in the event of further hostilities. The commission reiterates the intention of the American republics to make every effort in behalf of peace.

It is unfortunate that the government of Argentina finds it to its interest to disagree with other nations of this hemisphere in the prosecution of plans which they approve, looking to good relations and pacific settlement of disputes between them.

SENATOR WESLEY L. JONES.

The death of Senator Wesley L. Jones, of Washington, is attributable to overwork. With the single exception of Senator Smoot, of Utah, the Washington senator had no rival in incessant industry. He was chairman of the committee on appropriations, and in this capacity was expected to familiarize himself with all the expenditures of the Government. He not only did this, but was a leader in devising plans for retrenchment and economy. This task involved months of drudgery, claiming and receiving no public acclaim, but gaining the honor of serving the country faithfully and well. No member of the Senate was more highly respected by his colleagues than Wesley L. Jones. They are in a position to appreciate the patriotic devotion with which he labored.

The tax upon the physical endurance of senators in certain committees is too heavy for the strength of the ordinary man. How Senator Smoot has managed to survive is one of the modern wonders. The late Senator Warren, of Wyoming, bore the burden of the appropriations committee to an advanced age, but he was a giant in strength. Senator Jones had been weakened by a serious operation several years ago, but he persisted in his work, and then actively participated in the recent strenuous campaign. He dies at the age of 69, many years too soon.

OUR OLDEST FESTIVAL.

This is Thanksgiving week. The anniversary falls upon the earliest possible date this year, the 143rd since the Congress of 1789 requested President Washington to set aside a day "of public Thanksgiving and prayer to be observed by acknowledging with grateful hearts the many signal favors of Almighty God." It was in many ways fitting that President Hoover's proclamation this year should repeat the Thanksgiving message to the young nation from the first President.

Conditions in America are vastly different from those confronting the struggling nation in those early years of independence, yet with all the evident growth in area, population and material wealth, new problems arise calling in large measure for the same spirit of devotion to the fatherland as in that formative period. Washington was concerned in his message with questions of war and peace and the complex questions which must concern a new government. The passing of one complete century and nearly the third of another does not greatly alter man's duties, either in public or private action.

Washington's proclamation enjoins a spirit of devotion, of hope and courage in the face of grave responsibilities. These admonitions are as timely today as they were in the closing years of the eighteenth century. Apprehension that the nation might lack the essentials of life have changed to problems in the distribution of super-abundance, but the solution is no less vital to the general welfare. America stands in no immediate danger from foreign aggression today, but the domestic social and economic structure calls for betterments and safeguards which require the cooperation of all good elements of society.

This is a week in which Americans everywhere are being asked to provide for the needy and ailing of the nation, that there may be no actual suffering from lack of food and shelter during the coming winter. The season of Thanksgiving is one in which all citizens who still are blessed with something beyond the comforts of life cheerfully assist the less fortunate to the full extent of their ability.

TIGHTEN UP HOUSE RULES.

A movement is reported to be underway for revision of the rules of the House of Representatives. When the Republican party was in control of the House, a great deal of complaint about "gag rules" was heard from the Democratic minority. Consequently, when Representative Garner stepped into the Speaker's chair the rules were liberalized. In view of the previous criticism from Democratic leaders, they could not have taken any other course with consistency.

Now it appears that the Democratic leaders are dissatisfied with their liberal rules. On several occasions in the last session the House broke completely away from control by the majority leaders and passed measures that became very embarrassing to the Democratic party. Since control of the entire Government will pass into Democratic hands on March 4, leaders of that party are considering precautions to avoid future revolts among undisciplined members of the House.

So-called liberal rules in the House put a premium on bloc action. A strong admixture of politics and liberal rules enables a minority to block or pass legislation. When a minority can force consideration of a bill at a crucial moment many weak-kneed congressmen dare not vote against it and the bill may be passed, even though it is contrary to the best judgment of the majority. That is substantially what happened in the case of the bonus bill in the last session. It was repudiated by the ways and means committee, and brought up on the floor by a petition to which 145 members had fixed their signatures. If a majority vote had been required to discharge the committee from consideration of this bill, it would not have been passed. But when forced to a record vote by a minority, many members lacked the courage to oppose it.

Leaders in the House may expect support from the people in amending the rules to make a recurrence of this and similar episodes impossible. Any legislative body with 435 members needs strict rules to keep it operating smoothly and to save it from demoralization by selfish blocs and minorities. In the Seventy-third Congress the Democratic party will have no formidable opposition from the Republicans, but the groups which were in operation this year will still be present. A tightening up of rules may be essential to keep them from running wild.

Only a minority party delights in defective rules that permit it to upset the program of the majority. It is the responsibility of the party in control to lay down such rules as will permit it to carry out its pledges to the people without grave dangers of frustration by blocs and minorities. Constructive leadership can be made effective only through reasonably stringent rules.

"BACK TO THE LAND."

Movements to relieve jobless men by sending them "back to the farm" have brought a decided back-kick from agricultural areas and from experts in the use of land. "It is our measured judgment," says a current report from the national land use committees, "that a wholesale, unguided back-to-the-land movement is the poorest possible solution for the unemployment problem." Farmers may well be resentful of any schemes to accentuate their troubles by sending unemployed men from the cities to increase competition on the farm.

The committee of experts on land use points out that agriculture has been in depression for ten years. The buying power of the farmer has been crippled by overproduction which has resulted in extremely low prices for crops of all kinds. Certainly this is no time to settle more people upon farms, thus increasing agricultural production. A concerted movement back to the farm might "permanently affect all hope of agricultural stability and prosperity." Before agriculture is ready to absorb a vast army of unemployed workers from the cities it must find a market to dispose of crops that are now rotting in the ground for want of demand.

Personal difficulties always arise when attempts are made to transfer industrial workers to farms. As a rule the unemployed have no capital, no equipment, and very little training in the production of crops or farm management. Since no free land fit for cultivation is available, and the supply of farm hands far exceeds the demand already, opportunities for would-be farmers from the cities are extremely limited. The chances for reabsorbing the industrial unemployed into economic pursuits to which they are accustomed are far more promising than are the prospects for successful farming. Families that go back to the land can hope for little more than subsistence, and frequently they can not win that much.

The committee asks for enactment of the McNary resolution authorizing Federal agencies to cooperate with State and local agencies in advising individuals as to specific opportunities for settlement on land. The first effect of such a measure would be to discourage the back-to-the-land movement that is now under way.

BUYING GOOD WILL.

Suppose we rebuff them. Imagine our Government insisting brusquely upon the letter of its bond. What would be the result? Obviously an immense loss to this country of good-will abroad.—New York Times.

Suppose the debtors should brusquely insist upon paying. What would be the result? Obviously, an immense increase of American good will toward them.

Japan accuses the United States of setting up the puppet state of Panama. If she will now run a world canal through Manchukuo the parallel will hold.

Trouble is brewing for the Supreme Court on the question of the intent of Congress in providing high-power beer that is not intoxicating.

If the farmers' automobile march on Washington will prolong its visit it can give lame ducks a hitch hike home.

The Budget Bureau plans for a Federal pay cut, but has not yet taken up the subject of economy.

No citizen should become unbalanced in trying to drink enough beer to balance the budget.

If this "back to the farm" movement is all right, why confine it to Republicans?

Harmony in Europe. —Detroit News.

POST HASTE

Our Son of York will not have much opportunity to summerize this winter, but there will still be some discontent next March that will need attention.

There is bound to be some bright lad in Congress who will think up a new trick, like attaching a beer rider to a tax bill.

Democracy is expensive. The Press Club's informal dinner for Gov. Roosevelt is a five-buck setback for the boys, but they will get to see Jim Farley, too.

A sales tax which would increase the cost of purchases for 20,000,000 of the population 5 cents a day, for 20,000,000 10 cents a day, and for 10,000,000 20 cents a day, would yield $1,500,000,000 in 300 days. Who couldn't stand it?

The election miracle is the New Jersey and Colorado Republican senators crawling out from under the landslide unscathed.

The commendable suggestion is now made that the Home Loan Bank act be modified by Congress so that some loans can be made on homes.

The first organization vote in the Senate should make interesting disclosures as to how many Progressive Republicans were transformed by the election into Retrogressive Democrats.

By Thanksgiving the Cabinet, present and future executives and congressmen will have conferred on international debts. What will Europe give for the answer now?

The conscience content of many congressional minds apparently could be stretched considerably if they did not know that those of the Supreme Court can not.

From a purely philological viewpoint, if it hadn't been for American dough and American doughboys what language would the allied nations be speaking?

In this modern reversal of things it should be noted that Amy Johnson is now sorry she beat her husband so badly.

It might also be called a sails tax to raise the wind for the Ship of State when the income steam pressure is low.

More high-falutin' names can be found for proposed doles for agricultural overproduction than any other.

It is remarkable how many congressmen find the election a mandate which gives them the womanly privilege of changing their minds.

Gov. Roosevelt has issued a Thanksgiving proclamation and no one will question its sincerity.

What would the Humane Society do to anybody who made nice college boys work in the mud as hard as they play football?

True to form Senator Borah emerges from a summer hibernation to get on the opposite side of the sales tax and prohibition.

It sounds lots more statesmanlike for a lame-duck to say he accepts the election mandate of the people than to admit he is going to flop on prohibition.

Legislators need another guess if they think the Budweiser boys will have no kick coming if the beer is the same way.

PAUL HUDSON.

AS SEEN BY EUROPE

Comment From London, Paris and Rome on American Election and Probable Foreign Policy.

London Times Editorial.

Mr. Roosevelt is perhaps fortunate that, in accordance with the constitutional procedure of the United States, it will be nearly four months before he is inaugurated as President and assumes responsibility for the administration. It will be a tremendous responsibility. If he is not to disappoint the hopes of the Nation which has so unsparingly condemned his predecessor for failing to stem the tide of depression, he must solve the riddle of its cause, or rather its causes, and unflinchingly apply the appropriate remedies no matter what interests or sections he may offend. He will have need of all his courage, for he will have to grapple with problems—political, economic and financial—over which all those whose business it is to understand them are hopelessly at variance.

In other countries which are shut out geographically from any hope of self-sufficiency the fundamental problem is obscured. Many plausible explanations may be found for the breakdown of trade in Europe, parceled out as it is into small departments, none of which can hope to be self-supporting, but which none the less have shut themselves off from one another by high tariff walls and which are set at cross purposes by national dislikes and suspicions. But these explanations do not apply to the United States. * * * What is the explanation that in such a country the farmers and the manufacturers can not exchange their products, that food is unsalable while millions of factory workers are idle and starving, and that the farmer has to go without the goods which they should be employed in making?

It is for Mr. Roosevelt to discover the causes of this disastrous collapse of the machinery of exchange and distribution and to strive to build it up again. If he fails he will be condemned as Mr. Hoover has just been condemned.

The interest taken on this side of the Atlantic in the welfare of the United States is not mere altruism. * * * The return of prosperity, even of comparative prosperity, in the United States will contribute to the recovery of the rest of the world, just as the restoration of more stable conditions elsewhere will contribute to the recovery of America.

All the world, therefore, will follow with anxious and most sympathetic interest Mr. Roosevelt's efforts to cope with the gigantic task awaiting him. It is not to be expected that the change in the Presidency will be followed by any notable change in the American foreign policy. Mr. Hoover and his Secretary of State, Mr. Stimson, have worked ungrudgingly for disarmament and for international cooperation. They have had always to bear in mind both the specific interests of their own country, which they were bound to place first, and the effect of any projected measure on American public opinion. There is every reason to believe that Mr. Roosevelt, and whoever may succeed Mr. Stimson as Secretary of State, will work with equal devotion for the same causes.

On one point only is there any visible sign of a difference. Mr. Hoover somehow never seemed to realize—at any rate he never admitted openly—that international debts can only be paid in goods and services, and that prohibitive tariffs in the United States, shutting out foreign goods and forcing foreign countries to endeavor to pay their debts in gold, were at the least a contributing cause in the dislocation of international exchanges and in all the evil results which have followed from it. Mr. Roosevelt and still more Mr. Al Smith, whose ideas are entitled to a certain influence upon the policy of the new administration, have shown a more obvious appreciation of the connection between debts and tariffs. They have even proclaimed the necessity of taking it into consideration in negotiations with the debtor nations. It is not unreasonable to hope, therefore, that the world economic conference when it assembles need not be stultified from the outset by the maintenance of the ban imposed on the discussion of war debts and tariff rates. Such a discussion might well lead to agreements calculated to stabilize international exchanges and to revive international trade.

THE FRENCH VIEWPOINT.
Paris Correspondence of the London Times.

The two points in the program of the new President which are of greatest importance to France are the allied questions of tariffs and war debts. Since war debts have hardly figured in the campaign, little guidance is afforded, but from the fact that Mr. Roosevelt is closely associated with a large body of experts whose views on this question are in the direction of a more liberal treatment of the problem than was possible during the Hoover regime, it is expected that the whole matter will be taken up in a different spirit.

Although Mr. Roosevelt declared himself opposed to cancellation the possibilities of a revision were not ruled out, and while the ultimate decision rests with Congress it is expected that a Democratic Congress would follow a definite lead from the President. It is too early to devote any consideration to the aspirations put forward in the French press that war debts might be treated as reparations were treated at Lausanne—on the basis of a final payment for settlement in full.

Most of all, France welcomes the departure from prohibition with the possibilities of a revival of the French wine export trade to America.

ITALIAN HOPES.
Rome Correspondence of the London Times.

It is not expected here that the United States foreign policy will be substantially changed by the election of Mr. Roosevelt. At the same time it is hoped that Mr. Roosevelt's attitude toward both prohibition and the tariff question may result in benefits not only to Italy, but to the world in general. Expectations are also entertained that Mr. Roosevelt will show himself more tractable in regard to the repayment of war debts than he dared to be during his electoral campaign. His attitude toward tariffs and the necessity of sweeping away the obstacles to a more normal flow of international commerce will, it is thought, be reinforced by the logic of facts, and consequently strong hopes are felt that Signor Mussolini's recent appeal to the United States will not remain unanswered.

POST EXCHANGE.

THANKSGIVING.

Lord, we would thank Thee for the little things.
The crescent moon, the tenderness of night,
Red hearthfires, and the down from cider wings,
Flowers, and children, and the morning light.

We thank Thee for the earth, the grass, the rain,
Temples, and domes, with clouds that drift above,
Lord, we would thank Thee for the gift of pain,
Because with this we plumb the depth of love.

DIANA KEARNY POWELL.

* * * *

WISE AND OTHERWISE.

GENE HOWE—If you do a man a kindness you will remember it longer than he will.

CHARLES M. SCHWAB—I may have lost money, but not faith.

MRS. LUKE WRIGHT—Within another year half the radio time will be taken up by beer programs.

WENDELL FARRINGTON—The public schools should be designed and used to fit one for citizenship rather than for a job or a gentleman's school of higher learning.

GILBERT K. CHESTERTON—It is becoming true of almost every leading political figure that the things he says are much less important than the things he refrains from saying.

MRS. ALFRED K. LIGHT—One Cabinet position is not enough for women. They should have half the Cabinet positions.

GEORGE MOORE — Mothers have no fear, otherwise there would be no world.

EDITH JOHNSON—For every hour of romance a man craves he wants 1,000 hours of comfortably prosaic living.

DAVID LLOYD GEORGE—There are more quarrels among the nations now than at any other time which any one can recall in human history.

* * * *

EDGAR ALLAN POE.

The morbid muse who brooded in thy brain
Made thee to sing thy dreaming's futile sadness
In an unearthly, melancholy strain;
And from a haunted harp in gentle madness
Thy mournful themes with grief-tipped fingers tear
The mystic melodies of fine despair.

Grant that the gods thy vagrant spirit find
And bear with tend'rest care thy tear-spent soul
On kindly wings, as soft as summer's winds,
To misty meads—thy vague and ghostly goal—
Thy Ultimate Dim Thule's silent shore
To dwell, and clasp Lenore — for evermore.

FITZSIMONS TIGHE.

* * * *

NEW WORLD ERA.

By BENITO MUSSOLINI, as reported by Fredericka Blanker in North American Review.

The world is already entering upon tomorrow, but for the most part its governments and its discussions are of yesterday. True, the problems remaining to us from yesterday must be solved before we can advance, but they must be solved with the viewpoint of tomorrow. We keep trying to apply the solutions of yesterday and they do not fit, for they are too puny and complex for the newer, simpler, greater world into which we are evolving.

The present crisis is not a period of alternation within an epoch. It is the beginning of transition to another era. The world is making ready for a new order—it has outgrown the old. Part of the past is dying, much is dead, and the future is being born. The peoples of the world are beginning to awaken to a sense of new values, something new within themselves that has been lying dormant until now. These new values and forces are mainly spiritual. It is the task of the leaders of the world to assist evolution. They must discover what the new forces are, they must be brave enough to discard what is already dead or dying, and to devise systems in which the new is actively substituted for the old. Many of the difficulties with which we are struggling are confusions of the issue and are not the real problem.

Man's wants continue to be the same as they have always been, but he is beginning to realize that he will have to find another way to obtain them. The masses already know the answer within themselves. They realize that it is not by fighting that they can get what they want, but by working—by team-working, in which the United States is so able—that is, by cooperation.

* * * *

CLOVER.

Wherever the first clover blooms,
With honey in its heart,
Golden bees will find the way
To ply their ancient art.

No winter's ever long enough
To breed forgetfulness,
To make the clover selfish
Or the bee love less.

Nations forget their pacts
And men go separate;
No tie like this exists
In any State.

Cycles of years go on
Into millenniums,
And still where clover blooms
The gold bee comes.

LOUISE DRISCOLL.

Spain Giving Dons' Land To Peasants

Grandees Fight Proposed Reward to Poor for Their Loyalty to Republic.

MADRID, Nov. 19 (A.P.).—A land grant estimated way up in the hundred millions constitutes the prize which the present administration hopes to offer Spanish peasants as reward for their adhesion to the republic.

An inventory board appointed by the treasury department is listing lands of the aristocracy, making ready to distribute arable acres among the people under the recently approved agrarian reform law.

Former grandees and other aristocrats, who received their properties from benign monarchs, stand to lose property estimated at $200,000,000.

Officials admit, however, that this total may be reduced through mortgage and lease technicalities which they may not be able to overcome.

Proud names figure in the ownership of lands subject to confiscation. The Dukes of Infantado, Fernan Nunez, Medinaceli and Romanones are listed as holding lands ranging $3,000,000 to $7,000,000 in value for each. These holdings are being scrutinized as possible "heritages of the Spanish peasant."

• • • •

TWO major problems affect the probable action. Under the reform law the government must decide whether these aristocrats used their "palatine rights" or, in other words, acted as servants to the royal family.

Also it must decide whether the dons used other privileges of their exalted station, such as the prerogative of automatic access to the senate, with full voting powers.

Romanones, Alba, Medinaceli and other outstanding figures of the past regime are arraying legal lights to defend their interests.

Doughty Romanones stands out particularly as a stanch defender of property which he claims to have "amassed and administered as a true Spaniard throughout a lengthy career devoted to home and country."

Others of the affected aristocrats are reported so to have tied up their holdings in mortgage and leases that the agrarian reform institute may find itself facing international law in numerous instances.

Istanbul Museums Discover Big Thefts

Istanbul, Nov. 19 (A.P.).—Theft of several million dollars' worth of imperial jewels and Moslem prayer rugs from Istanbul museums has been rediscovered.

On the eve of the World War 119 relics, including diamond aigrettes worn in sultanic turbans, and silk prayer rugs of enormous value were missing from the national museums.

Investigations were dropped during the war and are only now being taken up again—but it is found that the papers relating to the initial inquiry also have been stolen.

The police believe they are on the track of one of the prayer-rugs, which is supposed to have been sold in the United States for $65,000.

The old thefts were "rediscovered" because of the recent loss of another rug worth $250,000, supposedly sent from Konia to the Istanbul Religious Museum, but which never arrived.

Glorifying Privation Is Held Nonsensical

To the Editor of The Post—Sir: Out of the trials that have come with the years of depression some useful lessons of frugality have been learned. Doubtless many have found that they can be happy with a reduced income, but attempts to glorify privation as something that builds character and chastens the soul have in some instances been nonsensical. The argument that a man may become a finer, sweeter person because he loses his job and his home is foreclosed does not appeal to the American spirit.

There is little reason in supposing that a man who used to earn $200 a week will reach a high plane of spirituality because he can now earn only $25.

The sensational examples of quick-rich spenders always attract attention and often lead to unjustified generalizations. American wages and living comforts are the best in the world, but there are still large numbers of the population in the cities and on the farms whose incomes and standards are pitifully low. The mass of the population did not squander extravagant incomes, even during the boom era. The National Bureau of Economic Research estimates that the average wage earner's income in 1927 was $1,205 and that of the average salaried employe $2,084, a figure which includes the high-paid executives. The Department of Agriculture has shown that on well over half the farms there are no modern improvements in the homes such as running water, bathrooms, furnaces or electric lights.

There is no justification in urging that it is "noble" to turn our backs upon the very forces which have provided most of the population with more health and comfort giving devices than are enjoyed elsewhere in the world. There can be no return to primitive ways in this country. To discard the machine because the system of distribution is still faulty is to mistake the culprit. The way of progress lies in providing advantages for all, not in urging more to dispense with them.

F. P. JACOBSON.

Dole Is Squandered On Silks and Races

Sydney, Nov. 19 (A.P.).—Government investigators have discovered that many Australian women receiving the dole spend it on silk stockings, dancing pumps, perfumes and other luxuries.

Men sell their dole tickets at a big discount for cash which they bet at the race tracks or the tin rabbit courses.

The government now has made it an offense to give anything but food in trade for dole tickets.

Losing Land

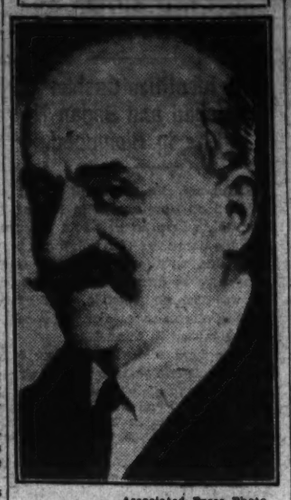

Associated Press Photo.
COUNT OF ROMANONES.

Rome Spreads Out to Stop Crowding; Now Largest City

Rome, Nov. 19 (A.P.).—Rome city fathers, having included within their metropolis everything within long range gun fire, proclaim the imperial city as covering 800 square miles and the widest, if not the most populous, in the world.

The city now extends legally to Ostia on the seacoast and over mountains, rivers and vacant barren lands in other directions. The newspapers say:

"The new Rome of Mussolini is free from that monstrous and Babelic crowding which characterizes other metropolises."

"Lilabet" Lives Unaware She Is Nation's Idol

Princess, 6, Who May Rule Britain, Still Is in Land of Make-Believe.

LONDON, Nov. 19 (A.P.).—Though a half year has passed since her sixth birthday made her "really a big girl," Princess Elizabeth still lives in the land of make-believe.

The little girl, daughter of the Duke and Duchess of York and third in line of succession to the British throne, is the nation's idol. Only her bachelor "Uncle David," Prince of Wales, and her own father stand between her and the crown, but her horizon is still limited by the walls of her nursery.

Just how true this is, is told by Anne King in bringing up to date the life story of "Lilabet," the first volume of which came out two years ago.

"Princess Elizabeth has a toy pony on wheels, called Tommy, stabled behind the black and gold lacquer screen in the drawing room of her parents' home," the authoress now relates.

"When she is grooming or harnessing Tommy, no visitor may approach him till his mistress has whispered an introduction into his ears. For Tommy dislikes strangers and will bite. Furthermore, coming up behind Tommy within range of his flying heels would be simply suicidal."

Princess Elizabeth "loves going to Windsor," where she has her real pony, "Peggy," and where watching the soldiers commands a goodly share of her time.

When she plays cards with her grandmother, Queen Mary, the authoress relates that, seized with excitement, the little girl will cry out: "Oh, Grannie, you mustn't win, you mustn't win!"

PRINCESS ELIZABETH.

Among Her Pets Is Canary, Given to Her "When He Was an Egg."

Her grandmother's opinion of the princess was given in a few words:

"I don't think any child could be more sensibly brought up. She leads such a simple life, and she always is punished when she's naughty."

Most of the little girl's introduction to the world of affairs is coming through books, since she can read now, though she still loves best for grown-ups to read stories and nursery rhymes to her.

She has a few short lessons in the morning—music, French and riding—and the rest of her time is passed quietly in the nursery with her baby sister, Princess Margaret, or with her parents.

"She knows nothing of that other side of her life, that aspect of herself as a nation's idol," the authoress writes. "She remains just a little girl, like any other girl playing with her baby sister, and passionately fond of her parents."

Among the princess' pets, besides the pony, is a small canary called "Sandy" after her small cousin.

"Did Sandy give him to you?" asked the duchess once.

"Yes," was the reply, "when he was an egg."

When, two years ago, the princess heard that she had a baby sister, Princess Margaret Rose, she was highly delighted and adopted the role of protectress.

"I'm going to call her "Bud," she announced soon after the baby's birth.

"Oh, but why 'Bud'?" protested the duchess. "I don't think I like that."

"Well, she's not a real rose yet, is she?" said the princess. "She's only a bud."

Faces Fight

Associated Press Photo.
ARTURO ALESSANDRI.

Irish Boycotters Aiding U.S. Trade by Hitting British

Dublin, Nov. 19 (A.P.).—A British boycott campaign is being waged in virtually every city of the Free State, with committees urging the people not to buy goods manufactured in Great Britain.

Traveling salesmen employed by English firms report that in many lines it is practically impossible to get an order.

The result, they say, will be a bigger demand for continental and American goods, the buying of which is encouraged by those who are conducting the boycott.

Alessandri Warned by Col. Grove

New Chilean President May Face New Revolt Led by Returned Exile.

SANTIAGO, Chile, Nov. 19 (A.P.).—The main opposition force in the new political scene created by the election of the veteran Senator Arturo Alessandri as the first constitutional president of Chile since the overthrow of Juan Esteban Montero last June is being crystallized behind leadership of Col. Marmaduke Grove, recently returned exile.

Col. Grove, former air commodore and champion of the extreme Socialist policies which dominated Chile during the military-sponsored regime of Carlos Davila, which ended in September after three months ascendancy, has thrown down the gauntlet before the president.

He has notified Alessandri that policies of the new government must be acceptable to him or, despite their long friendship, Grove will lead a fight against him in congress and among the masses.

Although Alessandri, backed by Center parties, was given a clear majority over five other presidential candidates including Grove, the latter was in exile during the entire period of the campaign and was unable to make a speech in his own behalf.

• • • •

GROVE, an associate of Davila in the Socialist Junta, took the office of president for one brief week last June when Davila was temporarily ousted. Regaining power, Davila sent Grove in exile to Easter Island. Pardoned when Davila was overthrown, Grove was unable to reach Chile until the day of the election, October 31.

Following his recent manifesto in which he said he would not cooperate with any government not fully Socialist, Grove has been making plans for the coming months which will see Alessandri seated in La Moneda Palace, the new Congress beginning work as a constitutional assembly, and national efforts focused on a program for reduction of unemployment before the next winter.

Grove still maintains that the June 4 revolution was necessary for the country and warns the political parties that he will not hesitate to lead a new movement of a socialistic nature if the "interests of the common people are not dealt with properly by the new government."

• • • •

"ALL my efforts will be directed toward eventual triumph of Socialist ideals, for it is my firm conviction that only a socialistic government can solve the problems of Chile today," he said.

Concerning affairs of the United States and other foreign countries in Chile, Grove has directed his colleagues, who will be in Congress, to snipe away at any proposed settlement of the nitrate and other problems which are contrary to his own ideas. They are to wage war against the "foreign monopolists and imperialists" at all times.

Grove has opened the door, in the opinion of some politicians, for a possible pledge of cooperation with Alessandri, in case the latter's program contains features demanded by the extreme Leftists, excluding the Communists. Alessandri himself hopes to win the colonel over, or at least prevent an open break, for they have been friends many years.

Grove won second place in the recent elections and therefore remains a potent political figure.

77 Chilean Generals Still on Pay Roll

Santiago, Chile, Nov. 19 (A.P.).—Government accountants, figuring who is active and who retired among the myriad military men flitting across recent political scenes, found 77 generals and 47 admirals on the pay roll.

Eleven generals and seven admirals were classed as active. The 66 generals and 40 admirals drawing pensions are supplemented by a lengthy list of retired colonels, commanders, majors and captains, some of them on full pay.

The army and navy together total 35,000 men, but there is a movement afoot in leftist quarters to have the personnel cut by a third, with reductions also in the pension lists.

New Pocket Cruiser Being Built by Berlin

Wilhelmshaven, Germany, Nov. 19 (A.P.).—Germany's third "vest pocket battleship," cruiser "C," is on the stocks of the naval yard here.

She is to replace the 30-year-old Braunschweig, which was retired from service in 1917, but was reinstated by force of circumstances in 1921. The old cruiser, flagship of Germany's attenuated postwar navy, is to be scrapped after "C's" launching.

In speed and radius of action of cruiser "C" is much more formidable than her predecessor. The Braunschweig has three engines, developing 18,000 horsepower, and a speed of 18 to 19 knots. Cruiser "C" will be equipped with eight diesel motors, developing 54,000 horsepower, and will run 26 knots or more.

Braunschweig carried four 11-inch guns, fourteen 6.5-inch and ten 3.5-inch guns. Cruiser "C" will mount six 11-inch, eight 6-inch and four 3.5-inch weapons.

The new cruiser will have the limit displacement of 10,000 tons prescribed by the Versailles Treaty. Her length will be 606 feet, as compared with the Braunschweig's 420, but with her 69-foot width and 19-foot draught she will be narrower and shallower than her predecessor.

Flares, Century Old, Used in Celebration

Dogliani, Italy, Nov. 19 (A.P.).—Matches 100 years old were used to light candles and cigarettes at a celebration here in honor of Domenico Ghigliano, their manufacturer.

Dogliani credits Ghigliano, a native son, with being the inventor of the sulphur match. Similar claims have been made by others, but Dogliani is so convinced that it has erected a monument to its townman.

The mayor produced the ancient box at a ceremony marking the hundredth anniversary of the invention.

The first match broke into flame at the second strike. Other honor guests were allowed to strike the remaining ones, all of which were good.

Ghigliano was a poor chemist when he produced his first match. Thereafter he manufactured them in boxes of twelve. The box used in the celebration was part of his first output.

Water Is Promised As Peace Reward

Hin, Oasis of Giofra, Tripoli, Nov. 19 (A.P.).—Water as the reward of peace has been promised to the warlike tribes of this desert region.

"I have made you the greatest possible gift," said Marshal Pietro Badoglio, Italy's governor of Libya, in a speech here. "I have established peace in all Tripoli. Now I will have a great well dug to give you plenty of water."

A long rebellion was put down last year.

GALLERY GLIMPSES

By ROBERT C. ALBRIGHT

A FICKLE electorate balloted 12 new Democrats into the Senate and 93 more into the House. Seating them is a different matter. Ask Senate Minority Secretary Edwin A. Halsey and House Doorkeeper Joseph J. Sinnott. For hereon hangs a knotty problem. It keeps Col. Halsey awake o'nights thinking about it and has added at least one furrow to Doorkeeper Sinnott's brow.

It is not a new problem. The anguish all started back in 1891 when 231 Democrats were elected to the House against 88 Republicans. The Democrats just wouldn't fit on their side of the chamber. An ingenious doorkeeper created a block of seats on the far Republican side. It was called "The Cherokee Strip."

Ever since, when there has been a landslide, a few new members in House and Senate have been stranded in opposition territory. But the plan has disadvantages. New members are not anxious to be quarantined in this manner. And the segregation doesn't exactly lend itself to party solidarity on the floor.

So Col. Halsey is perplexed. He may experiment a little with shifting of desks in the Senate chamber. It is just possible they can be moved close enough together to make room for 12 new ones on the Democratic side. If not—the Cherokee Strip.

In no less a quandary is House Doorkeeper Sinnott. Way back in the Sixty-third Congress the House did away with assigned desks and seats and since then representatives have been sitting on benches, pretty much where they chose. They always observe center aisle division. Doorkeeper Sinnott finds it impossible to pack more than 248 Democrats on one side of the chamber. There will be 314 next Congress. He can't plot a Cherokee Strip because there are no assigned seats. What to do? He confides his troubles in Democratic Leader Henry T. Rainey.

SO there is much talk these days about the Cherokee Strip, and many tales are told of how it got its name. One story has it named after the Oklahoma Indian tribe, astray from its reservation. We prefer to take the version of Jim Preston, Senate librarian, who was many years superintendent of the Senate press gallery.

About the time of the Democratic landslide of 1891, according to Jim, there was a strip of land across northern Oklahoma, 220 miles long by 86 wide, owned by the Cherokee Indian Nation. This Government was negotiating for its purchase and legislation to bring it about was before Congress.

The land was referred to as "The Cherokee Strip," so when the Democrats overflowed their bounds in the House and many were partitioned off on the far Republican side, some House wag thought the name appropriate. It stuck.

Two years later, according to Jim, the Oklahoma strip was purchased from the Cherokee nation and opened for settlement. The price paid was $8,000,000.

Senator Borah, of Idaho, is the only survivor of the famous Cherokee Strip of 1909, when ten Republicans were forced to sit in a block on the Democratic side of the Senate. In the Sixty-seventh Congress Republicans again numbered 59. Another strip was created. Senators Oddie, Nebraska; Shortridge, California, and Norbeck, South Dakota, survive it. In 1916 the late Tom Taggart, Indiana Democrat, sat alone in the midst of the enemy on the Republican side of the Senate.

CANADA has arrived at a nice arrangement with the United States in the nice matter of corn tariff and corn whisky distillation. House Democratic Leader Rainey, much harrassed these days about Volstead act modification, tells this one:

It seems Americans are the only people in the world who drink corn whisky. And it seems that corn grown here is the only corn in the world from which corn whisky can be made. It also seems that Canada has levied a tariff of 25 cents a bushel on American corn.

But it works out this way: Canada buys its corn from Australia. It doesn't want American corn except to distill and sell back to Americans. So the tariff is cut to 7 cents on all Government corn crossing the border into Canada for distilling purposes.

It turns out to be only a matter of bookkeeping, for in liquid form the corn is shipped right back to the United States again under Government seal so that discriminating prescription wielders may have Canadian distilled Kentucky Bourbon. If this doesn't make sense, ask Mr. Rainey to tell it his way.

Representative Adolph J. Sabath (Democrat), Illinois, has no sympathy with this arrangement. He campaigns on a low-tariff platform but favors high embargoes on foreign beverages. Last week he served notice on all who are placing large orders abroad, that there won't be any foreign liquor import if he has his say. He thinks America should brew its own.

FROM A SENATOR'S DIARY

Being the Day-by-Day Observations of a "Member-at-Large" Set Down for His Own Satisfaction.

By the 97th Senator

Wednesday.

THIS was a bad year for the famous tariff team of Hawley and Smoot. Hawley's constituents didn't wait for the election to retire him; they beat him in the primary. A political nobody vanquished him. Smoot went down to defeat in the election after receiving the Republican nomination virtually by unanimous consent.

Naturally, there is considerable jumping at conclusions concerning the cause of their downfall. Some commentators not well informed about the facts want to attribute it to their sponsoring the high duties of the Hawley-Smoot tariff. Information coming to me from Oregon and Utah does not bear out this conclusion. On the contrary, it appears to indicate that their constituents were not dissatisfied because the duties were too high, but were angry because they weren't high enough, especially on the products of Oregon and Utah. They felt about like Uncle Joe Grundy. Although Uncle Joe's name is sometimes attached to the Hawley-Smoot bill, he indignantly disowned it when it passed the Senate, because he considered that its rates were much too low to afford adequate protection.

My theory is that Messrs. Hawley and Smoot, like so many others of my colleagues who fell by the wayside, were victims of the depression and the widespread determination of the voters to vent their wrath upon the "ins."

Hawley has been a member of the House since 1907. He has been an industrious and able member. Smoot first came to the Senate nearly 30 years ago, and until November 8 he has been reelected regularly almost without opposition. Hawley is now 68 years old and Smoot is 70. Both are experts on the tariff and taxation. Both are ultraconservatives in their political and economic viewpoint. It seems rather a pity that under our political system both must now be retired to private life at the very time when their experience and knowledge might be of great usefulness to the country. Perhaps some way can still be found to utilize their talents.

It was a bad year on tariff makers, it likewise was rough on deans. Each house gets a new dean as a consequence of the election returns. Smoot, with five consecutive six-year terms to his credit, will be displaced by Borah, who came to the Senate just 25 years ago. Gilbert Haugen, of McNary-Haugen fame, who has been a member of the House since 1899, went down to defeat in the Iowa landslide. The new dean will be Representative Edward W. Pou, of North Carolina, who has been serving in the House since 1901.

The roll call of the elder statesmen in both houses is badly tattered. Death, defeat and voluntary retirement have eliminated an unusual number of the old-timers in the last two or three years. Jack Garner

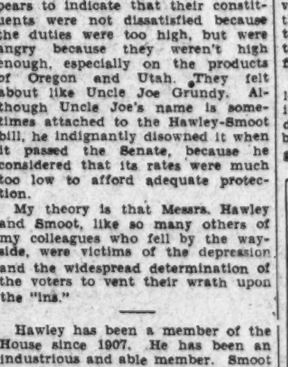

NICHOLAS MURRAY BUTLER.

ranks next to Pou in seniority in the House, but it is presumed he will give up his seat to become Vice President on March 4, as a consequence of which Henry Rainey, of Illinois, the white-haired Democratic floor leader, will be second in line in length of service.

In the Senate, virtually all the Old Guardsmen have been eliminated. Senator Fletcher, of Florida, and Ellison Smith, of South Dakota, both Democrats, rank next to Borah. George Norris is the next Republican, following Borah in length of service, and George hasn't supported the Republican ticket in years. The senior regular Republican in the Senate after March 4, strange to relate, will be "Young Freddie" Hale, of Maine, who entered in 1917.

The "baby" member of the Senate, as I understand it, will be Gov. Russell, of Georgia. He is 34 years old. He will displace "Young Bob" La Follette, who has held the honor of being the youngest member since his election seven years ago, when he was just 30.

Thursday.

THE esteemed savant, Dr. Nicholas Murray Butler, is demanding the reorganization and "liberalization" of the Republican party. He fears for its future. In view of the crushing defeat it sustained on November 8, the good doctor warns that there is danger it will disappear from the American political scene after the fashion of the Whig party in the fifties.

Dr. Butler, in my opinion, is needlessly alarmed. The Republican party is a tough old institution. It has been defeated before, and it always comes back with renewed vigor. In fact, a good licking now and then seems to

RICHARD B. RUSSELL, JR.

be just the tonic the party needs. It goes off in a corner, nurses its wounds, develops new blood and returns to the fray with refreshed strength.

I recall particularly the terrible drubbing it received in 1912. President Taft polled only a little more than 3,000,000 popular votes, carried just two States—Vermont and Utah—and won exactly eight electoral votes. The Bull Moose party, it was said, had permanently displaced it. The Republican party, many sage observers contended, would be relegated to a minor role and would eventually disappear from American politics.

Dr. Butler ought to remember that vividly, because he was made President Taft's vice presidential running mate that year, after the death of Vice President Sherman. But there was still plenty of life left in the grand old party. Four years later it virtually swallowed up the Bull Moose party, staged a sensational comeback under Charles Evans Hughes, and came within an eyelash of winning the Presidency again. Eight years later it recaptured complete control of the Federal Government by the largest popular plurality in the history of the country.

Four years ago, I remember, many political experts were predicting the disintegration of the Democratic party after Al Smith's defeat. The Republicans had rolled up a popular majority in excess of 6,000,000 and broken all records in the electoral college. And now observe the Democratic Party today.

Both parties, in fact, have an amazing vitality and they always manage to survive the dire forecasts of the prophets after election. The Republican party on November 8 polled more than 15,000,000 votes. When the final returns are counted, they probably will show that Mr. Hoover's vote in defeat was larger than Calvin Coolidge's landslide plurality in 1924.

Keeping in mind these considerations, I expect to see the Republican party very much alive and kicking for many more years. I am willing to hazard at least half of my next year's mileage allowance that it will make a serious dent in the Democratic congressional majority two years hence, and four years from now, well, who knows, who knows?

B. B. S.

(Copyright, 1932.)

THE DIPLOMATIC POUCH

By HAROLD J. T. HORAN

Authors.

THE greatness of a literary figure like Paul Claudel is often so eminent that he tends to overshadow other literary members of the Diplomatic Corps in Washington. Several other diplomats have outstanding works of profound research and long study which, unfortunately, do not get so well known because of the recondite nature of the book or because of the restricted appeal of their volumes.

Particularly is this literary activity true in the members of the Latin-American countries. The Chilean Ambassador, Don Miguel Cruchaga, for example, is now completing his monumental study of international law in three volumes, which will shortly be issued by the Carnegie Endowment. This is the fourth study of the problems in international relations which the learned Chilean jurisconsult has written. The present work will in all probability be the most modern interpretation of the new factors in world relations which have arisen out of the post-war conditions. The foreword will be written by Dr. James Brown Scott, of the Carnegie Endowment, and each volume is expected to be more than 700 pages.

Ambassador Cruchaga has been able to finish this international legal study despite the requirements of his position as umpire in the various claims between Mexico and Spain, Italy and Germany. His legal decisions in this long period will soon be issued in book form. After he had completed his decisions in Mexico, the Mexican government made the Chilean Ambassador the first civilian in a new order, the Order of Aguila Azteca.

Guatemala.

The Minister of Guatemala, Dr. Adrian Recinos, is a modest literary worker. In his early days he was the author of a short history of philosophy which is now adopted by the high schools of his country as a textbook. However, the attractions of the political arena were more appealing than the tranquillity of the literary study, and since his appointment here as minister, Dr. Recinos has had little opportunity for creative literary work.

Venezuela.

THE diplomatic representative of Gen. Gomez in the United States was one of the author of several legal volumes, which have had very little popularity outside of a limited circle on account of their ponderous, heavy style. Dr. Arcaya himself was once a judge of the supreme court of Venezuela and his legalistic background has served to complicate his literary style and make it difficult.

However, the counselor of the Venezuelan Legation, Dr. Luis Shurion, and the secretary, Dr. Pedro Rivero, had written poems of a deep mystical nature, evidently inspired by the "Anonce Faite a Marie" of French Ambassador Claudel.

Haiti.

The Haitian Minister, Dantes Bellegarde, is the anomaly of the Pan-American Union. While all his other colleagues speak in Spanish, including even Portuguese-speaking Brazilian Ambassador Lima e Silva, Haitian Minister Bellegarde speaks only French. This accounts for some very amusing incidents sometimes, as on the recent occasion, every one smiled benignly after he had finished a fiery address, which was in reality a fiery criticism of the American policy in Haiti, as they thought he had been merely expressing his warm approval of Secretary Stimson.

Minister Bellegarde writes a very pure and limpid French. He has confined himself chiefly to political subjects and is the corresponding member of several French literary societies.

Honduras.

"Let my lyre be silent." This was the apostrophe addressed to his poetic muse by Honduran Minister Celeo Davila after he had decided to leave his post as vice consul in New Orleans and return to Tegucigalpa and enter political life. Up to that time the minister had been the author of several poems which had more than the usual merit of such youthful effusions. His friends have urged him to continue, now that the Conservative candidate for president, Senor Carias, has been elected.

Ecuador.

IN Gonzalo Zaldumbide the Ecuadorian government have not only an efficient minister but a critic of the Spanish language whose genius is acknowledged even by authorities of Spanish learned societies.

Minister Zaldumbide has a flawless, polished style in Spanish which has been compared by some critics to the English of Max Beerbohm. The same crispness, the same conciseness, that effort for the exact meaning with the least words, characterizes his studies.

In particular he has written a criticism of the works of Montalvo, which bids fair to outlast the subjects criticized. Montalvo was a prominent figure in the literary life of Ecuador but it is often said that many people know Montalvo better through Zaldumbide than they would know him through reading his own books.

He often attributes his lack of production to a painstaking effort for perfection, which has resulted in seriously affecting his literary output. Incidentally, Minister Zaldumbide is one of the best dressed men in the Diplomatic Corps.

Paraguay.

Dr. Pablo M. Ynsfran, Charge d'Affaires of Paraguay, made a literary study of his country under the title of "Contemporaneous Paraguay," which was very well received in his own country.

Bolivia.

Dr. Enrique Pinot, the present minister, once wrote a book about the Chaco which almost created a diplomatic incident. The book contained some very frank criticisms of the United States and particularly of Maj. Gen. Frank McCoy and Assistant Secretary of State Francis White, for their part in the conciliation commission of 1929.

Names of Women Canvassed Fit for High Political Positions

To the Editor of The Post—Sir: Agitation for the appointment of a woman member of the President's Cabinet is not unusual at this stage of governmental transition. For some time the peculiar fitness of Miss Frances Perkins for the position of Secretary of Labor has been extolled. She is Industrial Commissioner of the State of New York and in both experience and ability is said to be well fitted for the post. Miss Perkins' qualifications were praised by Mrs. William Dick Sporborg, president of the State Federation of Women's Clubs, at its annual meeting in New York.

Mrs. Sporborg does not want to see any "sentimental" appointment made. When a woman is named to the Cabinet it must be the recognition of a woman whose record in public service will stand without criticism for ability and successful achievement, she says. She wants it understood that she approves of election or appointment to political office only for women who are at least as well qualified as men for those offices. Mrs. Sporborg's first choice for a cabinet post is Mrs. Carrie Chapman Catt, believing that she would represent all women in such a position as she did in her work for international peace and in the suffrage movement.

The names of others mentioned before the federation meeting as capable of filling an official position with distinction included Judge Florence Allen, of Ohio, a lawyer who would "give genuine service as Assistant Attorney General." Both former Representatives Ruth Bryan Owen and Ruth Hanna Simms were suggested as women experienced in public life who could fill a Federal position with credit. Another name put forward was that of Mrs. Nellie Taylor Ross, former Governor of Wyoming, and vice chairman of the Democratic national committee.

Mrs. Sporborg apparently expressed the sentments of the 400 New York clubwomen delegates when she said: "What women ask for is to be judged by their achievements and not to have one of their number chosen for the Cabinet just because 'it would be a good thing to appoint a woman.'"

W. P. H.

Internationalism

To the Editor of The Post—Sir: For fourteen years our little world has been lost in a fog so dense that none of its rulers have seemed to know for what port they were steering. Memory recalls that our last Democratic President did his best.

Telegraphs and airplanes loudly preach not old isolation and independence, but internationalism and interdependence. We may hope that our recent disavowal of these ancient impolicies may bring this long suffering world a new deal, commerce unhampered, friendships renewed, yes, even disarmament, the recognition of Russia, and the taking our rightful part in President Wilson's institutions, the world court and the League of Nations, neither being "entangling alliances," but both designed to disentangle international troubles and prevent idiotic war.

How Internationalism can benefit the whole world our very efficient universal postal conventions and conveniences witness.

Yours for an open mind, a square Wilsonian deal and success to our new steersman.

EDWARD BERWICK.

Pacific Grove, Calif.

MAN O' NATURE

By EDGAR A. GUEST

Along the way where I chanced to stray
An artist chap I met.
His easel stood, near a patch of wood,
With paint was his canvas wet,
But he said to me: "This you mustn't see.
It is far from finished yet."

"Oh," said I, "let me cast an eye
On the picture just begun,
For it must be fair, as the scene out there
With the autumn coming on."
"Come back," said he, "in a month and see
This thing when my work is done."

Then I thought I heard a twittering bird
Perched high in a nearby tree
Say: "Men must choose their tints and hues
And most particular be,
For the finished task is the thing they ask
That God will wait to see.

"But nature wields in the open fields
Her brushes of rare delight,
And never says: 'Wait, till some later date
And I'll show you a rarer sight,'
But from start to last, where man's eyes are cast
Her landscapes seem just right."

(Copyright, 1932.)

The Washington Post.

THE WASHINGTON POST CO.
Washington, D. C.

MEMBER OF THE ASSOCIATED PRESS.
The Washington Post is a member of the Associated Press, receiving the complete service of the world's greatest news-gathering organization.
The Associated Press is exclusively entitled to the use for republication of all news dispatches credited to it or not otherwise credited in this paper, and also the local news published herein.

TERMS OF SUBSCRIPTION.
Delivered by Carrier in Washington.

Daily, Sunday included, one year	$8.40
Daily, Sunday excepted, one year	6.00
Sunday only, one year	2.40
Daily, Sunday included, one month	.70
Daily, Sunday excepted, one month	.50
Sunday only, one month (with four Sundays)	.20
Sunday only, one month (with five Sundays)	.25

BY MAIL, PAYABLE IN ADVANCE.
(Maryland and Virginia.)

Daily and Sunday.	Sunday Only.	Daily Only.
One year..$10.00	One year....$4.00	One year..$7.00
Six months. 5.00	Six months.. 2.00	Six months. 3.50
One month. .85	One month. .40	One month. .60

ALL OTHER STATES.
(Mexico and Canada, Incl.)

Daily and Sunday.	Sunday Only.	Daily Only.
One year..$12.00	One year...$5.00	One year...$8.00
Six months. 6.00	Six months. 2.50	Six months. 4.00
One month. 1.00	One month.. .50	One month.. .75

All Subscriptions by Mail Payable in Advance.

New subscriptions for The Post or renewals will not be accepted unless payment accompanies the order. Remittance should be made by draft, checks, post-office orders, registered letters or express orders, payable to The Washington Post.

Entered at the Postoffice, Washington, D. C., as second-class mail matter.

National Advertising Representative—PAUL BLOCK and Associates, Park-Lexington Building, New York; Palmolive Building, Chicago; Little Building, Boston; General Motors Building, Detroit; Guarantee Trust Building, Philadelphia; Russ Building, San Francisco; 256 South Hill St., Los Angeles.

Sunday, November 20, 1932.

ARGENTINA'S POLICY.

After having refused to co-operate with other American republics in employing a neutral commission to labor for adjustment of the Chaco dispute between Bolivia and Paraguay, the government of Argentina now refuses to agree to the plan conceived by the commission. This plan provides for sending a commission to the fighting ground, to make certain that the agreement of the two disputants to suspend hostilities is observed in good faith, pending resort to arbitration. If either party should be found to persist in hostilities, the commission would be empowered to declare it the aggressor, whereupon the American republics would be invited to suspend diplomatic and consular relations with the offender.

The Argentine government refuses to concur in this plan, intimating that it is an attempt at coercion and intervention. In its note to the neutral commission Argentina refers to a shadowy project broached by it some months ago, apparently intended to be a substitute for the course of action approved by all the other republics. In the meantime Argentine officials are cultivating the idea of giving the League of Nations jurisdiction over the Chaco dispute.

The neutral commission acts under the authority of the nations composing the Pan American Union. The commission is made up of representatives of Uruguay, Colombia, Mexico, Cuba and the United States. Argentina declined a place on the commission. This commission has worked with unceasing patience and fairness in endeavoring to prevent hostilities, and has been supported by all the republics except Argentina. While that government gives lip service to the commission, its failure to cooperate has been a factor in delaying the negotiations.

The neutral commission has reminded Argentina that acceptance by Bolivia and Paraguay of the plan to send a commission to the Chaco under the terms proposed gives full warrant for the application of the remedy in the event of further hostilities. The commission reiterates the intention of the American republics to make every effort in behalf of peace.

It is unfortunate that the government of Argentina finds it to its interest to disagree with other nations of this hemisphere in the prosecution of plans which they approve, looking to good relations and pacific settlement of disputes between them.

SENATOR WESLEY L. JONES.

The death of Senator Wesley L. Jones, of Washington, is attributable to overwork. With the single exception of Senator Smoot, of Utah, the Washington senator had no rival in incessant industry. He was chairman of the committee on appropriations, and in this capacity was expected to familiarize himself with all the expenditures of the Government. He not only did this, but was a leader in devising plans for retrenchment and economy. This task involved months of drudgery, claiming and receiving no public acclaim, but gaining the honor of serving the country faithfully and well. No member of the Senate was more highly respected by his colleagues than Wesley L. Jones. They are in a position to appreciate the patriotic devotion with which he labored.

The tax upon the physical endurance of senators in certain committees is too heavy for the strength of the ordinary man. How Senator Smoot has managed to survive is one of the modern wonders. The late Senator Warren, of Wyoming, bore the burden of the appropriations committee to an advanced age, but he was a giant in strength. Senator Jones had been weakened by a serious operation several years ago, but he persisted in his work, and then actively participated in the recent strenuous campaign. He dies at the age of 69, many years too soon.

OUR OLDEST FESTIVAL.

This is Thanksgiving week. The anniversary falls upon the earliest possible date this year, the 143rd since the Congress of 1789 requested President Washington to set aside a day "of public Thanksgiving and prayer to be observed by acknowledging with grateful hearts the many signal favors of Almighty God." It was in many ways fitting that President Hoover's proclamation this year should repeat the Thanksgiving message to the young nation from the first President.

Conditions in America are vastly different from those confronting the struggling nation in those early years of independence, yet with all the evident growth in area, population and material wealth, new problems arise calling in large measure for the same spirit of devotion to the fatherland as in that formative period. Washington was concerned in his message with questions of war and peace and the complex questions which must concern a new government. The passing of one complete century and nearly the third of another does not greatly alter man's duties, either in public or private action.

Washington's proclamation enjoins a spirit of devotion, of hope and courage in the face of grave responsibilities. These admonitions are as timely today as they were in the closing years of the eighteenth century. Apprehension that the nation might lack the essentials of life have changed to problems in the distribution of super-abundance, but the solution is no less vital to the general welfare. America stands in no immediate danger from foreign aggression today, but the domestic social and economic structure calls for betterments and safeguards which require the cooperation of all good elements of society.

This is a week in which Americans everywhere are being asked to provide for the needy and ailing of the nation, that there may be no actual suffering from lack of food and shelter during the coming winter. The season of Thanksgiving is one in which all citizens who still are blessed with something beyond the comforts of life cheerfully assist the less fortunate to the full extent of their ability.

TIGHTEN UP HOUSE RULES.

A movement is reported to be underway for revision of the rules of the House of Representatives. When the Republican party was in control of the House, a great deal of complaint about "gag rules" was heard from the Democratic minority. Consequently, when Representative Garner stepped into the Speaker's chair the rules were liberalized. In view of the previous criticism from Democratic leaders, they could not have taken any other course with consistency.

Now it appears that the Democratic leaders are dissatisfied with their liberal rules. On several occasions in the last session the House broke completely away from control by the majority leaders and passed measures that became very embarrassing to the Democratic party. Since control of the entire Government will pass into Democratic hands on March 4, leaders of that party are considering precautions to avoid future revolts among undisciplined members of the House.

So-called liberal rules in the House put a premium on bloc action. A strong admixture of politics and liberal rules enables a minority to block or pass legislation. When a minority can force consideration of a bill at a crucial moment many weak-kneed congressmen dare not vote against it and the bill may be passed, even though it is contrary to the best judgment of the majority. That is substantially what happened in the case of the bonus bill in the last session. It was repudiated by the ways and means committee, and brought up on the floor by a petition to which 145 members had fixed their signatures. If a majority vote had been required to discharge the committee from consideration of this bill, it would not have been passed. But when forced to a record vote by a minority, many members lacked the courage to oppose it.

Leaders in the House may expect support from the people in amending the rules to make a recurrence of this and similar episodes impossible. Any legislative body with 435 members needs strict rules to keep it operating smoothly and to save it from demoralization by selfish blocs and minorities. In the Seventy-third Congress the Democratic party will have no formidable opposition from the Republicans, but the groups which were in operation this year will still be present. A tightening up of rules may be essential to keep them from running wild.

Only a minority party delights in defective rules that permit it to upset the program of the majority. It is the responsibility of the party in control to lay down such rules as will permit it to carry out its pledges to the people without grave dangers of frustration by blocs and minorities. Constructive leadership can be made effective only through reasonably stringent rules.

"BACK TO THE LAND."

Movements to relieve jobless men by sending them "back to the farm" have brought a decided back-kick from agricultural areas and from experts in the use of land. "It is our measured judgment," says a current report from the national land use committees, "that a wholesale, unguided back-to-the-land movement is the poorest possible solution for the unemployment problem." Farmers may well be resentful of any schemes to accentuate their troubles by sending unemployed men from the cities to increase competition on the farm.

The committee of experts on land use points out that agriculture has been in depression for ten years. The buying power of the farmer has been crippled by overproduction which has resulted in extremely low prices for crops of all kinds. Certainly this is no time to settle more people upon farms, thus increasing agricultural production. A concerted movement back to the farm might "permanently affect all hope of agricultural stability and prosperity." Before agriculture is ready to absorb a vast army of unemployed workers from the cities it must find a market to dispose of crops that are now rotting in the ground for want of demand.

Personal difficulties always arise when attempts are made to transfer industrial workers to farms. As a rule the unemployed have no capital, no equipment, and very little training in the production of crops or farm management. Since no free land fit for cultivation is available, and the supply of farm hands far exceeds the demand already, opportunities for would-be farmers from the cities are extremely limited. The chances for reabsorbing the industrial unemployed into economic pursuits to which they are accustomed are far more promising than are the prospects for successful farming. Families that go back to the land can hope for little more than subsistence, and frequently they can not win that much.

The committee asks for enactment of the McNary resolution authorizing Federal agencies to cooperate with State and local agencies in advising individuals as to specific opportunities for settlement on land. The first effect of such a measure would be to discourage the back-to-the-land movement that is now under way.

BUYING GOOD WILL.

Suppose we rebuff them. Imagine our Government insisting brusquely upon the letter of its bond. What would be the result? Obviously an immense loss to this country of good-will abroad.—New York Times.

Suppose the debtors should brusquely insist upon paying. What would be the result? Obviously, an immense increase of American good will toward them.

Japan accuses the United States of setting up the puppet state of Panama. If she will now run a world canal through Manchukuo the parallel will hold.

Trouble is brewing for the Supreme Court on the question of the intent of Congress in providing high-power beer that is not intoxicating.

If the farmers' automobile march on Washington will prolong its visit it can give lame ducks a hitch hike home.

The Budget Bureau plans for a Federal pay cut, but has not yet taken up the subject of economy.

No citizen should become unbalanced in trying to drink enough beer to balance the budget.

If this "back to the farm" movement is all right, why confine it to Republicans?

Harmony in Europe. —Detroit News.

POST HASTE

Our Son of York will not have much opportunity to summerize this winter, but there will still be some discontent next March that will need attention.

There is bound to be some bright lad in Congress who will think up a new trick, like attaching a beer rider to a tax bill.

Democracy is expensive. The Press Club's informal dinner for Gov. Roosevelt is a five-buck setback for the boys, but they will get to see Jim Farley, too.

A sales tax which would increase the cost of purchases for 20,000,000 of the population 5 cents a day, for 20,000,000 10 cents a day, and for 10,000,000 20 cents a day, would yield $1,500,000,000 in 300 days. Who couldn't stand it?

The election miracle is the New Jersey and Colorado Republican senators crawling out from under the landslide unscathed.

The commendable suggestion is now made that the Home Loan Bank act be modified by Congress so that some loans can be made on homes.

The first organization vote in the Senate should make interesting disclosures as to how many Progressive Republicans were transformed by the election into Retrogressive Democrats.

By Thanksgiving the Cabinet, present and future executives and congressmen will have conferred on international debts. What will Europe give for the answer now?

The conscience content of many congressional minds apparently could be stretched considerably if they did not know that those of the Supreme Court can not.

From a purely philological viewpoint, if it hadn't been for American dough and American doughboys what language would the allied nations be speaking?

In this modern reversal of things it should be noted that Amy Johnson is now sorry she beat her husband so badly.

It might also be called a sails tax to raise the wind for the Ship of State when the income steam pressure is low.

More high-falutin' names can be found for proposed doles for agricultural overproduction than any other.

It is remarkable how many congressmen find the election a mandate which gives them the womanly privilege of changing their minds.

Gov. Roosevelt has issued a Thanksgiving proclamation and no one will question its sincerity.

What would the Humane Society do to anybody who made nice college boys work in the mud as hard as they play football?

True to form Senator Borah emerges from a summer hibernation to get on the opposite side of the sales tax and prohibition.

It sounds lots more statesmanlike for a lame-duck to say he accepts the election mandate of the people than to admit he is going to flop on prohibition.

Legislators need another guess if they think the Budweiser boys will have no kick coming if the beer is the same way.

PAUL HUDSON.

AS SEEN BY EUROPE

Comment From London, Paris and Rome on American Election and Probable Foreign Policy.

London Times Editorial.

Mr. Roosevelt is perhaps fortunate that, in accordance with the constitutional procedure of the United States, it will be nearly four months before he is inaugurated as President and assumes responsibility for the administration. It will be a tremendous responsibility. If he is not to disappoint the hopes of the Nation which has so unsparingly condemned his predecessor for failing to stem the tide of depression, he must solve the riddle of its cause, or rather its causes, and unflinchingly apply the appropriate remedies no matter what interests or sections he may offend. He will have need of all his courage, for he will have to grapple with problems—political, economic and financial—over which all those whose business it is to understand them are hopelessly at variance.

In other countries which are shut out geographically from any hope of self-sufficiency the fundamental problem is obscured. Many plausible explanations may be found for the breakdown of trade in Europe, parceled out as it is into small departments, none of which can hope to be self-supporting, but which none the less have shut themselves off from one another by high tariff walls and which are set at cross purposes by national dislikes and suspicions. But these explanations do not apply to the United States. * * * What is the explanation that in such a country the farmers and the manufacturers can not exchange their products, that food is unsalable while millions of factory workers are idle and starving, and that the farmer has to go without the goods which they should be employed in making?

It is for Mr. Roosevelt to discover the causes of this disastrous collapse of the machinery of exchange and distribution and to strive to build it up again. If he fails he will be condemned as Mr. Hoover has just been condemned.

The interest taken on this side of the Atlantic in the welfare of the United States is not mere altruism. * * * The return of prosperity, even of comparative prosperity, in the United States will contribute to the recovery of the rest of the world, just as the restoration of more stable conditions elsewhere will contribute to the recovery of America.

All the world, therefore, will follow with anxious and most sympathetic interest Mr. Roosevelt's efforts to cope with the gigantic task awaiting him. It is not to be expected that the change in the Presidency will be followed by any notable change in the American foreign policy. Mr. Hoover and his Secretary of State, Mr. Stimson, have worked ungrudgingly for disarmament and for international cooperation. They have had always to bear in mind both the specific interests of their own country, which they were bound to place first, and the effect of any projected measure on American public opinion. There is every reason to believe that Mr. Roosevelt, and whoever may succeed Mr. Stimson as Secretary of State, will work with equal devotion for the same causes.

On one point only is there any visible sign of a difference. Mr. Hoover somehow never seemed to realize—at any rate he never admitted openly—that international debts can only be paid in goods and services, and that prohibitive tariffs in the United States, shutting out foreign goods and forcing foreign countries to endeavor to pay their debts in gold, were at the least a contributing cause in the dislocation of international exchanges and in all the evil results which have followed from it. Mr. Roosevelt and still more Mr. Al Smith, whose ideas are entitled to a certain influence upon the policy of the new administration, have shown a more obvious appreciation of the connection between debts and tariffs. They have even proclaimed the necessity of taking it into consideration in negotiations with the debtor nations. It is not unreasonable to hope, therefore, that the world economic conference when it assembles need not be stultified from the outset by the maintenance of the ban imposed on the discussion of war debts and tariff rates. Such a discussion might well lead to agreements calculated to stabilize international exchanges and to revive international trade.

THE FRENCH VIEWPOINT.
Paris Correspondence of the London Times.

The two points in the program of the new President which are of greatest importance to France are the allied questions of tariffs and war debts. Since war debts have hardly figured in the campaign, little guidance is afforded, but from the fact that Mr. Roosevelt is closely associated with a large body of experts whose views on this question are in the direction of a more liberal treatment of the problem than was possible during the Hoover regime, it is expected that the whole matter will be taken up in a different spirit.

Although Mr. Roosevelt declared himself opposed to cancellation the possibilities of a revision were not ruled out, and while the ultimate decision rests with Congress it is expected that a Democratic Congress would follow a definite lead from the President. It is too early to devote any consideration to the aspirations put forward in the French press that war debts might be treated as reparations were treated at Lausanne—on the basis of a final payment for settlement in full.

Most of all, France welcomes the departure from prohibition with the possibilities of a revival of the French wine export trade to America.

ITALIAN HOPES.
Rome Correspondence of the London Times.

It is not expected here that the United States foreign policy will be substantially changed by the election of Mr. Roosevelt. At the same time it is hoped that Mr. Roosevelt's attitude toward both prohibition and the tariff question may result in benefits not only to Italy, but to the world in general. Expectations are also entertained that Mr. Roosevelt will show himself more tractable in regard to the repayment of war debts than he dared to be during his electoral campaign. His attitude toward tariffs and the necessity of sweeping away the obstacles to a more normal flow of international commerce will, it is thought, be reinforced by the logic of facts, and consequently strong hopes are felt that Signor Mussolini's recent appeal to the United States will not remain unanswered.

POST EXCHANGE.

THANKSGIVING.

Lord, we would thank Thee for the little things,
The crescent moon, the tenderness of night,
Red hearthfires, and the down from ridder wings,
Flowers, and children, and the morning light.

We thank Thee for the earth, the grass, the rain,
Temples, and domes, with clouds that drift above.
Lord, we would thank Thee for the gift of pain,
Because with this we plumb the depth of love.

DIANA KEARNY POWELL.

* * * *

WISE AND OTHERWISE.

GENE HOWE—If you do a man a kindness you will remember it longer than he will.

CHARLES M. SCHWAB—I may have lost money, but not faith.

MRS. LUKE WRIGHT—Within another year half the radio time will be taken up by beer programs.

WENDELL FARRINGTON—The public schools should be designed and used to fit one for citizenship rather than for a job or a gentleman's school of higher learning.

GILBERT K. CHESTERTON—It is becoming true of almost every leading political figure that the things he says are much less important than the things he refrains from saying.

MRS. ALFRED K. LIGHT—One Cabinet position is not enough for women. They should have half the Cabinet positions.

GEORGE MOORE — Mothers have no fear, otherwise there would be no world.

EDITH JOHNSON—For every hour of romance a man craves he wants 1,000 hours of comfortably prosaic living.

DAVID LLOYD GEORGE—There are more quarrels among the nations now than at any other time which any one can recall in human history.

* * * *

EDGAR ALLAN POE.

The morbid muse who brooded in thy brain
Made thee to sing thy dreaming's futile sadness
In an unearthly, melancholy strain;
And from a haunted harp in gentle madness
Thy mournful themes with grief-tipped fingers tear
The mystic melodies of fine despair.

Grant that the gods thy vagrant spirit find
And bear with tend'rest care thy tear-spent soul
On kindly wings, as soft as summer's winds,
To misty meads—thy vague and ghostly goal—
Thy Ultimate Dim Thule's silent shore
To dwell, and clasp Lenore — for evermore.

FITZSIMONS TIGHE.

* * * *

NEW WORLD ERA.

By BENITO MUSSOLINI, as reported by Fredericka Blanker in North American Review.

The world is already entering upon tomorrow, but for the most part its governments and its discussions are of yesterday. True, the problems remaining to us from yesterday must be solved before we can advance, but they must be solved with the viewpoint of tomorrow. We keep trying to apply the solutions of yesterday and they do not fit, for they are too puny and complex for the newer, simpler, greater world into which we are evolving.

The present crisis is not a period of alternation within an epoch. It is the beginning of transition to another era. The world is making ready for a new order—it has outgrown the old. Part of the past is dying, much is dead, and the future is being born. The peoples of the world are beginning to awaken to a sense of new values, something new within themselves that has been lying dormant until now. These new values and forces are mainly spiritual. It is the task of the leaders of the world to assist evolution. They must discover what the new forces are, they must be brave enough to discard what is already dead or dying, and to devise systems in which the new is actively substituted for the old. Many of the difficulties with which we are struggling are confusions of the issue and are not the real problem.

Man's wants continue to be the same as they have always been, but he is beginning to realize that he will have to find another way to obtain them. The masses already know the answer within themselves. They realize that it is not by fighting that they can get what they want, but by working—by team-working, in which the United States is so able—that is, by cooperation.

* * * *

CLOVER.

Wherever the first clover blooms,
With honey in its heart,
Golden bees will find the way
To ply their ancient art.

No winter's ever long enough
To breed forgetfulness,
To make the clover selfish
Or the bee love less.

Nations forget their pacts
And men go separate;
No tie like this exists
In any State.

Cycles of years go on
Into millennhums,
And still where clover blooms
The gold bee comes.

LOUISE DRISCOLL.

Spain Giving Dons' Land To Peasants

Grandees Fight Proposed Reward to Poor for Their Loyalty to Republic.

MADRID, Nov. 19 (A.P.).—A land grant estimated way up in the hundred millions constitutes the prize which the present administration hopes to offer Spanish peasants as reward for their adhesion to the republic.

An inventory board appointed by the treasury department is listing lands of the aristocracy, making ready to distribute arable acres among the people under the recently approved agrarian reform law.

Former grandees and other aristocrats, who received their properties from benign monarchs, stand to lose property estimated at $200,000,000.

Officials admit, however, that this total may be reduced through mortgage and lease technicalities which they may not be able to overcome.

Proud names figure in the ownership of lands subject to confiscation. The Dukes of Infantado, Fernan Nunez, Medinaceili and Romanones are listed as holding lands ranging $3,000,000 to $7,000,000 in value for each. These holdings are being scrutinized as possible "heritages of the Spanish peasant."

* * * *

TWO major problems affect the probable action. Under the reform law the government must decide whether these aristocrats used their "palatine rights" or, in other words, acted as servants to the royal family.

Also it must decide whether the dons used other privileges of their exalted station, such as the prerogative of automatic access to the senate, with full voting powers.

Romanones, Alba, Medinaceili and other outstanding figures of the past regime are arraying legal lights to defend their interests.

Doughty Romanones stands out particularly as a stanch defender of property which he claims to have "amassed and administered as a true Spaniard throughout a lengthy career devoted to home and country."

Others of the affected aristocrats are reported so to have tied up their holdings in mortgage and leases that the agrarian reform institute may find itself facing international law in numerous instances.

Losing Land

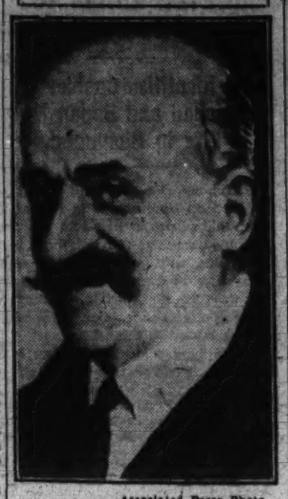

Associated Press Photo.
COUNT OF ROMANONES.

Istanbul Museums Discover Big Thefts

Istanbul, Nov. 19 (A.P.).—Theft of several million dollars' worth of imperial jewels and Moslem prayer rugs from Istanbul museums has been rediscovered.

On the eve of the World War 119 relics, including diamond aigrettes worn in sultanic turbans, and silk prayer rugs of enormous value were missing from the national museums.

Investigations were dropped during the war and are only now being taken up again—but it is found that the papers relating to the initial inquiry also have been stolen.

The police believe they are on the track of one of the prayer-rugs, which is supposed to have been sold in the United States for $65,000.

The old thefts were "rediscovered" because of the recent loss of another rug worth $250,000, supposedly sent from Konia to the Istanbul Religious Museum, but which never arrived.

Glorifying Privation Is Held Nonsensical

To the Editor of The Post—Sir: Out of the trials that have come with the years of depression some useful lessons of frugality have been learned. Doubtless many have found that they can be happy with a reduced income, but attempts to glorify privation as something that builds character and chastens the soul have in some instances been nonsensical. The argument that a man may become a finer, sweeter person because he loses his job and his home is foreclosed does not appeal to the American spirit.

There is little reason in supposing that a man who used to earn $200 a week will reach a high plane of spirituality because he can now earn only $25.

The sensational examples of quick-rich spenders always attract attention and often lead to unjustified generalizations. American wages and living comforts are the best in the world, but there are still large numbers of the population in the cities and on the farms whose incomes and standards are pitifully low. The mass of the population did not squander extravagant incomes, even during the boom era. The National Bureau of Economic Research estimates that the average wage earner's income in 1927 was $1,205 and that of the average salaried employe $2,084, a figure which includes the high-paid executives. The Department of Agriculture has shown that on well over half the farms there are no modern improvements in the homes such as running water, bathrooms, furnaces or electric lights.

There is no justification in urging that it is "noble" to turn our backs upon the very forces which have provided most of the population with more health and comfort giving devices than are enjoyed elsewhere in the world. There can be no return to primitive ways in this country. To discard the machine because the system of distribution is still faulty is to mistake the culprit. The way of progress lies in providing advantages for all, not in urging more to dispense with them.

F. P. JACOBSON.

Dole Is Squandered On Silks and Races

Sydney, Nov. 19 (A.P.).—Government investigators have discovered that many Australian women receiving the dole spend it on silk stockings, dancing pumps, perfumes and other luxuries.

Men sell their dole tickets at a big discount for cash which they bet at the race tracks or the tin rabbit courses.

The government now has made it an offense to give anything but food in trade for dole tickets.

Rome Spreads Out to Stop Crowding; Now Largest City

Rome, Nov. 19 (A.P.).—Rome city fathers, having included within their metropolis everything within long range gun fire, proclaim the imperial city as covering 800 square miles and the widest, if not the most populous, in the world.

The city now extends legally to Ostia on the seacoast and over mountains, rivers and vacant barren lands in other directions. The newspapers say:

"The new Rome of Mussolini is free from that monstrous and Babelic crowding which characterizes other metropolises."

"Lilabet" Lives Unaware She Is Nation's Idol

Princess, 6, Who May Rule Britain, Still Is in Land of Make-Believe.

LONDON, Nov. 19 (A.P.).—Though a half year has passed since her sixth birthday made her "really a big girl," Princess Elizabeth still lives in the land of make-believe.

The little girl, daughter of the Duke and Duchess of York and third in line of succession to the British throne, is the nation's idol. Only her bachelor "Uncle David," Prince of Wales, and her own father stand between her and the crown, but her horizon is still limited by the walls of her nursery.

Just how true this is, is told by Anne King in bringing up to date the life story of "Lilabet," the first volume of which came out two years ago.

"Princess Elizabeth has a toy pony on wheels, called Tommy, stabled behind the black and gold lacquer screen in the drawing room of her parents' home," the authoress now relates.

"When she is grooming or harnessing Tommy, no visitor may approach him till his mistress has whispered an introduction into his ears. For Tommy dislikes strangers and will bite. Furthermore, coming up behind Tommy within range of his flying heels would be simply suicidal."

Princess Elizabeth "loves going to Windsor," where she has her real pony, "Peggy," and where watching the soldiers commands a goodly share of her time.

When she plays cards with her grandmother, Queen Mary, the authoress relates that, seized with excitement, the little girl will cry out: "Oh, Grannie, you mustn't win, you mustn't win!"

PRINCESS ELIZABETH.

Among Her Pets Is Canary, Given to Her "When He Was an Egg."

Her grandmother's opinion of the princess was given in a few words:

"I don't think any child could be more sensibly brought up. She leads such a simple life, and she always is punished when she's naughty."

Most of the little girl's introduction to the world of affairs is coming through books, since she can read now, though she still loves best for grown-ups to read stories and nursery rhymes to her.

She has a few short lessons in the morning—music, French and riding—and the rest of her time is passed quietly in the nursery with her baby sister, Princess Margaret, or with her parents.

"She knows nothing of that other side of her life, that aspect of herself as a nation's idol," the authoress writes. "She remains just a little girl, like any other girl playing with her baby sister, and passionately fond of her parents."

Among the princess' pets, besides the pony, is a small canary called "Sandy" after her small cousin.

"Did Sandy give him to you?" asked the duchess once.

"Yes," was the reply, "when he was an egg."

When, two years ago, the princess heard that she had a baby sister, Princess Margaret Rose, she was highly delighted and adopted the role of protectress.

"I'm going to call her 'Bud,'" she announced soon after the baby's birth.

"Oh, but why 'Bud'?" protested the duchess. "I don't think I like that."

"Well, she's not a real rose yet, is she?" said the princess. "She's only a bud."

Faces Fight

Associated Press Photo.
ARTURO ALESSANDRI.

Irish Boycotters Aiding U.S. Trade by Hitting British

Dublin, Nov. 19 (A.P.).—A British boycott campaign is being waged in virtually every city of the Free State, with committees urging the people not to buy goods manufactured in Great Britain.

Traveling salesmen employed by English firms report that in many lines it is practically impossible to get an order.

The result, they say, will be a bigger demand for continental and American goods, the buying of which is encouraged by those who are conducting the boycott.

Alessandri Warned by Col. Grove

New Chilean President May Face New Revolt Led by Returned Exile.

SANTIAGO, Chile, Nov. 19 (A.P.).—The main opposition force in the new political scene created by the election of the veteran Senator Arturo Alessandri as the first constitutional president of Chile since the overthrow of Juan Esteban Montero last June is being crystallized behind leadership of Col. Marmaduke Grove, recently returned exile.

Col. Grove, former air commodore and champion of the extreme Socialist policies which dominated Chile during the military-sponsored regime of Carlos Davila, which ended in September after three months ascendancy, has thrown down the gauntlet before the president.

He has notified Alessandri that policies of the new government must be acceptable to him or, despite their long friendship, Grove will lead a fight against him in congress and among the masses.

Although Alessandri, backed by Center parties, was given a clear majority over five other presidential candidates including Grove, the latter was in exile during the entire period of the campaign and was unable to make a speech in his own behalf.

* * * *

GROVE, an associate of Davila in the Socialist Junta, took the office of president for one brief week last June when Davila was temporarily ousted. Regaining power, Davila sent Grove in exile to Easter Island. Pardoned when Davila was overthrown, Grove was unable to reach Chile until the day of the election, October 31.

Following his recent manifesto in which he said he would not cooperate with any government not fully Socialist, Grove has been making plans for the coming months, which will see Alessandri seated in La Moneda Palace, the new Congress beginning work as a constitutional assembly, and national efforts focused on a program for reduction of unemployment before the next winter.

Grove still maintains that the June 4 revolution was necessary for the country and warns the political parties that he will not hesitate to lead a new movement of a socialistic nature if the "interests of the common people are not dealt with properly by the new government."

* * * *

"ALL my efforts will be directed toward eventual triumph of Socialist ideals, for it is my firm conviction that only a socialistic government can solve the problems of Chile today," he said.

Concerning affairs of the United States and other foreign countries in Chile, Grove has directed his colleagues, who will be in Congress, to snipe away at any proposed settlement of the nitrate and other problems which are contrary to his own ideas. They are to wage war against the "foreign monopolists and imperialists" at all times.

Grove has opened the door, in the opinion of some politicians, for a possible pledge of cooperation with Alessandri, in case the latter's program contains features demanded by the extreme Leftists, excluding the Communists. Alessandri himself hopes to win the colonel over, or at least prevent an open break, for they have been friends many years.

Grove won second place in the recent elections and therefore remains a potent political figure.

77 Chilean Generals Still on Pay Roll

Santiago, Chile, Nov. 19 (A.P.).—Government accountants, figuring who is active and who retired among the myriad military men flitting across recent political scenes, found 77 generals and 47 admirals on the pay roll.

Eleven generals and seven admirals were classed as active. The 66 generals and 40 admirals drawing pensions are supplemented by a lengthy list of retired colonels, commanders, majors and captains, some of them on full pay.

The army and navy together total 35,000 men, but there is a movement afoot in leftist quarters to have the personnel cut by a third, with reductions also in the pension lists.

New Pocket Cruiser Being Built by Berlin

Wilhelmshaven, Germany, Nov. 19 (A.P.).—Germany's third "vest pocket battleship," cruiser "C," is on the stocks of the naval yard here.

She is to replace the 30-year-old Braunschweig, which was retired from service in 1917, but was reinstated by force of circumstances in 1921. The old cruiser, flagship of Germany's attenuated postwar navy, is to be scrapped after "C's" launching.

In speed and radius of action of cruiser "C" is much more formidable than her predecessor. The Braunschweig has three engines, developing 18,000 horsepower, and a speed of 18 to 19 knots. Cruiser "C" will be equipped with eight diesel motors, developing 54,000 horsepower, and will run 26 knots or more.

Braunschweig carried four 11-inch guns, fourteen 6.5-inch and ten 3.5-inch guns. Cruiser "C" will mount six 11-inch, eight 6-inch and four 3.5-inch weapons.

The new cruiser will have the limit displacement of 10,000 tons prescribed by the Versailles Treaty. Her length will be 605 feet, as compared with the Braunschweig's 420, but with her 60-foot width and 19-foot draught she will be narrower and shallower than her predecessor.

Water Is Promised As Peace Reward

Hin, Oasis of Giofra, Tripoli, Nov. 19 (A.P.).—Water as the reward of peace has been promised to the warlike tribes of this desert region.

"I have made you the greatest possible gift," said Marshal Pietro Badoglio, Italy's governor of Libya, in a speech here. "I have established peace in all Tripoli. Now I will have a great well dug to give you plenty of water."

A long rebellion was put down last year.

GALLERY GLIMPSES

By ROBERT C. ALBRIGHT

A FICKLE electorate balloted 12 new Democrats into the Senate and 93 more into the House. Seating them is a different matter. Ask Senate Minority Secretary Edwin A. Halsey and House Doorkeeper Joseph J. Sinnott. For hereon hangs a knotty problem. It keeps Col. Halsey awake o'nights thinking about it and has added at least one furrow to Doorkeeper Sinnott's brow.

It is not a new problem. The anguish all started back in 1891 when 231 Democrats were elected to the House against 88 Republicans. The Democrats just wouldn't fit on their side of the chamber. An ingenious doorkeeper created a block of seats on the far Republican side. It was called "The Cherokee Strip."

Ever since, when there has been a landslide, a few new members in House and Senate have been stranded in opposition territory. But the plan has disadvantages. New members are not anxious to be quarantined in this manner. And the segregation doesn't exactly lend itself to party solidarity on the floor.

So Col. Halsey is perplexed. He may experiment a little with shifting of desks in the Senate chamber. It is just possible they can be moved close enough together to make room for 12 new ones on the Democratic side. If not—the Cherokee Strip.

In no less a quandary is House Doorkeeper Sinnott. Way back in the Sixty-third Congress the House did away with assigned desks and seats and since then representatives have been sitting on benches, pretty much where they chose. They always observe center aisle division. Doorkeeper Sinnott finds it impossible to pack more than 248 Democrats on one side of the chamber. There will be 314 next Congress. He can't plot a Cherokee Strip because there are no assigned seats. What to do? He confides his troubles in Democratic Leader Henry T. Rainey.

SO there is much talk these days about the Cherokee Strip, and many tales are told of how it got its name. One story has it named after the Oklahoma Indian tribe, astray from its reservation. We prefer to take the version of Jim Preston, Senate librarian, who was many years superintendent of the Senate press gallery.

About the time of the Democratic landslide of 1891, according to Jim, there was a strip of land across northern Oklahoma, 220 miles long by 86 wide, owned by the Cherokee Indian Nation. This Government was negotiating for its purchase and legislation to bring it about was before Congress.

The land was referred to as "The Cherokee Strip," so when the Democrats overflowed their bounds in the House and many were partitioned off on the far Republican side, some House wag thought the name appropriate. It stuck.

Two years later, according to Jim, the Oklahoma strip was purchased from the Cherokee nation and opened for settlement. The price paid was $8,000,000.

Senator Borah, of Idaho, is the only survivor of the famous Cherokee Strip of 1909, when ten Republicans were forced to sit in a block on the Democratic side of the Senate. In the Sixty-seventh Congress Republicans again numbered 59. Another strip was created. Senators Oddie, Nebraska; Shortridge, California, and Norbeck, South Dakota, survive it. In 1916 the late Tom Taggart, Indiana Democrat, sat alone in the midst of the enemy on the Republican side of the Senate.

CANADA has arrived at a nice arrangement with the United States in the nice matter of corn tariff and corn whisky distillation. House Democratic Leader Rainey, much harrassed these days about Volstead act modification, tells this one:

It seems Americans are the only people in the world who drink corn whisky. And it seems that corn grown here is the only corn in the world from which corn whisky can be made. It also seems that Canada has levied a tariff of 25 cents a bushel on American corn.

But it works out this way: Canada buys its corn from Australia. It doesn't want American corn except to distill and sell back to Americans. So the tariff is cut to 7 cents on all Government corn crossing the border into Canada for distilling purposes.

It turns out to be only a matter of bookkeeping, for in liquid form the corn is shipped right back to the United States again under Government seal so that discriminating prescription wielders may have Canadian distilled Kentucky Bourbon. If this doesn't make sense, ask Mr. Rainey to tell it his way.

Representative Adolph J. Sabath (Democrat), Illinois, has no sympathy with this arrangement. He campaigns on a low-tariff platform but favors high embargoes on foreign beverages. Last week he served notice on all who are placing large orders abroad, that there won't be any foreign liquor import if he has his say. He thinks America should brew its own.

FROM A SENATOR'S DIARY

Being the Day-by-Day Observations of a "Member-at-Large" Set Down for His Own Satisfaction.

By the 97th Senator

Wednesday.

THIS was a bad year for the famous tariff team of Hawley and Smoot. Hawley's constituents didn't wait for the election to retire him; they beat him in the primary. A political nobody vanquished him. Smoot went down to defeat in the election after receiving the Republican nomination virtually by unanimous consent.

Naturally, there is considerable jumping at conclusions concerning the cause of their downfall. Some commentators not well informed about the facts want to attribute it to their sponsoring the high duties of the Hawley-Smoot tariff. Information coming to me from Oregon and Utah does not bear out this conclusion. On the contrary, it appears to indicate that their constituents were not dissatisfied because the duties were too high, but were angry because they weren't high enough, especially on the products of Oregon and Utah. They felt about like Uncle Joe Grundy. Although Uncle Joe's name is sometimes attached to the Hawley-Smoot bill, he indignantly disowned it when it passed the Senate, because he considered that its rates were much too low to afford adequate protection.

My theory is that Messrs. Hawley and Smoot, like so many others of my colleagues who fell by the wayside, were victims of the depression and the widespread determination of the voters to vent their wrath upon the "ins."

Hawley has been a member of the House since 1907. He has been an industrious and able member. Smoot first came to the Senate nearly 30 years ago, and until November 8 he has been reelected regularly almost without opposition. Hawley is now 68 years old and Smoot is 70. Both are experts on the tariff and taxation. Both are ultraconservatives in their political and economic viewpoint. It seems rather a pity that under our political system both must now be retired to private life at the very time when their experience and knowledge might be of great usefulness to the country. Perhaps some way can still be found to utilize their talents.

It was a bad year on tariff makers. It likewise was rough on deans. Each house gets a new dean as a consequence of the election returns. Smoot, with five consecutive six-year terms to his credit, will be displaced by Borah, who came to the Senate just 25 years ago. Gilbert Haugen, of McNary-Haugen fame, who has been a member of the House since 1899, went down to defeat in the Iowa landslide. The new dean will be Representative Edward W. Pou, of North Carolina, who has been serving in the House since 1901.

The roll call of the elder statesmen in both houses is badly tattered. Death, defeat and voluntary retirement have eliminated an unusual number of the old-timers in the last two or three years. Jack Garner

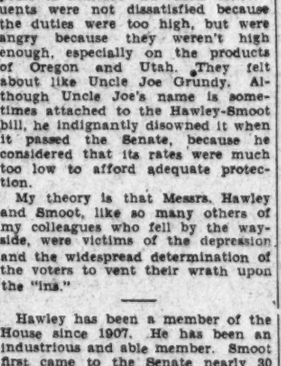

NICHOLAS MURRAY BUTLER.

ranks next to Pou in seniority in the House, but it is presumed he will give up his seat to become Vice President on March 4, as a consequence of which Henry Rainey, of Illinois, the white-haired Democratic floor leader, will be second in line in length of service.

In the Senate, virtually all the Old Guardsmen have been eliminated. Senator Fletcher, of Florida, and Ellison Smith, of South Dakota, both Democrats, rank next to Borah. George Norris is the next Republican, following Borah in length of service, and George hasn't supported the Republican ticket in years. The senior regular Republican in the Senate after March 4, strange to relate, will be "Young Freddie" Hale, of Maine, who entered in 1917.

The "baby" member of the Senate, as I understand it, will be Gov. Russell, of Georgia. He is 34 years old. He will displace "Young Bob" La Follette, who has held the honor of being the youngest member since his election seven years ago, when he was just 30.

Thursday.

THE esteemed savant, Dr. Nicholas Murray Butler, is demanding the reorganization and "liberalization" of the Republican party. He fears for its future. In view of the crushing defeat it sustained on November 8, the good doctor warns that there is danger it will disappear from the American political scene after the fashion of the Whig party in the fifties.

Dr. Butler, in my opinion, is needlessly alarmed. The Republican party is a tough old institution. It has been defeated before, and it always comes back with renewed vigor. In fact, a good licking now and then seems to

RICHARD B. RUSSELL, JR.

be just the tonic the party needs. It goes off in a corner, nurses its wounds, develops new blood and returns to the fray with refreshed strength.

I recall particularly the terrible drubbing it received in 1912. President Taft polled only a little more than 3,000,000 popular votes, carried just two States—Vermont and Utah—and won exactly eight electoral votes. The Bull Moose party, it was said, had permanently displaced it. The Republican party, many sage observers contended, would be relegated to a minor role and would eventually disappear from American politics.

Dr. Butler ought to remember that vividly, because he was made President Taft's vice presidential running mate that year, after the death of Vice President Sherman. But there was still plenty of life left in the grand old party. Four years later it virtually swallowed up the Bull Moose party, staged a sensational comeback under Charles Evans Hughes, and came within an eyelash of winning the Presidency again. Eight years later it recaptured complete control of the Federal Government by the largest popular plurality in the history of the country.

Four years ago, I remember, many political experts were predicting the disintegration of the Democratic party after Al Smith's defeat. The Republicans had rolled up a popular majority in excess of 6,000,000 and broken all records in the electoral college. And now observe the Democratic Party today.

Both parties, in fact, have an amazing vitality and they always manage to survive the dire forecasts of the prophets after election. The Republican party on November 8 polled more than 15,000,000 votes. When the final returns are counted, they probably will show that Mr. Hoover's vote in defeat was larger than Calvin Coolidge's landslide plurality in 1924.

Keeping in mind these considerations, I expect to see the Republican party very much alive and kicking for many more years. I am willing to hazard at least half of my next year's mileage allowance that it will make a serious dent in the Democratic congressional majority two years hence, and four years from now, well, who knows, who knows?

B. B. S.

(Copyright, 1932.)

THE DIPLOMATIC POUCH

By HAROLD J. T. HORAN

Authors.

THE greatness of a literary figure like Paul Claudel is often so eminent that he tends to overshadow other literary members of the Diplomatic Corps in Washington. Several other diplomats have outstanding works of profound research and long study which, unfortunately, do not get so well known because of the recondite nature of the book or because of the restricted appeal of their volumes.

Particularly is this literary activity true in the members of the Latin-American countries. The Chilean Ambassador, Don Miguel Cruchaga, for example, is now completing his monumental study of international law in three volumes, which will shortly be issued by the Carnegie Endowment. This is the fourth study of the problems in international relations which the learned Chilean jurisconsult has written. The present work will in all probability be the most modern interpretation of the new factors in world relations which have arisen out of the post-war conditions. The foreword will be written by Dr. James Brown Scott, of the Carnegie Endowment, and each volume is expected to be more than 700 pages.

Ambassador Cruchaga has been able to finish this international legal study despite the requirements of his position as umpire in the various claims between Mexico and Spain, Italy and Germany. His legal decisions in this long period will soon be issued in book form. After he had completed his decisions in Mexico, the Mexican government made the Chilean Ambassador the first civilian in a new order, the Order of Aguila Azteca.

Guatemala.

The Minister of Guatemala, Dr. Adrian Recinos, is a modest literary worker. In his early days he was the author of a short history of philosophy which is now adopted by the high schools of his country as a textbook. However, the attractions of the political arena were more appealing than the tranquillity of the literary study, and since his appointment here as minister, Dr. Recinos has had little opportunity for creative literary work.

Venezuela.

THE diplomatic representative of Gen. Gomez in the United States was one of the author of several legal volumes, which have had very little popularity outside of a limited circle on account of their ponderous, heavy style. Dr. Arcaya himself was once a judge of the supreme court of Venezuela and his legalistic background has served to complicate his literary style and make it difficult.

However, the counselor of the Venezuelan Legation, Dr. Luis Sinurion, and the secretary, Dr. Pedro Rivero, had written poems of a deep mystical nature, evidently inspired by the "Anonce Paite a Marie" of French Ambassador Claudel.

Haiti.

The Haitian Minister, Dantes Bellegarde, is the anomaly of the Pan-American Union. While all his other colleagues speak in Spanish, including even Portuguese-speaking Brazilian Ambassador Lima e Silva, Haitian Minister Bellegarde speaks only French. This accounts for some very amusing incidents sometimes, as on the recent occasion, every one smiled benignly after he had finished a fiery address, which was in reality a fiery criticism of the American policy in Haiti, as they thought he had been merely expressing his warm approval of Secretary Stimson.

Minister Bellegarde writes a very pure and limpid French. He has confined himself chiefly to political subjects and is the corresponding member of several French literary societies.

Honduras.

"Let my lyre be silent." This was the apostrophe addressed to his poetic muse by Honduran Minister Celeo Davila after he had decided to leave his post as vice consul in New Orleans and return to Tegucigalpa and enter political life. Up to that time the minister had been the author of several poems which had more than the usual merit of such youthful effusions. His friends have urged him to continue, now that the Conservative candidate for president, Senor Carias, has been elected.

Ecuador.

IN Gonzalo Zaldumbide the Ecuadorian government have not only an efficient minister but a critic of the Spanish language whose genius is acknowledged even by authorities of Spanish learned societies.

Minister Zaldumbide has a flawless, polished style in Spanish which has been compared by some critics to the English of Max Beerbohm. The same crispness, the same conciseness, that effort for the exact meaning with the least words, characterizes his studies.

In particular he has written a criticism of the works of Montalvo, which bids fair to outlast the subjects criticized. Montalvo was a prominent figure in the literary life of Ecuador but it is often said that many people know Montalvo better through Zaldumbide than they would know him through reading his own books.

He often attributes his lack of production to a painstaking effort for perfection, which has resulted in seriously affecting his literary output. Incidentally, Minister Zaldumbide is one of the best dressed men in the Diplomatic Corps.

Paraguay.

Dr. Pablo M. Ynsfran, Charge d'Affaires of Paraguay, made a literary study of his country under the title of "Contemporaneous Paraguay," which was very well received in his own country.

Bolivia.

Dr. Enrique Pinot, the present minister, once wrote a book about the Chaco which almost created a diplomatic incident. The book contained some very frank criticisms of the United States and particularly of Maj. Gen. Frank McCoy and Assistant Secretary of State Francis White, for their part in the conciliation commission of 1929.

Flares, Century Old, Used in Celebration

Dogliani, Italy, Nov. 19 (A.P.).—Matches 100 years old were used to light candles and cigarettes at a celebration here in honor of Domenico Ghigliano, their manufacturer.

Dogliani credits Ghigliano, a native son, with being the inventor of the sulphur match. Similar claims have been made by others, but Dogliani is so convinced that it has erected a monument to its townman.

The mayor produced the ancient box at a ceremony marking the hundredth anniversary of the invention.

The first match broke into flame at the second strike. Other honor guests were allowed to strike the remaining ones, all of which were good.

Ghigliano was a poor chemist when he produced his first match. Thereafter he manufactured them in boxes of twelve. The box used in the celebration was part of his first output.

MAN O' NATURE

By EDGAR A. GUEST

Along the way where I chanced to stray
An artist chap I met.
His easel stood, near a patch of wood,
With paint was his canvas wet,
But he said to me: "This you mustn't see.
It is far from finished yet."

"Oh," said I, "let me cast an eye
On the picture just begun,
For it must be fair, as the scene out there
With the autumn coming on."
"Come back," said he, "in a month and see
This thing when my work is done."

Then I thought I heard a twittering bird
Perched high in a nearby tree
Say: "Men must choose their tints and hues
And most particular be,
For the finished task is the thing they ask
That God will wait to see.

"But nature wields in the open fields
Her brushes of rare delight,
And never says: 'Wait, till some later date
And I'll show you a rarer sight,'
But from start to last, where man's eyes are cast
Her landscapes seem just right."

(Copyright, 1932.)

Names of Women Canvassed Fit for High Political Positions

To the Editor of The Post—Sir: Agitation for the appointment of a woman member of the President's Cabinet is not unusual at this stage of governmental transition. For some time the peculiar fitness of Miss Frances Perkins for the position of Secretary of Labor has been extolled. She is Industrial Commissioner of the State of New York and in both experience and ability is said to be well fitted for the post. Miss Perkins' qualifications were praised by Mrs. William Dick Sporborg, president of the State Federation of Women's Clubs, at its annual meeting in New York.

Mrs. Sporborg does not want to see any "sentimental" appointment made. When a woman is named to the Cabinet it must be the recognition of a woman whose record in public service will stand without criticism for ability and successful achievement, she says. She wants it understood that she approves of election or appointment to political office only for women who are at least as well qualified as men for those offices. Mrs. Sporborg's first choice for a cabinet post is Mrs. Carrie Chapman Catt, believing that she would represent all women in such a position as she did in her work for international peace and in the suffrage movement.

The names of others mentioned before the federation meeting as capable of filling an official position with distinction included Judge Florence Allen, of Ohio, a lawyer who would "give genuine service as Assistant Attorney General." Both former Representatives Ruth Bryan Owen and Ruth Hanna Simms were suggested as women experienced in public life who could fill a Federal position with credit. Another name put forward was that of Mrs. Nellie Taylor Ross, former Governor of Wyoming, and vice chairman of the Democratic national committee.

Mrs. Sporborg apparently expressed the sentments of the 400 New York clubwomen delegates when she said: "What women ask for is to be judged by their achievements and not to have one of their number chosen for the Cabinet just because 'it would be a good thing to appoint a woman.'"

W. P. H.

Internationalism

To the Editor of The Post—Sir: For fourteen years our little world has been lost in a fog so dense that none of its rulers have seemed to know for what port they were steering. Memory recalls that our last Democratic President did his best.

Telegraphs and airplanes loudly preach not old isolation and independence, but internationalism and interdependence. We may hope that our recent disavowal of these ancient impolicies may bring this long suffering world a new deal, commerce unhampered, friendships renewed, yes, even disarmament, the recognition of Russia, and the taking our rightful part in President Wilson's institutions, the world court and the League of Nations, neither being "entangling alliances," but both designed to disentangle international troubles and prevent idiotic war.

How internationalism can benefit the whole world our very efficient universal postal conventions and conveniences witness.

Yours for an open mind, a square Wilsonian deal and success to our new steersman.

EDWARD BERWICK.

Pacific Grove, Calif.

FUNERAL TOMORROW FOR SENATOR JONES

Heart Disease Takes Author of "Five and Ten" Dry Enforcement Law.

Seattle, Nov. 19 (A.P.).—A career as a spokesman for the State of Washington in national affairs that spanned all but 9 of the 43 years of Statehood ended here today when death came to Senator Wesley L. Jones, chairman of the Senate appropriations committee and Republican whip in that body.

The 69-year-old senator died in a private sanitarium, where he had gone for a rest after the rigors of the recent campaign. He had been defeated for reelection by Homer T. Bone, Tacoma Democrat.

His friends said he died of "exhaustion." Physicians attributed death to a strain upon his heart from a kidney ailment. His wife, an only son, Harry B. Jones, Seattle attorney; a daughter, Mrs. Arthur Coffin; four grandchildren; a half brother, W. P. Guthrie, Yakima attorney, and a sister, Mrs. Ray Coleman, of Decatur, Ill., survive.

Son Advised Him to Rest.

Funeral services will be held here Monday afternoon.

Senator-elect Bone endeavored to reach Jones yesterday to pay his respects before leaving on a trip, but learned the senator was able only to see members of his family.

The senator's son recounted how he had tried to get his father to take a rest after a series of operations three years ago, but had been unsuccessful.

During the last session of Congress, Jones held daily hearings for six weeks on the economy bill. Then after that strenuous session he came home to begin the hardest fight of his many battles for reelection.

Made 4,000-Mile Trip.

Most of his speeches during a 4,000-mile campaign trip through the State were in behalf of the national administration. Friends begged him to rest, to return to Washington, but he refused. "How can I leave the party now when it needs me so badly?" He asked.

Last night his son told him he had received a telegram from Representative William B. Oliver, of Alabama, his golfing partner, urging him to get well so they could play together again.

"Tell him I'm trying," said the senator.

After the election the senator failed more and more. At times, his son said, he thought he was campaigning again or receiving reports at his desk in Washington.

Jones was best known nationally as a dry advocate and author of the "five and ten" prohibition enforcement law, but associates said although his name was attached to it, the measure was drawn up by the Department of Justice. He was also known for the merchant marine acts of 1920 and 1928.

Gov. Roland A. Hartley, Republican, is expected to name a successor to serve until March 4.

Capitol Flag at Half-Staff For Senator Wesley Jones

Democratic and Republican Colleagues Join in Praise of Appropriations Committee Chairman; Vice President Names 15 to Attend Funeral.

(Associated Press.)

The Capitol flag was lowered to half staff yesterday for one of the Senate's oldest and most respected members—Wesley L. Jones, of Washington.

With evident feeling, his Democratic and Republican colleagues voiced regret at the passing of the stern and hard-working chairman of the important appropriations committee.

The death of Senator Jones leaves the almost evenly balanced political line-up of the Senate unchanged. His Republican seat for the remainder of the term in the approaching short session is expected to be filled by another Republican, since the governor of Washington, who has power of appointment, is a member of that party.

Senator Fletcher (Democrat), Florida, who entered the Senate with Mr. Jones almost 24 years ago, said: "One of the most lovable, conscientious, able and energetic members of the Senate has passed. The Nation and the Senate will miss him."

Senator Borah, of Idaho, said: "Senator Jones was one of the most useful men in public life. I have known Senator Jones since he was a boy in southern Illinois. He was a man of spotless character and devoted to the things which he thought were best for the people."

Senator Ashurst (Democrat), Arizona, another veteran, echoed the expressions of other colleagues. He said: "Senator Jones was a brave, incorruptible, diligent public servant. His death is a distinct loss to the Nation and the State."

Vice President Curtis yesterday named fifteen senators to attend the funeral.

The committee is composed of Senators Dill, Washington; Smoot and King, Utah; Borah and Thomas, Idaho; Walsh and Wheeler, Montana; Johnson and Shortridge, California; Kendrick and Carey, Wyoming; McNary and Steiwer, Oregon, and Bratton and Cutting, New Mexico.

By coincidence, the Senate appropriations committee now has lost both its top-ranking Republican and Democrat within a year. Only last spring Senator William J. Harris, of Georgia, died after a lingering illness. He topped the minority members and would have been in line for the chairmanship with the Democrats organizing the Seventy-third Congress.

JAPAN REJECTS LYTTON PLAN ON POLICIES FOR MANCHUKUO

Continued from Page 1.

represent his government when the Far Eastern question is taken up next week by the Council of the League of Nations.

Dr. Matsuoka called on the American delegate. Mr. Davis also had a discussion with Frederic M. Sackett, American Ambassador to Germany, who stopped off here on his way to Berlin. Their conversation concerned the impending world economic conference. Mr. Sackett is a member of the committee arranging the program for that parley.

President Eamon de Valera of the Irish Free State, who will preside over the League Council session, arrived in Geneva today, as did numerous other council members.

The present council schedule calls for consideration first of lesser matters, with discussion of the Lytton report on the Manchurian question beginning probably on Wednesday.

Boycott by China.

China's use of the boycott against Japan is expected to be a subject of hot contention when the council of the League of Nations, by its examination of the Lytton report, resumes on Monday its efforts to reestablish peaceful relations between China and Japan.

The boycott is regarded by the Chinese as perhaps their most effective weapon against Japan, since Japan depends to a large degree upon exports to China for ecenomic prosperity.

The Japanese have again and again protested against the Chinese use of the boycott against Japanese goods, and have repeatedly demanded from China assurances that boycott would be forbidden by official decree.

The activities of "anti-foreign societies" in interfering with foreign trade, the Japanese declare, "constitutes not only an intolerable breach of treaty, but also a grave insult to the countries involved." A Japanese memorandum to the Lytton Commission makes it clear that they consider the phrase "countries involved" to include the United States, Great Britain, France, and Italy, as well as Japan.

Answer of Chinese.

Complaining that the Chinese authorities refuse to suppress the boycott movement, this memorandum adds: "For the protection of their own important rights and interests, there can be no other course open to the powers than to undertake the task (boycott suppression) themselves by exercising the right of self defense."

The Chinese reply that the boycott will disappear when the cause of the boycott is removed. The boycott, moreover, they assert, is supported by article 16 of the League covenant "as a normal weapon of coercion against states which have resorted to armed force."

"The boycott of Japanese goods and enterprises beginning from July, 1931, is pursued, generally speaking, in a legitimate manner and under form which does not involve any responsibility of the Chinese government," says a Chinese memorandum submitted to the Lytton Commission.

"The anti-Japanese boycott was an act of retaliation replying to the serious breach of international engagements, with regard to China, of which Japan should be held guilty.

Defense of Boycott.

"This form of retaliation is recognized and permitted as a legitimate method of pressure by international practice, by juristic theories, and by article 16 of the League covenant."

The Lytton commission studied the operation of the boycott and discussed it at length, but was careful not to take a definite position.

"No one can deny the right of the individual Chinese to refuse to buy Japanese goods," says the commission's report.

"Nor is it possible to deny that the Chinese, acting individually or even in organized bodies, are entitled to make propaganda for the boycott.

"Whether, however, the organized application of the boycott of trade of one particular country is consistent with friendly relations or in conformity with treaty obligations, is rather a problem of international law than a subject for our inquiry."

Then, recognizing the intimacy and importance of Sino-Japanese economic relations, the report concludes on this subject:

"The interdependence of the trade of those two neighboring countries and the interests of both, call for an economic rapprochement, but there can be no such rapprochement so long as the political relations between them are so unsatisfactory as to call forth the use of military force by one and the economic force by boycott by the other."

21 UNION VETERANS PRAISED BY HOOVER

Boys of 1861 Banquet on Gettysburg Dedication Anniversary.

"Tramp, tramp, tramp the boys are marching——"

A little band of 21 Union veterans of the Civil War joined in the chorus of this famous old song at a banquet last night at the Shoreham Hotel, given by Lincoln Camp, No. 2, Sons of Union Veterans, in commemoration of the dedication of Gettysburg battlefield 68 years ago today.

The gathering represented all the members of the Department of the Potomac of the Union War Veterans that could be found for the annual reunion. Attired in evening clothes and uniforms they presented an impressive picture as they sat around a banquet table—thirteen of them with sons—wearing each a rose sent by Mrs. Herbert Hoover.

The youngest veteran was 84, the oldest 94. After the dinner, dancing was announced. Only a few remained, and these hardy "boys" went home early. Lieut. Col. Grant 3d, grandson of Gen. Ulysses S. Grant, commander of the Union Army, was toastmaster at the dinner.

The veterans listened attentively, with shining eyes, as the following message from President Hoover was read: "I send cordial greetings to the Union Veterans of the Civil War, in whose honor Lincoln Camp, Sons of Union Veterans, is giving a banquet this evening, and every good wish for continuing years in which to enjoy the deserved honors paid them for their service of country.

"Their lives have been a living expression of that noble dedication of self to the preservation of our institutions, which was voiced by President Lincoln 69 years ago today."

The veterans present were Commander William F. Dorsey, 84; John Middleton, 90; John T. Ryan, 87; Maj. Gen. John L. Clem, 81; John M. Kline, 89; E. D. Godfrey, 91; Albert M. Lathrop, 91; Fred Mixer, 87; Oliver M. Ong, 86; J. H. Shepard, 84; Newton Charles, 88; Hosea B. Moulton, 90; H. T. Dunbar, 89; John Joy Edson, 87; E. W. Weaver, 92; Henry A. Johnson, 87; Conris Parker, 94; William Doherty, 86; Gen. John R. King, past commander, 89; George T. Leech, 86, and Orange Ferman, 93.

Pair of Burglars Get Long Terms in Prison

An indeterminate sentence of from 10 to 20 years in prison was meted out to George W. Davis, colored, in the District Supreme Court yesterday when Justice Daniel W. ODonoghue was told that Davis had a long criminal record. He was convicted of two charges of housebreaking and larceny.

William Davis, also colored, convicted with the other Davis in one of the cases, was given from 5 to 10 years. John R. Fitzpatrick, assistant United States attorney, prosecuted the pair.

The Weather

TODAY'S SUN AND TIDE TABLE

		A.M.	P.M.
Sun rises.....6:56	High Tide.	12:18	12:57
Sun sets.....4:52	Low tide...	7:23	7:15

WEATHER CONDITIONS.

U. S. Dept. of Agriculture, Weather Bureau, Washington, Saturday, Nov. 19—8 p. m.

Forecast for the District of Columbia—Fair and colder Sunday; Monday fair and warmer; diminishing northwest winds Sunday, becoming southerly and increasing Monday.

For Maryland—Fair and colder Sunday; Monday increasing cloudiness and warmer.

For Virginia—Fair and colder Sunday; Monday fair and warmer.

The disturbance that was central over Georgia Friday night has moved northeastward to New England, with considerably increased intensity, Portland, Me., 29.42 inches, and it was attended by general rains in the Atlantic and east Gulf States and the Appalachian region, and by rain changing to snow flurries in the Ohio and middle Mississippi Valleys, and the lower Lake region. The rainfall was heavy at many stations. The northwestern disturbance is moving rapidly southeastward over Saskatchewan, Manitoba, and the Dakotas, Q'Appelle, Sask., 29.34 inches. Another disturbance is over the Hudson Strait region, Hopes Advance, 29.24 inches, and pressure remains quite low over the Gulf of Alaska, Cordova, 29.30 inches, and over the Greenland-Iceland area, Serdistfjord, 28.56 inches. High pressure prevails from Oregon and Washington southeastward to the Gulf of Mexico, and thence northward to Lake Superior and over Newfoundland and northern Alaska, Cape Race, Newfoundland, 30.28; Point Barrow, Alaska, 30.24; Brownsville, Tex., 30.20, and Roseburg, Oreg., 30.16 inches. The temperature has risen in the Middle Atlantic and North Atlantic States, the lower Mississippi Valley, the west Gulf States, and from the western Canadian provinces southward to Colorado and western Nebraska, and it has fallen in the lower Missouri and upper Mississippi Valleys, and from the Lake region southward to Florida. The weather has become much warmer in the Dakotas and in portions of adjacent States, and much colder in the Lake region, Georgia and Florida.

Storm warnings are displayed from the Virginia Capes to Eastport, Me.

Local Weather Report.

Temperature—Midnight, 45; 2 a. m., 46; 4 a. m., 49; 6 a. m., 50; 8 a. m., 52; 10 a. m., 48; 12 noon, 49; 2 p. m., 50; 4 p. m., 49; 6 p. m., 49; 8 p. m., 44; 10 p. m., 41. Highest, 54; lowest, 41. Relative humidity—8 a. m., 97; 2 p. m., 94; 8 p. m., 71. Rainfall (8 p. m. to 8 p. m.), 1.40 inches. Hours of sunshine, none.

DEPARTURES FROM NORMAL.

Accumulated excess of temperature since January 1, 1932, 822 degrees.

Excess of temperature since November 1, 1932, 30 degrees.

Accumulated excess of precipitation since January 1, 1932, 7.39 inches.

Excess of precipitation since November 1, 1932, 4.83 inches.

Temperatures and Precipitation.

Temperatures and precipitation for 24 hours ended 8 p. m. Saturday:

	Highest	Fri. night.	Sat. 8 p.m.	Lowest Sat. Rainfall
Washington, D. C.	54	42	44	1.44
Asheville, N. C.	46	42	34	1.04
Atlanta, Ga.	40	38	38	0.58
Atlantic City, N. J.	62	52	56	0.98
Baltimore, Md.	58	42	48	1.66
Birmingham, Ala.	50	36	40	....
Bismarck, N. Dak.	28	4	38	....
Boston, Mass.	64	36	64	0.19
Buffalo, N. Y.	34	34	26	0.46
Chicago, Ill.	24	22	24	....
Cincinnati, Ohio	40	30	32	0.34
Cheyenne, Wyo.	60	40	56	....
Davenport, Iowa	28	14	24	....
Cleveland, Ohio	38	32	28	0.40
Denver, Colo.	70	42	64	....
Des Moines, Iowa	26	8	22	....
Detroit, Mich.	34	20	26	....
Duluth, Minn.	12	—10	8	....
El Paso, Tex.	70	38	64	....
Galveston, Tex.	64	44	58	....
Helena, Mont.	64	40	54	....
Indianapolis, Ind.	32	28	26	....
Jacksonville, Fla.	64	62	50	0.70
Little Rock, Ark.	52	30	48	....
Kansas City, Mo.	30	18	28	....
Los Angeles, Calif.	88	66	78	....
Louisville, Ky.	42	32	34	0.14
Marquette, Mich.	22	10	14	....
Memphis, Tenn.	44	30	44	0.02
Miami, Fla.	76	70	68	0.40
Mobile, Ala.	54	40	50	....
New Orleans, La.	54	36	50	....
New York, N. Y.	60	44	52	1.46
North Platte, Nebr.	66	24	50	....
Omaha, Nebr.	30	8	30	....
Philadelphia, Pa.	64	44	54	1.72
Phoenix, Ariz.	84	48	74	....
Pittsburgh, Pa.	38	38	34	0.98
Portland, Me.	58	32	52	0.22
Portland, Oreg.	56	46	52	0.04
Salt Lake City, Utah	60	40	54	....
St. Louis, Mo.	32	28	26	....
St. Paul, Minn.	2	—2	18	....
San Antonio, Tex.	72	44	68	....
San Diego, Calif.	82	60	74	....
San Francisco, Calif.	76	58	68	....
Santa Fe, N. Mex.	54	28	46	....
Savannah, Ga.	68	64	48	0.76
Seattle, Wash.	54	52	48	0.20
Springfield, Ill.	30	24	24	....
Tampa, Fla.	70	64	56	0.42
Toledo, Ohio	34	28	24	....
Vicksburg, Miss.	54	32	48	....

River Bulletin.

Harpers Ferry, W. Va., Nov. 19.—Potomac River slightly cloudy and Shenandoah clear.

Chicago Attorney Relates How Robins Was Located

Salomon Levinson Gives Full Credit to Mountain Boy Who Recognized Missing Dry Crusader From Picture He Saw in Newspaper.

(Copyright, 1932, by the Associated Press.)

New York, Nov. 19 (A.P.).—The complete account of the events leading to the discovery of Col. Raymond Robins' whereabouts was unfolded tonight by Salomon Levinson, Chicago attorney and intimate friend of the welfare worker.

Precipitator of it all is the letter to Mr. Levinson from a 13-year-old boy in Whittier, N. C., Carl Byrd Fisher, whose belief that a mountain prospector was in reality Robins was the prime key in solving the months' old mystery.

The youth wrote to Mr. Levinson after seeing the attorney's name linked in news dispatches and magazine articles as an associate of Col. Robins.

This letter was received in Mr. Levinson's Chicago office Monday. He was in New York and his secretary telephoned him of its presence. It was forwarded to New York.

Text of Letter.

The letter from young Fisher was addressed "Salomon O. Levinson, Chicago lawyer and peace advocate, Chicago, Ill.," and the letter read as follows:

"Whittier, N. C., Nov. 11, 1932.

"Col. Salomon O. Levinson: I believe that Col. Raymond Robins is here at Whittier; has beenghere about seven (7) weeks.

"His picture came out in the newspaper, and I have seen him and I think he is your man. He has a good education and is a world traveler.

"When he came here he was slick shaven and now he has a beard, and wears an overall jacket suit.

"He says he was a personal friend of Teddy Roosevelt, and is a personal friend of Mr. Herbert C. Hoover.

"He gives his name as Mr. R. H. Rogers.

"Please (underlined) send one of your men that know him well, or come yourself, to Whittier, North Carolina.

"Please don't use my name in any report to the newspaper, or give me away. If there is any reward out for finding him please give it to me if he is the right man.

"Hurry (underlined) for several may see his picture and he may get away.

"My address,

"Carl Byrd Fisher,

"Whittier, N. C., box 52."

Mr. Levinson took the letter early Wednesday to the New York office of Amos W. W. Woodcock, prohibition administrator. Whittier, N. C., was reached on the telephone and through the postmaster, checked the authenticity of the letter writer's address. From this man, it was learned the letter writer was a boy; that he could be reached as soon as school was out.

At midafternoon, the boy was reached and the letter verified.

Relatives Notified.

Mr. Levinson, detained in New York on legal conferences, notified relatives of Col. Robins in Brooklyn and a nephew, John Dreier, was sent to North Carolina to meet someone from the prohibition enforcement office.

The Washington prohibition office was notified and in turn, Prohibition Agent J. Ed Kanipe, of Asheville, was ordered to Whittier to meet Robins' nephew and to find the prospector and make identification, if he turned out to be Col. Robins.

The Chicago attorney was hesitant to make public his part in the clearing up of the mystery and did so, he said, only after several inaccurate accounts appeared. He said all the credit should go to the boy in Whittier.

ROBINS FAILS TO RECOGNIZE WIFE AT ASHEVILLE HOSPITAL

Continued from Page 1.

didn't know me," she said after the one-sided reunion.

"Hello, Raymond," she greeted him. Robins turned to Dr. M. A. Griffin and said, "I don't know the lady." Robins was sitting up when he saw his wife and was still dressed in his overalls and had a heavy beard.

Mrs. Robins said physicians have not yet diagnosed his case. John Dreier, a nephew, said yesterday the prohibition leader was a victom of amnesia.

"I had no difficulty in recognizing him. Any one who has ever heard his voice could not forget t," Mrs. Robins said.

The prohibition crusader and friend of President Hoover was wearing a two-months' beard and an overall jumper suit, the only garb he was known to wear during his stay in Whittier, when he sprang lightly from a motor car and entered the hospital after a two-hour ride on wet, mountain highways.

"Col. Raymond Robins is at present at Norburn Hospital in Asheville, and under the care of Dr. Mark A. Griffith, of Asheville," a statement by Dreier said.

"Dr. Griffin, who is now in charge of the case, states that it is absolutely impossible to give a correct diagnosis of the case until further observation."

Sorry to Leave Mountains.

Two Federal prohibition agents acted as an escort on the drive from Whittier to Asheville.

He was reported by one of them to have made reference to recurring lapses of memory.

"I was getting along fine until two days ago, when it began to come back on me," he was quoted.

The agents said Robins expressed sorrow at leaving Whittier, a town of 500 population in Swain County, where he had lived as "Raymond Rogers" in a $4-a-week boarding house.

"I hate to go and have the best peace I have known in ten years torn up," one of them reported he said.

They said Col. Robins seemed to have no memory of his past before his arrival in Whittier as a bus passenger shortly after he dropped from sight in New York while presumably preparing to go to Washington for a conference with President Hoover.

Mingled With Indians.

Just before he left for Asheville members of the McHan family filed into his room to say good-by. They all appeared to regret his departure, and Madge, 17-year-old daughter of the landlady, wept.

Vernon McHan, her brother, also was depressed. He had taught "Rogers" to drive an automobile and had seen much of their lodger during his ten weeks' stay.

Vernon said Col. Robins had spent most of his daylight hours in long tramps over the nearby mountains, frequently hiking to the Cherokee Indian Reservation several miles away and sitting in with the Indian councils. The youth said the colonel told him he planned to write a book about the Indians.

Whittier residents were divided in their opinion of who first connected the stranger "Rogers," known to them as a retiring prospector, whose principal public activity was the delivery of a number of political speeches in support of President Hoover and the prohibition cause, with the wealthy Col. Robins.

Boy Made Discovery.

Some of the residents said the stranger's identity was suspected within two days of his arrival here, while the newspapers of the land were still carrying lengthy accounts of the disappearance and the futile search, and publishing the various theories to explain it. These included kidnaping by bootleggers or Russian imperialists, supposed enemies of Robins because of his support of prohibition and his advocacy of Soviet recognition.

Most of them, however, were inclined to give the credit to a red-headed boy of 13. Carl Fisher, member of a Sunday school class which was taken on hikes by the McHan boarder, claimed to have noted a resemblance in their hike leader to newspaper pictures of Col. Robins and notified prohibition authorities at Washington.

Upon receipt of the "tip" agents were sent to Whittier, with the resultant confirmation of Carl's belief.

Some citizens thought Frank Redmond, the town barber, was the first to recognize the similarity of the stranger to newspaper pictures. They said the barber received the impression while Col. Robins was a customer in the shop.

Crude Wooden Altar Built by Col. Robins

Asheville, N. C., Nov. 19 (A.P.).—A crude wooden altar surmounted by a cross was built by Col. Raymond Robins in the mountains near Whittier, a Federal officer, who asked that his name not be disclosed, said tonight.

Residents of Whittier, the officer said, reported that Robins frequently visited the altar, but said they did not intrude upon him while he was there, presumably worshiping.

DEAD MYSTERY MAN MISSING FROM BANK

Wife Identifies Cashier Who Vanished and Began New Life in Richmond.

Richmond, Va., Nov. 19 (A.P.).—He died on November 6 in Memorial Hospital, where he had told attendants his name was Harry S. Lund, but today his wife and daughter, who came here to disinter the body, said he was Regnar Nortvig, a former Minneapolis bank cashier. The body will be buried in Minnesota.

Police here said that Nortvig left Minneapolis two years ago, after writing a letter to his wife saying he was going away to end his life. He came to Richmond as Harry S. Lund and obtained employment with a directory company.

When he died last month, among his personal effects were found the names of three girls, Erling, Kerna and Unger. Directory company officials, who recalled that Lund had often been seen consulting directories issued in Minneapolis, communicated with authorities in that city.

The man's identification was assured today when Mrs. Nortvig, a daughter, and the Rev. P. L. Bjerre, superintendent of the Bureau of Rehabilitation of Minneapolis, arrived here to confer with local authorities.

Permission to disinter the body was granted by W. Brownley Foster, director of public welfare.

Richmond police said that Minneapolis authorities had notified them that Lund was $200 short in his accounts when he left that city.

Ask your barber why he uses Post Classified Ads.

Everyone Enjoys POPULARITY

One of the quickest and surest ways to achieve and increase your popularity is to be a good dancer.

Learn to dance so perfectly that you will be the envy of every one. Instruction at the Thayer Studios is quick and inexpensive.

Call today for a guest lesson without charge—let us analyze your dancing and start you at once with the proper type of instruction.

Leroy H. Thayer Studios
1226 Connecticut Ave. STerling 9854.

SMITH AUTO LAUNDRY
AUTOS POLISHED (BEST GRADE)
AUTOS OILED AND GREASED $1.25 UP
REAR 1012 14TH ST. N.W.
Rear Arlington Hotel.

Official Service
Stewart Speedometers
CREEL BROS.
1811 14th St. N. W.
Decatur 4220

12 to 14 Individual Pieces Delivered Hot Any Hour Till Midnight. Or Drive to 2213 14th St. N.W. $1.00
Call North 6617

"WHO OWES YOU?"
WOULD YOU LIKE TO COLLECT?
Then Call Us for a Free Demonstration of Our Iron-Clad Guaranteed
COLLECTION SYSTEM
USED BY LEADING PROFESSIONAL AND BUSINESS MEN EVERYWHERE WITH GREAT SUCCESS
Backed by Over Fifteen Years Service to the Public.
APPROVED BY
BUSINESS CONCERNS OVER THE COUNTRY USED IN CANADA, FRANCE, ENGLAND AND U. S. A.
THE MONEY COMES DIRECT TO YOU
IRON-CLAD WRITTEN GUARANTEE WITH EACH SYSTEM.
For Further Information Call
WILLIAM E. PRICE, Dist. Sales Agent
Office: ANNAPOLIS HOTEL
Telephone: NAtional 9220

"TAKE MY ADVICE . . .

—Don't neglect your eyes when you are young. Later in life defective vision is not as easily corrected as in your younger years."

Go to Leese's often for examinations—and avoid future discomfort and possibly serious trouble.

Get the proper glasses at Leese's and keep them constantly adjusted to effectively help your vision.

Leese Glasses Cost No More Than the Ordinary Kind.

Expert Optometrists Always Available
M. A. Leese Optical Co.
614 Ninth St. N.W.

EINSTEIN WRECKS ANOTHER THEORY

Continued from Page 1.

accepted Euclidean system. Squads of police stood guard over the lecture hall.

(Prof. Einstein will sail December 10 for California, where he will resume work at Mount Wilson Observatory.)

Using homely examples, Prof. Einstein explained that absolute measuring of the universe's movement was impossible except in relation of one body's movement to another. His calculations relating to the speed expansion of the heavenly system increased previous accepted conceptions some tenfold.

The famous scientist made no effort to estimate how long this expansion has been progressing, but said it would contract, citing a rubber ball's expansions and contractions to illustrate his point.

Throughout the lecture, Prof. Einstein continually hammered home the fact that Euclid's conception of geometry was of little use to present day astronomers.

Using the example of a merry-go-round to illustrate a point in Lorenz's theory, Prof. Einstein said speed determined the length of bodies.

"Length laid along the radius of the merry-go-round does not change with speed, but, as speed increases, the length laid around the circumference becomes shorter," he said.

From this he drew the conclusion that the accepted conception of "pi" should not read 3.1415926, but "rather something higher," depending upon speed of the bodies.

Through example he sought to show the weight of masses has a decided influence on the geometric structure of space. He explained the ability to measure astronomical distances by measuring strength of light reaching us, through the wave lengths of the observed spectrum.

'ACTION IS UNLIKELY ON MAPES PROGRAM

Continued from Page 1.

week of Congress. The bureau had previously rewritten all of the Mapes bills for the Senate District committee.

Even if the Senate District committee agreed to the bureau's revision and the Senate enacted the rewritten bills, they would have to go back to the House to be passed on again in their revised form. Valuable time, that Congress can not afford to give at this short session, would be required, it was said.

The merger bill may have brighter prospects in store for it next session. It is pointed out that William Gibbs McAdoo, who formerly was retained as counsel in the interests of a local traction consolidation, will be an influential member of the Senate after March 4. Senator John J. Blaine (Republican), Wisconsin, the principal opponent of the bill, is a "lame duck," and will not be back next session.

Matters of a national and international nature counted on to crowd out the Mapes and merger programs, include the question of war debt revision, prospective revenue and economy measures, Volstead act modification, Philippine independence, and the various appropriation bills—a big bite for a short session.

Closed Retreat Is Announced.

The Rev. Joseph V. Buckley, director of retreat work in the archdiocese, pastor of St. Francis Xavier's Church, will conduct a closed retreat at the Washington Retreat House from Tuesday to Sunday.

Dumbarton House Will Assist Chest

Historic Home in Georgetown Will Be Shown to Public Tuesday.

Dumbarton House, 2715 Q street northwest, the oldest known house in Georgetown and the headquarters of the National Society of the Colonial Dames of America, will be open from 10 a. m. to 5 p. m., Tuesday for the benefit of the Community Chest.

The historic home was built by George Beall in the eighteenth century, and changed hands various times, finally being purchased in 1805 by Joseph Nourse, first registrar of the Treasury. It has been restored and furnished in the exact manner of that time. It contains many valuable collections of the society of the Colonial Dames of America.

Hostesses during the day will be: Mrs. William Howard Taft, Mrs. Charles Francis Adams, Mrs. William de Witt Mitchell, Mrs. Owen J. Roberts, Mrs. Frederic A. Delano, Mrs. E. A. Harriman, Mrs. Fairfax Harrison, Miss Agnes Peter, Mrs. H. Bradley Davidson, Mrs. Aurelius Shands, Mrs. William Grayson Orme, Mrs. Allen W. Boyd, Mrs. Stephen Brusal, Miss Julia Strong, Mrs. Marion Butler, Mrs. Breckinridge Long, Mrs. E Brooke Lee, Mrs. Cary T. Grayson, Miss Elizabeth Bancroft Bliss, Mrs. St. John Greble, Mrs. James O. Murdock and Mrs. Frederick C. Hicks.

Garner to Attend Roosevelt Dinner

Press Will Fete Governor When He Comes Here to Visit Hoover.

John Nance Garner, Vice President-elect, has accepted an invitation to a dinner to be given to President-elect Franklin D. Roosevelt by the National Press Club Tuesday night, it was announced yesterday by Bascom N. Timmons, president of the club.

Others who will be present at the dinner are James A. Farley, chairman of the Democratic national committee; Frank C. Walker, treasurer of the committee; Col. Louis McHenry Howe, secretary to Gov. Roosevelt; Prof. Raymond Moley, who will accompany Gov. Roosevelt to the debt conference at the White House, and Eddie Dowling, in charge of the theatrical and motion picture division of the national committee. Entertainment at the dinner will be furnished by the National Broadcasting Co.

New Ludington Air Service Tomorrow

Notables Invited to Make Norfolk Flight as Line's Guests.

Prominent Washingtonians will be among those today making the inaugural trip of the Ludington Airlines Washington - Norfolk division, which begins scheduled operations tomorrow under a completely reorganized program. Among those invited to make the first flight are Col. Clarence Young, Dr. Luther Reichelderfer, Dorsey Hyde, Robert Cottrell and J. Allen Riordon.

At Norfolk this party will join that of the Mayor of Norfolk and his official reception committee at Glenrock Airport, where appropriate ceremonies will be held. Tomorrow morning at 11:15 o'clock the first plane on the new regular schedule will leave Washington Airport, arriving at Norfolk at 12:35. The return trip is made at 1:25, arriving here at 2:50 p. m. One-way fare is $8.75. It also is possible for the traveler to make a round trip between Washington and Norfolk by air and water for $13.50.

With the opening of the hunting season last week it is expected that a large number of local hunters will avail themselves of air travel for the quick trip to one of the best-known game sections in the country.

EPILEPTIC FUGITIVE SEIZED IN MURDER

Continued from Page 1.

home, but the young woman, still ill and hysterical, was unable positively to identify him, police said.

At headquarters, neither Guisinger nor Miss Emma Dahnke, companion of Jordan, was able to identify Varecha positively.

Alcock, however, told reporters he was certain "we are on the right track." The youth, himself, denied either the slaying or attack and declared: "It's a bum rap."

Varecha had been trailed to the theater by the patron of a nearby barber shop who recognized him and summoned police.

Mr. Jordan was slain as he sought to protect his woman companion from a robber as they sat in his automobile at a South Side street corner. The highwayman fled after the shooting, and a short while later Mr. Guisinger and Miss Henry were held up only a few blocks away by a youth whose description fitted Mr. Jordan's slayer and, police said, Varecha.

Mission Deluged With Dinner Pleas

List of Thanksgiving Day Applicants for Food Is Closed.

Swamped with applications for Thanksgiving aid from unemployed families in Washington, the Central Union Mission was compelled to close its list yesterday because of lack of sufficient funds.

A total of 678 applications for the Thanksgiving Day baskets of food to be distributed Wednesday was received up to the time when Superintendent John S. Bennett found it necessary to call a halt. Unless there are further funds forthcoming he said he fears that many families will have to be overlooked.

On Thanksgiving Day the mission is arranging to feed 550 jobless men promptly at noon. They will have a pork dinner with all the "trimmings," and members of the Women's Guild of the mission will help serve. Also, the 40 boys and girls being cared for by the Children's Emergency Home will have a special dinner, including turkey, in their dining room.

Man Hurt in Fall Down Stairs.

Adam C. Witherite, 53, was in a serious condition at Casualty Hospital last night from injuries which he suffered when he fell down the basement stairs of his home at 1519 Pennsylvania avenue southeast. He was treated for a possible fracture of the skull.

Dr. Riley to Address Secular League.

Dr. Joe Shelby Riley will address the Washington Secular League at 1105 Sixteenth street northwest, this afternoon at 3 o'clock, on "Progressive Therapeutics."

Daylight Burglar Refuses to Hurry

Leisurely Thief Gets Coat and Gems From Home in Chevy Chase, Md.

A leisurely burglar, who believed in the old adage: "If at first you don't succeed, try, try again," yesterday entered the home of Mrs. C. H. Kyle, 14 West Lenox street, Chevy Chase, Md., and decamped with a raincoat, an undetermined amount of jewelry and other loot. He left his old overcoat in exchange.

The burglar arrived in broad daylight and looked the house over. He then went to the cellar door and broke in. Unable to get up into the house because of the stoutness of the locked door at the head of the stairs, he borrowed a pair of tin snips from the cellar and moved to the sun parlor at the front, where he forced a lock and entered.

A good description of the man was given Montgomery County police of the Bethesda Substation by the neighbors, who saw him prowling around the house.

New England Harvest Play to Be Repeated

"The Early Harvest in New England," from the recent pageant "The Vision of George Washington," given under the auspices of the District Bicentennial Commission at the Sylvan Theater, will be repeated by the Pierce Hall Players of All Souls Unitarian Church at Fifteenth and Harvard streets northwest, this evening.

The presentation will be given as part of the Thanksgiving program this evening and will be followed by an appropriate sound motion picture.

Can You

Loads of fun for every one with this newest, most fascinating game . . . It looks easy to keep the little ball in the air but it is really an art requiring a quick hand and eye. Just try to Rick-Rack! Watch the boys and girls who have mastered the game—then—get your own Rick-Rack at the offices of The Washington Post. Use the coupon below.

THIS COUPON AND TEN CENTS
10¢ Entitles the Bearer to One Original 10¢
RICK-RACK
COMPLETE—READY TO PLAY
Paddle, Ball and Elastic Cord
At the Offices of The Washington Post

The Washington Post
"The Capital's Greatest NEWSpaper"

MONTGOMERY GIRDS FOR HUNGER MARCH

Police Officials Prepare for Eventuality of Invasion by Demonstrants.

Montgomery County Bureau of The Post, 9103 Conn. Ave., North Chevy Chase, Md. Telephone Wisconsin 4206.

In preparation for possible disturbances when the "hunger marchers" arrive in Washington with a possibility of their overflowing into the county, the Montgomery County police are to be equipped with tear gas and trained in its use at once. The county police also are to be provided with radio cars so that patrolmen may be dispatched to disturbances quickly.

Fearing a recurrence of the dumping of members of the group into the county such as happened in the forcible eviction of the B. E. F., County Commissioner John B. Diamond, in charge of police, is making preparation for the handling of such an event, in cooperation with Chief of Police Alvie A. Moxley and other county authorities.

Conference on Tear Gas.

County officials hope that their precautions will be unneeed, but declare they are not taking any chances. They especially are anxious that the Federal and District authorities keep them posted as to whether or not evictions of such groups into the county are contemplated in order that proper facilities for maintaining order may be mobilized.

Commissioner Diamond and Chief of Police Moxley will confer tomorrow with tear gas officials in order that necessary supplies can be purchased at once and the necessary training of the county policemen started. The county has a force of some 28 men, most of whom have seen war service and practically all of whom are dead shots. It is not expected that the training course will require as much time as when given to untrained men but the county officials want to be on the safe side. The suburban area of Montgomery County is too valuable to take chances with demonstrators bent on doing damage, officials say, and a few dollars spent on equipment for handling such situations will be well spent if they provide immunity from damage and loss of life to this section, Commissioner Diamond said.

Radio Equipment Tested.

Radio equipment for the police cars is being tested now and will be installed if the county cars can achieve satisfactory reception from the Washington Police Department broadcasting station. It is understood that the Washington Police Department is heartily in favor of the move which would provide an auxiliary arm to the metropolitan force and is willing to cooperate as much as possible.

The radio equipment will be of especial aid to the police of the Rockville headquarters, which serves practically an entirely rural section of great size. The Bethesda police have been provided with a series of signals which result in prompt answers to calls from that section, but other sections of the county do not have this feature save in a very limited fashion and would be greatly benefited by the radio apparatus. It is planned to install the sets on one car in each precinct with several other special duty cars also equipped.

Circuit Court of Fairfax Starts Session Tomorrow

Large Panel Picked to Hear Felony Cases Under Judge McCarthy; County Farmers Elect Officers; Herndon School Paper Makes Debut.

FAIRFAX BUREAU OF THE POST. P. O. Box 245, Fairfax, Va. Phone Fairfax 166.

The November term of the Circuit Court of Fairfax County, Va., will open tomorrow morning with Judge Walter T. McCarthy presiding. The grand jury will be summoned to consider the presentments of the Commonwealth against various persons who are charged with felonies.

The names of the following residents have been certified by Clerk F. W. Richardson to Sheriff E. P. Kirby to be summoned Tuesday morning for jury service in felony cases: Perry Compton, Michael Carroll, Henry W. Edmondson, Charles W. Hawes, Luther N. Sherwood and Claude H. Moore from Centreville District; W. B. Sanders, A. E. Wyncoop, Marion S. Money, W. Frank Hume and Thomas S. Nichols from Dranesville District; Julian E. Slade, L. R. Cooksey, George C. Stuart and T. A. Smith from Falls Church District; Harry Marshall, Ernest W. Fairfax and William P. Halley from Lee District; A. S. Lynn, Thomas Alton Ayres, H. B. Munday, H. H. Blunt, D. J. Garber and Kenneth Blunt from Mount Vernon District; C. S. Roller, R. E. Berry, J. H. Rivercomb, F. X. Crimmins, Frank E. Jones and William H. Marbury from Providence District.

The names of those who have been certified to hear civil cases are Charles E. Gardner, R. L. Lanham and J. M. Sanders, of Dranesville District; William C. Groves, of Falls Church District; Everett Loveless, Oswald V. Carper and Byron Thomas, of Providence District; W. N. Caudle, of Centerville District, and George Hartbower, of Mount Vernon District.

The Fairfax County Farmers' Advisory Council, at its recent annual meeting, elected H. H. Ankers, of Merrifield, president; Wilson McNair, of Floris, vice president, and County Agricultural Agent H. B. Derr, secretary-treasurer for the ensuing year.

The council, consisting of representatives from the various communities, assist the county agent in planning agricultural projects for the year. The principal project this year will be a dairy breeding school, which farmers of the county will be invited to attend.

A number of student activities of the high school at Herndon, Va., have been organized.

The Broadcast, a monthly paper published by the students, has distributed its first issue, compiled by the following staff: Editor-in-chief, Betty Brown; assistant, Raymond Wrenn; news editor, Ruth McGuire; assistants, Mary Winifred Nickell, Betty Bradshaw and Billy Keyes; sports editor, Roy Tate; assistant, Mary Peck; social editor, Virginia Thompson; assistant, Sarah Ellen Dawson; cartoonist, Clara Pigrott; assistant, Blanche Nichols; circulation manager, Helen Miller; assistants, Marie Hixdon and Katherine Steele; business manager, Culver Gates; assistants, Mary Armfield, Hazel Miller and Freddie McCarty; alumni editor, Katherine Groome; publication manager, Nellie Kidwell; assistants, Mildred Arnold and Laura Rose.

Officers of the Future Farmers of Virginia are Clark Blevens, president; Mason F. Smith, vice president; Franklin Elmore, secretary; Wilson Smith, treasurer; John Peck, reporter, and W. R. Tabill, sponsor.

Book Club officers, Jessie Lockhart, president; Franklin Elmore vice president; Louise Harrison, secretary; Joseph Linkins, treasurer; Lucille Sanders, reporter, and Mrs. Granville White, sponsor.

Science Club, Culver Gates, president; Katherine Groome, vice president; Graham James, secretary-treasurer; Billy Keyes, reporter; Miss Frances Lancaster and E. F. Orr, sponsors.

Mathematics Club, Graham James, president; Lucille Sanders, vice president; Blanche Nichols, secretary; Allena Leedy, treasurer, and Mrs. Harry Middleton, sponsor.

Better Speech Club, Clark Blevens, president; Culver Gates, vice president; Betty Evans, secretary; Virginia James, treasurer and reporter, and Mrs. Harry Middleton, sponsor.

Other clubs under organization are vocational guidance, home economics, current events, glee club and dramatic club.

Appetite of Race Horse Makes Railroad Fret

Possibilities that Song of Songs may be sold for a song to satisfy the Baltimore & Ohio Railroad for his freight charges and feed looms in Montgomery County Circuit Court at Rockville, Md. The horse won several races at Canadian tracks, racing experts at Rockville aver.

The bill of complaint alleges that Adam Bennett shipped the horse to Silver Spring from Outremont, Canada, and neglected to remove the horse from the custody of the railroad and to pay the freight charges, even though he had been notified by registered mail that the horse had been ready for delivery for five days. Judge Charles W. Woodward will take the plea under advisement.

Montgomery Relief Workers Rushed

Announce Only Clothing and Toys in Good Condition Are Acceptable.

The home welfare committee of the Montgomery County Social Service League has announced that only clothing and toys that are in useable condition will be accepted this year. Groups that are collecting the articles are requested to sort toys and see that they are in good condition before sending them to the league headquarters in the Rockville courthouse.

Miss Estelle T. Moore, chairman, announced that the league staff is unable to collect clothing or packages since the workers are having a hard time keeping up with the demands on their services in alleviating actual distress but that the Bell Laundry has agreed to collect such packages in its trucks. Prospective donors are requested to call the laundry office at Bethesda and one of its trucks will stop on its next delivery run in that section.

The committee asks that canned foods especially be donated to the league. Miss Moore reported that 25 groups in the county are knitting and sewing for the league and that through cooperation of the American Red Cross nearly 6,000 yards of cloth made from Federal cotton has been made available to the committee for sewing into garments.

Hoot Gibson Redeems Plane.

Los Angeles, Nov. 19 (A.P.).—Paying a judgment of $302.82, Hoot Gibson, motion picture actor, today redeemed his airplane from threatened sale by the sheriff. The judgment was given Charles V. Clawson, of Hollywood, in a suit for advertising costs.

BISHOP TO PREACH AT CHRIST CHURCH

Bicentennial Observance Is Planned for Thanksgiving Service.

THE WASHINGTON POST BUREAU. 907 Prince St., Alexandria, Va. Phone Alexandria 523.

Historic Christ Protestant Episcopal Church will hold its annual Thanksgiving service this year in connection with a special Bicentennial observance, at 11 o'clock Thursday morning, as George Washington was a pew holder in this church and his diary contains frequent mention of attending services in Christ Church.

The sermon will be by the Right Rev. Henry St. George Tucker, Bishop of Virginia, whose mother was born at Mount Vernon and was the daughter of John Augustine Washington, the last private owner of Mount Vernon. He is also the son of the late Right Rev. Beverley Dandridge Tucker, Bishop of Southern Virginia.

The rector of the church, the Rev. Dr. William Jackson Morton, invited Bishop Tucker to preach at this service, as the Bicentennial Commission had requested special services on Thanksgiving Day in the churches with which Washington was associated, and as he is a collateral descendant of Washington, was the logical clergyman for the occasion.

Dr. Morton has extended invitations to all Masonic bodies, patriotic and fraternal organizations to attend this service. The offering on this date is always given to the Alexandria Hospital and the Anne Lee Memorial Home of the Aged.

The Potomac Truck and Engine Company No 2 and Rescue Squad No. 1, of the Alexandria Fire Department, will hold an important meeting tomorrow evening at 8 o'clock, in the Potomac firehouse. The object of the meeting is to discuss the items in the proposed city budget affecting the fire department, prior to the public hearing.

A special meeting of all officers of the four Alexandria fire companies and two squads will be held on Tuesday evening for the same purpose.

Teaching Mission Starts In Vienna Tomorrow

A teaching mission will be conducted tomorrow, Tuesday and Wednesday in the Zion Episcopal Church at Fairfax, and the Church of the Holy Comforter at Vienna, Va. The mission has been arranged by the field department of the Diocese of Virginia.

The Rev. Henry J. Miller, who for four years has been rector of the St. George's Church in Clarndon, will be the principal speaker. The Rev. Herbert A. Donovan, rector of the two local churches, has announced that the services will be held each night at 8 o'clock, with the meetings tomorrow and Tuesday night in the church at Vienna, concluding with the service Wednesday night in the Zion Church at Fairfax.

Home Demonstration Meetings.

Only two meetings have been arranged for this week by Miss Sarah E. Thomas, Fairfax County, Va., home demonstration agent. The first will be Tuesday afternoon when the Clifton Home Demonstration Club will give a party at the home of Mrs. J. Mitchell, at Clifton, for the fathers and husbands of the club members. Wednesday afternoon Miss Thomas will give a demonstration on rug making for the members of the Home Demonstration Club, at Franconia.

Cooperative Body Ready to Convene

Home Improvement Drive in Virginia Will Be Described.

Richmond, Va., Nov. 19 (A.P.).—Probably the outstanding accomplishment during the past year of the civic and home improvement campaign in Virginia of the Cooperative Education Association, Statewide citizens' organization which opens its annual convention here Monday, was the reconditioning of a Methodist parsonage at White Hall, in Albermarle County.

Incidentally, Albemarle, under the leadership of Mrs. Bessie Dunn Miller, county chairman and county home demonstration agent, won one of the national prizes, the work being done in cooperation with the national organization, Better Homes in America. The association agreed a year ago to provide the leadership for the civic and home improvement campaign in this State.

The Methodist, Presbyterian, Baptist and Episcopal churches, the Rotary and Kiwanis Clubs, merchants of Charlottesville, Men's Social Club; women's missionary societies, and the Virginia Public Service cooperated in the campaign, which required about a month's combined efforts, at a cost of $569.75.

Cherrydale School Leaders Are Listed

Honor Roll for Past Month Announced by County Superintendent.

The honor roll for the past month of the Cherrydale School as announced by County Superintendent Fletcher Kemp includes the following students by grades:

Grade 1—Cline Knowles, Glyn Long, Everett Williams, Robert Butler, Edward Corbrly, Gladys Cullen, Shirley Goodhart, Bettie Hutchinson, Edith Fletcher, Bettie Butler, Malissa Batchelet, Wanda Lee Lawter and Gladys Mitchell.

Grade 2—Elaine Rauth, Sarah Elizabeth Wagner, Betty Rathbone, A. B. Honts, jr., Julien Schrenk, Beverly Loomis, Jack Ring, Ann Gaumnitz and Suzanne Groettum.

Grade 3—Marion Edmonston, Jennie Maltas, Thelma McCuin, Kenneth Bennett, Robert Vaughn, George Wilson and Florence Foute.

Grade 4—Rodney Gaumnitz, Gordon Zimmerman, Marguerite Brown, Anne Foster, Jacquelyn Miller, Dorothy Simpson, Ernest Davis, Thelma Batcheley, Mary Louise Bischoff, Mary Oddsson and Marjorie Perry.

Grade 5—Helen Burchard, Alma Corbrly, Harry Zimmerman, Francis Birchell, Flint Foster, Edith Breese, Dorothy Shipley, Mary Thompson, Rebecca Yardley and Agnes Zimmerman.

Grade 6—Harold Landis, Jeanne Maiden, Lora Oddsson and Peggy Bennett.

Mrs. William F. Lang Dies at Charlotesville

Special to The Washington Post.

Charlottesville, Va., Nov. 19.—Mrs. William F. Lang, of Carlton road, died yesterday at the Martha Jefferson Hospital, following an operation about two months ago. The funeral was held from the residence at 3 o'clock this afternoon, and interment was in Riverview Cemetery.

Mrs. Lang was a native of Greene County, daughter of Henry and Virgia (Durrer) Peargory, and was 37 years old. Besides her husband, she is survived by four children. She also leaves five brothers and two sisters—John and James Peargory, of Esmont, Va.; Henry, of Toledo, Ohio; Mack, of this city; Otto, of Ruckersville, Va.; Mrs. E. P. Hildebrand and Mrs. D. N. Harris, both of this city

FREEZES FORECAST FOR LOWER SOUTH

Alabama Is in Store for 16 Degrees as Rain-Laden Skies Turn Clear.

New Orleans, Nov. 19 (A.P.).—The South buttoned its topcoat to the chin tonight as winter finally made a businesslike and determined drive to reach all sections of Dixie after a week of sporadic forays that brought blizzardlike conditions to scattered sections.

For the most part under crystal-clear skies that took the place of low-hanging clouds that recently brought sleet, snow and penetrating rains to many areas, the cold wave spread steadily tonight, predicted to bring freezing or below to the coasts of Louisiana and Mississippi, with a possible minimum of 16 degrees in interior Alabama.

Thirty-degree readings were reported early today at Little Rock and Memphis, and 32's at Nashville and Vicksburg, Miss., while various other cities had readings in the thirties. But these levels appeared likely to seem mild by comparison tonight as the Weather Bureau forecast temperatures of 24 to 28 degrees in Louisiana's sugar and trucking area, 18 to 25 in Mississippi, with subfreezing levels on the gulf coast; 16 to 30 degrees in Alabama, and 28 to 32 in northern Florida. Arkansas was warned of the approach of a "hard freeze," and cold wave signals were flown eastward in Tennessee, Virginia, the Carolinas, Georgia and Kentucky.

Four Deaths in South.

The week's visitation of severe temperatures accounted for four deaths in the South. Two persons were killed when an automobile and bus collided in a snowstorm in Arkansas in the middle of the week, and two hunting guides lost their lives from exposure in the windswept duck marshes south of Port Arthur, Tex.

Indications pointed to a continuation of the cold spell through Sunday.

(Associated Press.)

Winter thrust a chill hand toward New England last night, with a cold wave pushing toward the northern part while storm warnings flew from Eastport to Sandy Hook.

Sharp drops in temperature were forecast by the Weather Bureau for Vermont, New Hampshire and Maine, observers explaining that extreme cold was not expected, although the mercury would huddle much lower than usual for mid-November.

Warmer Tomorrow.

The chilling will be brief, however, the bureau said, as warmer temperatures and cloudiness are expected tomorrow.

Colder weather is forecast for today in Massachusetts, Rhode Island and Connecticut, but not so severe as in the three States to the north. Rising temperatures and fair weather are due there tomorrow.

Northwest storm warnings were flying from Boston to the Virginia Capes last night, and the disturbance moving northeastward over New England caused a display of warnings from Boston on to Eastport.

The cold wave, Weather Bureau officials said, is following closely upon the heels of the disturbance, which passed over the District of Columbia early yesterday, bringing a cold rain.

This disturbance, described as moving very rapidly, is expected to be well up in the St. Lawrence River territory early today.

Culpeper Offering Electric Franchise

Bids Asked After Failure to Get Lower Rates From Utility.

Special to The Washington Post.

Culpeper, Va., Nov. 19.—The town council of Culpeper, following the failure to secure any definite or satisfactory reduction from the Virginia Public Service Co. in electric rates, has passed an ordinance advertising for bids for a franchise for a period of 10, 20 and 30 years, from November 15, 1933.

In preparation to meet any change that may be desired in event the present franchise holder, the Virginia Public Service Co., does not offer a substantial reduction in its present rates, the town has asked fn their bids for franchises that bids include the following: "To furnish and erect an electric power system in the Town of Culpeper and county, to supply electric lights, electric heat and electric power."

The council already has received numerous bids from various electrical construction companies for erecting a municipal power plant, and most of the eight members of the council have expressed themselves as being in favor of building such a plant if they can not secure a substantial reduction from their present rate.

Mrs. Oliver Reitan Dies; Harpers Ferry Rites Set

Special to The Washington Post.

Charles Town, W. Va., Nov. 19.—Mrs. Eugenia Shugart Reitan, 25, daughter of the late Mr. and Mrs. Eugene Shugart, of Harpers Ferry, died early today in a hospital at Charlotte, N. C. She is survived by her husband, Oliver Reitan, and two brothers, Frank E. Shugart, Piedmont, W. Va.; Gardner Shugart, high school principal at Upper Marlboro, Md., and two sisters, Mrs. James A. Dearing, Washington, D. C., and Miss Eliza Shugart.

The funeral will take place Monday from the home of her aunt, Mrs. J. E. Possett, Harpers Ferry.

Culpeper Survey Shows 3,322 in Need of Relief

Special to The Washington Post.

Culpeper, Va., Nov. 19.—A total of 3,322 persons in Culpeper County, including both white and colored, are in need of some form of economic relief, according to the survey of the county made by Byrd Leavell in connection with the Culpeper welfare program for the coming winter.

The survey was completed during the last week and complete tabulation of figures by the Welfare Association indicates that much more work must be accomplished if it is to meet the needs of the county's unemployed and helpless.

Flier Attached to Akron Lands With Fuel Gone

Annapolis, Md., Nov. 19 (A.P.).—Losing contact with the dirigible Akron while flying above the clouds over the Chesapeake Bay yesterday, Lieut. Robert Larson, U. S. N., aviator, was forced to land in a pasture near here when his supply of gasoline became exhausted.

He planned to join the Akron at Kitty Hawk, N. C., today for the unveiling of the Wright Memorial, but because of bad flying weather was unable to take off. He said he would return to Lakehurst, N. J., when the weather improved.

P. U. C. 3-CENT FARE BRIEF TO BE FILED

D. C. Supreme Court to Get Data Alleging Traction Loss Unimportant.

Contentions that the small pecuniary loss suffered by the street railways and the Washington Rapid Transit Co. is not sufficient grounds to invalidate the order of the Public Utilities Commission establishing the 3-cent fare for school children will be set forth in a brief to be filed in District Supreme Court Tuesday by People's Counsel Richmond B. Keech and William A. Roberts, special counsel for the commission.

The brief, the filing of which was postponed on account of the absence of Mr. Roberts, is in support of a motion to dismiss the appeals of the three common carriers now before the court.

Four principal reasons why the court should sustain the motion of the commission and the people's counsel will be advanced in the document. Numerous legal precedents, supplementary arguments, and statistics on a year's record of the reduced fare will also be included.

It is the insistence of the commission counsel that neither the utilities body nor the court can question the constitutionality of the act which instructed the commission to establish the special fare. Moreover, they hold that the statute is sustainable as an exercise of police power or under the classification of a franchise tax. Congress, in addition, has the right to alter, amend or repeal any provisions of the charters of the two street railways though not of the bus company, the latter being a foreign corporation.

United States Supreme Court decisions are to be cited in support of the argument that education may come within the purview of police powers and that legislation of a wholesome nature may be constitutional even though it causes an agency to suffer a small pecuniary loss.

The brief will contain figures to show that within a year ending last September the Capital Traction Co.'s school children patronage gained 15 per cent while its loss in passengers as a whole was 25 per cent. The Washington Railway & Electric Co. likewise gained 16 per cent in children's fares, while losing 20 per cent on total passengers.

Special attention is to be called to the economic condition of the city and the compulsory school law. A burden will be placed upon the poorer parents of Washington if they are forced to pay the full adult fare for their children to and from school, the commission counsel contends.

The brief will also answer the arguments of the carriers regarding the manner of hearing held prior to the passage of the act and will advise the court that the appellants have not exhausted every remedy available to them before appealing from the commission's order.

F. W. Morris, of Crozet, Weds Miss Sandridge

Special to The Washington Post.

Charlottesville Va., Nov. 19.—Fulton W. Morris and Miss Hazel Francis Sandridge, both of Crozet, were married here yesterday, the ceremony being performed by the Rev. C. C. Bell, pastor of the First Methodist Church.

Mr. Morris is a son of John A. Morris, well known resident of Albemarle, and his bride is a daughter of Mr. and Mrs. Sandy Sandridge, of Crozet. The couple will make their home at Crozet.

NONE OF THAT IN THE NEW FISHER BODIES!

BODY by FISHER

Every Body by Fisher bears this emblem to the right and immediately below the right front door. Look for this emblem of Body by Fisher before you accept any motor car body.

No more drafts swirling around the necks of people in the back seats.

With the new Fisher Bodies on General Motors cars for 1933, soon to be presented, Fisher will introduce a ventilation system which automotive engineers term the most important contribution to motoring comfort and safety since closed bodies were first offered (by Fisher) in 1910.

This new ventilation system not only eliminates the annoying and harmful drafts which blow upon the occupants of conventional type cars, but prevents dangerous clouding of windshield and windows in wet or stormy weather.

It furnishes a constant flow of fresh air without a single discomforting draft. Used air and smoke are instantly carried outside the car. In addition, each person in the car can regulate the ventilation to suit his own desires, without discomfort to any other occupant. And, along with this revolutionary ventilation system, Fisher will offer more than a score of other improvements which add value to General Motors cars, the only cars with Body by Fisher.

Have a demonstration of this outstanding Fisher development before you buy any car. Learn how much Fisher and General Motors have increased values for 1933!

Exclusively on CADILLAC • LA SALLE • BUICK • OLDSMOBILE • PONTIAC • CHEVROLET

MODEL BOY SOUGHT IN VICIOUS SLAYING

Grandmother Fatally Beaten Pistol and Murder Novel Found in His Room.

Chicago, Nov. 19 (A.P.).—A youth of high school age—the son of wealthy parents and a "model student" was sought tonight for what police termed one of the cruelest murders in Chicago's history.

The youth, 16-year-old Bert Arnold, was wanted for questioning about the killing of his grandmother, Mrs. Ellen Saxe, 60 years old, in the home of his parents.

Mrs. Saxe was beaten to death and her body dropped into a cistern. Elements of mystery suitable for a Scotland Yard "thriller" were contained in the evidence—heel prints of a woman's shoe in blood, fingerprints on two costly candelabra, and a missing automobile.

Possible Kidnaping Victim.

Police theorized young Arnold might possibly have been the victim of kidnapers who killed the elderly woman. They said, however, that evidence indicated Mrs. Saxe was killed by someone familiar with the Arnold home. Bert Arnold was the only member of the families whose activities were not accounted for at the time of the killing.

Young Arnold was last seen at 10 p. m. last night when he left a church dance in company with several other youths. He was driving Mrs. Saxe's automobile, the machine which was missing today.

His parents, Mr. and Mrs. C. B. Arnold, were attending the theater, although Bert told his friends at the dance they had left for Denver. Two younger children were asleep in the house during the killing.

Gruesome Passage Marked.

The youth's father examined his room today and found, he announced, a pistol, a bottle of liquor, and a murder mystery novel with a gruesome passage underlined.

Mr. and Mrs. Arnold said they could not explain the pistol and liquor. Both they, his friends, and teachers of the fashionable Riverside Brookfield High School said they believed Bert to be an unusually dutiful and quiet boy.

John White, 18, a neighbor, said he saw an automobile he believed to be Mrs. Saxe's, stop before the Arnold home for 15 minutes shortly after 11 p. m. Three men went into the house, he said, but he recognized none of them.

Witnesses who talked with police today included Margaret Boudry, 16, and Norton Jonathan, 16, who rode to the dance with young Arnold, and Mrs. William H. Borchert, in charge of the affair. "He was very gay at the dance," Mrs. Borchert said. "He always impressed me as being thoroughly nice."

Inventor to Speak On Sea Refueling

Chain of Plane Depots Are Designed to Span Atlantic.

A system of mid-ocean service stations for airplanes will be explained by its inventor, Edward R. Armstrong, president of the Armstrong Seadrome Development Co., in the Healy Building of Georgetown University, Thirty-seventh and O streets northwest, at 8:15 p. m., Tuesday.

Mr. Armstrong will present an illustrated lecture under the auspices of the School of Foreign Service of the university. He will explain the details of plans for five seadromes for service to Europe, covering an air route of 3,000 miles, bringing Washington and Paris within 30 hours of each other.

Dr. James Brown Scott, of the Foreign Service School, will discuss the international law aspects of the project. Invitations have been extended to Government department represenatives interested in the technical and scientific phases of the project. Mr. Armstrong's plans are the result of seventeen years' work.

Dentists to Hear Gold Inlay Talks

Drs. Rice and Shelton to Read Papers Tuesday at Meeting.

Both the direct and the indirect method of making gold inlays will be covered in papers by Dr. Thomas J. Rice and Dr. Charles R. Shelton before the District of Columbia Dental Society, which meets Tuesday night at 8 o'clock at George Washington University. Rr. Rice will cover the direct method, while Dr. Shelton's paper will discuss the indirect method.

"This is a very important and practical subject to all of us," Dr. William I. Ogus, chairman of the essay committee, said yesterday, "and these two men have, as a result of several years' experience, attained results which will unquestionably be of vital interest to every member of the society."

Dr. Vernon J. Lohr, Dr. James W. Brown, Dr. Henry A. Swanson and Maj. William F. Scheuman will discuss these papers. Dr. Charles D. Cole, president of the District of Columbia Dental Society, will preside.

NEW EDITOR

Stanley E. Otto, who has just been elected editor of The Docket, National University's year book.

FORESTRY CONTEST WINNERS SELECTED

Bruce and Petworth Schools Leaders in Preparing Nature Notebooks.

Winners of the third annual contest of forestry and nature notebooks in local public schools were announced yesterday by the American Forestry Association.

Bronze medals presented by the association to the two students submitting the best notebooks will be awarded to Betty Jane Meggers, 10 years old, of 2994 Brandywine street northwest, sixth grade student in the Ben W. Murch School, and to Norman Wertleb, of 333 H street northeast, a sixth grade pupil in the Madison School.

First prize for the best classroom notebook was awarded to grade 6A of the Bruce School, of which Miss E. L. Hinton is teacher. The prize for the most outstanding exhibit of individual pupils' notebooks goes to the Petworth School, where out of 164 children enrolled, 112 books of merit were submitted.

Handsome Bronze Plaque.

The Petworth School will receive the American Forestry Association bronze plaque mounted on black walnut, held last year by the Jackson School and the year before that by the Oyster School.

The medals and special honors will be awarded in the auditorium of the New National Museum at 3:30 p. m. on Monday, November 28. Books submitted by fifth and sixth grades in public schools of Washington and neighboring suburbs of Virginia and Maryland will be on exhibit at the museum all this week.

Judges in the contest announced they had great difficulty in choosing the winners from among a group of selected notebooks selected by a special committee of parents and teachers.

Specially Mentioned Books.

The judges made special mention of books prepared and submitted by Imogene Golden, grade 5A, of the Shepherd School; Suzanne Morse, of the Force School, whose water-color sketches aroused high enthusiasm; Tom Stone, of the Bancroft School, and Charles Wagoner, of the Brookland School. A page of drawings of fences in the latter student's notebook attracted considerable attention.

A close runner-up in the classroom notebooks was that of grade 5A in the Simmons School, of which Miss M. P. Knorl is teacher, while the Madison School, with 33 books submitted by 95 children, was seriously considered in competition with the Petworth School, it was learned.

The final judges in the contest were Miss Florence Ward, of the extension service of the Department of Agriculture; Colin H. Livingstone, first president of the Boy Scouts of America, and Dr. W. B. Bell, of the Biological Survey of the Department of Agriculture.

Dodge Officials Guests of Trew

General Sales Manager Reveals Features of 1933 Model.

Dealers and factory officials of the Dodge Bros. Corporation were the guests of J. B. Trew, president of the Trew Motor Co., distributors of the Dodge car in this territory, at a dinner in the Shoreham Hotel yesterday.

A Van Der Zee, general sales manager of the Dodge Bros. Corporation, the principal speaker, announced that the 1933 model will not be a four-cylinder car, as rumored, but a new type six-cylinder automobile. Motion pictures of the new car were shown.

The chassis of the new car is decidedly low without sacrificing road clearance, and is the first car to be equipped with superballoon tires as standard equipment, it was announced. Date of the public showing of the new model is to be announced.

At Centennial Baptist Church.

"Why Baptists Enjoy Being Baptists!" is the subject of E. Hez Swem at 8 o'clock tonight at Centennial Baptist Church, and the 11 a. m. sermon subject is, "Self-Seeing Saints!"

200 Business Men to Join Police to Halt Crime Wave

Atlanta, Nov. 19 (A.P.).—Two hundred business men are going to buckle on guns and patrol the streets as aids to Atlanta policemen in a civic drive to stop bandits who even dare to shoot citizens and rob offices within the shadow of police headquarters.

Chosen by business houses and approved by the police, they will report for duty the first of the week. Authorities are taking precautions against "every Tom, Dick and Harry" getting on the force and none will be accepted without certification of commercial firms as regards reputation, character and dependability.

One hundred and twenty policemen are working overtime shifts but in spite of that, three Negroes wounded W. O. Cannon and robbed him and a companion of $190 four blocks from the police station last night.

Soon afterward the office of a coal company six blocks from the station was held up and robbed of $125 by three Negroes who bound two employes. Numerous other robberies occurred during the night.

Meanwhile, merchants have proposed a curfew law for grocery stores. Originators of the movement seek police authority for forcing the stores in outlying districts to close early in the evening.

Thus far, the concentrated police campaign has brought about the arrest of eight Negroes. Three were suspected of the coal company robbery last night and the others were questioned about holdups over a period of several weeks. Police said the three finally admitted the coal company robbery.

FOR WASHINGTON'S SAKE Give COMMUNITY CHEST

Here Are Things You'll Need for

THANKSGIVING!

At PEOPLES MONEY-SAVING PRICES!

MONDAY, TUESDAY and WEDNESDAY

Phone DIstrict 5215
PEOPLES DRUG STORES
"ALL OVER TOWN" —the better to serve you!

These Prices Are Effective In All Our WASHINGTON STORES, and in our ALEXANDRIA, VA., and BETHESDA, MD., Store. We Reserve the Right to Limit Quantities

EXTRA SAVINGS! 50c M.-W. Milk of Magnesia Pint Size 23c | 50c Tube PEBECO Tooth Paste 25c

EXTRA SAVINGS! Squibb's Shaving Cream 33c | 50c M.-W. Rubbing Alcohol Pint Size 13c

EXTRA SAVINGS! 25c Size J. and J. Talcum 11c | Pond's Cleansing Tissues 19c

49c Value Aluminum Percolators 8-Cup Size 39c — Made of seamless aluminum. Nonheating handle. Specially priced for this sale.

98c Value Household Scales 79c — Well made. Will weigh up to 25 pounds. Specially priced for this sale.

Munez-Wurth Aspirin Tablets 17c Botttle of 100

Electric Toasters 98c Value 87c — Makes 2 slices at once. Specially priced for this sale.

Renault Tonic $1.50 Bottle... 85c — Specially priced for this sale. Made from pure, sweet, mature grapes, properly compounded with valuable medicinal drugs. Contains no laxatives or harmful drugs. Your choice of Port, Sherry or Muscatel.

Gold Medal HONEY Lb. Jar.... 19c — Absolutely pure, strained honey. Thick and luscious . . . not a speck of the comb left in it, nor is it diluted. It is appetizing and wholesome. Specially priced for this sale.

HOW TO HAVE Foot Comfort will be shown and explained here every day by a Graduate of Dr. Scholl's Orthopedic Training School. If you have Foot Trouble of any kind—
CALL FOR FREE TEST AT ONCE
Our Foot Comfort Expert will Test your feet and Demonstrate how the proper Dr. Scholl Corrective gives you relief.
1107 G St. N.W., Store Only

50% Off On These Genuine Eastman Cameras

Brownies — In Assorted Colors! Simply constructed cameras, finished in charming colors. Children and grown-ups alike use them for taking clear, sharp pictures . . . they're so easy to operate.

$2.00 Brownie, No. 2, in assorted colors.....$1.00
$3.50 Brownie, No. 2, with carrying case.....$1.75
$3.00 Brownie, No. 2A, in assorted colors....$1.50
$4.50 Brownie, No. 2A, with carrying case...$2.25

Regular $7.50 PETITE Kodak — Vest Pocket Size in Assorted Colors. A smart, compact Kodak that you can take with you anywhere. Complete with Carrying Case. $3.75

The No. 2 Brownie takes pictures size 2¼ by 3¼ inches; the No. 2-A Brownie takes pictures size 2½ to 4¼ inches. For a gay, yet inexpensive, camera ensemble, come in and select one of these Brownies with carrying cases.

These cameras will make ideal Christmas presents. Select several as gifts at Christmas time.

32 VALUES!

25c Squibbs Tooth Paste	16c
75c Glovers Mange Medicine	49c
60c Houbigant Face Powder	42c
35c Chamberlains Hand Lotion	29c
60c Hennafoam Shampoo	32c
50c Hair Groom	34c
$1 La Gerardine	83c
60c Calox Tooth Powder	37c
Waxed Paper, 80 sheets per pkg.	2 for 11c
50c College Inn Tomato Juice	23c
Welch Grape Juice, pt.	23c
25c Tom Collins, Jr.	2 for 35c
Hersheys Cocoa, ½ lb.	10c
Thompsons Olive Oil, pt.	65c
$1 Ovaltine Health Food	63c
15c Gerbers Vegetables	2 for 25c
Peoples Coffee, lb. box	25c
50c Bost Tooth Paste	39c
50c Ipana Tooth Paste	27c
50c Williams Shaving Cream	30c
$1 Vitalis Hair Tonic	78c
50c Aqua Velva Lotion	33c
50c Jergens Skin Lotion	34c
25c Woodbury's Facial Soap	17c
50c Mennens Shaving Cream	30c
$1 Marmola Tablets	69c
25c Mavis Talcum Powder	15c
50c Mulsified Shampoo	34c
40c Pluto Water	32c
60c Pompeian Creams	39c
50c Pepsodent Tooth Paste	29c
$1 Tangee Lipstick	77c

CIGAR Dept. VALUES
CANADIAN CLUB CIGAR 2 for 5c Box of 50 $1.00
Mango Londres Cigars 10 for 18c, 20 for 35c Box of 100....$1.69

Everybody's Playing It! IT'S NEW! PADDLE BALLS, 10c — Here is a new fad that every one is enjoying. A wooden paddle and a soft ball attached to it by a rubber string. You will be surprised at the amusement it will afford.

Peoples Quality Flavoring Ext. Vanilla 8 Ounce Size 45c — A full strength high quality product for flavoring cakes, ice cream, desserts, &c. You will want to obtain a supply during this sale while it is specially priced.

FREE! A Pound Tin of Hale's Midget Pop Corn With Purchase of an Electric Corn Popper All For Only 59c — These corn poppers are well made and have guaranteed elements. Very easy to use. Has agitator handle. Cord not included at this low price.

free 25¢ CAKE OF DERMATONE SKIN SOAP with each purchase of Queen Anne LOTION — Queen Anne Lotion is splendid for chapped or roughened skin. Prevents redness and keeps the skin soft and smooth. Healing and soothing. Aged and blended for six months. A fine soap for toilet, nursery and bath use. Thoroughly cleanses the pores. Delightfully perfumed . . . lathers freely. 60¢ VALUE 35¢

Salted MIXED NUTS 39c LB.

Butter Toasted CASHEW NUTS 29c LB.

Home Made BUTTER CREAMS 19c LB.

Electric WAFFLE IRONS $3.00 Value $1.49 — Just the right size for the small family. Guaranteed heating elements. Well Made.

SAUER'S FLAVORS — Rum and Brandy 8-oz. Size..... 59c; $1.50 26-oz.. $1.39 — Sauer's pure flavors are the genuine liquors and wines aged for fourteen years and sweetened. They do not contain a drop of extract. May be used in all recipes calling for the genuine article and sweetening.

Are you "out of sorts"? For Constipation Take Beecham's Pills 25c Size 17c 50c Size 34c

The Practical Wave Setting Fluid for home use . . . This greaseless, quick-drying, fluid makes finger waving or resetting a wave easy. Full directions with each bottle. WILDROOT WAVE SET 34c and 59c

Acclaimed by Women Who Know— "Isle of Paradise" TURTLE OIL CREAM — For Only 98c — Let the native women of Bali, whose beauty is unsurpassed, teach you moderns. A jar of Turtle Oil Cream brings this far-famed beauty secret to you.

Save Money at PEOPLES Every Day

READ THE POST FOR NEWS

ORIENT TO BE TOPIC OF G. W. PROFESSOR

World Economics Academy Meets Tomorrow Night, Opening Series.

"Economic Factors in the Manchurian Situation" will be the subject of the first of the winter's series of round table conferences of the Academy of World Economics to be held tomorrow evening in room A, American University, 1901 F street northwest, at 8:30 p. m.

Prof. Daniel Houston Buchanan, of George Washington University, will deliver the principal address at the meeting. Other participants in the program include Prof. A. E. Zucker, of the University of Maryland; Charles K. Moser, of the Department of Commerce; Paul Myron Linebarger, Constantine Brown and other authorities on the Far East.

The Academy of World Economics was established here last April. It is affiliated with the American Academy of Political and Social Science with headquarters located in Philadelphia. Dean William F. Notz, of the School of Foreign Service, Georgetown University, is chairman of the board of directors.

Other directors include Dr. John Donaldson, professor of political economy of George Washington University; Wallace McClure, of the Department of State; W. M. W. Splawn, John McDill Fox, of Catholic University, and Leo Pasvolsky, of the Brookings Institution.

"Present Trends in the International Economic Policy of the United States" will be the subject of a later meeting of the academy. The general public has been invited by the board of directors to attend tomorrow evening's meeting.

Harriman to Speak On Traffic Problem

Chamber of Commerce to Hear Transportation Expert at Mayflower.

Transportation Night of the Washington Chamber of Commerce, to be held on December 13 in the Mayflower Hotel, will be featured by an address by Henry J. Harriman, president of the Chamber of Commerce of the United States, a recognized authority in the field of city passenger problems.

Mr. Harriman took a prominent part in modernizing the Boston street railway system, and his plans for operation of the Boston elevated were adopted by the Massachusetts Legislature. He was first chairman of the metropolitan planning commission, which developed coordinated plans for over 40 municipalities in the Greater Boston area.

Mr. Harriman served for several years as president of the Boston Chamber of Commerce. He was a member of the committee which conducted a referendum on city passenger transportation, which was recently acted favorably upon by the Washington Chamber of Commerce. His most recent work has included a plan for keeping business on a more even keel.

Thomas P. Littlepage, president of the local chamber, will preside at the meeting.

Catholics' Information Forum Open Tomorrow

In accordance wtih the expressed wish of Pope Pius a concerted movement for the advancement of religion and the exposition of the doctrines and practices of the Catholic Church will be launched under the auspices of the Knights of Columbus with the inauguration of the Catholic Information Forum at St. Gabriel's Church tomorrow evening.

The Forum will consist of a series of discourses on fundamental religious questions by eminent Catholic speakers, which will be addressed especially to non-Catholics. It will be held on consecutive Monday evenings beginning tomorrow and will be open to all those who desire to attend. There will be no charge.

Huguenot Anniversary To Be Celebrated Today

The anniversary of the promulgation of toleration will be celebrated by the Washington Huguenot Society this morning at 11 o'clock at the Central Presbyterian Church. The Rev. James Taylor will preach on the Edict of Nantes.

Later this month, at the society's November meeting, an autographed photograph of Queen Wilhemina of the Netherlands, recently received by the organization, will be formally presented to the society by Judge Charles S. Lobinguer, president. The queen is honorary president of the society.

Kann's

This Beautifully Engraved FRAME

Including EXAMINATION, LENSES, FRAME and CASE

Complete for

$6.25

—This white or pink gold-filled frame with deep curved lenses (bifocals not included) offered at this low price. Tinted or astigmatic lenses only $1.00 additional.

Have Your Eyes Examined (Dr. DeShazo in Attendance)

Optical Dept.—Street Floor

FIT OUT THE FAMILY IN LEATHER

—New leather coats, long or short; Suede blouses and jackets, all smart, up-to-the-minute, and warm as toast.

$5.95

28-in. Cape-skin leather jacket; saddle shoulder, leather faced. Others with set-in sleeves, belt, harness buckle. Sizes 34 to 42.

$5.95

$15

Long Leather Coat, suede cloth lined, with pockets, notch collar, belt, double stitched, soft as a glove. Sizes 34 to 42.

$15

$7.95

28-in. Suede Jacket, soft fleecy lining, pockets, notch collar, smartly belted. Sizes 34 to 40.

$7.95

Suede Cossack Jacket, soft fleecy lining, button front collar, and pocket. Sizes 34 to 38.

$5.95

$5.95

$19.75

Long Leather Coat, extra soft quality, fur lined, notch collar, pockets, and belt. Sizes 34 to 42.

$19.75

Sportswear Dept.—Second Floor.

$4.88

Girls' Leather Jackets, of black, green, red and brown leather with flap pockets and belted sleeves. Suede cloth lined. Sizes 8 to 14.

$4.88

Girls' Dept.—Second Floor

Boys' Horsehide Coats, double breasted, full belted; wool plaid or plain colored Bolivia lining, 4 pockets. In black and mahogany. Sizes 8 to 20.

(Left, below)

$8.95

Men's Suede Blouses of soft pliable skins, knit collar and cuffs, button front, sateen lined. In reindeer, chestnut, champagne, 36 to 48.

(Right, below)

$5.95

$8.95

$5.95

Boys' Store—Second Floor

Men's Store—Street Floor

For Washington's Sake Give Community Chest

Kann's

Penn. Ave.—Eighth and D Sts.

TOYLAND is Open and Santa Claus is Here—4th Floor

New Rough and Plain Crepe DRESSES

In Popular High Shades

$5.95

—Bridge parties and dinner dates call for smart new frocks, and you will find the chic, becoming styles for such requirements here; as well as bright colored dresses for street, business and daytime wear that are so stunning when worn with dark coats. The materials are the popular rough and plain crepes.

Misses', the Average, Little and Larger Women's Sizes.

Kann's—Second Floor

Fancy Capeskin Pull-Ons

$1.00

—Dark browns and black with white with fancy tops, clever pipings and button trimmings. The most fashionable gloves of the season. Sizes 5¾ to 7½.

Kann's—Street Floor

For the Youthful Woman! Large Headsize

VELVET Turbans

Deep Crowns! Head Sizes Up to 24 Inches!

$5

—If you still have long hair, and also a large head, you need not worry, for we have a hat that will fit you . . . The smartest, most stylish hats you can wear for street or evening—Velvet Turbans in rich blacks and browns.

Kann's—Second Floor

Three More Days to Buy

RADMOOR SILK HOSE

A Heavy Service Weight and a 79c Grade!

69c Pr.

—Now is the time to buy your Christmas gift stockings . . . They're a beautiful eight-thread quality with hemstitched run stops, picoted lisle tops and lisle feet. Sizes 8½ to 10½ in seven smart winter colors.

Radmoor Chiffon Silk Hose

—A sheer 45-gauge hose, silk from top to toe. 69c quality.

59c pr.

Kann's—Street Floor

WHEEL TOYS

For Boys and Girls

Coaster Wagons

$2.95

—Choice two makes, Oriole Flyer of wood, Steelcraft Coaster of steel; sturdy and strong. One style sketched.

Steelcraft Scooters and Pioneer Tot Bikes

$1.94

—Two popular wheel toys for little folks, strong and sturdy. The Steelcraft sketched.

Kann's—Fourth Floor

Antique Two-Tone FILET LACE CHAIR BACKS

19c Ea.

—Excellent reproductions of the real handmade laces, in attractive patterns.

Scarfs, 36 to 72 in...25c to 65c
Squares, 46x46 in.....85c
Cloths, 50x70 in.....$1.25 ea.
Cloths, 72x90 in.....$1.75 ea.
Doilies, 9x9 and 6x15 in.8c ea.
Doilies, 11x17 in.....15c ea.

Kann's—Street Floor

Silver and Platinum Finished PICTURE FRAMES

$1.00 Value for

49c

—7x9 and 8x10 sizes, in swinging style. Here's a Christmas gift suggestion. Buy now and put it by for the holidays.

Kann's—Street Floor

Order Early!

Have Your Photograph Taken NOW for Gifts

Place your order for your pictures, "gifts that only *you* can give," now and avoid the rush.

Gift Special

SIX

splendid 8x10 photographs of you will be taken in our studio

BEAUTIFULLY MOUNTED

4.95

No Appointment Needed

Come Early, Avoid the Rush

Photograph Studio —Kann's—Basement

MISSION OF CHURCH TOPIC OF PRELATES

Discussion at Catholic U. Today Will Be Broadcast to Nation.

Distinguished prelates from all sections of the United States will participate in a discussion of "The Intellectual Mission of the Church in America" in a radio program from 6:15 p. m. to 7 p. m. today, to be broadcast from the campus of Catholic University.

The discussion will follow the reading of a special message to the Catholics of America from His Holiness, Pope Pius XI, by the Most Rev. Michael J. Curley, Archbishop of Baltimore, and Chancellor of the University. Thousands of the alumni of Catholic University will assemble in groups throughout the United States to listen to the broadcast, while others in company of millions of Catholics, will listen at their homes.

Several hundred alumni and members of the faculty of the university will meet in McMahon Hall auditorium for the broadcast. At the conclusion of the program they will adjourn to the main dining room of the university together with the participating prelates and the choir for a banquet.

Clarence E. Martin, of Martinsburg, W. Va., a graduate of the school of law, and president of the American Bar Association, will be the guest of honor and deliver an address.

Those who will take part in the program are: His Eminence, William Cardinal O'Connell, Archbishop of Boston; the Most Rev. John J. Glennon, archbishop of St. Louis; Archbishop John G. Murray, of St. Paul; Archbishop John J. Mitty, of San Francisco, and the Rt. Rev. James H. Ryan, rector of the university.

Musical Treat Is Arranged For Naval Hospital Patients

Thanksgiving Concert to Be Given by Shoreham Riviera Players.

Thanksgiving Day—a day of cheer and family reunion—will be just another day to the hundreds of war veterans who will be forced to remain within the confines of the Naval Hospital, unable to gather at their family hearth, to attend the epic football contests or enjoy other pleasures that will be the lot of the physically fit.

Yet some measure of cheer has been promised to these men and every possible step to make their Thanksgiving full of pleasure will be taken.

A large item on the program at the hospital will be a concert on Wednesday afternoon at 2 o'clock. Maxim Lowe's Hotel Shoreham Riveira Orchestra have volunteered their talents for this occasion.

They will play in the recreation hall and present a program lasting an hour. The music will be piped to the bedsides of those veterans who will be unable to leave their wards and rooms. Mr. Lowe suggested and arranged the concert.

MAXIM LOWE.

Walker Strolls Through Naples With Film Star

Naples, Italy, Nov. 19 (A.P.).—Former Mayor Walker of New York arrived today aboard the steamer Conte Grande which stopped briefly before going on to Villefranche.

He and Miss Betty Compton, another passenger, walked through the city together before going back aboard the vessel. From Villefranche he will go to Paris, Mr. Walker said.

Rum Smuggling Laid To Captured War Ace

San Antonio, Tex., Nov. 19 (A.P.).—W. T. Ponder, world war ace, whose airplane was forced down by a customs patrol ship near here yesterday after an exciting chase from the Mexican border, was charged with transportation of liquor today.

The Federal complaint accused the flier of unlawfully transporting 80 gallons of Mexican alcohol into the United States.

GORGAS MEMORIAL PARLEY TOMORROW

Expert on Tropical Research Will Include Progress on Disease Control.

The board of directors of the Gorgas Memorial Institute will hold its annual meeting at 10 a. m. tomorrow at the headquarters of the memorial, 1331 G street northwest, it was announced yesterday by Admiral Cary T. Grayson, president of the institute.

The principal report of the meeting will be presented by Dr. Herbert C. Clark, director of the Gorgas Memorial Laboratory in Panama. Dr. Clark, an international authority on tropical research, will summarize the work of the staff during the past year.

The report will include an account of the malaria problem being conducted in unsanitated villages in the Madden Dam area, special work in animal parasites, conduct of jungle expeditions for live specimens, and results of a snake census.

The meeting will be attended by prominent physicians and scientists, representing scientific departments of the United States Government, and a number of State universities. Robert V. Fleming and A. M. Nevius are treasurer and assistant treasurer, and Dr. Leo S. Rowe, director general of the Pan-American Union, and Richard W. Hynson, manager of the National City Co., are members of the executive committee. President Hoover is honorary president.

Two in Capital Named in Will.

Glens Falls, N. Y., Nov. 19 (Special).—Gertrude Dunphy and Isabella A. Rawlett, of Washington, D. C., will each receive one-sixth of the $2,800 estate of their aunt, Mary F. Cooney, late resident of Cohoes, N. Y. The estate consists entirely of personal property.

WOMAN'S KIDNAPING STORY PROVED HOAX

Held in Winchester After Charge of Abduction Is Found Untrue.

Special to The Washington Post.

Winchester, Va., Nov. 19.—The story of a 21-year-old woman that she was kidnaped from the streets of Jackson, Miss., carried 1,200 miles to a point 12 miles west of Winchester, there criminally attacked by her abductors and released was proved a hoax here late today after Frederick County officers disproved her allegations when facts were uncovered by the Mississippi police.

Eula Woofter, 21, who said she was from Jackson, was responsible for the imaginary tale which sent police squads in several States hunting for the alleged kidnapers. From out of a cold rain she applied at the filling station near Gore, west of here, early today and asked that officers be called, saying she had been kidnaped. Sheriff Luther Pannett hastened to the place and brought the girl to a local hospital.

The woman stated that she had been forcibly put in a car by two men in Jackson, Miss., Thursday and brought here where she was released after being attacked. She declared they motored in a coupe bearing Mississippi license 1107. Robert Woofter, a railroad ticket agent at Jackson, was her father, the girl claimed.

Local authorities communicated with Jackson authorities but the latter said no such person lived there and that Jackson had no such street address as the woman gave. They said license plate No. 1107 was in the possession of a Natchez minister to whom it was issued.

Sheriff Pannett requestioned her whereupon she admitted the story was false. She said she made the trip voluntarily with the two men and that her father lived at Picketts, W. Va. A call to Mr. Woofter verified the fact and he ordered her held until he could come for her. She refused to give a reason for the kidnaping story.

Local officers ordered the search for the two men with her continued, intimating they would probably be turned over to Federal authorities. The girl declared she did not know their names.

Redland, Md., Girl Wins Farm Bureau Beauty Test

Mary Elizabeth Farmer Is Selected Over 10 Others in Montgomery.

Victorious over ten other entrants in the second annual beauty contest of the Montgomery County Farm Bureau, Miss Mary Elizabeth Farmer, daughter of Watts Farmer, of Redland, Md., was voted the most beautiful, and presented with a silver loving cup. She will also be the guest of the Maryland State Farm Bureau Federation at its annual convention in Baltimore next January, when she will represent Montgomery County in the State beauty contest.

Final judging of the contest and presentation of the cup took place last Friday, with Mild H. Fairbanks, of Baltimoree, secretary and treasurer of the Maryland State Farm Bureau Federation, and J. W. Jones, president of the Montgomery Farm Bureau, as the principal speakers.

The committe in charge of the arrangements of the contest was composed of Miss Katherine Benson, of Rockville, chairman; Albert Ady, of Rockville, and Otto Trundle, of Gaithersburg. The affair, which was held in the Gaithersburg High School, was open to unmarried daughters of members of the organization.

Post Staff Photo.
MARY ELIZABETH FARMER.

Monte Game Charged To Man Taken at Track

Percy Robertson, who said he came from "down in North Carolina," was arrested yesterday at the Bowie race track on a charge of operating a three-card monte game and resisting an officer.

Sheriff W. C. Hopkins, who arrested Robertson, said the man made a motion toward a knife hidden in his pocket when he was taken into custody.

1932 FARM INCOMES HALF OF 1929 TOTAL

Continued Drop in Gross Returns and Curtailed Demand Blamed.

(Associated Press.)

The American farmers' gross income for this year is tentatively estimated by the Agriculture Department at $5,240,000,000—less than half of the 1929 returns. Farm production in 1931 brought $6,955,000,000; $9,403,000,000 in 1930, and $11,950,000,000 in 1929.

Estimates of expenditures and net incomes for this year have not been made, but the department says that "expenditures have probably been further reduced since farmers have sharply curtailed expenditures, especially for fertilizer, machinery, and repairs for farm buildings and machinery. However, it appears unlikely that these reductions have amounted to as much as the reduction in gross income."

The reduction in gross returns since 1929 is ascribed "largely to national and world-wide changes in financial and economic conditions which have brought about lower price levels in general, and have curtailed demand for farm products in both domestic and foreign markets."

The live stock industry suffered the worst, its 1932 income amounting to $2,958,000,000 as compared with $4,191,000,000 last year, the department found. Among the crops, cotton and cottonseed were the heavy sufferers with gross income figured at $397,000,000 against $529,000,000 in 1931. Income for grains was placed at $391,000,000 against $465,000,000 a year ago.

Ask your barber why he uses Post Classified Ads.

O. K. AMERICA! Let's go to this week's

2 Big Fashion Events at The Hecht Co.!

Squirrel $35

Any One of These Preciously Furred Models is only

$35 *in this*

COAT SALE!

Fur trimming of Skunk, Kolinsky, Sable-Dyed Squirrel, Fitch, Persian Lamb, Azure Wolf, Kit Fox, American Badger

Only 3 days to Thanksgiving! Get yourself a smart new coat. These are tailored of crepe and suede-like cloths and trimmed with soft warm furs. In sizes 12-20, 38-50, 35½-45½,

Coat Dept., Third Floor

THE HECHT CO.
F STREET AT 7TH — TELEPHONE DISTRICT 9400

Street, Afternoon, Sunday Night and Evening Gowns are only

$15 *in the 9th annual*

DRESS CLASSIC!

Misses' Sizes, 14-20, Women's Sizes, 38-46, Little Women, 16½-24½, Larger Women, 46-52, Jr. Misses, 11 to 17.

Only 3 days to Thanksgiving. Get yourself one or more smart new dresses. Rough crepe, velvet and sheer creations in black, brown, green, gray, hyacinth, white, gold, red and blue.

14 to 20 $15

THE HECHT CO.
F STREET AT 7TH — TELEPHONE DISTRICT 9400

Dress Depts., Third Floor

Charge Customers may buy now and pay in January—

NEWS FEATURES AND SPORTS

The Washington Post.

NEWS FEATURES AND SPORTS

M WASHINGTON: SUNDAY, NOVEMBER 20, 1932. 13

CATALONIA NAMES FIRST PARLIAMENT IN ELECTION TODAY

Numerous Disorders Have Marked Campaign, and Strike Threatened.

CAMBO FACTION OFFERS MACIA GREATEST FIGHT

87 Seats Will Be Filled; Women Will Not Vote; Labor Surprise Due.

Barcelona, Nov. 19 (A.P.).—After a long and bitter campaign in which rival parties put on a red-hot battle to enjoy the first fruits of power, Catalonia will go to the polls tomorrow to elect its first Parliament since it was made an autonomous state by Spain.

Numerous disorders marked the campaign, and in the closing days threats of a textile strike, as a political move, hung over Catalonia. It was rumored at first that all open-air spectacles would be suspended to allay election fervor, but it was finally decided to call off only a football game because the rival club partisans had threatened disorders.

Called by Macia.

The election was called by Francisco Macia, who became President of the Catalonian generality, or government, in the landslide of Republican fervor which unseated the Spanish monarchy April 14, 1931. The big guns of Catalonian politics, still smoking from the fight to win Catalonian autonomy from the new National Republican Congress, wheeled to face the fight for 87 parliamentary seats to be filled in the elections under terms laid down in the statutes.

This means a deputy for every 40,000 electors throughout the region. This embraces the four Catalonian provinces. The statute prorates the number of seats upon regional population. Thus Barcelona City will elect 25 deputies, Barcelona province 20. The other three regions deriving their names from their capitals are Gerona, Lerida and Tarragona, and will seat fourteen deputies each.

President Macia himself heads the Esquerra Catalan, or the left Catalonian party, which was able to carry the municipal elections of April, 1931, overwhelmingly, and in the later elections for a national Congress send a powerful bloc to that Congress.

Directed by Cambo.

The Liiga Regionalista, directed by Francisco Cambo, is offering greatest opposition to Macia's Esquerra. Voiceless, or nearly so, since a recent throat operation during an extended stay in Paris, Cambo has announced that he will seek no post himself. But he is directing the policies of the party which frankly leans toward the right. This party is largely supported by Catalonian industry, commerce and finance.

Labor itself may furnish the most sensational note of the elections, according to regional politicians and newspapers. A "red front" has been urged by syndicalist and Communist Labor elements.

Women will not vote in the elections because the new electoral census admitting women is incomplete.

Club to Hold Discussion On "Old Age Security"

A discussion of "Old Age Security" will occupy the session of the Monday Evening Club tomorrow night at the Willard Hotel, at 8 o'clock.

Three speakers are listed on the program. E. F. McGrady, legislative representative of the American Federation of Labor will discuss "Recent Progress in the United States;" Dr. John O'Grady, of the Associated Catholic Charities, will speak of the "Need in Washington," and James F. Duhamel, legislative chairman of the permanent committee on old age security will talk on "A Bill for the District."

Play Tournament Forms Are Ready

One-Act Play Competition Begins February 13 and Ends March 1.

Application forms for the 1933 District of Columbia One-Act Play Tournament, together with a copy of the rules, and a scene plot form are ready for distribution to the drama clubs and groups throughout the city, it was announced by the Community Center Department yesterday.

The tournament preliminaries will open February 13 and continue until February 26, with the finals March 1. Not more than 25 groups will be admitted to the preliminaries and those will be accepted in the order of application and registration.

Two serious plays and two of the lighter type will be chosen by the judges for the finals, which will take place at McKinley auditorium. The preliminary contests will be held at East Washington Community Center and at Roosevelt Community Center, both of which have excellent stage and lighting equipment for the presentation of the plays.

Columbus U. President Is Toastmaster Tonight

William E. Leahy, president of Columbus University, will be toastmaster tonight at the second George Washington Bicentennial banquet in the Mayflower Hotel in honor of the initiates of the fourth degree, Knights of Columbus.

The banquet is under the direction of Arthur B. J. Williamson, master of the fourth degree of the Maryland-District of Columbia jurisdiction. Among the entertainers will be George O'Connor, Matt Horne and Miss Mary O'Donoghue.

Around the Town

WITH THE STROLLER

A BIRD'S-EYE view of Florida avenue, if the bird was high enough, would resemble a warped pretzel. No street in Washington meanders about the place like this one. At different times in its uncontrolled run through the city, it points to the north, south, east, west, northeast and southwest. To remain on its corkscrew back one must be able to box a compass, and probably unbox one.

Two great American institutions stand at its start and finish—a church and a gas station. It finds its northwest source near Twenty-second and Massachusetts and broadens into a wide curve to the right until it reaches Connecticut, where it begins to run due east and west...past the "sight" of the proposed Masonic Temple, barren these many years... the Cordova looks like a Spanish mission...across U street at a crazy angle and around a right-handed bend...nearing Sixteenth street it runs past a group of towering gloomy old homes, as still as death, until it reaches Sixteenth street and Henderson Castle, no longer interesting since the death of the old gentlewoman and her Queen Mary hats.

Wonder if the Roosevelt Hotel will raise its rates?...and if Roosevelt will give himself a raise back to the old presidential salary...another sharp turn to the left and across busy Fourteenth street and into the colored belt...baleful eating jernts...young bloods with padded shoulders...the most dangerous corner in Washington, Thirteenth and Florida...aloof Central High and Garfield...a right angle turn...grocery stores that advertise in big white lettering painted on the littered windows...the rolling gait of old Negroes...all of a sudden you lose Florida, at U street and Ninth.

There it is across the street...It has gobbled up U street, but as we turn sharply to the left and follow it, Washington's Harlem begins to thin out...garish two-minute photography holes...all out for the ball park ...a row of underbidding undertakers...icing-coated pies, and pigs' feet ...a hefty colored woman in the favorite pose of her mammy and grandmammy—leaning out of a second story window—but she has a pair of ear phones on...angelic piccaninnies... across North Capitol and into the warehouse district...the pant of the railroad...a junk shop with a row of water-closets on display—rows and rows of leprous sycamores...busy markets where once was Camp Meigs and the beginning of the old Patterson tract, where stood the remnants of a fine old house and where the old K street bunch once exhumed a body and stole its ruby ring...silent Gallaudet...and so on out to lose itself down the oil slot of a gas station at Fifteenth and H.

My ample-bellied friend, who once was adept with the ivory ruler, tells me that the five-cent schooner of beer has gone forever. Taxes and the increased cost of production will prove the undoing of 5-cent beer once the lawmakers roll the Constitution off the water wagon.

"Wash Monday" is a term which most people class as extinct as the Dodo, but the Weather Bureau reports that women still call to ask for Monday predictions.

WASHINGTON has two preeminent smells, and a native stranded in any foreign clime must be filled with a nostalgia for the city when similar odors greet his nostrils.

1. The permeating wave from the bean-soup kettles in the Capitol corridors just before lunch time.

2. The ineffable, but unmistakable, effluvium of the District street car as it grinds to a halt between loading platforms.

Two little businesses, never seen before the depression finally hit Washington, are thriving — the flower business on Connecticut avenue and the simonizing boys all over town, especially near The Post. Some enterprising soul has syndicated most of the flower sellers, but the simonize boys are militantly independent. They undersell the garages by about $5 on an auto shining job.

LO! the poor lamplighter.

Remember when you usetd to look forward to the time near dark every evening when the friendly visitor usually accompanied by a raft or his proud progeny hippy-de-hopped into your street with his broomstick and lighted the gas lamps by means of the bent nail on the stick's end? Today there are only five or ten of the old boys left, where once the gas light company hired more than 200.

There are 1,900 gas street lamps left in Washington, most of them in the alleys. In 1925 there were 12,000, but the relentless march of electricity, with its handsome streamline lamps, is sweeping into limbo a public utility which 50 years ago caused people to stand around in cluster to gaze at as one of the wonders of the world.

What comparatively few gas lamps are left are now almost exclusively operated by clocks, which turn on the lights at a set hour, and turn them off in the morning. Lamplighters have turned clock winders.

The history of street-lighting in Washington matches strides with the march of local history itself. The first street lighting was tried on Pennsylvania avenue in 1817, and the fuel was oil. The cost seemed very prohibitive to a government trying to rebuild itself after the British had burned the Capitol, and so they were discontinued—and the poles used as horse posts—for a year. They made a comeback in 1819 and for a ten-year stretch Washington had a lighted street at night (except on moonlight nights when lamplighters extinguished the oil wicks in the interests of economy).

However, from 1831 to 1842 they went out again, and there was not a street in town lighted at night. Ten years later the Pennsylania avenue oil lamps were supplanted with gas lights, and Congress ordered both sides of the Avenue, from the Capitol to the White House to be illuminated. Lighting was by open gas flame.

The first electric lights were placed on F street, between Ninth and Fourteenth in 1885, and they emitted a garish purple sputtering glow that the good burghers immediately decided was no good. Gas made a great comeback in 1906, when the Welsbach mantle was perfected, and continued until 1925, when it staged its own little stock market crash.

Philadelphia remains the last stronghold of the gas lamp.

Vare must be a reason somewhere.

U. S. Relief Funds Given Three States

Tennessee, Michigan and Utah Get Finance Corporation Loans.

(Associated Press.)

Relief funds yesterday were voted by the Reconstruction Finance Corporation to three States, Tennessee getting $321,500; Utah, $23,539, and Michigan, $66,000.

The Utah loan is to be used in Summit and Wasatch Counties from November 1 to December 31. The Michigan loan is to be used in two undesignated counties and four townships from November 1 to December 31. The Tennessee loan is to be used in 36 undesignated counties.

Available local resources were said to be inadequate to meet the need during the last two months of the year. The corporation already has loaned Utah $640,000.

Yesterday's loans bring the total advanced to 35 States and two territories to $70,969,175.

Dante Belgarde Speaks Today.

The Minister from Haiti, Dante Belgarde, will be the speaker this afternoon at 5 o'clock at a meeting of the Friends of French Language and Culture, of Frelinghuysen University. The meeting will be held at 201 T street northwest.

Higher Exchange, New Zealand Aim

Increase in Rate Between Nation and England Is Being Sought.

Wellington, New Zealand, Nov. 19 (A.P.).—Agitation is being carried on here to raise the exchange rate between New Zealand and the United Kingdom to 25 per cent above par. At present the exchange in London against New Zealand currency is around 12 per cent.

Prime Minister Forbes asserted that the banks have accepted responsibility for the country's finances, and therefore must take the action. Bankers are reluctant to assume responsibility for the move. It is pointed out that New Zealand exporters would benefit and that if imports from the United Kingdom fell off a surplus might pile up in the exchange pool maintained in London by New Zealand banks since the beginning of the year.

The Associated Chambers of Commerce are opposed to the plan, criticizing it as a breach of the agreements signed by New Zealand at the imperial economic conference. The chamber's viewpoint is that an artificial rise in the exchange rate would be tantamount to increasing duties on British goods.

Sousa's Musical Library Is Memorial at Illinois U.

Cataloguing of Nine Tons of Compositions Advances to Point Where 3,000 Have Been Listed; Other Mementos in Collection.

Urbana, Ill., Nov. 19 (A.P.).—The vast library of music made famous by John Philip Sousa will perpetuate the late bandmaster's memory at the University of Illinois.

Nine tons of musical compositions—enough to fill 42 large trunks—comprise the Sousa library which has been bequeathed to the Illini bands.

There is enough music in the collection to last the average college band more than ten years—without repeating a single piece. Already 3,000 compositions have been catalogued, and many more remain to be indexed. The three Illinois bands normally play about 300 compositions each year.

Not only will the University Library house the Sousa collection of music, but it also will contain a memorial room in his honor.

Although the intention is to keep this music intact for Illinois bands of the future, occasional use may be made of it by former Sousa bandsmen.

In addition to the compositions, the library includes several mementoes. One is Sousa's director's stand—once a platform almost 2 feet high, but now standing only 5 inches above the floor. As Sousa advanced in years, the stand was cut down so he was spared the exertion of stepping to its original height.

Another is a shortened broom which Sousa always kept handy to brush off the carpet covering his director's stand. He insisted that the carpet be kept immaculately clean.

The name of Sousa is distinctive on the University of Illinois band roll, for he was its only honorary conductor. Prof. A. Austin Harding for years has been its active director.

Sousa and Prof. Harding were intimate friends for many years and it was this friendship, university officials said, that resulted in the University of Illinois being bequeathed the library.

INCREASED WORLD DEMAND NEEDED BY AMERICA'S COTTON

U. S. Experts Blame New Competition by Foreign Producers.

BOTH INDIA AND CHINA TO HAVE BIGGER CROPS

Domestic Supply Found to Be 6,000,000 Bales Above 10-Year Average.

Atlanta, Nov. 19.—Because of the prospective increase in competition from foreign cottons, any material further increase in consumption of American cotton will require an improvement in world demand conditions.

Such was the conclusion of extension specialists of the United States Department of Agriculture, expressed in an exhaustive report issued following a Southern outlook conference held here.

"As present indications point to much larger crops in 1932-33 in both India and China, and prices of these growths have declined in comparison with American cotton," the report forecast, "there will be a tendency for some foreign mills, particularly in the Orient, to turn more to these cottons this year.

"Further increases in world consumption of American cotton in 1932-33 will therefore require an increase in total world demand."

Above Ten-Year Average.

The world supply of American cotton for 1932-33 was placed at 24,400,000 bales, based on the October estimate of 11,400,000 bales for this year, plus the August 1 carry-over of 13,000,000 bales.

This supply is 6,000,000 bales greater than the ten-year average of 18,400,000 bales for the period of 1921-30, during which time the average yearly consumption was 13,400,000 bales.

At the present acreage and average yields and the present rate of consumption, the experts figured the carry-over would be reduced over 700,000 bales per year. This year's crop was 900,000 bales less than the consumption of 1931-32, but the per acre yield was somewhat less than the ten-year average, due to boll weevil and other conditions.

The report said the supply might be reduced to normal within four years if consumption should return to the 1921-30 ten-year average of 13,400,000 bales, and if production should remain at this year's level.

Prospective Price Level.

It would be possible, the report added, for the surplus to disappear in a year and a half if consumption should shoot up to the high level of 1926 to 1929, when 15,400,000 bales were used annually.

"In drawing conclusions about the future supply and consumption relationship," said the report, "it is necessary to consider the prospective level of cotton prices, the time required for recovery in world demand, probable changes in acreage and yields in this country, and the prospective trend in foreign production."

It was pointed out that foreign production increased while consumption of American cotton was increasing under stimulus of improving world economic conditions, and that this moderated the influence of the world economic improvement of that period on the demand for American cotton.

Foreign production for the current season, it was explained, will be greater than that of last year, but probably not as large as in 1930-31 or 1928-29. Foreign crops last season were reduced nearly 1,500,000 bales—1,000,000 in India, 450,000 in China and 400,000 in Egypt.

Foreign Crop Increases.

These decreases, however, were partially offset by the increases in Russia of 300,000 bales and in Anglo-Egyptian Sudan of 100,000 bales.

Cotton acreage, the report said, has declined in the major cotton producing countries except Russia and China, and for most of the smaller countries expansion has been checked temporarily at least. Expansion may continue in Russia, but, said the government specialists, it does not appear that Russia will become a regular exporter of importance, as increasing amounts of cotton will be needed for home consumption.

World consumption of all growths last year remained practically unchanged from the low level of 1930-31. World consumption of American cotton increased 11,400,000 bales in 1931-32, but except for 1930-31 the consumption, amounting to 12,300,000 bales, was the lowest since 1923-24, according to reports of the International Federation of Cotton Spinners.

Increase in consumption of American cotton last year was made at the expense of foreign-grown cottons, the specialists' report declared. Consumption of Egyptian cotton increased 150,000 bales, but consumption of Indian cotton decreased nearly 900,000 bales and sundries fell off 600,000 bales.

Armadillo New Answer To Texas Food Problem

Llano, Tex., Nov. 19 (A.P.).—If the armadillo crop holds out, the problem of food this winter should be partially solved for people hereabouts.

Reports received here are that a thrifty farmer recently killed eight armadillos, from which he made 40 pounds of sausage. Armadillo meat has been described as "good eating;" more appetizing, in fact, than Vice President-elect John N. Garner's "parboiled squirrel and old, tough blue quail."

Silver 5-Franc Pieces Planned.

Paris, Nov. 19 (A.P.).—The council of ministers decided today to submit to Parliament a bill providing for the coinage of silver 5-franc pieces and prolonging the validity of Bank of France paper notes of small denomination. Another bill will be designed to counteract foreign dumping and other procedures considered harmful to French interests.

SMITHSONIAN GETS OSAGE CHIEF'S EFFECTS

Associated Press Photo.

Smithsonian Institution gets belongings of Chief Bacon Rind, of Osage tribe, including his coup stick or wand of office, and similar trophies. Mrs. Marguerite Hadley, visitor at museum, is shown holding the coup stick.

EXILE OF LEADERS ENDS BRAZIL'S WAR

President Vargas Promises to Hold Elections on May 3.

Rio de Janeiro, Brazil, Nov. 19 (A.P.).—Exile of political and military leaders of the Sao Paulo revolution to Portugal and other European countries and the cessation of the intermittent rioting in Sao Paulo City has clarified the political situation in Brazil and brought talk of possible presidential candidates remaining in the country.

The return to constitutional government in elections set for May 3 have been promised by Provisional President Getulio Vargas. In previous years the constitution gave Sao Paulo and other southern states practical control and the summer revolution was aimed at forcing immediate return to that regime.

A government commission is drafting proposals for a new constitutional project to control the forthcoming election and, in some quarters, it is understood the southern states will be stripped of their former great powers.

Leaders in Exile.

With their political leaders in exile, perhaps forever, attention turned to new names of possible presidential candidates. The first suggested was that of Jose America de Almeida, minister of the interior, presented by the Newspaper Jornal de Recife of Pernambuco.

The Rio de Janeiro newspaper Anoite brought up the name of Gen. Pedro de Goes Monteiro, federal commander during the civil war. Monteiro denied he had ambitions for the post.

Senhor Almeida, who is powerful in northern Brazil, organized the 1930 revolution, which put Vargas in power in the state of Parahyba.

Measures have been taken to make defeat more bearable in Sao Paulo. The deportations stopped clamor for severe punishment of leaders and the pro and anti government forces have turned their attention to the constitutional project.

Volunteers Disbanded.

Exile of the Paulista chieftains, including several journalists, caused only a mild repercussion in Sao Paulo, where transportation of disbanded volunteer battalions to their homes, and pacifying measures by an organization of former combatants helped prevent further disorders.

The new federation of Sao Paulo volunteers, in denouncing the recent riots and urging "pacification of spirits," flayed the old political parties and declared it would accept no compromises with partisan political groups.

Redemption of the rebel money is under way in Sao Paulo, and Gen. Waldomiro Lima, military governor, has reiterated he had no intention to meddle in politics and his sole object was to normalize the state.

Normalcy Returning.

Industrial activity has gradually quickened, Sao Paulo has resumed its exports to the remainder of Brazil, and the resumption of coffee shipments after some delay has helped ease the situation in Santos and elsewhere.

As a precautionary measure, Sao Paulo police kept a ban on street meetings and for the first time in Brazil a military court has been called to try crimes committed under war conditions. The supreme military tribunal has been hearing cases of crimes in the civil war zone. It is not, however, judging military men implicated in the revolution.

Fidac Will Pay Tribute To War Dead Nov. 28

Next Monday, November 28, veterans of the World War will pay tribute to the thousands of our comrades who gave their lives for a great cause 14 years ago.

The Fidac has selected this date for its usual pilgrimage to the shrines of the unknown soldiers throughout the world. Noon of November 28, Charles Hann, jr., of New York, vice president of the Fidac for the United States, will place a wreath on the Tomb of our Unknown Soldier in Arlington. At the same hour similar ceremonies will be taking place in nine European countries.

Siamese Throne Safe In New Constitution

Bangkok, Siam, Nov. 19 (A.P.).—A new constitution from Siam which had the approval of King Prajadhipok was made public today, removing the possibility that the monarch might abdicate the throne. The constitution provides for the appointment of an executive committee by the ruler and permits him to dissolve the legislature. Members of the royal family will be permitted to hold any appointive office, but can not enter active politics or run for elective office.

After a revolution a few months ago King Prajadhipok granted constitutional government and promulgated a constitution.

KREUGER DIRECTORS ORDERED TO COURT

Must Appear Next April to Show Why They Should Not Pay Debt.

Stockholm, Nov. 19 (A.P.).—Legal action has now been instituted against the directors of Kreuger & Toll by the administrators in bankruptcy. The directors have been ordered to appear in court April 25, 1933, to show cause why they should not, jointly and severally, make restitution to creditors and shareholders to the full extent of their ability.

The directors against whom this recourse has been asked include Donald Durant, of New York; F. O. Bugge, of Paris; Erik Sjostrom, Sven Lubeck, Ernst Kreuger, Paul Toll, C. Juhlin Dannfelt, Axel Lindberg, C. V. Andred and Oscar Rydbeck, of Sweden.

Criminal action in the Kreuger & Toll case continues, with Torsten Kreuger, brother of Ivar, one of the latest to be arrested. Police reports have indicated that Torsten Kreuger had wide-flung business interests.

One of the auditors of Kreuger & Toll, Anton Wendler, recently was sentenced to one and one-half years imprisonment.

A recent formal report by the liquidators in bankruptcy while pointing out that Kreuger worked in a manner and under conditions which might have made it difficult for the board to control his actions, declares that even an "unprejudiced consideration of circumstances and facts seem to us an obvious indication that the board (like its auditors and certain of its officials) have neglected even the most elementary duties in which they must be considered to have accepted with their office."

AMERICAN INTEREST LARGE IN HONDURAS

Republic Supplies This Nation With Tropical Fruits; Situation Is Watched.

Tegucigalpa, Honduras, Nov. 19 (A. P.).—Loyal troops operating under Gen. Manuel Trejo have recaptured the city of Santa Barbara from the rebels, it was officially reported today.

The city was taken yesterday afternoon without any fighting, the government reported, and the rebels, consisting of liberals defeated in the recent presidential election, retreated toward Gracuas.

(Associated Press.)

The United States has a substantial business stake in banana-rich Honduras, where the Liberal party, defeated in the presidential election a few weeks ago, has raised the red banner of armed revolt.

Extent of Investments.

American investments in the rich tropical country, chiefly banana growing and mining enterprises, are estimated by Government trade observers to amount to approximately $72,000,000.

Its northern ports closer to New Orleans than is Chicago, Honduras supplies the United States with about 80 per cent of the bananas we consume every year. Exports to this country in the first eight months of this year were valued at $6,311,000. More than half of this amount is represented by the banana trade.

While President Colindres reports the revolt has been put down, Latin-American observers here will be watchful for sporadic disturbances until President-elect Andino, member of the same conservative party as Colindres, is inaugurated in February.

1,192 American Residents.

An official census taken last August showed there were 1,192 citizens of the United States in Honduras. Eighteen months ago, when an uprising menaced the safety of American nationals there, American warships were dispatched to the waters off the northern coast.

Among the American concerns with large business enterprises in Honduras, besides the large fruit companies, is the New York-Honduras Rosario Mining Co. The famous Rosario Mine at San Juancito has been in continuous operation for nearly 50 years, and has produced more than $41,000,000 worth of gold and silver.

San Pedro Sula, scene of the fiercest fighting in the current uprising, is an up-to-date city with 24,000 inhabitants and a large business turnover. Located in a region of banana and sugar cane plantations, it is frequently visited by American salesmen covering northern Honduras. American money is used almost exclusively in the city.

Dr. Robbins Deplores Dull Portions of Many Hymns

"Lead, Kindly Light" and "Hark, Hark, My Soul," Cited as Examples of Religious Compositions Which Have Stood Test of Ages.

New York, Nov. 19 (A.P.).—Reports and addresses presented to the Hymn Society, which closed the celebration of its tenth annual anniversary this week, declared that there is too much of the trivial, dull and sentimental among the hymns used by the Protestant churches of America. The society is composed of hymn writers, hymn tune composers and hymn book editors.

"Our task is plain: By slow processes of education to uplift the standards of a nation's worship, and to war with the sword of the spirit against all the dullness, levity, triviality and inconsequence which now degrades it," asserted Dr. Howard Chandler Robbins, New York, chairman of the society's commission on "the function of the hymn in modern worship."

He called on the churches and the radio ministers "to restore the great hymns of all time to their proper place in modern worship, and to add new hymns, equal in merit, to those which have stood the test of time."

While the speakers and the commissions attacked "weak hymns," they gave few examples of them, preferring to list what they considered strong, fitting, dignified ones.

"To criticize a hymn, or even a tune, which perchance may have brought comfort at some crisis in life seems, to say the least, ungracious," declared Prof. Walter Henry Hall, professor emeritus of choral and church music at Columbia University.

As "approved" hymns he mentioned: "O God, Our Help in Ages Past," "All Praise to Thee, My God, This Night," "Holy, Holy, Holy," "The Church's One Foundation," "Crown Him With Many Crowns," "Lead Kindly Light" and "Hark, Hark, My Soul."

Dr. Robbins mentioned approvingly: "When I Survey the Wondrous Cross," "Love Divine, All Love Excelling," "Dear Lord and Father of Mankind," "O For a Closer Walk With God" and "Lord of All Being, Throned Afar."

$300,000,000 DEBTS TO U. S. ONE BAR TO SOVIET RECOGNITION

State Department Tells of Loans Made to Keep Russia in War.

ADVANCES FOLLOWED OVERTHROW OF CZAR

Reds Repudiated All Foreign Obligations After Ousting Kerensky Regime.

(Associated Press.)

How the United States advanced hundreds of millions of dollars in trying to bolster Kerensky's government and keep Russia in the World War was told yesterday in official dispatches published by the State Department.

More than $300,000,000 still stands on the books of the United States Treasury as a charge against a Russian government which no longer exists—a charge which may figure prominently in any negotiations which might be conducted looking to recognition of Soviet Russia.

The documents published by the State Department supplement two previous volumes on relations with Russia and cover most of the years 1917 and 1918.

$300,000,000 Requested.

They throw additional light on the credits given to the provisional government of Kerensky, review efforts to stabilize Russian currency, discuss plans to continued trade after Kerensky was overthrown by the Soviet regime and explain efforts of American railway engineers to rehabilitate Russian railroads.

Secretary of State Lansing cabled Ambassador David R. Francis April 3, 1917, asking him to learn what financial aid the Russian provisional government desired from the United States. Three days later Francis replied that Russia needed $500,000,000, adding:

"Russia owns boundless forests, immeasurable deposits of ores and oils and immense areas of tillable lands. This loan, in my judgment, would be absolutely safe. Furthermore, it is advisable from every viewpoint of policy."

Feared British Control.

Subsequent dispatches indicated Russian officials were eager that Great Britain should have no control over any credits the United States advanced to Russia. It also was demonstrated very soon that the United States had no enthusiasm about lending $500,000,000, but gave Russia a credit of $100,000,000 on May 17, to be used chiefly for the purchase of locomotives and railway cars in this country.

On July 8, 1917, Elihu Root, chief of the mission sent to Russia to devise plans for keeping that country in the war, joined with Ambassador Francis in recommending a loan of $75,000,000 to pay Russian soldiers in Finland and disgruntled sailors in the Finnish waters. This loan was represented as necessary for national security and was immediately granted.

Francis advised on July 22 that $50,000,000 more be advanced and described Kerensky's attitude as "determined and aggressive," saying:

"Kerensky is undoubtedly the most potent influence in Russia now."

Rifle Contracts in U. S.

State Department dispatches to Francis indicated that Secretary McAdoo of the Treasury was not inclined to meet Russian demands unsparingly, and a note from Lord Reading, the British Ambassador in Washington, on August 3, stated that Russia was asking for supplies far in excess of what her transportation system could handle.

However, another credit for $100,000,000 was granted by McAdoo, August 23 to cover rifle contracts and other orders placed in New York.

On November 3 Francis made another appeal for $100,000,000, saying it was necessary to bolster sentiment. He said:

Foreign Loans Repudiated.

"If the Soviet should control its government would not survive long but would be succeeded by a stronger government which would be more potential in restoring order and prosecuting war."

Then came the Bolshevist victory.

Col. E. N. House wired Secretary Lansing from Paris November 24:

"In Great Britain and France the Russian situation is considered as hopeless at the moment. There is no responsible government within sight. I should advise making no more advances at present or permitting any further contracts for purchases."

Messages later received by the State Department announced decrees by the Soviet government repudiating foreign loans and taking over all property by the Bolshevist government.

Hawaiian Delegate Sails To Fight for Self Rule

Honolulu, Nov. 19 (A.P.).—Delegate Victor S. K. Houston sailed today to open a fight in Congress at Washington for continuation of self rule in Hawaii. He will be joined next month by a commission of territorial leaders soon to be appointed by Gov. Lawrence M. Judd to aid him.

Frankly perturbed over a bill introduced by Guinn Williams, chairman of the House territories committee, placing Hawaii under commission rule, Houston said his most important task during the short session will be opposition to proposed changes in the territorial government.

Garner's Pecans Win Prize at Texas Fair

Rising Star, Tex., Nov. 19 (A.P.).—Stuart pecans exhibited by John N. Garner, Vice President-elect, won first place at the west Texas pecan fair here today.

They were grown on his farm near Uvalde.

If You Sell Merchandise that Is BETTER than the CHEAPEST You Can't Profitably Advertise to Everybody . . . . . .

Everybody reads some newspaper, but not all newspaper readers are logical purchasers of automobiles, oil burners, mechanical refrigerators, fur coats or the finer grades of necessary commodities.

As the New York Sun so truthfully states: "The depression has been responsible for a number of funny theories in advertising. One of the funniest theories is that because men who had money in 1929 have less money now, it must be true that those who had no money in 1929 now have a lot . . . Expressed in advertising practice, the followers of this theory apparently believe that commodities that had their biggest market among the substantial, intelligent people a few years ago should now be advertised to those who never did have much money and now have less.

"The result has been that in some instances the advertising of products of good quality is being stepped down . . . is being placed before readers who have never been financially able to buy the products advertised . . . and are less able to buy them now.

"If the rich and the well-to-do are poorer because of the depression, certainly the poor are also poorer. If the poor couldn't buy the advertiser's merchandise in 1929, they certainly can't buy it now, EVEN THOUGH THE PRICE HAS BEEN CUT. If the people of means were the advertiser's best customers in 1929, they are still his best customers, even though their incomes have been reduced."

Eighty per cent of the families now applying for emergency relief are people who even in the past years of prosperity were in the lower classes of occupations at the lowest wages . . . What is their customary choice of a newspaper? (Surveys of Washington Newspaper readers, made by Dr. Daniel Starch for the American Association of Advertising Agencies, give definite information on this subject and are available at the advertising offices of The Washington Post.)

Again quoting the New York Sun: "A man who couldn't afford an automobile in 1929 isn't likely to buy one now, even if the price of the car has been materially lowered. Recent surveys show that even among the low-price cars, 72 per cent of the sales in 1932 was among the mental workers (executives, professional people, heads of businesses, salesmen, clerical workers) 28 per cent was among manual workers."

* * *

The Washington Post is a newspaper that appeals to thinking people because it is complete, accurate and clean, and the only morning newspaper in Washington presenting the services of the world's greatest news-gathering organization—the Associated Press. To those who want and require accurate and complete information of what is going on throughout the world there can be no comparable substitute for the services of the Associated Press!

Informative and entertaining features in The Washington Post are admirably balanced in respect to variety, comprehensive coverage, and relationship to news content. The Washington Post is first and foremost a NEWSpaper—not a rival of weekly or monthly periodicals of an entertaining character.

Because of its exclusive character, The Washington Post enjoys the readership of the families who do the bulk of the buying in Washington stores—the people who spend 82 cents out of every $1 spent in Washington retail stores—HONEST CIRCULATION among *prospective customers* instead of meaningless *circulation figures*.

The Washington Post invites every interested person to study the available FACTS, either by a personal call at the business offices of The Washington Post or by phoning National 4205 and inviting the call of a representative of—

The Washington Post

"The Capital's Greatest NEWSpaper"

"The First Thing in the Morning"

The Washington Post.

G. U. TIED BY BUCKNELL IN LAST TWO MINUTES, 6-6

Yale Routs Harvard in Rain, 19-0; Maryland Triumphs, 6-0

STUBBORN NAVY TEAM HOLDS NOTRE DAME TO 12-0

Irish Resort To Passes To Win

70,000 See Middies Repulse All But Two Threats.

First Score Follows Long Heave, Lukats to Murphy.

By JAMES L. RENICK.

MUNICIPAL STADIUM, Cleveland, November 19 (A.P.).—Notre Dame had what touchdowns there were today but Navy had the fight and so the Ramblers could level the Middies only by a 12-to-0 score.

The Notre Dame eleven showed signs of its great power but usually it found a stalwart Middy line that asked no quarter and gave none.

There might have been better football games played today but it is doubtful if anywhere as much enthusiasm was displayed as at this lakefront stadium. Seventy thousand persons braved a bitter wind and threat of snow to make up the Midwest's largest football audience this year.

Twice in the second quarter the green-shirted raiders from South Bend smashed over the Navy goal line but after that a stubborn Middy defense halted their fast running backs and played the powerful Rambler line on even terms when its goal line was threatened.

The Middies thereby surprised those who had expected Notre Dame to smother them under an avalanche of touchdowns.

Navy Holds Slight Edge On Defense.

Even at that, the Ramblers' 12 points was no criterion of the difference in the teams' offensive punch. Whatever edge the Navy had was in stubborn defensive strength. Notre Dame piled up 24 first downs and 310 yards while Navy was making only 92 yards and 4 first downs, 2 of those by the penalty route.

On two occasions in the fourth quarter the Middies displayed a defense seldom shown against a Notre Dame eleven. Once the first string Rambler back field had taken the ball to the 5-yard line but Navy stubbornness asserted itself and the Ramblers were stopped on the 1-foot line.

Shortly after that Notre Dame again worked the ball to the 5-yard line with goal to go on four plays. And once again the Navy did the seemingly impossible and held the Ramblers for downs.

It was a combination of varsity and second-string Notre Dame players who supplied the 12-point scoring punch. Once this combination was broken up and the regular first team inserted, Notre Dame could make plenty of yards, but failed when the going was hardest.

Both Notre Dame touchdowns could be traced directly to the aerial attack. Failing to count in the first quarter on straight football, Lukats hurled a long pass to Murphy shortly after the second period opened and he wiggled through to the 10-yard line. On the next play, Joe Sheeketski cut back through center and crossed the goal line. Murphy's attempt for the extra point from placement scarcely left the ground.

Sheeketski Goes Over Standing Up.

The period was only a few minutes older when Lukats' punt escaped Erck, Navy safety man, and rolled to the 4-yard line. After the punt, Leonard and Sheeketski combined to carry the oval to the 9-yard line, from where Lukats passed to Sheeketski in the last 15 seconds of first-half play and Sheeteski went over standing up. Lukats' kick for the extra point was wide.

Navy's only sign of offense occurred shortly after the second half started. With the aid of a 15-yard penalty and a Chung-Hoon-to-Slack pass, the Middies took the ball from their own 20 to Notre Dame's 45-yard line, but here Melinkovich intercepted a pass and the Tars were stopped.

At the close of the third period, Koken, Melinkovich and Branchesu took the ball to Navy's 17, but as the final period started Borries intercepted a pass on his 10-yard line. Here Navy threw caution to the four winds and opened up with passes. One was intercepted by Robinson on Navy's 27 and a few minutes later Navy was making the first of its brilliant goal line stands.

Two Ohio lads, Joe Sheeketski and Mike Koken, carried away major honors. Koken made 62 yards in 15 attempts while Sheeketski made 47 in 10 tries.

Capt. James Reedy, of the Navy, a Cleveland boy, directed the Navy's brilliant goal line stands and was instrumental in turning back the Rambler thrusts when a few inches might have meant more points.

Notre Dame.	Position.	Navy.
Yelro	L. E.	Murray
Pfefferle	L. T.	Brooks
Schiralli	L. G. (Capt.)	Reeder
Gorman	Center	Harbold
Pivarnik	R. G.	Burns
Roach	R. T.	Kane
Desore	R. E.	Prez
Murphy	Q. B.	Bechtold
Lukats	L. H.	Clark
Sheeketski	R. H.	Walkup
Banas	F. B.	Erck

Navy	0	0	0	0—0
Notre Dame	0	12	0	0—12

Touchdowns—Sheeketski (2). Referee—Lane (Detroit). Umpire—Daniels (Loyola). Field judge—Lourie (Princeton). Head linesman—Wyatt (Missouri).

FOOTBALL
TODAY, 2:30
MARION A.C. vs. MARYLAND A.C.
GONZAGA FIELD
ADMISSION 40c

Bucknell Plunge Stopped by Georgetown in Mud at Goal Line

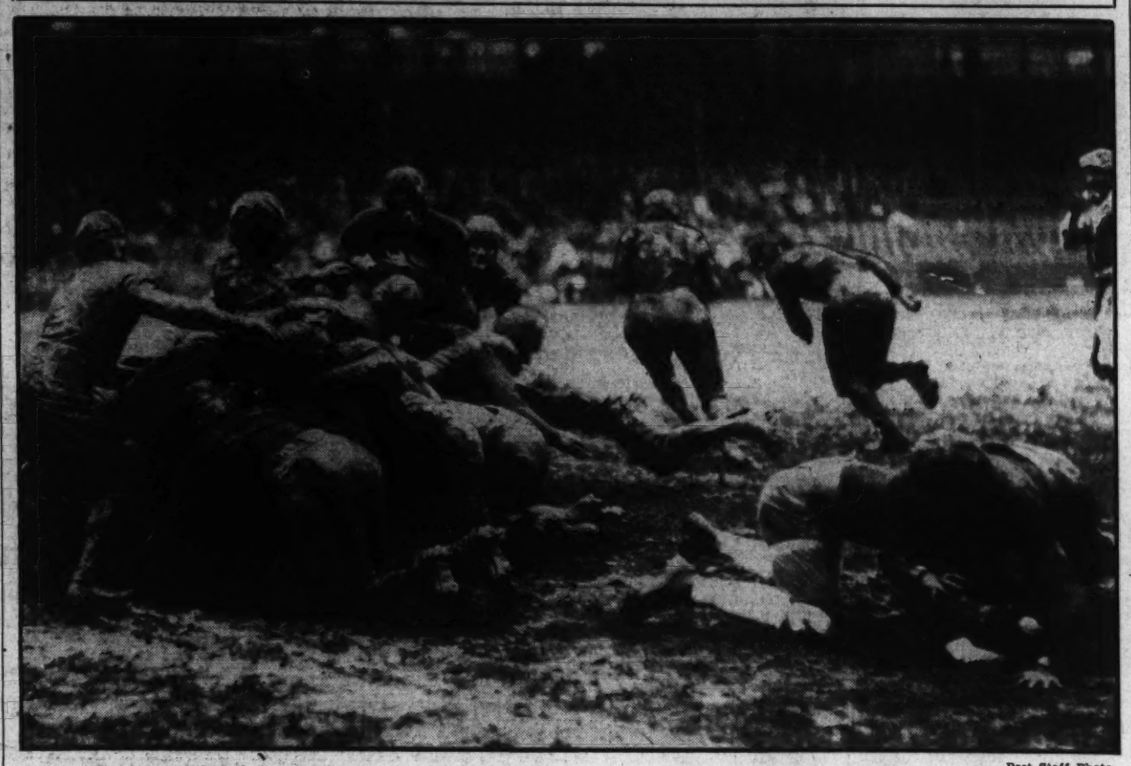

Post Staff Photo.

Georgetown is pictured turning back a scoring threat by Bucknell in the third period with "Pug" Reznichak stopped on the 1-yard line by a mass of mud-smeared defenders.

AUBURN 14-7 VICTOR OVER GEORGIA

Nears Dixie Title by Last-Half Comeback After Trailing.

COLUMBUS, Ga., Nov. 19 (A.P.).—After its scoring gestures had been thwarted for two periods, Auburn opened a furious offensive in the last half here today to overcome an early lead and defeat Georgia, 14 to 7, for the first time in a decade.

The victory was Auburn's ninth of the year and its sixth Southern Conference triumph, advancing the Plainsmen to within a single game of conference championship.

Georgia, a thoroughly cuffed eleven this fall, arose in its new-found might today to take an early lead and seriously threaten Auburn's aspirations. Its young, but heavy line played Auburn's more experienced forwards to a standstill and except for a sudden dash by Phipps in the last period the Bulldogs might have carved at least a draw out of the duel.

More than 15,000 persons sat shivering in Memorial Stadium, which was dedicated with this contest.

Auburn's famed aerial attack was a dangerous weapon throughout, but, except for a few surprise tosses in the opening quarter, Georgia's defense covered well.

Jimmy Hitchcock Marked Man.

Jimmy Hitchcock, Auburn's captain, played the full 60 minutes, but he was a marked man and, although he made several short sprints, Georgia kept him closely shackled. It was Buster Mott, the hero of this game a year ago, who outdazzled Hitchcock. His defensive play was marvelous and he slipped loose for three or four long and dangerous dashes.

Georgia scored first late in the second period, following a campaign of 76 yards which was featured by a 33-yard run by Mott and culminated as Joe Crouch, substitute for Gilmore, bombed through the line.

Twice Georgia drove into Auburn ground in the third quarter, but each time the Plainsmen held, recovering a Bulldog fumble on their 38-yard line to end the second. From here Auburn inaugurated its march to the tying touchdown. With Hitchcock, Dupree and Phipps alternating, the Plainsmen pounded to Georgia's 14-yard line and Hitchcock scored on a spin play around Georgia's right end. Ariail place kicked the extra point.

Races 45 Yards For Score.

On the first play of the fourth period, Phipps broke through center, was apparently stopped by a Georgia tackler, but shook loose and raced 45 yards for the winning tally.

Auburn made 12 first downs to 10 for Georgia.

Auburn.	Position.	Georgia.
Ariail	L. E.	Miller
McCollum	L. T.	West
Jones	L. G.	Hazlehurst
Johnson	Center	McWhorter
Chambless	R. G.	Moorehead
Holmes	R. T.	Opper
Senn	R. E.	Batchelor
Williams	Q. B.	Young
Hitchcock	L. H.	Chaplain
Phipps	R. H.	Mott
Dupree	F. B.	David

Auburn	0	0	7	7	—14
Georgia	0	7	0	0	—7

Touchdowns—Georgia, Crouch (sub for Gilmore); Auburn, Hitchcock, Phipps. Points after touchdown—Georgia, Grant; Auburn, Ariail (2). Referee—Campbell (Tennessee). Umpire—O'Sullivan (Holy Cross). Head linesman—Halligan (Massachusetts State). Field judge—Donahue (Yale).

ITALIAN CHAMP COMING.

Genoa, Italy, Nov. 19 (A.P.).—The Italian heavyweight champion, Innocente Baiguetra, today announced he would sail for the United States aboard the liner Rex, November 24, for a Latin campaign there. He will be under the management of Luigi Ortelli, of New York.

FOOTBALL RESULTS

LOCAL.

Georgetown, 6; Bucknell, 6.
Maryland, 6; Wash. and Lee, 0.
Shepherd, 40; Gallaudet, 0.

EAST.

Fordham, 8; Oregon State, 6.
Yale, 19; Harvard, 0.
Army, 7; W. Va. Wesleyan, 0.
Pittsburgh, 6; Carnegie Tech, 0.
Rutgers, 18; Springfield, 0.
Holy Cross, 0; Manhattan, 0.
Tufts, 6; Mass. State, 2.
Lafayette, 25; Lehigh, 6.
Villanova, 7; Temple, 0.
Marquette, 6; W. and J., 0.
Columbia, 0; Syracuse, 0.
Bethany, 0; Allegheny, 0.
Maryville, 12; Appalachian Teachers, 0.
Upsala, 8; Wagner, 6.
New Hampshire, 43; Conn. State, 0.
St. Joseph's, 12; Washington College, 0.
Lock Haven Teachers, 6; Slippery Rock Teachers, 0.
Geneva, 19; Westminster, 0.
Defiance, 13; Detroit City College, 7.
Albright, 6; Lebanon Valley, 0.
Rensselaer Poly, 8; Norwich, 0.
Susquehanna, 12; Juniata, 7.
Oswego Teachers, 0; Bloomsburg Teachers, 0.
Delaware, 6; Haverford, 0.
Penn Military, 0; Muhlenberg, 0.
Seton Hall, 25; Lowell-Textile, 0.
Alfred, 0, Baltimore, 0.
New Hampshire, 43; Conn. Aggies, 0.
Indiana (Pa.) Teachers, 7; Shippensburg Teachers, 6.
Boston College, 21; Boston U., 0.
Swarthmore, 6; Dickinson, 0.
Wesleyan, 13; Rochester, 0.
Navy Plebes, 6; Cook Academy, 0.

SOUTH.

Auburn, 14; Georgia, 7.
Georgia Tech, 6; U. of Florida, 0.
Randolph-Macon, 14; Roanoke, 0.
William and Mary, 18; Emory and Henry, 6.
W. Virginia, 25; Davis-Elkins, 12.

Continued on Page 19, Column 3.

Safety Nets Fordham 8-6 Victory Over Oregon State

NEW YORK, Nov. 19 (A.P.).—A brawny, mud-soaked lineman heaved up through a drenching rain to block a kick and the splendid 8-year record of Oregon State against Eastern foes tumbled into the mud wallow of Fordham's playing field today by the scant margin of that play, a safety, 8 to 6.

For three full periods the husky Beavers from the Northwest, who came East in 1928 to smother one of New York University's greatest elevens, struggled through the worst weather conditions of the season—probably many seasons—to hold the mighty ram of Fordham even, each with a touchdown.

Playing conditions were almost impossible. A driving rain beat down on the 22 youngsters slogging through miniature lakes and mud that came to their ankles, fighting a soggy, mud-clogged ball, scarcely able to distinguish friend from foe.

First Oregon State, beaten only by the 1924 Nebraska team in eight years of intersectional conflict, got the break that led to the opening score.

Danowski Fumbles But Recovers.

Early in the first quarter, Ed Danowski, Fordham's crack punter, fumbled trying to kick a pig skin that must have felt like a medicine ball against a solid sheet of driving rain. He got the ball back, but not until it had rolled to his 2-yard line.

There he kicked again, a marvelous effort under the conditions, reaching out to his own 45-yard line. Immediately Oregon State launched its sole sustained drive of the day, with little Tommy Ward, a mite half back, slipping inside the tackles and around the ends, 5 and 6 yards at a clip, until he finally staggered 4 yards through the downpour, around his own end for the touchdown.

Continued on Page 19, Column 6.

75-YARD RUN WINS, 7-0, FOR ARMY

Vidal Hero in Close Battle With West Va. Wesleyan.

By FOSTER HAILEY.

WEST POINT, N. Y., Nov. 19 (A.P.).—The Army regulars, resting for the coming big games with Notre Dame and Navy, played just 5 minutes against West Virginia Wesleyan today, struck once and swiftly for a touchdown and then retired to watch the reserves hold safely for a 7-0 victory.

There was just one lull in a storm that had raged all night and continued through the game and in that period the Cadet "big" team sent Felix (Pick) Vidal scampering 75 yards for the only score, a brilliant dash that saw the little Army back dodge and twist his way through the entire Wesleyan Team.

Only a few hundred spectators, aside from the always loyal corps, huddled under raincoats and umbrellas in Michie Stadium to watch as queer a football game as possibly ever was played.

Rain Overhead and Mud Underfoot.

The gridiron was ankle deep in mud and the rain, sweeping the fields in gusts that almost blinded the players, made the ball as slippery as though it had been greased. There were at least 20 fumbles, none of them at very critical points, however, and the ball carrier frequently lost his footing before he had hardly started. The strange sight was presented through most of the first half of both teams kicking on first down waiting for the "break" that never came.

Continued on Page 19, Column 4.

Lassiter Star In Defeat of Crimson

50,000 See Passes Figure in 2 Eli Touchdowns.

Harvard Threatens Only Once After Opening Period.

YALE BOWL, New Haven, Conn., Nov. 19 (U.P.).—A Yale Team that had been floundering all season found itself today in the bleak, wind-swept bowl and smashed out a sound 19-to-0 victory over Harvard, its football foe of 51 years' standing.

Less than 50,000 persons, the smallest crowd to see the annual battle between the sons of Old Eli and John Harvard for many a year, watched Yale unleash irresistible attacks in the first, third and fourth quarters and drive across for touchdowns.

The small crowd no doubt should be blamed on the natural dislike of Americans to expose themselves to death by drowning, pneumonia and frost bite. For three-quarters of the game the giant crater was swept by a blinding rain, which drove the customers deep into their slickers, furs and improvised shelters of oilcloth.

Field Resembles Duck Pond.

The field was a much better duck pond than a football gridiron. But Yale defied the elements and put on its finest exhibition of offensive and defensive football of the year. The Blue backs skimmed over the treacherous slush as though it were dry concrete and handled a slippery ball with the ease of a Thurston palming a half-dollar.

Yale made its first strike for victory early in the first period when Claire Curtin recovered a fumble by Jack Crickard on Harvard's 45-yard stripe. On first down, Bob Lassiter faded back to midfield and then rifled a pass 32 yards down the line and through the rain to Dug Parker, who caught it on the dead run as three Crimson tacklers hit him, high, low and medium. The next play saw gigantic Joe Crowley tear through the Harvard defense to the 3-yard line, where, on third down, Full Back Lev-

Continued on Page 19, Column 7.

Nebraska Takes '32 Big Six Crown

Defeats Oklahoma, 5 to 0, to Clinch Title Before 12,000 Fans.

Norman, Okla., Nov. 19 (A.P.).—A fighting Nebraska Cornhusker team which last week held Pittsburgh to a scoreless tie clinched the 1932 Big Six Conference football championship today by defeating a stubborn Oklahoma University eleven, 5 to 0.

Oklahoma fought strenuously but vainly before a crowd of 12,000 for the one touchdown that might give it a cotitle with the Huskers. The title claim was clinched when Bernie Masterson, Nebraska quarter back, kicked a field goal from the Oklahoma 14-yard line early in the third quarter. The Huskers added two more points in the last five minutes of play with a safety.

The Sooners thus tied with Kansas for runner-up honor. Several times the Huskers were within touchdown scoring distance but were forced to punt when the Sooner line stiffened.

W. & L. Bows To Plunge of Poppelman

Old Liners Score in Second Period After Poor Punt.

LEXINGTON, Va., Nov. 19 (A.P.). Maryland Old Liners marched over a muddy gridiron today for a second period touchdown and protected the slim lead to defeat Washington and Lee, 6 to 0, in the Generals' last home game of the season.

Sawyer's punt from behind his goal line that carried only 27 yards gave the Old Liners their scoring chance. A pass to Brenner was good for only 2 yards, but Widmyer made it a first down on the next play. Poppleman plunged through the Washington and Lee forwards for 11 yards in two tries. Widmyer picked up another yard and Poppleman crashed through the remaining 7 yards for the score.

Widmyer's attempted placement kick failed.

Both teams played cautiously, kicking often and waiting for a break that never came with the exception of the second period score.

Continued on Page 18, Column 3.

Pass Averts Defeat for Bisons

Hudson Blocks Try of Kicking Specialist to Add Point.

Hilltoppers Score in Third Period After Recovering Punt.

By BOB CONSIDINE.

JOHNNY KUBACKI, a delicate-featured Bucknell football player, stepped mincingly out on the swampy field at Griffith Stadium yesterday. He was without helmet and his virgin uniform and wavy blond hair gave him the iridescent appearance of a grid god.

Way down at the end of the field 21 cakes of mud, who were football players an hour before, sat or lay in the swamp. One man lay flat on his back, half-submerged in water. He was Eddie Myers, Bucknell half back. A minute before he had plunged the joyous Georgetown stands into abysmal gloom by spearing a pass on the goal line and flopping into the end zone mud to tie the score 6-6.

There were two more minutes left to the game.

Muddy Men Surround Kubacki.

Kubacki was having trouble getting out to the muddy men. He sidestepped the deeper pools, like a tap dancer. A buzz went around shivering stands. Kubacki's reputation was broadcast. He had never missed an extra-point kick for Bucknell. His machine-like leg had clicked innumerable footballs over the bar. He had never participated in any other part of the game, except kicking extra points.

Now the mud balls were picking themselves up from the tenuous turf. The teams lined up. Out on an end was a panting Georgetown player, recognized faintly as pudgy Ray Hudson. They were over the ball now. A Hoya lineman, overanxious, seemed to leap offside. Kubacki's eyes riveted on him, and he half turned to protest to an official. But the muddy ball was passed back to Red Peters. He held it to the cozy ground. Kubacki's gaze darted to the ball, but you could

Continued on Page 19, Column 8.

Compare MERTZ
Est. 1893 Quality and Value in These Tailored to Order
Suits, Topcoats, Overcoats
Hand tailored to order of the season's newest fabrics. Style and perfect fit assured.
$17.50 up
Tuxedos and Full Dress Suits Tailored to Order
MERTZ & MERTZ
Tailors Since 1893
405 11th St. N.W.
H. J. Froehlich, Mgr.

"To Feel Good You Must Look Good."

10 EXPERT BOOTBLACKS
Prompt Service at All Times.
Ladies' or Men's Half Sole and Heels
We can half-sole and heel your shoes in 10 minutes. Best material used. Expert workmanship.
65c
Leather or Rubber Heels, 25c
Ladies' Heel Taps—leather or rubber; attached in two minutes, 10c
"The Valet Service Headquarters"
EXPERT HATTERS
We can clean and block your hat in 15 minutes by factory method, absolutely no odor. Skilled workmanship.
50c
Suits Sponged and Pressed
35c
WHILE YOU WAIT
Expert Pressers
Comfortable waiting booths. 8-hour service for cleaning and pressing.
940 F St. N.W.
BLUE FLAME VALET SHOP
MEt. 7420
Next Door to Metropolitan Theatre
OPEN SUNDAYS
"Crown to Sole Valet Service While You Wait"

The PALAIS ROYAL
MEN'S STORE
Direct Entrances on G and 10th Sts.
Semi-Formal or Formal
LYNBROOKE TUXEDO SUITS
Coat, vest and trousers featured at
20.50

The kind you can put on and feel correctly dressed. All-wool unfinished worsteds celanese lined—trousers are braided. For all men—young fellows—regulars, shorts, stouts and longs.
"Lynbrooke" Full Dress Suits
Made to fit—the kind a man feels perfectly at home in! All-wool unfinished worsteds—with satin braid on the trousers. COAT AND TROUSERS.
27.50
Chesterfield Overcoats
The always correct coats for formal wear—all-wool meltons, in blue or oxford grey. Single or double breasted—velvet collars or extra collar to match.
16.95
And the Correct Accessories for Formals

Full Dress Shirts.....$2 to $3	"Arrow" Dress Collars.....25c
Black or White Dress Ties....75c	Black Silk Hose.....35c to $1.00
Stud and Link Sets..$1.25 to $3.50	White Silk Mufflers.....$1.95
White Full Dress Vest.....$4.95	White Silk Handkerchiefs.....75c

And Top the Whole Outfit with a "Lynbrooke" Derby Or a Good-Looking Gray "Homberg" Hat—at $2.95.
Palais Royal, Men's Shop—Main Floor

CANRON, 9 TO 1, WINS IN BOWIE'S $5,000 AUTUMN HANDICAP

Filly Defeats Pompeius By Neck

12,000 See Brilliant Stretch Duel Won by Hanford.

Larranaga Third in Feature; Pilate in Easy Victory.

By WALTER HAIGHT.

A GAME combination of Canron, the horse, and Buddy Hanford, the jockey, accounted for the tenth running of the Prince Georges Autumn Handicap, a $5,000 added contest over the mile and a sixteenth course. A neck behind the winning filly came Pompeius, G. H. Bostwick's star, with no excuse except that he could not match the closing speed of Canron. Third, and three lengths away from the fighting pair, was Larranaga after a rough trip.

Some 12,000 witnessed the program at the nearby course yesterday and saw races run over a muddy track on a chilly and damp day. Both favorite players and moonshooters had their innings.

Pompeius and Canron Dominate.

With the exception of a brief period that ended soon after the field banked the clubhouse turn, there was little to the race except Pompeius and Canron, although those who bet on Larranaga were given a number of thrills as Kurtsinger endeavored to bring this colt from last position to a winning finish.

Microphone was first to show in front as Pompeius, without Pete Bostwick now, was second and Canron third. On the swing for the backstretch, Pompeius shook off Microphone to take the lead and Hanford held Canron where she was. Pardee and Larranaga made the moves on the back stretch, the former going to second and the latter to fourth.

Going to the stretch turn, Canron moved up to battle head and head with Pompeius and what a battle it turned out to be. Both Hanford and Jones were kicking with everything they had as the colt and filly ran through the sloppy stretch. Canron finally got a neck in front at the sixteenth pole and there was no change to the wire. In the meanwhile, Larranaga, which had been on the outside and the inside in an effort to get to the leaders, finally came up on the rail to take the third money from Curacao.

Welcome Gift Scores In Opener.

Welcome Gift, unlucky filly from the Greentree string, left the maiden ranks in the opening race—a 6-furlong sprint for 2-year-olds. Welcome Gift raced Lady Legend into defeat and went on to stall off the closing rush of Bright Shadow. The latter had bad luck in getting away and was forced to take the outside route. Johnny Gilbert on Xandra, a field horse, accounted for the third money.

Marooned, Eddie Steffen up, and Good Advice, with Buddy Hanford in the saddle, hooked up in a stretch duel, which saw the first-named pair take the decision in the second race. Garden Message, which Pete Bostwick took away from the post last, was third. Marooned went steadily up as the betting progressed and paid a handsome $18.40 mutuel. Good Advice went away in front, but Steffen had Marooned close up. Turning into the stretch the two were neck and neck. Marooned had a half-length advantage at the sixteenth pole, but Good Advice came again, only to lose the decision by a nose. Bostwick did not miss his usual booing when he weighed out.

Pilate went to the post a 1-2 shot, and with a jockey who had not ridden a race in years. However, the A. Schuttinger star won as his rider pleased. Merrily On was second and Gold Step third. The winning rider was E. Gorman, who was injured in a fall at Saratoga some years ago. Earl Sande was hurt in the same pile-up. Gorman has been galloping horses for a year. He appeared to know all about Pilate and made the winning margin as close as he could.

St. Brideaux in Victory.

St. Brideaux was not left at the post yesterday. Instead Bobby Jones broke him in front and had to take him back to lay behind the pacesetting of Blenheim. On the far turn Jones called on St. Brideaux for speed and the St. Germans colt stepped to the front. Blenheim slowed, and Scuttle came up to be second. In the stretch Kincsen came through with her usual rush. This time it was good enough for second money. The show went to Scuttle. St. Brideaux was the second odds-on favorite to win, paying a $3.80 mutuel.

Field Gets Under Way in Mud and Mire in Bowie's Feature Race

Post Staff Photo.

With the track almost fetlock deep in mud, the field in the $5,000 Prince George Handicap is pictured at the break with Microphone taking the early lead only to finish seventh. The arrow denotes Canron, the winner, which got away next to last.

7 GAMES ON SOCCER BILL TODAY

Virginia Avenue and Rosedale to Meet in Feature.

TODAY'S SCHEDULE.

CAPITAL CITY LEAGUE.

All Games 2:30 o'Clock.

Columbia Heights Blacks vs. Brandywine. Monument No. 2. Jack Caldwell, referee.

Columbia Heights Grays vs. Rockville, at Rockville. Melly Carleton, referee.

Gaithersburg vs. Concord at Gaithersburg. Harold Bennett, referee.

RECREATION LEAGUE.

New York Avenue vs. Park View. Monument No. 1 (1 o'clock). J. Dixon, referee.

Rosedale vs. Virginia Avenue. Monument No. 2 (1 o'clock). George Youngblood, referee.

Raymond vs. Dux. Monument No. 1 (2:30 o'clock). John Malloch, jr., referee.

Bloomingdale vs. Chevy Chase, at Chevy Chase (2:30 o'clock). Elmer Knight, referee.

TODAY Washington soccerists will break all records for the number of games played in a day. Seven matches have been scheduled in the two leagues, Capital City and Recreation, three in the former and four in the latter. The previous high mark was six games.

Featuring the Recreation League tilts will be the Virginia Avenue-Rosedale game on Monument, No. 2, at 1 o'clock. Rosedale is leading the league at present by the narrow margin of 1 point. Virginia Avenue is the runner-up and the Southeast boys are bent on supplanting the leaders, while Rosedale would greatly improve its position by increasing its lead at the expense of the Virginia Avenue kickers.

Dux Club Makes Debut Here.

A new team, the Dux Soccer Club, composed mostly of Italian boys, will make its debut in the Recreation League this afternoon at 2:30 o'clock on the Monument Grounds. Raymond will oppose the newest local eleven and should prove a real test.

Chevy Chase will be host to Bloomingdale and the followers of the former expect it to make a much better showing than earlier in the season for several reasons. First, several new players of ability have been added, and second, the team will be playing on its home field for the first time.

Park View will have to stop New York avenue to stay in the running for the first half. The New York Avenue kickers are dangerous foes for any of the Recreation League clubs and can never be taken lightly.

The best Capital City League game will be at Rockville, where the Columbia Heights Grays will vie with the home squad. The Grays are battling Marlboro for the lead in the circuit, but they have a real hurdle to take in Rockville. The Marylanders also have championship aspiration.

Columbia Heights Blacks will play Brandywine on the Monument Grounds, and should not have a great deal of trouble in stopping the Maryland kickers. Concord and Gaithersburg will play at Gaithersburg and it looks like Gaithersburg by a couple of goals.

CAPITAL CITY STANDING.

	G.	W.	L.	D.	F.	A.	Pts.
Marlboro	3	3	0	0	17	4	6
Col. Hgts. Grays	3	3	0	0	17	2	6
Gaithersburg	2	1	0	1	3	1	3
Rockville	3	1	1	1	8	6	3
Col. Hgts. Blacks	2	1	1	0	4	4	2
Brandywine	3	0	3	0	3	15	0
Concord	4	0	4	0	1	21	0

RECREATION LEAGUE STANDING.

	G.	W.	L.	D.	F.	A.	Pts.
Rosedale	4	3	0	1	13	2	7
Virginia Avenue	3	3	0	0	15	1	6
Park View	4	2	1	1	3	3	4
New York Avenue	3	1	2	0	4	5	2
Raymond	3	1	2	0	3	8	2
Bloomingdale	3	0	3	0	0	6	0
Chevy Chase	2	0	2	0	1	14	0

G. (games). W. (won). L. (lost). D. (drawn). F. (goals scored by). A. (goals scored against). Pts. (points). A game won counts 2 points and a drawn game 1 point.

Bowie Race Chart

Special to The Washington Post

Saturday, November 19, 1932.

WEATHER, CLOUDY. TRACK, MUDDY.

FIRST RACE—Six furlongs. Purse, $1,000. For maiden 2-year-old fillies. Start good from gates. Won driving; place, easily. Went to post at 1:08. Off at 1:10½. Winner, Greentree Stable's b. f. (2), by Mad Hatter—Bonus. Trained by W. Brennan. Value to winner, $700; second, $150; third, $100; fourth, $50. Time, 0:23 3-5, 0:48 2-5, 1:14.

Horses	Wgt.	Post	St.	¼	½	Str.	Fin.	Jockeys	Straight
WELCOME GIFT	115	8	1	2½	1^{1}	1^{4}	1^{1}½	Bellizzi	$2.40
BRIGHT SHADOW	115	9	9	7½	4½	3½	2^{4}	Martin	2.60
XANDRA	115	5	5	3^{1}½	3^{2}	4^{1}	3½	Gilbert	*28.50
LADY LEGEND	115	7	2	1^{h}	2^{1}½	2^{1}½	4^{nk}	Jones	5.10
BLACK SHEEP	115	2	8	6^{h}	5½	5^{4}	5^{4}	Robertson	6.45
TACTFUL	115	10	7	5½	6^{2}	6^{4}	6^{2}	Callahan	51.80
LEZEV	115	6	11	11	11	8^{1}	7^{4}	Malley	10.95
DYONETTE	115	3	4	4^{h}	8^{1}	10½	8^{1}	Bejshak	76.95
FOOTSURE	115	11	3	8^{1}½	7^{nk}	7^{h}	9½	Kurtsinger	*
CANTER LIGHT	115	1	6	9^{h}	9^{nk}	11	10^{nk}	Meade	32.85
NUTRIMENT	115	4	10	10^{h}	10^{h}	9½	11	Kneessi	106.60

*Field.

Two-dollar mutuels paid—WELCOME GIFT, $6.80, $3.30, $2.70; BRIGHT SHADOW, $3.60, $3.20; XANDRA, $8.20.

WELCOME GIFT, showing good ability in the footing, displaced LADY LEGEND when leaving the back stretch, was kept off the inner rail after moving clear, but had to be shaken up to withstand BRIGHT SHADOW. Latter, outrun for the first half mile, closed fast when in full stride. XANDRA went forwardly placed and outfinished LADY LEGEND in the final drive. LADY LEGEND had good early speed, lost ground when entering the home stretch and weakened under punishment. BLACK SHEEP saved a lot of ground. TACTFUL was outrun. LEZEV was never a factor.

SECOND RACE—Six furlongs. Purse, $1,000; allowances. The Deep Run. For 2-year-olds. Start good from gates. Won driving; place, easily. Went to post at 1:41. Off at 1:44. Winner, Le Mar Stock Farm's b. g. (2), by Whiskalong—Hazel Spears. Trained by H. S. Hart. Value to winner, $700; second, $150; third, $100; fourth, $50. Time, 0:23 2-5, 0:47 3-5, 1:12 4-5.

Horses	Wgt.	Post	St.	¼	½	Str.	Fin.	Jockeys	Straight
MAROONED	108	4	1	2^{3}	2^{3}	1½	1no	Steffen	$8.20
GOOD ADVICE	110	2	3	1½	1½	2^{4}	2^{2}½	Hanford	5.15
GARDEN MESSAGE	118	3	7	7	7	4½	3^{4}	Bostwick	3.30
PROJECTILE	115	7	4	5^{2}	4^{4}	5^{1}	4^{3}	Gilbert	2.90
HELIOS	109	1	5	4½	5½	6^{1}	5½	Malley	†5.55
NITUMA	110	5	6	6½	6^{h}	7	6^{4}	Fisher	13.30
SILK FLAG	112	6	2	3^{h}	3^{3}	3½	7	Kurtsinger	†

†Anall Stable entry.

Two-dollar mutuels paid—MAROONED, $18.40, $9.80, $7.70; GOOD ADVICE, $8.50, $4.60; GARDEN MESSAGE, $3.30.

MAROONED, well handled and rated along when GOOD ADVICE was rushed to the front, came courageously when put to a drive and outfinished GOOD ADVICE after gaining a brief lead. GOOD ADVICE, rushed hard from the start, continued stoutly when vigorously urged. GARDEN MESSAGE, taken up with the break, closed with a tremendous rush on his own courage. PROJECTILE had no excuses when racing on the outside of his company. HELIOS was outrun. SILK FLAG was kept in the deeper footing on the inside and flattened out badly.

THIRD RACE—Six furlongs. Purse, $1,200. The Tip Top Handicap. For 3-year-olds and upward. Start good from gates. Won easily; place, same. Went to post at 2:12. Off at 2:16. Winner, A. Shuttinger's ch. c. (4), by Friar Rock—Herodias. Trained by owner. Value to winner, $850; second, $200; third, $100, fourth; $50. Time, 0:23 2-5, 0:47 2-5, 1:12 2-5.

Horses	Wgt.	Post	St.	¼	½	Str.	Fin.	Jockeys	Straight
PILATE	117	2	3	1^{nk}	1½	1^{2}	1^{1}	Gorman	$0.50
MERRILY ON	100	6	1	3^{1}	3^{1}	3^{2}	2^{3}	Todd	11.85
GOLD STEP	106	3	5	2^{1}½	2^{2}	2^{1}	3^{1}	Shaw	11.95
MORSEL	105½	7	2	4^{2}	4^{4}	4^{4}	4^{1}½	Jones	6.85
SCOUT MASTER	103	5	7	7	5^{6}	5^{8}	5^{12}	Bellizzi	66.30
UNCANNY	109	4	4	5^{nk}	6^{3}	6^{2}	6^{3}	Robertson	10.75
SHERAB	100	1	6	6^{h}	7	7	7	Meade	108.35

Two-dollar mutuels paid—PILATE, $3.00, $2.80, $2.60; MERRILY ON, $5.30, $4.10; GOLD STEP, $3.80.

PILATE, outclassing his company and suited by the footing, went into an easy lead, stalled off repeated efforts from GOLD STEP, Gorman began looking back when his mount drew clear, and had to shake PILATE up nearing the end. MERRILY ON, prominent all the way, closed gamely under weak handling. GOLD STEP forced a steady early pace and continued gamely. MORSEL, kept on the outside throughout, could not improve his position. SCOUT MASTER was making up ground through the final stages. The others were outrun.

FOURTH RACE—One and one-sixteenth miles. Purse, $1,400; allowances. The Shenandoah. For 3-year-olds and upward. Start good from gates. Won easily; place, driving. Went to post at 2:45. Off at 2:45½. Winner, Greentree Stable's b. c. (4), by St. Germans—Panache. Trained by W. Brennan. Value to winner, $950; second, $250; third, $150; fourth, $50. Time, 0:24, 0:48 3-5, 1:14 3-5, 1:42 2-5, 1:49 1-5.

Horses	Wgt.	Post	St.	¼	½	¾	Str.	Fin.	Jockeys	Straight
ST. BRIDEAUX	110	2	2	2^{h}	2^{1}	1½	1^{3}	1^{1}	Jones	$0.90
KINCSEN	105	5	4	5	5	5	4^{h}	2^{2}	Meade	5.20
SCUTTLE	106	3	3	3¼	3^{1}	3^{2}	2¼	3^{1}½	Lewis	22.95
BLENHEIM	114	1	1	1^{1}	1^{nk}	2^{1}	3^{h}	4^{10}	Malley	2.95
MAGYAR	106	4	5	4^{10}	4^{8}	4^{1}½	5	5	Bellizzi	11.50

Two-dollar mutuels paid—ST. BRIDEAUX, $3.80, $2.60, $2.20; KINCSEN, $3.60, $2.40; SCUTTLE, $3.20.

ST. BRIDEAUX, taken in hand until nearing the turn for the stretch, wore BLENHEIM down when ready and finished with speed to spare. KINCSEN, a distant trailer for seven furlongs, circled her field and closed full of run. SCUTTLE, a stout factor the entire journey, saved ground and held on well in the final half mile. BLENHEIM, steadied along until forced to a drive, tired and finished extremely wide. MAGYAR was done after six furlongs.

FIFTH RACE—One and one-sixteenth miles. Purse, $5,000 added. The Prince George Autumn Handicap. For 3-year-olds. Start good from gates. Won driving; place, easily. Went to post at 3:18. Off at 3:21½. Winner, W. W. Vaughan's br. f. (3), by Catalan—Rona. Trained by D. T. Morris. Value to winner, $4,725; second, $1,000; third, $500; fourth, $250. Time, 0:23 3-5, 0:49, 1:14 2-5, 1:42, 1:49 1-5.

Horses	Wgt.	Post	St.	¼	½	¾	Str.	Fin.	Jockeys	Straight
CANRON	108	8	8	3^{nk}	3^{h}	3^{h}	1^{nk}	1^{nk}	Hanford	$9.25
POMPEIUS	115	7	6	2^{2}	1^{3}	1^{1}½	2^{3}	2^{3}	Jones	1.90
LARRANAGA	118	9	10	7^{h}	5^{1}	4^{h}	3^{1}	3^{3}½	Kurtsinger	3.95
CURACAO	106	6	9	9½	7½	5^{1}	4^{3}	4^{3}	Steffen	15.45
PARDEE	108	10	7	4½	4½	2¼	5^{1}	5^{3}	Malley	43.80
MARMION	105	4	3	10	8^{nk}	8^{4}	6^{3}	6^{4}	Lewis	25.85
MICROPHONE	111	1	1	1^{h}	2^{h}	6^{1}	7^{2}	7^{3}	Gilbert	3.65
SNAPBACK	103	2	2	5^{h}	10	10	9^{2}	8¼	Bellizzi	47.95
CLOTHO	110	3	4	8^{1}½	9^{2}	8^{1}½	8^{1}	9^{3}	Robertson	21.90
REHOBOTH	105	5	5	6½	6^{1}	9^{1}	10	10	Meade	68.65

Two-dollar mutuels paid—CANRON, $20.50, $12.40, $8.00; POMPEIUS, $3.80, $2.70; LARRANAGA, $4.00.

CANRON, hurried into the first division, was put to a drive while on the outside of the pacemakers, moved into a brief lead at the final furlong pole and outstayed POMPEIUS in a hard drive. POMPEIUS went into command while under restraint, was kept in the best footing and held on resolutely in the closing drive. LARRANAGA, shuffled back going to the first turn, went to the outside and closed with excellent courage. CURACAO, squeezed back after the start, secured racing room on the back stretch to enter contention, but hung during the final test. PARDEE went forwardly placed and had no mishaps. MARMION was held safe. MICROPHONE was done after six furlongs.

SIXTH RACE—One and one-sixteenth miles. Purse, $1,000; claiming. For 3-year-olds and upward. Start good from gates. Won driving; place, easily. Went to post at 3:52. Off at 3:56. Winner, M. Fiandola's ch. g. (3), by Wise Counsellor—Asia. Trained by J. F. Richardson. Value to winner, $700; second, $150; third, $100; fourth, $50. Time, 0:24 2-5, 0:49 3-5, 1:15 2-5, 1:43 2-5, 1:50 1-5.

Horses	Wgt.	Post	St.	¼	½	¾	Str.	Fin.	Jockeys	Straight
WISE ADVOCATE	108	10	9	8^{4}	5^{3}	5^{3}	1½	1½	Steffen	$7.10
BLONDISH	108	11	7	3^{4}	3^{4}	3^{1}	2^{1}½	2^{4}	Gilbert	10.70
DEEDIE	114	4	2	4^{1}½	4^{2}	4½	3^{1}½	3^{2}½	Kurtsinger	10.00
GENERAL A.	120	2	1	2^{2}	2½	1^{h}	4^{2}	4½	Robertson	3.15
FRIGATE BIRD	110	1	3	6^{nk}	7^{nk}	6^{nk}	5^{3}	5^{3}	Kneessi	8.30
RACCOON	107	9	6	1^{h}	1½	2½	6^{2}	6¼	Bellizzi	18.50
TRY IT	117	6	11	10^{1}	9^{h}	7^{1}	7^{3}	7^{4}	Callahan	8.00
PLUMAGE	112	7	5	7^{nk}	8½	9^{2}	8^{h}	8¼	Fisher	13.90
SUNVIR	115	5	4	5^{1}½	6^{1}	8^{2}	9^{2}	9^{4}	Jones	4.75
PRINCE PETER	112	3	10	11	10½	10^{1}	10^{20}	10^{20}	Kennedy	*209.85
FEUDAL TIMES	103	8	8	9^{h}	11	11	11	11	Hendricks	*

*Field.

Two-dollar mutuels paid—WISE ADVOCATE, $16.20, $10.40, $6.30; BLONDISH, $9.90, $5.70; DEEDIE, $5.40.

WISE ADVOCATE improved his position readily when reaching the back stretch, moved into the lead with a rush when approaching the home stretch and strongly ridden just lasted to stall off BLONDISH. Latter, kept near to the pacemakers from the start, made a determined effort when placed to punishment, but could not make up any ground on the winner nearing the end. DEEDIE, rated forwardly, was put to punishment when reaching the final turn, and closed gamely. GENERAL A., taken under mild restraint when RACCOON was rushed into the lead, weakened fast after making a bold effort midway of the final turn. FRIGATE BIRD saved ground. RACCOON was made too much use of. SUNVIR showed a dull effort.

SEVENTH RACE—One and one-sixteenth miles. Purse, $1,000; claiming. For 4-year-olds and upward. Start good from gates. Won driving; place, easily. Went to post at 4:26. Off at 4:28½. Winner, Brookmeade Stable's b. g. (4), by Agha Khan—Arrowshaft. Trained by R. A. Smith. Value to winner, $700; second, $150; third, $100; fourth, $50. Time, 0:24 3-5, 0:50 2-5, 1:16 3-5, 1:45, 2:05.

Horses	Wgt.	Post	St.	¼	½	¾	Str.	Fin.	Jockeys	Straight
POTENTATE	107	10	5	1^{5}	1^{4}	1^{h}	1^{h}	1^{1}	Bellizzi	$6.85
QUIVER	109	8	7	5½	4^{1}	4^{3}	2^{3}	2^{3}	Baker	3.05
FAYLIN	104	2	1	3^{1}½	3^{nk}	3½	4^{3}	3^{1}	Kneessi	2.40
REFORM	112	11	6	2^{1}	2^{1}½	2½	3½	4^{2}	O'Malley	*184.95
ZAMBLA	105	7	8	7½	6½	5^{3}	5^{1}	5^{2}	Long	28.55
THOUGHTS	106	9	9	10^{12}	9^{2}	10^{10}	7^{8}	6^{nk}	Gilbert	61.40
BUSHMAN	112	1	3	6½	8^{h}	7^{h}	6^{1}	7^{2}	Kurtsinger	3.80
VIMONT	112	4	4	8^{h}	10^{10}	8^{4}	8^{1}½	8^{1}	Paradise	47.75
PLUTARCH	112	3	2	4^{1}	5^{nk}	9^{1}	9^{2}	9^{4}	Lewis	11.40
EAGER PLAY	112	5	11	9^{h}	7½	6½	10^{20}	10^{40}	Meade	38.70
FAIR MART	108	6	10	11	11	11	11	11	Sullivan	*

*Field.

Two-dollar mutuels paid—POTENTATE, $15.70, $8.00, $4.40; QUIVER, $7.00, $3.90; FAYLIN, $2.80.

POTENTATE sprinted into a commanding lead at once, went along under restraint until challenged and responded gamely to stall off QUIVER. Latter improved her position gradually, drew on almost equal terms with the winner, but weakened right at the end. FAYLIN, prominent early, finished with good speed. REFORM, well up early, tired in the final quarter mile. ZEMBLA raced well. THOUGHTS could never trouble the leaders. BUSHMAN labored when kept in the deeper footing the entire trip and would not extend himself.

U. S. RALLIES FOR VICTORY AT POLO

Santa Paula Loses in First Encounter of Series.

BUENOS AIRES, Nov. 19 (A.P.).—Winston Guests's Meadowbrook Four rallied for five goals in the fifth and sixth chukkers to defeat Santa Paula, 9 to 6, in the first game of the polo series between the United States and Argentina for the Cup of the Americas.

A crowd of 19,000 braved a drizzling rain to watch the international encounter, a hard-fought contest between evenly matched sides.

Trailing, 6 to 4, after four periods, the North Americans tied the count at 6-all in the fifth chukker on goals by Guest and Billy Post, and then clinched it with a three-goal barrage in the next period on accurate shots by Guest, Michael Phipps and Elmer Boeseke.

Guest was the power-house of the Meadowbrook attack, scoring four times himself and setting up the ball for his mates on several other occasions. Andrada was the Argentines' bulwark, though his hitting was strangely inaccurate. Santa Paula, as a team, lacked the balance Meadowbrook showed.

Need Only One More Win.

The North Americans need one more victory to clinch the cup, donated by President Justo. The next game probably will be played next Saturday.

United States.	Position.	Argentina.
Michael Phipps	1	Arturo Kenny
Winston Guest	2	*Jack Nelson
Elmer Boeseke	3	Jose Reynal
Billy Post	Back	Manuel Andrada

United States	0	3	1	0	2	3	0	—9
Argentina	1	1	2	2	0	0	0	—6

Scoring—United States, goals, Guest (4), Post (1), Phipps (2), Boeseke (2). Argentina, goals, Kenny (3), Reynal (2), Andrada (1).

Ohio University Beats Ohio Wesleyan, 25-0

Delaware, Ohio, Nov. 19 (A.P.).—Ohio University drubbed Ohio Wesleyan today, 25 to 0, to win second place in the Buckeye Conference.

The Bobcats climaxed a 70-yard first-period drive with a touchdown by Robinette, added six more points in the second quarter after Snyder recovered a blocked punt, and finished the half with a third score on a pass, Brown to Collins. The Bishops braced in the second half and pushed once to the 20-yard line. Brown, Bobcat half back, intercepted a pass and ran 55 yards for Ohio University's final touchdown in the third period.

National Capital League

	W.	L.	Pct.	T.Pins.
King's Palace	23	7	.767	15,696
Colonial Ice Cream	15	9	.625	12,273
Fountain Hams	15	9	.625	13,693
King Pin	15	12	.555	14,267
Farnan's Bowling Shoes	13	11	.541	12,239
Temple Hand Laundry	13	11	.541	12,143
Judd & Detweiler	11	13	.459	11,965
Lucky Strike	12	15	.445	13,914
Ye Olde Tobacco Shop	12	15	.445	15,122
B. & O. Passenger Dept.	0	27	.000	8,430

Note: Total pins for first series.

TEAM RECORDS.

	St.	Sp.	H.G.	H.S.	Ave.
King's Palace	58	392	664	1,826	583-4
Fountain Hams	59	313	624	1,778	570-13
Temple Hand L.	54	285	627	1,837	578-5
Colonial Ice Cr.	64	284	659	1,822	584-9
King Pin	77	363	695	1,878	595-7
Farnan's B. S.	60	290	672	1,911	582-17
Judd & Detweiler	57	283	624	1,797	569-16
Ye Olde T. Shop	68	333	640	1,749	560-2
Lucky Strike	58	333	653	1,880	579-18
B. & O. P. Dept.	19	113	526	1,542	480

SEASON RECORDS.

High team game—King Pin, 695. High team set—Farnan's, 1,911. High individual game—Megaw, 166. High individual set—Anderson, 418. High strikes—Pantos, 21. High spares—Clarke, 82. High individual average—Clarke, 126-16.

INDIVIDUAL AVERAGES.

(First Series.)

	G.	St.	Sp.	H.G.	H.S.	Ave.
KING'S PALACE.						
Newman	18	10	59	146	403	121-17
Hare	17	14	81	150	407	117-16
C. Phillips	27	8	77	142	381	116-10
Mayo	21	6	64	134	373	114-18
Aiken	11	3	31	125	371	113-7
Popkins	23	13	60	134	363	112-18
King	9	2	22	133	353	110
FOUNTAIN HAMS.						
Santini	21	14	67	147	406	120-19
Mischou	24	12	72	144	403	116-5
F. Moore	24	12	57	146	357	113-1
McGolrick	21	8	55	145	378	114-17
Schroth	21	12	51	154	343	112-13
TEMPLE HAND LAUNDRY.						
Megaw	21	12	63	166	401	119-14
Pacini	21	14	58	158	397	118-9
Bild	21	9	62	142	389	117-7
Blakeney	21	8	58	144	366	112-16
Rinaldi	18	7	39	129	346	107-16
COLONIAL ICE CREAM.						
Espey	12	11	30	155	392	121-8
Pricci	21	13	66	136	393	120-3
Anderson	21	16	52	157	418	118-7
Litchfield	15	8	44	142	365	118
Rosenberg	10	6	29	128	371	116-7
Deputy	14	6	35	143	396	112-7
H. Parsons	10	5	23	125	353	110-8
KING PIN.						
A. Clarke	22	17	82	150	399	126-16
Pantos	21	21	65	160	385	123-11
J. Harrison	17	9	59	154	375	121-15
W. Smith	21	15	65	160	403	119-16
Mandley	15	6	44	143	364	116
J. Wolstenholme	12	3	22	126	348	103-8
FARNAN'S BOWLING SHOES.						
Work	18	12	55	168	417	121
M. Wood	18	12	52	154	404	120-6
Whalen	21	14	63	150	378	120-2
J. Welsh	18	7	49	143	388	114-1
Farnan	18	8	45	126	348	111-8
Fischer	6	4	13	125	339	111-3
JUDD & DETWILER.						
P. Bryan	18	17	45	145	380	119-5
Gooding	21	7	68	142	376	118-7
B. Cox	21	10	61	140	362	115-8
H. Crawley	21	11	55	136	372	113-4
Beatty	21	11	51	148	373	111-5
YE OLD TOBACCO SHOP.						
Rhodes	15	1	55	138	363	116-9
Atwell	21	12	51	139	364	112-9
Harville	27	16	63	129	350	112-1
O. Clark	23	12	56	135	367	111
Bradford	16	5	38	140	360	110-2
C. Payne	26	19	58	143	383	109-23
LUCKY STRIKE.						
Lovett	9	5	34	153	402	128
McPhilomy	9	2	40	157	409	126-1
Lanke	5	4	15	141	...	120-4
Brill	15	9	44	143	388	120-3
Weidman	21	13	61	139	380	117-7
Campbell	24	9	65	157	404	114-6
Daly	19	10	45	144	366	113-16
McCambridge	14	5	24	131	365	104-9
B. & O. PASSENGER DEPT.						
Thorney	15	6	23	121	332	101-5
Lewis	12	6	16	126	311	96-3
Coleman	15	1	16	107	299	92-10
Chesley	18	0	20	107	287	91-5
Healey	6	0	6	109	279	90

MARIONS GET TITLE BY VICTORY

Play Maryland A. C. for Unlimited Crown Today.

UNDEFEATED, untied and unscored on this season, the Marion eleven will attempt to add to its laurels today when it engages the Maryland Athletic Club team in a game scheduled for 2:30 o'clock at Gonzaga Field. Should the big green team from Southeast succeed, it also will clinch the unlimited championship of the Independent League.

Maryland is seeking revenge for a 6-to-0 defeat it received in the first game played last month at Seat Pleasant. Since then "Dutch" Boyer's charges have won several impressive victories and have an even chance of winning today. The only meeting between the teams last season resulted in a scoreless tie.

Both Clubs Boast Strong Elevens.

Both clubs boast well-coached, aggressive machines and are strong defensively. With the exception of its first game with the Marions, Maryland is undefeated in league competition.

The two leading punters of the league will be opponents today. Eddie Radtke, who does the kicking for Maryland, was acknowledged the league's best until he encountered the Marions' star, Gene Manatt, and Manatt outdistanced him. Both players get off boots that average between 45 and 50 yards.

But where the Southeast eleven expects to have a decided advantage is in the line play. The team's forward wall scored every point made in previous games by blocking kicks, tackling ball carriers behind the goal line and receiving passes. Two of the best ends in the league, "Hike" Licarione and Jack Grogan, flank the green line.

California Is Held To Tie by Stanford

78,000 See Indians Gain Statistical Edge Over Rivals.

Memorial Stadium, Berkeley, Calif., Nov. 19 (A.P.).—In a hand-to-hand struggle that brought chills and thrills, Stanford's Indians and California's Bears, oldest collegiate rivals in the Far West, battled to a scoreless tie today to make their thirty-eighth annual encounter one of the standouts of the series that began in 1892.

Under a burning sun intensified by a light mist, they battled up and down the field, while the largest crowd of the season out here peeled down to shirt sleeves. Tight Wad Hill, the eminence overlooking the stadium, had its quota of more than 1,000 fans at 40 cents a foothold and the total saw more than 78,000 spectators viewing the contest.

Going into the clash as the underdogs, Stanford men had the satisfaction of having a statistical edge. They banged the line for 208 yards from scrimmage, compared to 124 yards for the Bears. Their first down column listed seven against six for the Californians. The Bears chalked up all their first downs in the last six minutes of play, a down-a-minute. From passes, Stanford gained 14 yards, while California had 9.

The game wound up the Coast Conference activities of the two teams, with California's seasonal record standing at two victories, two losses and a tie. Stanford won two, lost three and tied one. Each has a post-season contest, Stanford leaving tomorrow to meet the University of Pittsburgh at Pittsburgh next Saturday. California entertains Georgia Tech here December 17.

TECHNICAL K. O. BY FOX.

New York, Nov. 19 (A.P.).—Marty Fox, of New York, gained a technical knockout over Ten Sandwina, Sioux City, Iowa., heavyweight, in the eighth and last round of their bout at the Broadway Arena tonight.

The referee stopped the bout because Sandwina's mouth was badly cut. The Iowan was dropped three times during the one-sided battle, but got up without taking a count each time. Fox weighed 195; Sandwina, 205.

BOWIE ENTRIES.

(FOR MONDAY.)

(Associated Press.)

FIRST RACE—Six furlongs; purse, $1,000; for 2-year-old colts and geldings, maidens.

1 Cruising	118	10 St. Omer	118
2 †Rhodius	118	11 Brn. Molasses	118
3 Von Sion	118	12 Sir Carley	118
4 Royal Express	118	13 Prince Abbot	118
5 †Terrier	118	14 †Chance Meet's	118
6 Learoyd	118	15 Temple Hill	118
7 Mt. Vernon	118	16 Running Play	118
8 The Potter	118	17 Tiger Cat	118
9 Once	118	18 Scarlex	118

†Hirsch, Kershaw and Schwartz entry.

SECOND RACE—Six furlongs; purse, $1,000; claiming; for 2-year-olds.

1 *Lough Port	109	10 Wars End	114
2 Dunair	116	11 Nutting	111
3 Cordoba	116	12 *Sky Haven	111
4 *Flirting	110	13 Singing Heart	111
5 †Ilchester	116	14 Wooly West	122
6 *Archwood	109	15 Rome Vennie	114
7 *Nahunta	106	16 *Schnell	108
8 *Bohem. Grove	106	17 †Grace Blotter	114
9 *Aella	112	18 Primer*	116

†Bruce and Grogan entry.

THIRD RACE—Six furlongs; purse, $1,000; claiming; for 3-year-olds and upward.

1 Your Flag	112	10 Chief's Trojan	113
2 *Fair Sun	107	11 *Pipedream	110
3 Wayden	118	12 *Infinity	115
4 *Pennate	115	13 *Algol	110
5 *Wacket	110	14 Dark Seeker	110
6 *Calgary Kay	110	15 *Mine Sweeper	110
7 Kai Finn	115	16 *Muskoday	115
8 *Broom Lady	105	17 Chlo Boy	115
9 Brave and Bold	113	18 Gay Pal	115

FOURTH RACE—One and one-sixteenth miles; purse, $1,200; the Conowino; for 3-year-olds and upward.

1 Hyman	104	5 Glastonbury	106
2 Morsel	106	6 Risque	116
3 Cletho	106	7 Khorasan	110
4 Minton	106		

FIFTH RACE—One mile and 70 yards; purse, $1,200; the Clara Boy; for 2-year-olds.

1 Fingal	105	10 Rally Round	105
2 Energetic Boy	105	11 †Burning Feet	107
3 Felrap	107	12 Fair Image	107
4 One Chance	107	13 Caesar's Ghost	105
5 Bolilee	105	14 Rock Coventry	107
6 †Gala Time	104	15 Easy Day	107
7 Midshipman	107	16 Donna Linda	102
8 Moralist	105	17 Character	105
9 Bodkin	107	18 †Band Wagon	107

†C. T. Grayson and M. Lowenstein entry.

SIXTH RACE—One and one-sixteenth miles; purse, $1,000; claiming; for 3-year-olds and upward.

1 Hacky H	109	9 Rubio	113
2 *Blackstrap	100	10 Netta Run	106
3 *Pencader	104	11 Rokeby	106
4 *Oslo	104	12 Englewood	106
5 *Storm	106	13 Banderlog	106
6 Come On	114	14 Prince Peter	109
7 *Renaissance	104	15 *Raccoon	104
8 Wishing Star	108		

SEVENTH RACE—One and one-sixteenth miles; purse, $1,000; claiming; for 3-year-olds.

1 Flag Trick	109	10 Blue Damsel	109
2 Sultry	112	11 *Dark Mist	107
3 *Night Vintage	107	12 *Meeting Place	107
4 *Sample Ballot	107	13 *Regal Flag	107
5 Gen. Lejeune	115	14 Goober	104
6 Reflecting	112	15 *Boocap	104
7 Greylock	107	16 *Worthington	107
8 Jane Ellen	106	17 Bright Bird	112
9 *Seaworthy	107	18 Gay Party	112

*Apprentice allowance claimed.

Weather, raining; track, sloppy.

BOXING BITS Hereabouts

BENNY SCHWARTZ, Baltimore's fast-stepping bantamweight, has agreed to fight Eddie Burl at Portner's Arena for 20 per cent of the gate receipts. Little Benny wanted 25 per cent, but Matchmaker Frankie Mann refused to give in. Schwartz, his manager, Goldie Ahern, and Mann engaged in a debate for several weeks before William Moses, local sportsman, showed up the other day in the role of mediator. Moses went into a huddle with Schwartz, and emerged with the announcement that "Benny agreed to 20 per cent."

It delighted Matchmaker Mann's heart. He considers the Schwartz-Burl bout a "natural," with two fast scrappers on the firing line. Schwartz is clever, possesses a wicked left, and is equipped to battle furiously with both hands. Burl, a Jacksonville, Fla., flash, victor over Jimmy Mack, of Philadelphia, in a sensational duel, and Johnny Brennan, of Trenton, N. J., is rough and tough, can take ample punishment, and can return the fire in the most spirited fashion. Mack holds a decision over Schwartz. All of which, on paper, would seem to make the Southerner the favorite.

Schwartz's last two fights at Portner's were with Frankie DeAngelo. He was held to a draw in the first and later administered a sound thrashing to the Italian puncher.

The Burl-Schwartz bout, Matchmaker Mann announces, has been definitely set for Monday, November 28. Eight round are scheduled. It should be a humdinger.

Donald (Red) Barry, Washington's youthful aspirant for heavyweight honors, may be matched with Ernie Schaaf, Elizabeth, N. J., belter, now associated with Jack Sharkey, world's heavyweight champion. Such is the report emanating from Barry's training quarters in New York.

Mushky Jackson, Barry's manager, wants to shoot the District boxer into fast company and considers him good enough to hold his own in a ring with Schaaf. Barry, training at Stillman's gym in New York, has impressed the ring experts. Some of them have called him the "fastest heavyweight in the game."

Last Monday in Holyoke, Mass., Barry was awarded a technical knockout over Jack McCarthy, of Boston. Parry has been matched with Arthur Huttick, of New York, in a 10-rounder at Holyoke on November 28. Huttick recently conquered Unknown Winston, sensational heavyweight, who in turn defeated Ernie Schaaf. Close observers of the game have predicted that, should Red turn back Schaaf, he probably will be matched with Stanley Pored., of New Jersey, at Madison Square Garden in a main bout.

Before the first of the year Barry is expected in Washington and may be pitted against some strong heavyweight at Portner's.

Cowboy Owen Phelps, slugging Arizona fighter, who meets Billy Strickler tomorrow night in the main 10-round bout at Portner's, realizes he has a tough assignment before him. Phelps won the last election, but felt plenty of leather in the last three rounds. A clean-cut fellow, who does not bear a scar on his face, he has scrapped with some good men during his six years in the ring. His genial manager, Jimmy Erwin, has planned an ambitious program for the cowboy. In the recent match with Vince Dundee at Portner's, Phelps tossed some potent rights and lefts and the leading middleweight challenger was forced to throw up a strong defense to ward off a number of blows branded as dangerous.

Phelps' brother, Lloyd, recently joined the Erwin Stable in Saginaw, Mich., after being a rodeo performer in the West. Erwin says the younger Phelps, who fought Roy Kid Manley to a draw at Portner's last week after staging a strong finish, is a demon broncho buster. Both Owen and Lloyd are strong as bulls. Lloyd is anxious to meet Frankie Fullam, Catholic University star, who beat up Sammy Britt last week. Lloyd would give away some weight were he to fight Fullam. However, Manager Erwin recalls the time the youngster was outweighed 15 pounds by Henry Lewis, sensational Pacific Coast fighter, and breezed through to a draw. Lewis just defeated Lou Scozza, Jimmy Braddock and Fred Lenhart.

Erwin also is gunning for a match between his Mexican meteor, Joe Fino, conqueror of Doug Swetnam, and Benny Schwartz. Fino's whirlwind milling, according to Erwin, would make the bout a real scrap throughout.

Friend Jack Whiteley, who keeps a close tab on the boxing racket, brings news regarding Jimmy Kid Smith, of Huntington, W. Va., who is reported to have a record of 675 fights. He has lost only four and won 100 by knockouts, Whiteley states. After knocking down Eddie Burl for a count in the first round, Smith lost the decision. He has knocked out such flashes as Billy Landers, Snub Pollard, Cowboy Martin, and Wee Willie Davis.

Smith wants to meet Burl, Frankie De Angelo, Jimmy Mack, Benny Schwartz or any other good bantamweight. He can make 118 pounds and is willing to face any boxer not over 125 pounds.

Whiteley also announces that Joe Doty is ready to take on the featherweights.

Soccer Elevens Battle Tuesday

Maryland Park Will Meet Winner of Charles and St. Marys Game.

Maryland Park High School soccer eleven, champion of Prince Georges County, will face the winner of the game between the Charles County and St. Marys County titleholders Tuesday afternoon at La Plata, Charles County, in the second round of the State championship scholastic series.

The Parkers, after downing Hyattsville and Upper Marlboro High in hard-fought battles to gain the Prince Georges crown, defeated Prince Frederick High, Calvert County standard-bearer, 6 to 0, in a first-round game last Thursday at Upper Marlboro.

Besides winning the county soccer championship this fall, Maryland Park garnered the baseball crown last spring. The Parkers' athletic teams are coached by Robert Wilson of the school faculty.

Maryland Park's girl field ball team is now busily engaged in preparing for the State championship series, the first game of which likely will be played this week. The eleven last Friday downed Upper Marlboro, 5 to 4, to gain the county title. It was the first county championship ever to be won by the Parkers in field ball.

PHELPS AIMS TO REPEAT VICTORY

Battles Strickler in Portner's Feature Tomorrow.

COWBOY OWEN PHELPS, rugged Arizona scrapper, who has fought champions in three classes, will attempt to score his second victory of the year over Billy Strickler, the hard-hitting Terminal Bulldog, tomorrow night at Portner's Arena in the feature bout of the 30-round boxing program for the benefit of the Alexandria Day Nursery.

Scheduled to go ten rounds, Phelps and Strickler promise to put on a slugging match from start to finish. The curly-haired Arizona boy swapped blows in his first main bout with Harry Greb, when he was middleweight titleholder; gave Maxie Rosenbloom, recognized as light-heavy champion in some States, a close fight, and went ten rounds with Tommy Freeman, former holder of the welterweight crown in a no-decision batle.

Strickler Improved Fighter.

Last winter Phelps scored a close eight-round decision over Strickler, but since then the Terminal Bulldog has improved. Having won his last four fights, his more recent being a victory over Jimmy DeCapua, Strickler is confident he can beat the cowboy. Among Strickler's victims during the past two years are Al Treanor, whose place he took on the card; Joe Finazzo, Billy Flemster, Sam Finazzo and Billy Schwartz.

Several weeks ago Phelps fought Vince Dundee, leading middleweight challenger, to a draw at Portner's, losing a ten-round decision. Boos greeted the verdict.

In the semiwind-up Roddy Davis, the Capital Limited, returns to the ring for an eight-round go with Jimmy Tramberia, tough Baltimore Italian lightweight. Tramberia has broken even in two fights with Nick Antonelli. Davis, recent conqueror of Patsy Lewis, is after his tenth straight victory.

In the preliminary bouts of four rounds each, Bob Lowry will meet Jake Shearers, Henry Irving faces Whitey Saylor and Jesse Belt takes on Johnny Koles.

Wilson Wins Turkey In Gun Club Contest

A plump turkey will grace the table of Walter S. Wilson as a result of his fine shooting in the regular Saturday afternoon meet of the Washington Gun Club, yesterday at its Benning traps. Wilson totaled 84 hits in 100 shots at the flying clay pigeons. Attedance was small because of bad weather, but competition was as keen as usual.

F. P. Wilson and Parker Cook tied for high in the first event, 25 targets at 16 yards, but Wilson won the shoot-off. Dr. A. V. Parsons won the second event and was rewarded with a turkey, while R. D. Morgan took a pair of ducks, second prize. Morgan also won a turkey by finishing high in the doubles competition.

Scores for the day are as follows:

	1	2	3	4	Tl.
W. S. Wilson	21	21	23	19	—84
F. P. Williams	24	18	25	16	—83
R. D. Morgan	18	22	20	19	—79
James M. Green	23	17	22	16	—78
Dr. A. V. Parsons	17	24	24	13	—78
Parker Cook	24	13	23	13	—73
Dr. A. B. Stine	20	17	18	..	—55x75
M. D. Case	19	17	..	..	—36x50
*J. E. McClure	18	20	..	..	—38x50
*R. Caviness	17	18	18	..	—53x75
*M. Flanagan	21	21	..	..	—42x50

*Visitors.

South Carolina Downs Citadel by 19-0 Score

Columbia, S. C., Nov. 19 (A.P.).—The South Carolina Gamecocks turned loose power and speed against the Citadel Bulldogs here today to chalk up a 19-to-0 victory in the twenty-seventh meeting of the football teams of the two schools.

With a cold wind whistling through the stands, 4,000 fans sat shivering and watched the light Citadel eleven fight gamely against its heavier foe. Once the stubborn Bulldog defense turned the Gamecocks back on the 1-yard line, but on other occasions it was no match for the slashing attacks of the birds. Early Clary, "the Gaffney Ghost" of the South Carolina back field, hit his stride in the fray, scoring two of his eleven's touchdowns—his first of the season.

LOANS HORNING
South Washington, Va.
Diamonds—Watches—Jewelry
Take All Buses 10th St. and Pa. Ave.

BOWIE RACES
Nov. 14 to Nov. 29, inc.
Special trains on W. B. & A.
Leave 12th and New York Ave. N. W., 11:05, 11:20, 11:35, 11:50 a. m., 12:00 m., 12:15, 12:30 and 1:00 p. m.
DIRECT TO GRANDSTAND
First Race 1:00 p. m.

BOWIE RACES
BUSES
Leave
1416 F Street N.W.
11:30 A. M.
ROUND TRIP, $1.00
THE CAPITAL TRACTION CO.
National 1075

BOWIE
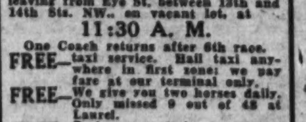
De Luxe Coaches leaving daily from our Terminal, 1419 North Capitol St., between O and P Sts. Downtown leaving from Eye St. between 13th and 14th Sts. NW., on vacant lot, at
11:30 A. M.
One Coach returns after 6th race.
FREE—Taxi service. Hail taxi anywhere in first zone; we pay fare at our terminal only.
FREE—We give you two horses daily. Only missed 9 out of 48 at Laurel.
FREE—Park your car in our garage until you return.
$1.00 Round Trip
James Is Still on the Job.
Phone Potomac 4811

Devitt Prep Defeats Newport News, 7 to 6

Newport News, Va., Nov. 19.—Devitt Prep defeated Newport News High here today, 7 to 6, on a sloppy field. A 59-yard run by Latano, followed by a 3-yard buck over center by Mortimer, gave Devitt its touchdown early in the third period. Mortimer circled end for the extra point.

Newport News scored in the first period on a 45-yard drive with Greene going over the 3-yard line after Brockwell had intercepted a pass. Bohlen's try for extra point by a forward pass was knocked down.

The line-ups and summaries:

Newport News.	Position.	Devitt Prep.
Adams	L. E.	Rosenberger
Whitmer	L. T.	Farquhar
Hoffman	L. G.	O'Hara
Brockwell	Center	Clements
Smith	R. G.	Schmidt
Farrish	R. T.	Mathers
Rayfield	R. E.	Young
Bohlen	Q. B.	Via
O'Rourke	L. H.	Latano
Ward	R. H.	Slick
Greene	F. B.	Norton

Newport News	6	0	0	0	—6
Devitt Prep	0	0	7	0	—7

Touchdowns—Greene, Mortimer. Point after touchdown—Mortimer. Referee—Kroger (V. M. I.). Umpire—Abernathy (Tenn.). Head linesman—Hooper (V. P. I.).

RACING SELECTIONS

BOWIE.

(FOR MONDAY.)

(For sloppy track.)

1—Cruising, St. Omer, Rhodius.
2—Dunair, Woolly West, Nahunta.
3—Wacket, Brave and Bold, Chlo Boy.
4—Risque, Glastonbury, Morsel.
5—Caesar's Ghost, Band Wagon, Bolilee.
6—Renaissance, Rubio, Pencader.
7—Gay Party, Sultry, General Lejeune.
Best bet—Gay Party.

—Louisville Times (A.P.).

GEORGETOWN CHURCH LOOP.

Peck Memorial defeated West Washington Baptist, 41 to 15, and St. John's defeated Georgetown Presbyterian, 35 to 32, in Georgetown Church League games played last night at the Peck Gym. Lochte scored 22 points to lead the Peck Team to victory. Edwards and Lomax were outstanding for St. John's.

Several franchises are open in the league. Teams desiring to enter should communicate with Herbert C. Tucker at Potomac 4270.

Geo. Pres.	G	FG	P	St. John's.	G	FG	P
Summerbell, lf	2	1	5	Gissell, lf	0	1	1
Wells, rf	6	2	14	Curtin, lf	0	0	0
J. Oxenham, c	1	0	2	Edwards, rf	5	0	10
Collins, lg	0	1	1	Mosteller, rf	0	0	0
R. Oxen'm, rg	0	0	0	Edwards, c	0	0	0
				Mosteller, c	3	0	6
				Lomax, lg	7	2	16
				Saylor, rg	1	0	2
Totals	9	4	22	Totals	16	3	35

Referee—Tucker.

Peck Mem.	G	FG	P	West Wash.	G	FG	P
Lacey, lf	2	0	4	P. Pickett, lf	0	0	0
Brown, lf	1	0	2	T. Hodges, rf	2	1	5
Dinsmore, rf	0	1	1	D. Gaw, c	0	1	1
Bass, rf	1	0	2	R. Pickett, lg	3	0	6
Lochte, c	11	0	22	T. Haycock, lg	0	0	0
Ramey, lg	5	0	10	B. Haycock, rg	1	1	3
Duncan, rg	0	0	0				
Totals	20	1	41	Totals	6	3	15

Referee—Tucker.

CENTENNIALS PLAY FLASHES.

All members of the Centennial Football Team are requested to report at the New York Avenue Playground today at 12:30 o'clock, before proceeding to the Monument Grounds, where the Warwick Flashes will be played at 1 o'clock.

No Mat Bouts Listed By Turner This Week

Washington's rassling fans must struggle through life without a show this week, Promoter Joe Turner having allowed Thanksgiving to take his usual night.

Jim Londos will be the next attraction at the Washington Auditorium, on December 1. He will rassle a yet-to-be named opponent, who probably will be Gino Garibaldi.

It is probable that the politics of rassling will forestall the proposed meeting between Steele and Garibaldi, which was to have been the semifinal round of a tournament Promoter Turner is now staging. Steele is being groomed for a match against Strangler Lewis—the winner of which will meet Londos for that championship.

Maryland Frosh Game Canceled Due to Rain

Heavy rain yesterday caused University of Maryland and Western Maryland College to cancel their freshmen football contest scheduled at College Park. The clash was to have been the final of the season for the Old Line yearlings. It was impossible to postpone the game as the Maryland yearling season was scheduled to close by November 19.

Maryland's final record included 12-to-0 and 25-to-6 victories over the V. M. I. and St. John's freshmen, respectively, and losses to the Virginia and Washington and Lee yearlings, each by a 6-to-0 count. The eleven was coached by Jack Faber.

Ask your barber why he uses Post Classified Ads.

MICHIGAN WINS BIG TEN TITLE ON NEWMAN'S PLACE KICK

Gophers Bow In Thrilling Game, 3-0

Winning Points Come Within 36 Seconds of First Half.

Manders, Playing Last Game, Fumbles to Set the Stage.

By ROY F. HENDRICKSON.

MINNEAPOLIS, Minn., Nov. 19 (A.P.).—It was fourth down, 4 yards to go for goal, with 36 seconds remaining in the first half today, when Harry Newman, Michigan quarter back, decided to stake his team's chances for an undisputed Big Ten title on his right foot.

He booted a high place kick, it narrowly missed an upright, but soared safely over to provide the margin of a 3-to-0 victory over Minnesota, giving the Wolverines the title and a claim on the mythical national football championship. Purdue, undefeated in the Western Conference, is forced into second place because of a tie with Northwestern earlier in the season.

A Minnesota fumble shortly before had paved the way for Newman's opportunity to keep unblemished Michigan's record of eight victories and no defeats or ties this season. The Gophers, fighting the desperate battle of underdogs, matched defensive energies in every period, led in the number of first downs, 3 to 2, and had the highest total of gains and stopped Michigan's dangerous passing attack centering about Newman.

Manders' Fumble Costly.

For Jack Manders, big Gopher full back playing his last college game, there was a touch of tragedy in the outcome, the final game of the season for the old rivals.

He was, with Charles Bernard, Michigan center, an outstanding defense player, but it was his fumble near the end of the second period that turned the tide for Michigan before the 30,000 frost-bitten spectators.

Manders caught a low pass from center with the tips of his fingers and as the ball slid out of his grasp, Bernard and Fred Petoskey, Michigan end, recovered it on the Minnesota 23-yard line.

Newman's pass game was stopped at less critical times, but in the next sequence of plays it counted for all of the 18 yards it brought his team during the day. A pass to Fay was good for 8 yards. Fay plunged for 4 more, and Everhardus lost 4. Then Newman shot a pass down the center of the field to Petoskey, who was hauled down only 3 yards short of the goal. Fay lost a yard, and as Michigan faced its final down, with 4 yards to go, Newman dropped back to kick at an angle with Fay holding the ball.

Lund Gets Away For Run.

After his kick, neither team made its way within 30 yards of the other's goal. Only once did Minnesota threaten seriously. That was in the third period when the Gophers accounted for all their three first downs. Pug Lund, half back, the day's leading ground gainer, broke into the open on a dash through tackle.

Only Newman, coming up quickly from his safety position, remained between Lund and the goal, but as Lund attempted to dodge the Wolverine, he slipped and ended his 13-yard run without much effort on Newman's part.

Most of the game resolved itself down to a punting duel between Regeczi, Michigan full back, and Lund, in which the Wolverines easily led, averaging 40 yards on 20 kicks, to 32 in 16 kicks by Minnesota.

Unbeaten Purdue Keeps Slate Clean

Ends Season With 25-to-7 Win Over Indiana; Tie Costs Title Share.

Ross-Ade Stadium, Lafayette, Ind., Nov. 19 (A.P.).—Purdue's Boilermakers ran and passed their way to a 25-to-7 victory over Indiana University here today, completing an undefeated football season, in which a tie game prevented their sharing the Western Conference title.

The sweeping dashes of Fred Hecker and Duane Purvis, half backs, around the Indiana ends, and the long, looping passes which Paul Moss, great Purdue wingman, caught twice in a clear field, brought victory in the annual Hoosier classic and assured the Boilermakers possession of the "Old Oaken Bucket" for another year.

One touchdown in the first quarter, two in the second and one in the third were the result of the dazzling speed of the Purdue attack. The Crimson eleven fought back in the final quarter to drive 45 yards for its only touchdown.

The forward walls of the Big Ten rivals fought a bitter battle throughout the game on fairly even terms, but the Indiana flanks gave way before the Boilermaker thrusts and, despite an alert secondary, the tall Moss slipped into the clear for pass-receiving.

Navy Varsity, Plebes In Cross Country Wins

Special to The Washington Post.

Annapolis, Md., Nov. 19.—The Naval Academy varsity and plebe cross-country runners scored decisively over varsity and freshmen teams of the University of Virginia here today. The score of the varsity meet was 15 to 40, and the freshmen, 19 to 38.

The varsity runners cantered over a 5-mile course, and the winning time was 29 minutes 45 seconds, Hardman, Middie star, leading the field, followed by six of his teammates. The yearling harriers covered a course of three and a quarter miles, and the winning time was 19:31.

VARSITY.

1. Hardman, Saley, Fahy, Hommel, Hutchinson, Hyde and Griffith (all Navy), tied; 29:45; 8, Leuch (V.), 29.48; 9, Blouin (N.), 29:48 1-5; 10, Ballard (V.), 30.09. Distance, 5 miles.

PLEBES.

1. Young, Sleight and Merchant (all Navy), tied, 19.31; 4, Briggs (V.); 5, Purer (N.); 6, Folsom (N.); 7, Strange (V.); 8, Brent (N.); 9, Walcott (V.); 10, Banta (V.). Only winning time taken. Distance, 3 1-4 miles.

Iowa Loses, 44-6, To Northwestern

Wildcats Run Wild After Scoreless First Period; Hawkeyes Luckless.

Dyche Stadium, Evanston, Ill., Nov. 19 (A.P.).—In biting cold weather, Northwestern closed its season today by beating Iowa, 44 to 6, and handing the Hawkeyes, who have not won a game in Western Conference competition since 1929, their worst rout of the season.

The Wildcats, after a scoreless first period, ran wild in the second and fourth, chalking up three touchdowns in each, and threw in another one in the third period for good measure.

The game, aggressive Hawkeyes were the victims of heartbreaking reverses in the form of intercepted passes that were quickly turned into touchdowns, either directly or indirectly.

Even Ernest "Pug" Rentner, Northwestern's captain and all-American half back of 1931, participated in the scoring carnival in the fourth period, despite two cracked ribs. After Auguston had scored once in this session, Rentner came into the game to the cheers of the shivering throng of 14,000 spectators. He did nothing but stand by and watch while his mates advanced the ball to Iowa's 1-foot line. Then his teammates split the Iowa defense wide open, handed him the ball and he ran through to score the touchdown standing up.

FRATERS VIE TODAY WITH MERIDIANS

Hard-Fought Game Is Promised at 2:30 in Alexandria.

Special to The Washington Post.

ALEXANDRIA, Va., Nov. 19.—Local football fans will have an opportunity of witnessing a great football game at Baggett's stadium tomorrow afternoon when the Meridians, of Washington, come here for their initial battle with the Alexandria Fraters at 2:30 o'clock.

Ray Smith, former National League pro football coach, is leader of the Washington team and he has developed a fast, powerful and tricky eleven that will give the Fraters a hard battle.

Kessler is the triple threat for the visiting team, while King, Jordan and Rudy are powerful forwards, having played several seasons of scholastic football.

Doc Dreifus, former Tulane star, who is head coach of the Alexandrians, hopes to have a powerful club on the field. Dreifus is fortunate in having two punters and passers in Goodwin and McMenamin that can make any club in this section.

The Fraters will also be aided by the return of Ellet Cabell, triple threat to the back field. Ellet wrenched his ankle in the Hopkins game and witnessed the Seaman Gunners game from the bench last week.

Dummy Watson, who starred here last season in the Meridians' game, against the Engine Company No. 5 eleven, will play again in the back field. His work will be closely watched.

Others with the Meridians are Turner, Scevidi and Bush.

Manager Scrivener, of the Fraters, has had the sidelines roped off and asks for cooperation from the fans in remaining off the field so as to speed up play and eliminate any disputes on out-of-bound runs.

Hopkins Furniture Store gridders tomorrow will play the Brentwood Hawks, powerful Maryland eleven, who earlier in the campaign held the Alexandria Fraters to a 6-6 tie and also hold the honor of being the first foreign club to cross the Fraters' goal line at Baggett's Stadium.

Manager Rivenburg, of the Storemen, today was granted permission to use Duncan's field for his team's game against the Hawks.

The Storemen will drill at 10 o'clock tomorrow morning at Laydon's Field to be ready for the contest. Rube Hayman, coach, will take charge of the work-out.

Herbert Bryant's Powerful No. 5 football team treks to Ballston, Va., tomorrow for a game with the Arlington A. C., leaders in the series for the unlimited football crown in Northern Virginia.

Charlie Potter, former back field star with the Hopkins team, will make his debut in the Firefighters' line-up. Baber, husky guard, who has been out with injuries, also will play.

The Firefighters have held several snappy scrimmages this week at the Municipal Pool field to be on edge for the Arlington encounter.

Manager Johnny Travers, of the Virginia A. C., today scheduled the United Fellers eleven, for a game in Washington tomorrow afternoon at 2 o'clock. The Virginians will leave Prince and Royal streets at 1 o'clock.

Bill Hammond, Pirate leader, will carry his club to Friendship field tomorrow for a battle with the Cleveland A. C.

The Pirates are coached by Joe Hamilton, Fraters' star.

St. Rita's football team mixes with the Temple A. C., of Washington, on Hunton Field, at 2 o'clock tomorrow afternoon. Marvin Myers, former Apaches triple-threat, is coach of the Saints and has developed a fast eleven.

Mich. State Hikers Capture Central Title

East Lansing, Mich., Nov. 19 (A.P.).—Led by a record-breaking achievement of Tom Ottey, the blond Philadelphian, Michigan State's cross country team today won the seventh annual central intercollegiate cross country run for the fifth time in the history of the meet.

Ottey finished a quarter of a mile ahead of the pack in the record time of 25:20.2 for the 5-mile course. The old record was 26:35.8, held by Lauren P. Brown, former State star and now Spartan Coach.

Illinois State Normal took second place in the team score and Michigan Normal was third. Notre Dame was last. The team scores were: Michigan State 37, Illinois Normal 51, Michigan Normal 68, Western State Teachers 69, and Notre Dame 106.

ROCKVILLE TEAMS BOOKING.

Games for Tuesday and Saturday nights with strong unlimited quintets are wanted by the Rockville A. A., both girls' and boys' teams. John McDonald is arranging the teams' schedules. He can be reached at Rockville 139-R.

WOODBERRY NEW STATE CHAMPION

Episcopal High Bows, 13-0; Mason and Andrews Score.

Special to The Washington Post.

WOODBERRY FOREST, Va., Nov. 19—Woodberry Forest completed an undefeated season here this afternoon and captured the State championship by defeating Episcopal High School, of Alexandria, 13-0.

With the going heavy in mud, Woollen took Gooch's punt on his own 45-yard line in the first quarter and shot up the sidelines to Episcopal's 15-yard stripe. Two unsuccessful plays stopped Woodberry temporarily, but on the third down Mason went the distance on a spinner play through the center of the line. Woollen's place kick was low.

In the third period, the locals took the ball on their own 45-yard line and, with Woollen and Andrews contributing substantial gains outside and inside the tackles, marched to their second touchdown. Andrews rammed the ball over from the 4-yard line. Woollen's place kick for the extra point was good.

Episcopal made its only bid for a score in the final quarter. A completed pass from Woodruff to Tucker gave the visitors the ball on their own 40-yard line. Using forwards and latterals, interspersed with line smashes, they advanced to Woodberry's 25-yard line, where they were held for downs. The first downs stood 15 to 4 in favor of Woodberry.

Episcopal.	Position.	Woodberry For.
Wiley	L. E.	Van Winkle
Whittle	L. T.	Lowe
White	L. G.	Clarke
Byrd	Center	Folger
Moncure	R. G.	MacCorkle
Tufts	R. T.	Scott
Tucker	R. E.	Harman
Gooch (Capt.)	Q. B.	Mason
Brookings	L. H.	Monsted
Hansen	R. H.	Woollen
Hoxton	F. B.	Andrews

Touchdowns — Mason, Andrews. Point after touchdown—Woolen. Substitutions—(Woodberry) Moore, Brown, Hanes, Tobias, Horner, Barrow, Weed, Smith; (Episcopal) Swift, Woodruff, Sands, Balinger, Bryan, Fitchhugh, Lee. Referee—Omera. Umpire—Lieut. Bidwell. Field judge—Keefer. Head linesman—McClure.

BUCKEYES 3-0 WINNERS IN FINALE

Illinois Defeated on Vuchinick's Place-Kick Near End.

By WILLIAM WEEKS.

MEMORIAL STADIUM, Champaign, Ill., Nov. 19 (A.P.).—Its last desperate drive for a touchdown stalled by an Illinois defense that was just as desperate, Ohio State called Mickey Vuchinick back into action today to place-kick the Buckeyes to a 3-to-0 triumph, in a thrilling Western Conference football final.

With less than four minutes to play in the fourth period, a scoreless tie appeared the best either of the bruised, nearly frozen groups of warriors could expect. Even with the Buckeyes, Lew Hinchman, Bill Carroll and Carl Cramer, passing and battering goalward, the slow going and inspired Illinois defense made the Ohio cause appear bleak.

With the ball on the Illinois 9-yard line, Cramer and Carroll took three shots at running plays only to wind up with a net gain of exactly nothing. Ohio State took time out. Capt. Hinchman signaled for Vuchinick, who had been replaced by Wetzel, and with Cramer holding the ball, the big full back put his 196 pounds behind a kick that sailed squarely between the goal posts.

Long Pass Goes To Rival.

The game ended a few moments later, with Ohio in possession of the ball, following Hinchman's interception of a long, make-or-break pass by Capt. Gil Berry.

Less than 8,000 spectators huddled in three little patches in the stands as first the Illini and then Ohio staged thrilling plays that took some of the edge off the biting cold. As the game neared the finish anyone in the place would have been glad to settle for a scoreless draw.

The winning assault started on the Ohio State 46-yard line, where Cramer received Jack Beynon's kick. On the next play Hinchman tossed a pass to Cramer on the Illinois 43-yard line. Expecting another overhead shot, the Illini loosened up and Carroll drifted through a hole in the center of the line for 7 yards.

From there on Hinchman, Carroll, Wetzel and Cramer jammed through the line to the 9-yard mark, where the Illini made a gallant stand. Then Vuchinick came in to make the finishing gesture.

Detroit Defeated By Michigan State

Spartans Win Their First Victory Over Rivals in Nine Years.

East Lansing, Mich., Nov. 19 (A.P.).—After nine lean years, Michigan State College came back today to defeat its traditional gridiron enemy, the University of Detroit, 7 to 0.

Breaking through time and again to smear the vaunted Detroit passing attack, the Spartans launched an offensive of their own built around the fleet-footed Bernard McNutt, full back. It was McNutt's 34-yard dash early in the first period which brought State's lone touchdown. Bob Monnett kicked the extra point.

The Spartans unleashed their attack early in the game, after an exchange of punts. Ellowitz tossed a lateral pass to Monnett for a 15-yard gain. On the next play McNutt broke through the line, laid his course along the sidelines and crossed the Titan goal line. Detroit's most promising thrust ended against an impregnable Spartan line on State's 14-yard stripe in the second period. In the third period State pushed through to the Detroit 1-yard line, but the Titans held.

A. G. O. MEETS MEDICOS.

The A. G. O. Basket Ball Team, which will compete in the unlimited class this season, will open its season Tuesday night, meeting the Army Medicos at Walter Reed. For games, call Harold B. Slusser at National 2520, branch 1303.

NAVY PLEBES WIN FROM COOK, 6-0

Finish Season With Clean Slate; Rankin Runs 64 Yards.

Special to The Washington Post.

ANNAPOLIS, Md., Nov. 19.—The Naval Academy Plebes proved better mudders than the eleven of Cook Academy, of Montour Falls, N. Y., and won a loosely played game here today, 6 to 0.

The game marked the close of the season for the Naval yearlings and it was one of the most successful on record. They rolled up a total of 133 points in six games, and held opposing teams without a tally of any sort. Today's win also avenged the defeat administered by Cook last season, to spoil a spotless record for the Plebes.

The game was not 5 minutes old when Rankin, Plebe back, broke off Cook's right tackle and picked his way through a broken field for a dash of 64 yards for the only touchdown. The Plebes made an unsuccessful attempt at the point by rushing.

Pools of water and inches of mud covered the field as a result of heavy rains last night and early today, and fumbles were frequent. The Plebes played a superior game in every department except kicking, and in that Atterbury, Cook's right guard, held the edge. The Naval lads exhibited a smashing attack that covered much ground, but in four instances they were unable to develop the final punch. Twice early in the game, they had the ball 3 yards from the enemy's goal, only to lose on fumbles, and in two other instances were held for downs just inside the 10-yard marker.

The final whistle halted a fifth drive, 7 yards from the coveted line. Cook made only one threat. That was shortly after the second period got under way, when Allen broke away for a 49-yard dash to Navy's 15. Unable to advance farther, a Cook pass was intercepted by Evans, Plebe full back, who galloped 65 yards, being brought down by Devic on Cook's 20.

Navy Plebes	Position.	Cook.
Holman	L. E.	Hopper
Bull	L. T.	Devic
Springer	L. G.	Crimo
Hutchinson	Center	Gelmac
Arnold	R. G.	Atterbury
E. King	R. T.	Richardson
Manning	R. E.	Hess
Fowler	Q. B.	Smith
Rankin	L. H.	Malone
T. King	R. H.	Fordhan
Evans	F. B.	Allen

Navy Plebes	6	0	0	0—6
Cook	0	0	0	0—0

Touchdown — Rankin. Substitutions — (Navy) Davenport for Holman, Zabriski for E. King, Eppler for Fowler, Fowler for Eppler, Pratt for Fowler, Orr for Pratt, Whitmye for Rankin, Gray for Evans; (Cook) Heads for Crimo, Crimo for Heads, Chestney for Richardson, Richardson for Chestney. Referee—Guyon (Carlisle). Umpire—Schmid (Bucknell). Head linesman—Cummings (Boston College.).

JACKETS WIN, 14-0, FROM ROANOKE

Blocked Punt Leads to First Marker for Randolph-Macon.

SALEM, Va., Nov. 19 (A.P.).—Randolph-Macon grabbed every break that a slippery field offered to defeat Roanoke College, 14 to 0, here this afternoon in the final game of the year for both elevens.

The Yellow Jackets blocked a punt on the 4-yard line late in the first quarter for the first touchdown, added 2 points on a safety in the second and covered a fumble on the Roanoke 6-yard stripe just after the opening of the third period to clear the path for the final score.

The Maroons put up a game fight that netted seven first downs to the Yellow Jackets' four but fumbled repeatedly to bring on their downfall. Four times Roanoke backs fumbled deep in their own territory and lost the ball to Randolph-Macon. Two blocked punts, one of which led to the first touchdown, close to the goal, almost tended to take the vigor out of their campaigns.

The opening score came after Randolph-Macon had lost the ball on downs on the Roanoke 6-yard line. The Maroons ran the ball out to the 12-yard before Matthew dropped back to punt. Beall, Yellow Jacket left end, blocked the kick, which Compton recovered on the 4-yard marker. Delotto scored on a lateral from Ames, substitute for Hess. The identical play on the try for point failed.

Fumbles Behind Goal Line.

Midway in the second quarter Beall punted to the Maroon 4-yard line, where Delotto downed the ball. Miley, Roanoke full back, fumbled behind the goal line on second down and was unable to pull out before the Methodist line swamped him in his tracks for the safety.

The second touchdown came after a fumble 6 yards from the Maroon goal. Beall had backed the Roanoke gridders up against the goal line on a nice punt that Rice received on the 10-yard line. Fumbling on the first play, Weeks gave the ball to the Yellow Jackets, who quickly pushed across the score. Aided by a 5-yard penalty, Delotto scored the touchdown, but failed to make the point on a line plunge.

UTAH GRIDMEN WIN.

Fort Collins, Colo., Nov. 19 (A.P.).—Utah's rampaging Utes presented one of their most finished performances of the season today to defeat a determined Colorado Aggie Team, 16 to 0, and clinched their fifth consecutive Rocky Mountain football title.

The victory establishes a five-year unblemished record in conference competition for the Utes, who have not been defeated since their 12-to-0 loss to the Colorado Farmers here in 1927.

GENEVA BEATS WESTMINSTER.

Beaver Falls, Pa., Nov. 19 (A.P.).—Geneva defeated Westminister, 19 to 0, in the closing game of the season for both teams.

Clyde Johnston broke through Westminster line for a 48-yard run and a touchdown in the first period, and he scored a second touchdown in the third period after Geneva drove 62 yards in a sustained offensive. Johnson added one point after touchdown, for a scoring total of 13 points. Heffley counted the final touchdown with a 77-yard run.

Col. Huston to Aid Atlanta Ball Club

Former Ruppert Partner to Be Cracker Director and Adviser.

Atlanta, Nov. 19 (A.P.).—Better times were promised for the Atlanta Club of the Southern Association today, for a "big time" baseball man, Col. Tillinghast L. Huston, former coowner of the New York Yankees, is coming back to the game as director and adviser of the Crackers.

He's going to forsake the life of a country gentleman he began on his plantation near Darien, Ga., eight years ago and turn his hand toward putting new life in the team that went into receivership recently. The first thing he plans is a journey to Memphis, Tenn., Monday to represent Atlanta at the Southern Association's annual meeting.

Attorneys for the club made the bare announcement of his advent into Southern baseball and said the "new organization will be amply backed financially." Beyond that, they refused to comment on plans for rehabilitating the team for the forthcoming season.

It was Col. Huston who built the Yankee Stadium and shared with Col. Jacob Ruppert in ownership of the New York American League team for fourteen years.

W. & M. WINS, 18-6, OVER E. & H.

Palese Is Indian Star, Scoring All of His Team's Points.

WILLIAMSBURG, Va., Nov. 19 (A.P.).—Billy Palese, William and Mary half back, scored all of the Indians' touchdowns today in their 18-to-6 triumph over Emory and Henry's Wasps.

After the Wasps had outplayed the Indians on the muddy gridiron in the first period, Palese took matters into his own hands to clinch the victory. A 47-yard touchdown run was followed by another 22-yard scoring gallop and a third touchdown was bucked over from the 1-yard line.

Both teams played orthodox football most of the way, and only one of four passes tried was completed.

Marshall, Wasp quarter back, gave the Homecoming Day crowd the biggest thrill of the afternoon when he tucked an Indian punt under his arm and twisted and squirmed 60 yards through the William and Mary defense for a touchdown. Early in the second period the Indians began a drive from their own 30-yard line that ended with Palese scoring on a short line buck, after featuring the advance with 15 and 21 yard runs.

Marshall's brilliant third-period run tied the score, but the Indians came back with a couple of touchdowns that were more than enough to win.

56-Yard Run By Palese.

Three plays after the kick-off Palese shook himself loose and sprinted 56 yards for a score, and in the fourth period the sensational Indian half back sprinted 22 yards for a touchdown after receiving a pass from Shade.

The game ended with the ball in midfield.

William and Mary counted thirteen first downs to none for the Wasps and completed one of two passes tried. Neither of two Wasp aerials connected.

E and H.	Position.	W. and M.
Nowlan	L. E.	Henderson
Wells	L. T.	Stewart
Hoftsinger	L. G.	Wilson
Devault	Center	Bridges
Mackey	R. G.	Meade
Sands	R. T.	Anderson
Stradley	R. E.	Sorenson
Marshall	Q. B.	Shade
Tate	L. H.	Palese
Humphrey	R. H.	Lecroix
Eller	F. B.	Spack

E. and H.	0	0	6	0—6
William and Mary	0	6	6	6—18

Scoring Emory and Henry touchdown—Marshall. William and Mary touchdowns—Palese (3). Referee—Witt (Virginia). Umpire—Nebinger (West Virginia). Head linesman—Warren (Amherst).

Marquette Downs Wash.-Jeff. Eleven

Ronzani Hero of 80-Yard March as Hilltop Team Wins, 6-0.

Milwaukee, Wis., Nov. 19 (A.P.).—A 15-yard forward pass which climaxed an 80-yard march resulted in a touchdown and gave Marquette University's football team a 6-to-0 victory over Washington and Jefferson here today.

The game was played before a handful of shivering spectators, as the feature event of Marquette's annual Dads' Day. The Hilltoppers' score came in the second period after a Washington and Jefferson punt rolled into the end zone.

Marquette took possession on its own 20-yard line and advanced by a mixture of passes and line plays, with Capt. Gene Ronzani doing most of the ball lugging and all of the passing. It began with a 10-yard gain by Ronzani and ended with a pass from Ronzani to McEssy, which the latter caught a few yards from the goal. He ran unmolested the remaining few steps. Becker's attempted place kick was blocked.

The Presidents threatened three times, but never penetrated closer than the Hilltoppers' 8-yard line. They got to that point in the third period, but lost the ball after a pass was grounded in an end zone.

Rometo, a tiny quarter back, with an elusive twist and change of pace, proved a constant thorn in the side of the Hilltoppers with his punt returns. The good kicking of Zagray was matched by Becker's long, high spirals.

West Virginia Wins, 25-12, in Snow Flurries

Morgantown, W. Va., Nov. 19 (A.P.).—Playing in snow flurries and on a water-logged field, Greasy Neale's fighting West Virginia Mountaineers turned back Davis-Elkins, 25 to 12 today.

Only 3,000 fans braved the inclement weather to watch a game packed with thrills—the most exciting of any played in the Mountaineer Stadium this year.

The triumph of the Mountaineers was largely due to the efforts of Harry (Ducky) Marker, who plunged off tackle, caught passes and tore around ends to score two touchdowns and help his mates into position for others.

SAINTS EASY FOR TIGER ELEVEN

Hampden-Sydney Defeats St. John's in Mud, 25 to 7.

RICHMOND, Va., Nov. 19 (A.P.). Hampden Sydney ran mudshod over the mud-spattered St. John's (Annapolis) eleven here today, 25-7, in a battle over a rain-soaked field.

St. John's held the Tigers scoreless in the first period, but the Johnnies' defense gave way in the second, third and fourth quarters.

With a desperate spurt in the closing minutes, the Marylanders scored their touchdown. Kilmore, 137-pound quarter back, first made a 28-yard forward pass. He followed this performance with a 9-yard end run, and a plunge for the score. Evans kicked the extra point.

It took the first period for both elevens to get used to the slush. The initial quarter developed into a kicking duel, with St. John's holding the advantage.

Tigers Gain Ball on One-Foot Line.

A fine kick at the opening of the second quarter put the ball on St. John's 20-yard line.

Ten yards were lost when a passer was downed behind the line of scrimmage. A fumble and a bad pass from center gave the ball to the Tigers on the 1-foot line. Two plays resulted in the first touchdown. Daughtrey bucked it over. Spottswood kicked the extra point from placement. The rest of the quarter was spent in punting.

The Tigers scored again in the third period, when Humphries, standing on his own 40-yard line, dashed around end for an uninterrupted sprint to the goal line. The play started from punt formation and was good for 50 yards.

St. John's had opened the half with a masterful aerial attack, which carried the ball to the Tiger 17-yard line. Here, however, the offensive was surrendered.

Hampden Sydney cut loose again in the final quarter. St. John's lost ground in a punting duel, but they repulsed the Tigers once on the goal line. The second Tiger assault was successful, however, White going over for the tally. The fourth touchdown came when Nottingham intercepted a pass and ran 20 yards for the score.

It was at this point that St. John's started its drive that staved off a shut-out.

The game was witnessed by a slim crowd, the gridiron was a quagmire, and the players slipped frequently. The Johhnies wore rubber togs. A yellow night ball was used for the game. The Tigers started the game with jersies and headgears that were white.

Hamp.-Sydney.	Position.	St. John's.
Formwalt	L. E.	Ziegler
Moore	L. T.	Lots
Price	L. G.	Parks
McLaughlin	Center	Donohue
Krupa	R. G.	Lamond
Nottingham	R. T.	Weeks
Preston	R. E.	Cassassa
Daughtrey	Q. B.	Skordas
Spotswood	L. H.	Conn
Humphries	R. H.	Boucher
Williams	F. B.	Delisco

Hampden-Sydney	0	7	6	12—25
St. John's	0	0	0	7—7

Scoring: Touchdowns—St. John's, Kilmore. Extra point—Evans. Hampden-Sydney: Touchdown—Daugherty, Humphries, White, Nottingham. Extra point—Spotswood. Referee—Carrington (Virginia). Umpire—Williams (Virginia). Head linesman—Welsh (Carlisle).

Rice Beaten, 16-6, By Texas Christian

Owls Play Inspired Game, But Are Finally Defeated by Foe.

Houston, Tex., Nov. 19 (A.P.).—The Texas Christian University eleven continued its steady campaign toward the Southwest Conference football championship here today, downing Rice Institute, 16 to 6, but finding a worthy foeman.

Rice men, for one period—the third—played like champions, pounding the heavy Christian line in a 75-yard march, headed by the sophomore back, Bill Wallace, that ended in a touchdown when McKinnon took a 23-yard pass over the T. C. U. goal line.

During most of the game, however, Texas Christian was out of danger. Its squad got away to a quick start, "Red" Oliver snaring a pass from Hubert Dennis for 35 yards and a touchdown within a minute after play had begun. Dennis kicked goal. The period had not ended before T. C. U. was marking up a score again, this time a field goal by Otha Tiner. Texas Christian's second touchdown came late in the fourth period, when Langdon, sub end, intercepted a Rice pass and ran 20 yards to the goal.

T. C. U. completed seven passes for a total of 772 yards and Rice six for 66 yards. The Owls showed a net gain from scrimmage of 71 yards to 44 for Texas Christian.

Jefferson High Wins From Glass Gridders

Roanoke, Va., Nov. 19 (A.P.).—The Magicians of Jefferson High School defeated the E. C. Glass grid warriors of Lynchburg, 26 to 0, on a sloppy field here today.

Jefferson scored in three periods, Johnson accounting for two touchdowns and Clark and Humphries one each. Williams place kicked two extra points. The Glass team never seriously threatened to score.

Virginia in Brief Drill For Carolina Contest

University, Va., Nov. 19 (A.P.).—The University of Virginia Cavaliers omitted rough work today in a brief drill between the showers in preparation for Thanksgiving Day's game with North Carolina.

Tommy Johnson directed the Varsity and Milton Abramson called signals for the second team.

Augusta and Fives Battle to 0-to-0 Tie

Special to The Washington Post.

Charlottesville, Va., Nov. 19.—Augusta Military Academy and the Fives, senior team of the Charlottesville School for Boys, fought to a scoreless tie in the mud on Lambeth Field this afternoon.

Each team was held within the 5-yard line during the first half. The Cadets, in desperation, tried a pass which was incompleted. In the second quarter the Fives had to surrender the ball on downs on the 2-yard mark. Again in the third quarter the locals advanced the ball to Augusta's 5-yard mark, where it was lost on downs. Line-up:

West Liberty Wins By Score of 137 to 0

Beats Cedarville of Ohio; Joe Kershella Makes 11 Touchdowns.

Wheeling, W. Va., Nov. 19 (A.P.).—West Liberty Teachers ran wild on the gridiron against Cedarville College of Ohio today, rolling up 137 points while holding their opponents scoreless.

The winners counted 20 touchdowns, 11 of which were carried over the goal line by Half Back Joe Kershalla. He also kicked 5 extra points.

Kershalla, taking the ball for West Liberty on the first play, ran 70 yards for a score. He carried the ball for distances of between 23 and 70 yards in accounting for his other touchdowns. Veniskey, with three touchdowns, and five extra points, was second high scorer. Touchdowns were registered so rapidly that confused scorers did not determine the correct score until three hours after the game ended. West Liberty scored 35 points in the first period, 48 in the second, 26 in the third and 28 in the last.

GA. TECH 6-0 VICTOR OVER FLORIDA

Fumble Accounts for Only Score; 15,000 Watch Game.

GAINESVILLE, Fla., Nov. 19 (A.P.).—Taking advantage of a Florida fumble on the 3-yard line, Georgia Tech pushed over a touchdown late in the second period here today to win from the Gators, 6 to 0, before a homecoming crowd of 15,000.

On three other occasions, the Yellow Jackets advanced almost to the Florida goal line, but missed scoring by inches when the crippled Gators, offering subborn resistance, repulsed the drive.

Neither team displayed any sensational playing during the game, but Tech, possessing considerably more punch, frequently broke through the Florida line for heavy gains.

Honors in the fray went to W. A. Davis, Tech substitute half back, who slithered through the Florida line consistently to account for 91 of the 200 yards rolled up from scrimmage by the Jackets.

HYATTSVILLE QUINTETS IN ACTION

National Guard Team Will Meet Laurel Tomorrow Night.

WHAT promises to be a banner basket ball season for independent teams in Hyattsville and environs is being launched in earnest. Several quints already have appeared in a number of engagements and Company F, National Guard, which for many campaigns has been represented on the hardwood by capable combinations, will present its team for the first time tomorrow night against a Laurel combination on the armory court in Hyattsville.

Lustine-Nicholson Juniors, Richards & Son and Hyattsville A. C. are among quints of this section which already have started their schedules.

Company F will play tomorrow night at 8 o'clock, the game being a feature of a benefit program for Snyder-Farmer Post, No. 3, American Legion. The Guardsmen, who will drill this morning at 11 o'clock, plan to put a combination on the floor that will compare favorably with the formidable teams that have carried the company's colors in past campaigns. Players being heavily counted upon include Jack Williams, Bobby Shanklin, Bernard Troy, John Costinett, Sammy Crosthwait, Fenton Cogar, Burdette Cogar, Sammy Townsend, Harry Hegarty, Donald Burrhus, Paul Lehman, Peewee Bassford and Billy Spicknall.

Lustine-Nicholson Juniors, with a group of clever players, already have tucked away several victories. An unlimited team, made up largely of members of the University of Maryland Southern Conference championship quint of two seasons ago, also will represent Lustine-Nicholson, and will start play about December 1.

Richards & Son tossers, playing in the 145-pound class, have won three games in as many starts. Most members of this squad held forth last winter with the Shipley Juniors and the year before with the Shipley Midgets. Leading players are Warren Kidwell, Curley Byrd, jr., Burdette Cogar, Donald Hollingsworth, York Hollingsworth, Doug McChesney, Nathaniel Mostow, Stanley Bowers and Jack Cain.

Hyattsville A. C., coached by Rich Reeley, former Company F stalwart, has started well and boasts an array of capable players, including Williams, Troy, Paul Reeley, Thomas, Spicknall, Kitchin, McCann and Weber.

Duke Wins Conference Cross-Country Crown

Chapel Hill, N. C., Nov. 19 (A.P.).—Duke lifted the Southern Conference cross-country title from North Carolina in the annual run here today, with Jerry Bray and Bob Bird tying for first place in the fine time of 27 minutes 21.8 seconds and with Capt. Red Lewis finishing 100 yards behind in third place.

Galem Elliott, of Carolina, set the record for the 5-mile course at 26 minutes 26 seconds in 1927. But today's time was exceptional in view of the rainy weather and slick and heavy course.

The scores: Duke, 23; North Carolina, 45; V. M. I., 68; Tennessee, 125; Washington and Lee and Mississippi also competed, but did not finish enough men to get in the scoring.

LANE HIGH TRIUMPHS.

Hampton, Va., Nov. 19 (A.P.).—Lane High School, of Charlottesville, downed Hampton Crabbers, 7 to 0, here today on a muddy field. The visitors scored in the third quarter on straight football that carried the ball 40 yards for a touchdown. Taylor made the score. Although the Crabbers rallied at times, the Albemarle lads had an advantage most of the way.

DUKE DOWNS N. CAROLINA TEAM, 7-0

Coach Draws Penalty in 1st Win Since 1893 Season.

CHAPEL HILL, N. C., Nov. 19 (A.P.). A grimy, mud-spattered team made football history for Duke University and won the State championship by grinding out a 7-to-0 victory over its neighbor and arch rival, the University of North Carolina, today.

Played on a rain-soaked field before a crowd of 20,000, the largest of the year, the game gave Duke its first victory over the State university since 1893 and broke a two-year scoreless deadlock.

Duke outplayed the Tarheels and the touchdown margin apparently told accurately the difference between the two teams.

In the first quarter the Blue Devils pushed over the only score, and Coach Chuck Collins of North Carolina aided his foe in the winning march by drawing his team a 15-yard penalty. Sent from deep in Duke's territory, Laney's kick struck McCaskill, Tarheel half back, on the back as he went down to protect the receiver. Means, alert Duke guard, fell on the ball on North Carolina's 20.

Coach Collins Aids Duke.

Collins ran onto the field to protest the ruling and Referee Hutchens, secretary of the Southern Conference Officials Association, penalized the Tarheels 15 yards, putting the ball on the 5-yard line.

Capt. Lowell Mason, in two tries at the center of the line, picked up 3 yards; Nick Laney, sophomore half back from Charlotte, then dived across right tackle over the goal line. Corky Cornelius place-kicked for the extra point and the two-year scoreless record had been broken.

Duke.	Position.	North Carolina.
Wentz	L. E.	Walker
Crawford	L. T.	Tatum
Werner	L. G.	Barclay
E. Dunlap	Center	Underwood
Andrews	R. G.	Kahn
Means	R. T.	Collins
Rogers	R. E.	Brandt
Mason	Q. B.	Woollen
Laney	L. H.	Thompson
Abbott	R. H.	McCaskill
Brehler	F. B.	Chandler

Duke	7	0	0	0—7
North Carolina	0	0	0	0—0

Touchdown—Laney. Point after touchdown—Cornelius (placement). Referee—Hutchens (Purdue). Umpire—Sebring (Kansas). Field judge—Bowell (Wisconsin). Head linesman—Telley (Sewanee).

HAWKS PLAY CELTICS TODAY

Hope to Avenge Early Season Defeat in Return Game.

FOR the second and last (it is hoped) time this season, the Mohawks, pride of Southeast, and St. Mary's Celtics, formerly of Alexandria, will match beef and brains for the District championship. Griffith Stadium will be the scene of hostilities and play will begin at 2:30 o'clock.

Those who saw the first game between the two were fortunate enough to witness the most thrilling game of the season. Trailing by one touchdown as the fourth period opened, the Celtics unleashed a brilliant aerial attack that produced two touchdowns and turned the tide of victory away from the Indians. It would be asking a little too much of the boys to expect them to stage another such game, but one can never tell.

Rumor Says Celtics Will Bolster Team.

Snitz Snyder, Eddie Dugan, Pat Byrne and several other journeymen football players, will be in the Celtic line-up today, if the rumors going the rounds can be believed, and they usually can. Several other players who performed for the Senators against the Hawks last Sunday also are expected to turn up in St. Mary's uniforms. It may be that they are only using the ruse to get by the alert gate tender without putting the necessary fee on the line.

Heartened by their 6-2 victory over the Senators last Sunday, which marked the only time this season the team has won two in a row, the Indians are confident of emerging victorious today.

It seems that Artie Wondrack's men are doing better with less college talent and more of the home-grown variety. Certainly they boast a more potent attack since Fee Colliere returned to the signal calling post. The work of Jimmy Delaney at center, Frank Stipe and Eddie Eddinger, at ends, and Briggs, tackle, has been of high order. Stipe is the only one of the quartet who learned his football at college.

Mohawks Announce Line-Up.

The starting line-up for the Celtics has not been announced. The following players will start for the Mohawks: Eddinger and Stipe, ends; Briggs and W. Hensley, tackles; Schwartzman and Lybbert, guards; Scully, center; Howard, quarter back; Allen and L. Hensley, half backs; Deckman, full back. Delabre, Colliere, Delaney, Barry and Hoffman will be held in reserve.

Emerson Is Defeated By Greenbrier, 31 to 0

Special to The Washington Post.

Lewisburg, W. Va., Nov. 19.—Greenbrier defeated Emerson Institute, of Washington, D. C., 31 to 0, here today. Burroughs, Knighton, and Fiser each scored once. Coblentz starred in the line. The outstanding Emerson players were Lehman, Capt. Bentley and Tomlinson.

HARPERS FERRY WINS.

Harpers Ferry, W. Va., Nov. 19.—After holding Harpers Ferry High scoreless in the first half, a much smaller Lincoln (Va.) High School eleven, went down before a second-half attack, 39 to 0. A hard-driving Ferry attack carried the ball over the Virginians' goal line three times in the third quarter and three times in the fourth.

Coulter and Dailey each with two touchdowns led on the offense for the winner. Merchant was outstanding for the losers.

SARAZEN LEADS STARS OVER $60,000 WINTER GOLF TRAIL

Coral Gables Next Scene Of Play

$10,000 Prizes Lures Pros to Florida on Nov. 27, 28, 29.

Open at San Francisco and Others on Coast to Follow.

By REX SAFFER.

MIAMI, Fla., Nov. 19 (A.P.).—Golfing "forty-niners" seeking gold from low medal scores in winter tournaments from Florida to California and back will match strokes November 27, 28 and 29 at Coral Gables in the second annual $10,000 Miami-Biltmore open, richest in the 1932-33 calendar.

Moved ahead nea. four months as south Florida business men launched their dr've for an earlier start of the tourist season, the tournament and its laden money bags will draw the cream of the professional and amateur golfing clans into the Miami area before Christmas for the first time since the section became a winter golf center.

Sarazen Seeks to Repeat At Miami.

Gene Sarazen, who won top money in the first Miami-Biltmore event, will lead the field of expert club wielders in the approaching tour. The little Italian will try to add a second Miami-Biltmore title to the United States and British open crowns he won last summer.

Tournament officials, admittedly uncertain of the rest of the Miami's winter golf—no definite announcement has been made regarding the holding of the Miami open and the spectacular $5,000 international four-ball matches—are rapidly filling entry lists with the names of great and near-great for the Biltmore event.

The prize list has been devised to cover as much territory as possible, with the leading 40 scorers to share in the pot. First prize is $2,500, second $1,250, third $1,000 and on down to $25.

The Biltmore course will offer a difficult route to gold seekers with its 94 traps and numerous bunkers and water hazards. The course has a par of 71 and a yardage of 6,640. It includes four par 3 holes, three par 5 holes and eleven with pars of 4.

From Coral Gables the fairway prospectors will hustle across the continent to be on hand for the San Francisco open, December 7 to 12, and other rich West Coast events, climaxed by the Agua Caliente open January 11 and 12.

From the Mexican city they swing back East again, stopping off at Phoenix, Ariz.; San Antonio, Tex., and perhaps several other points for the ever-welcome cash before returning to Florida. The grand finale of the winter tour will be, as usual, the North-South open at Pinehurst.

Most of the purses have been slashed, but there still remains something like $60,000 to be divided among the boys who golf for a living.

Southern Methodists Upset by Baylor, 19-0

Waco, Tex., Nov. 19 (A.P.).—The Southern Methodist Mustangs, 1931 Southwest Conference football champions, invaded Baylor University's Carroll Field for a game today, but neglected to bring along that gridiron fundamental—the art of blocking—and lost, 19 to 0.

Baylor got two touchdowns in the second period and one in the third on passes. Neither team revealed a scoring punch on ground plays.

In defeating the Mustangs, Baylor retained its record of never having lost to Southern Methodist on a Waco gridiron.

Swarthmore Team Wins Second Game of Season

Carlisle, Pa., Nov. 19 (A.P.).—A first period break gave Swarthmore College's football team its second victory of the season today with a 6-to-0 win over Dickinson's gridiron warriors on a muddy, rain-soaked field.

Swarthmore's speedy left end, McCormack, broke through early in the opening quarter to recover a Dickinson fumble on the Red Devils' 11-yard line. Johnny Orr, Swarthmore full back, fumbled on the next play, and again McCormack dropped on the pigskin, this time recovering on Dickinson's 2-yard bar, from where Left Half Sipler took the ball over for the only score.

Boston U. Crushed By Boston College

Defeated by 21-to-6 Score as Strength Fails to Materialize.

Newton, Mass., Nov. 19 (A.P.).—The Boston College Eagles put on their first effective attack of the season today to wind up their preliminary season with a 21-6 victor over the Boston University Terriers, whose expected strength failed to materialize.

Coach Joe McKenney started his strongest line-up and, after Johnny Freitas and Pete Chesnulevich registered a pair of touchdowns in the opening session, he yanked his regulars to preserve them for next week's clash with Holy Cross. The Eagle replacements managed to increase their lead by another touchdown in the second session, but the third stringers were outplayed by a wide margin in the third, when the Terriers backed them up to their goal line and scored after downing a punt on B. C.'s 12-yard line.

John Ulman took Dernie Moynihan's short punt, ran it back 13 yards from the 25-yard stripe. He then sliced off his right tackle for 6 more and, after an incomplete pass, scored at right end on a lateral from Quarter Back Tom Leguere.

Freitas counted on Eagles' first pass of the game. An early punting exchange gave the Eagles the ball on B. U.'s 48 and after taking Chesnulevich's heave, he ran 38 yards for the score. Chesnulevich's tally, on an 8-yard plunge, ended the Eagles' 58-yard march. The other Eagle score resulted from a fumbled punt on B. U.'s 13-yard line, Joe Curran, substitute full back, going over after on his fourth lunge at center.

The Art of Golf by Men Who Teach It at Washington's 14 Clubs

Every Shot in the Bag Explained, Illustrated, in The Post.

The Post will offer, starting next Sunday, a series of daily articles and photographs which will run the gamut of golf strokes possessed by the professionals at Washington clubs. Each pro has been singled out for his particular talents and in the articles to be written by Dave Herman, The Post's golf writer, will relate the methods of executing each shot. In two articles devoted to each pro, comprising a series of 28, the first will deal with the technique of his best shot and the second will be the story of the outstanding shot or incident of his golfing career.

Each Local Pro Tells of Way to Master Phase of Game.

The consensus among the fourteen professionals themselves has designated the pros for their best individual talents as follows: DRIVER, J. Munro Hunter; BRASSIE, Al Price; SPOON, George Diffenbaugh; LONG IRONS, Al Houghton; NO. 3 AND NO. 4 IRONS, Dave Thomson; MASHIE, Sandy Armour; MASHIE NIBLICK, Bob Barnett; CHIP SHOT, Al Price; NIBLICK, Al Treder; TRAPS, Fred McLeod; PUTTING, Walter Cunningham; STYLIST, A. B. Thorn; TEMPERAMENT, Mel Shorey; CLUB MAKING, Tony Sylvester.

SPEAKING OF TENNIS

By BOB CONSIDINE.

IT is a fine state of affairs when Frank Shore promises to write a scathing letter denouncing tennis in Washington in general, and his own ranking in particular, and then fails to come through. It all conspires to make Speaking of Tennis duller than it has been for some time—perhaps a week.

In rummaging through a disorderly mind in an effort to find some editorial fault with the manner in which tennis was conducted here this season, I make the astounding discovery that it wasn't a bad year: in fact there were several turns of events which move me to paragraphs.

The progress shown by women's tennis this year shaded the realm of men's tennis. Never before has such activity been rampant in women's tennis as during the season which is just now limping to a sudden stop. Led by such splendid and unselfish workers as Mrs. H. Clay Thompson, Mrs. Charles P. Stone, and the general cooperation of perhaps the entire list of tournament women, ladies' tennis shot up to new heights. In Louise Hofmeister, winner of the District championship, local women brought to Washington a national figure for the first time in many years.

Misses Moore, Kirson Prominent.

The effect of all this animation was to cause increased interest in the remaining local tournaments. Two girls who figured prominently in making it a season full of very watchable matches were Sara Moore and Reba Kirson—Sara with her occasional upsets (she defeated Mrs. Ruth Martinez in the District tournament after Mrs. Martinez had beaten her, 6—0, 6—0, for the public parks title) and Reba with her spirited playing and her brave and becoming shorts.

Mrs. Ruth Martinez definitely became the best player, reaching the pedestal that was renounced by Frances Krucoff two years ago and, until late this year, not completely filled. Near the end of the season Mrs. Martinez's improvement became so marked that there is no doubt about her being placed at the top of local women's tennis. Probably she is a better player today, and will be next year, than Miss Krucoff ever was. Her strokes are hit perfectly, and next season, when she adds a trifle more speed to her shots, she will be a prime favorite to win every women's tournament in this sector, and give all but about ten of the best men players here a real battle.

Except for a tension between two of the best women players, which threatened to take on rough-house proportions near the end of the season, there was unprecedented peace within the realm of women's tennis. But what has helped it the most is new faces: girls like Alice Davis, Abbie Sard, Mrs. Wyeth and others, whose failure to gain mention must be laid at the altars of a somewhat anemic memory.

Highlights of Season Noted.

New faces helped men's tennis, also. Highlights of men's tennis were the slew-footed appearance of Ellsworth Vines at Chevy Chase; the spectacle of Bill Tilden lying prone and utterly exhausted in a corridor at Wardman after beating Kozeluh in a five-set professional match; the fact that Dooly Mitchell, for some time now the best tennis player in Washington, again failed to win the District tournament; the default of Tony Latona and Frank Shore for showing up late for the City of Washington doubles; the decline of Tom Mangan; the victory of Clarence Charest in the National Veterans, and the realization by myself that tournament tennis, with its stock names and gestures, is but a small part of tennis in Washington, and greatly overemphasized. With this in mind, this column hopes to make more of an appeal in the future to that vast legion who play once a week, and are afflicted with abominable backhands.

This is the time of the year when sporting goods houses begin to make next year's tennis racquets and the advertising sections begin to look around for pregnant phrases which will convey to the mind of a potential buying public that the Whizzerino Special, 1933 model, is absolutely foolproof, breakproof and back-hand flubproof.

Next year Bill Shreve and Cy McDonald tell me, the racquet manufacturers are going to stress warp-proof racquets. They admit they made a mistake this year on a very popular brand of racquet by pasting a seamless piece of wood over the several sections which made up the throat. Next year they have a different idea—and a different paint job, but no reduction in price.

Bermuda Climate Best For Warping.

Speaking of warping, some of the greatest warping jobs ever created are accomplished by the Bermuda atmosphere. Players on that water-locked paradise all use presses and then cover the whole business with a rubber hood, after playing. You can take a real tightly strung racquet out of a moisture-proof case in Bermuda, hold it up in the air and almost see it wilt.

Michigan State Wins Over Detroit by 7-0

East Lansing, Mich., Nov. 19 (U.P.). Michigan State College smashed a 9-year jinx today by defeating University of Detroit, 7 to 0. State scored the only tally of the game in the first period. The Spartans threatened to repeat on two other occasions.

Monnett passed to McNutt, who was downed on Detroit's 33-yard line and on the next play McNutt raced around his left end for the touchdown. Monnett converted from placement. Detroit filled the air with long passes from Nott, but his direction was poor. Nott's punting, however, excelled that of Eliowitz. Detroit was unable to solve the spinneer plays that sent McNutt and Eliowitz crashing through the line for long gains.

POPPELMAN IS HERO IN MARYLAND'S WIN

Continued from Page 15.

which followed Nelson's boot that rolled out on the 1-yard line.

Several scoring opportunities were lost to the Generals, one of them in the initial period when three first downs were chalked up in a row. After carrying to the 15-yard stripe, the attack bogged down and the Old Liners gained possession and punted out of danger.

Again in the second period, after Maryland had scored, the Generals broke through to block Nelson's kick on the 25-yard line, but the half ended before the Generals could get going.

Neither team threatened seriously in the third, but in the fourth stanza the Generals started an attack on their own 30-yard line that carried to the opposition 20, with a pass to Todd, the chief ground-gainer. Here the Old Liners charged in fiercely to stop Sawyers at the line of scrimmage, knock down a pass and then on two occasions broke through to tackle Mattox as he was preparing to hurl an aerial.

Although the muddy field made fumbles frequent, both teams recovered on most occasions.

Eight First Downs To Foes' Seven.

Washington and Lee made eight first downs to seven for the visitors, but the ability of Poppleman to tear off yardage at the crucial moment gave the Old Liners their victory margin.

Bolen was outstanding in the Generals' defensive play.

Nelson's punting was spectacular at times and pulled the Old Liners out of several embarrassing situations. His boot in the second period that backed the Generals against the wall was a big factor. In the fourth quarter with the Generals trying desperately to push across a tying touchdown, the Old Liners punted repeatedly, taking no chances of fumbling the slippery pigskin.

The Maryland defensive, although somewhat leaky in midfield, tightened when the Generals reached the danger margin, and with Nelson's fine kicking held back the determined Washington and Lee attack.

The game ended with the Generals tossing passes about the field in a last-minute effort to score.

Maryland.	Position.	W. and L.
Himes	L. E.	Thomas
Farrell	L. T.	Grove
Rouzer	L. G.	Martin
Webb	Center	Glynn
Mitchell	R. G.	Bolen
Keenan	R. T.	Dyer
Bender	R. E.	Hanley
Poppleman	Q. B.	Todd
Widmyer	L. H.	Sawyer
Nelson	R. H.	Mattox
Woods	F. B.	Henthorne

Maryland	0	6	0	0	6
Washington and Lee	0	0	0	0	0

Touchdown—Poppleman.

TEMPLE LOSS MARS GOOD SEASON

Villanova 7-0 Victor in Mud and Rain at Philadelphia.

PHILADELPHIA, Nov. 19 (A.P.).—Temple's undefeated record was smeared in the mud and rain at Temple Stadium today as the Villanova Wildcats pushed over a touchdown in the third period to register a 7-to-0 win.

Villanova dominated the contest almost throughout, and at the final gun was clawing at the Owls' goal line for what looked like another score.

The touchdown was made as the result of the outstanding play of the game. Receiving a punt at midfield, Whitey Pandour, Villanova's ball-carrying flash, gripped the mudcovered pigskin, splashed over to the right sideline, and tore down field to the Owls' 16.

In stopping the blond speedster, a Temple tackler gripped him out of bounds, and the Owls were penalized 15 yards—backed to their 1-yard stripe. Two line bucks failed, and on third try Harry Patzsch, sophomore full back, hit the center of the line for the score. Bernard Lee was rushed into the contest at this point and converted the try with an accurate place kick.

The game started in a driving downpour of rain, with only 2,500 soaked fans in the stands. As the second quarter got under way, however, the clouds blew over and the crowd had increased to 8,000 by the time the final whistle blew.

Desperate Aerial Attack Fails.

As the final period got under way the Owls took to the air in a desperate attempt to score. They drove 60 yards down field and seemed headed for an almost certain touchdown when the Wildcats stiffened in the pool-soaked gridiron and took the pigskin on downs. At this point, Villanova, for one of the few times this season, opened with a line-driving offensive, which carried relentlessly down field and was stopped on the Owls' 3-yard mark when the game ended.

Surprisingly, Temple scored more first downs than the Wildcats, chalking up five against Villanova's three. The Wildcats, however, ran the ball 122 yards from scrimmage, against 109 for Temple.

The game, the ninth in the series between the two schools, gave Villanova a five-to-three margin in the victories, with one contest a deadlock. All of the contests have been played in bad weather, and today's wind and downpour was easily the worst.

Lafayette Wins, 26-6, Over Lehigh in Rain

Easton, Pa., Nov. 19 (U.P.).—Long runs resulting in touchdowns featured Lafayette's 26-to-6 victory over Lehigh before 8,000 fans, who remained in their seats despite a heavy downpour of rain.

Lehigh scored its tally in the second period when Wildman broke through to block a kick on Lafayette's 13-yard line. Short carried the ball over on the next play.

Stabley sent Lehigh ahead in the opening period when he raced 60 yards to a touchdown. In the final period Foxx broke loose and ran 52 yards for another score. Bialek scored twice in the first and third periods and kicked 1 point.

Rutgers Team Victor Over Springfield, 18-0

Springfield, Mass., Nov. 19 (U.P.).—Rutgers defeated Springfield, 18 to 0, today in a driving rain. The blocked kicks were converted into touchdowns by the Scarlet in the second period and in the third session a twisting, dashing run of 30 yards by Truex, netted a third for the Rutgers Team.

Truex also tallied in the third period, with Prisco making the other score. Springfield threatened only once, in the first period, when a drive of 47 yards was halted on the 3-yard line, where Rutgers took the ball on downs.

GALLAUDET'S GRIDMEN EASY

Shepherd Eleven Has Little Opposition in 40-0 Win.

By LEWIS F. ATCHISON.

SHEPHERD COLLEGE'S RAMS proved better mudders than Gallaudet yesterday and as a result had little difficulty in rolling up 40 points to none for the home team in a dull game played at Kendall Green. It was the final contest of the season for both.

Playing in ankle-deep mud, the Rams splashed up and down the field driving Gallaudet before them in an unending parade of marches to the goal-line. It was difficult, almost impossible, to identify players soon after the fray opened, so thick was the mud that covered them from head to foot.

Blue Forward Wall Crumples.

Shepherd leveled its heavy artillery at the weak Blue wall at the start and fired away with devastating results. The Mountaineers crossed their opponents' goal line twice in the first period and as many times again in the second, assuming a lead that the locals could not hope to overcome.

Joe Cassell, a snake-hipped half back, who did not find the mud particularly bothersome, tallied twice, and Hunter Maddex and Stevens accounted for the others. Gallaudet men could have stopped numerous Shephert gains had they tackled better. The Blues attempted to dump the ball carrier by a thrust of the body rather than attempt to make a tackle.

Wendy Mathias, the little fellow who caused American U. so much trouble a few weeks ago, took up the scoring burden in the final half and succeeded in adding two touchdowns to his team's total. Mathias squirmed through knot holes in the line, twisted out of Gallaudet players' arms and skidded down the field for numerous long gains.

Gallaudet Fails To Threaten.

Gallaudet failed to threaten the Ram goal line. Shepherd outsmarted the local eleven by kicking on the first down, gaining many valuable yards on the subsequent return kick.

Ladner, at left end, Stack and Kozier were outstanding in the otherwise weak Gallaudet defense. What few tackles the Blue made usually were made by one of the above trio. Stanfill's ball carrying featured the offense.

Shepherd.	Position.	Gallaudet.
Waldeck	L. E.	Ladner
Miller	L. T.	Turner
Hahn	L. G.	Antila
Heflin	Center	Stack
Warner	R. G.	Heasle
Butcher	R. T.	McCord
Dudrow	R. E.	Brown
Waugh	Q. B.	Gamblin
Stevens	L. H.	Stanfill
Mathias	R. H.	Long
H. Maddex	F. B.	Kowalczyk

Shepherd	13	14	6	7	40
Gallaudet	0	0	0	0	0

Touchdowns—Cassell (2), H. Maddex, Stevens, Mathias (2). Points after touchdowns—H. Maddex (4 placement kicks). Substitutions—(Shepherd) Cassell, Grim, Sigafose, Dailey, Payne; (Gallaudet) McCord, Davidowitz, Montgomery, Kosier, Califiuri, Goodin. Referee—Cahill (Mich.). Umpire—Simpson (Loyola). Field Judge—Mitchell (Loyola).

Lafayette Winner Over Lehigh, 25-6

8,000 See Maroons Take Their 40th Victory in Traditional Series.

Easton, Pa., Nov. 19 (A.P.).—Lafayette's football warriors proved the better mudhorses today as they splashed and skidded to a 25-to-6 victory over Lehigh in the sixty-sixth gridiron meeting of the two universities.

On a field covered with pools and inches deep in mud, the Maroons registered two touchdowns in the opening period, and one each in the last two quarters. Lehigh converted its only scoring chance into a 6-pointer in the second quarter.

Only 8,000 spectators braved the elements to see Lafayette score its fortieth win in the traditional series. Lehigh has registered triumphs 24 times, and two contests ended in deadlocks.

A NEW national golf star is about to shoot across the horizon. He is Al Houghton, Kenwood's versatile pro, who is blazing a trail that may lead him to recognition as one of America's premier players. A consistent winner in money tournaments around this section for the past three months, Houghton scored the most notable triumph of his professional career this past week, when he tied for top honors with Al Watrous, veteran Detroit campaigner, and Henry Picard, Charleston, S. C., youth, in the Mid-South open championship at Pinehurst, N. C.

The mere fact that Houghton finished the 36-hole grind in front of such seasoned performers as the dean of the links, Walter Hagen; Johnny Farrell, Willie MacFarlane, Willie Klein, Tommy Armour and Billy Burke is a feat in itself. He was three strokes ahead of Horton Smith, recent winner of the National Capital Open at Houghton's home course, and for the second time within a week led the mers upon the only golfer in the field to make a birdie three on the starting hole at Kenwood. Long considered one of the toughest first holes in the Middle Atlantic section, No. 1 stumped the best in the flock of strong money players, some of whom took as high as six.

Scores Birdie Three on First Hole.

It is a par four, measuring 458 yards, and swings uphill. Two long wooden shots are required.

After making his par by dint of a brilliant recovery the first round, the Joplin Ghost took a five on the hole Sunday morning. In the afternoon, which saw him crash through with a par-busting 69, Smith negotiated the initial hole in a birdie three. It was a beautiful drive; then a powerfully clouted brassie shot that rolled over to the top of the hill and dribbled within eight feet of the cup. Smith rammed in his putt.

The only other contestant to reach the green in two was the "Black Scot," Tommy Armour. Al Houghton admitted that he has scored only four birdies on No. 1. Visiting professionals declared it to be one of the toughest beginners they had ever seen.

"This is not a tough course to play if you're hitting your shots straight," Dave Thomson, slim little professional from Washington Golf and Country Club, said the other day as he looked through the window of his busy golf-shop, scanned the rolling hills before him, and pointed to some of the holes that caused golfers lots of trouble.

"You've got to be on your game and be able to hit your shots well if you want to get around this course in par 70," the diminutive Washington tutor stated.

"A slice or bad shot and you are penalized, and that goes not only for one hole, but for every one on the course."

Errors on Eighteenth Prove Costly.

On the eighteenth, which finds the green elevated, Thomson showed what the penalty would be if a golfer was short with his second, overplayed the green or smacked his shot to the right or left of the carpet.

The two par five holes, both dogleg, are not easy to tackle in par figures unless one's accurate with his shots. The fourth, 472 yards, and the fifteenth, 446 yards, are so arranged that three nice shots are required to get on. When Thompson was burning up the course a few months ago with a 66, he came to grief on the long fourth, he recalls. Here he had a bad second shot and it meant six strokes. Otherwise a par would have given him undisputed possession of the noncompetitive course mark, which he shares with Maurice McCarthy, Walker Cup star.

J. Munro Hunter, Washington's powerful driver, attracted considerable attention at the Kenwood club house when he came home with a fine 74, the best turned in by any of the local contestants for the first 18 holes. A better break on the greens and Hunter would have been a few shots lower. It was only the sixth time he had played golf in several months.

Hunter found time to renew acquaintances with his many professional friends during the two-day classic. He is a great admirer of Walter Hagen, and does not think there is any golfer in the world his equal. After a long talk with The Haig, Hunter indicated he hoped to bring him to Washington with several other top-notch professionals for an exhibition match next spring.

Hagen Does a Comeback In Second Round.

With respect to Hagen's showmanship and uncanniness in golf matches, Hunter recalled the time The Haig was playing an exhibition at Virginia Beach. On one of the short holes Hagen took a five. Several interested spectators doubted whether Hagen could birdie the hole, and it seems as though a bit of wagering was carried on. Hagen gritted his teeth when he came to the same hole in the afternoon round, and with loads of confidence, fired his tee shot within a few inches of the hole as the wide-eyed spectators saw their hopes crashed.

"I have seen him do most unbelievable things under fire," Hunter said.

"It seems as though every time Hagen applies himself to the particular hole, he gets his birdie, eagle, or par."

Hunter also recalled the P. G. A. finals of 1925, when Wild Bill Melhorn threw a flock of birdies at Hagen, and The Haig answered with eagles. Hagen won the championship, 6 and 5.

Hagen was not himself at Kenwood. He sliced his shots, missed a number of approaches, and was decidedly off form in putting. Still the big gallery raced madly over the fairways to glimpse him in action. He failed to finish in the money.

Yet, Hagen made some beautiful shots. On two holes of the first nine on Saturday he was denied sensational 40-foot putts by inches.

The Haig Is Directed To Hole.

In typical Hagen style, he showed up at the clubhouse 20 minutes before teeing off, swung his club a couple of times, and went out on the putting green. When Hagen appeared on the first tee he asked Horton Smith "How do you get to this hole?"

"Just up the way," Smith answered. He got there in five.

George Diffenbaugh, Indian Spring pro, confessed the other day that he was so cold when he got to the ninth hole of the first round at Kenwood that he didn't even take time to study his putt.

"I went up to the ball and smacked it without hardly looking at it," George said. "Naturally, I missed."

Barnett Praises Ball's Playing.

Bob Barnett, Chevy Chase's fiery-thatched pro, returned from Pinehurst Thursday with a word of praise for the brilliant playing of Errie Ball, Atlanta professional. Barnett was paired with Ball in the Midsouth and watched him burn up the course with a 69 in his morning round. He slumped in the afternoon for 75.

"Ball played perfect golf on the first eighteen except for one shot on the thirteenth," Barnett stated. "He hooked his drive, the only bad shot of one of the finest rounds I have ever seen. From tee to green his shots were perfect."

With the tournament over, members of the District of Columbia Women's Golf Association are looking forward with interest to the annual election and meeting on December 1 at Chevy Chase. Here Mrs. Frank B. Keefer will turn over the presidential reins after a successful three-year term.

The nominating committee already has selected Miss Elizabeth C. Harris, of Kenwood, well known along the feminine golfing front, as the new president. Other officers nominated and who will be voted on at the meeting are Mrs. Norman B. Frost, of Columbia, first vice president; Mrs. Betty Palmer Meckley, of Indian Spring, second vice president; Mrs. Sutton, of Washington, secretary, and Mrs. Alma Von Steinner, of Congressional, treasurer.

It remained for Mrs. John F. Gross, of Indian Spring, to win the grand finale tournament of the year, held over her home course this past Tuesday. She took possession of the Times Trophy, which will be contested for annually.

Velvet bent grass has been declared the best for putting greens by the Agriculture Department and a group of prominent professionals who participated in the tournament at Kenwood. Billy Burke, Johnny Farrell, Willie MacFarlane, Wiffy Cox, Horton Smith, Johnny Golden and Tom Kerrigan, after testing several types of grass during a visit to the experimental farm at Arlington, voted it the best for putting greens.

CENTRAL 20-0 VICTIM OF CHARLOTTE

District Team Is Outplayed as Gibbons and Kocsis Star.

Special to The Washington Post.

CHARLOTTE, N. C., Nov. 19.—Overcoming a stubborn eleven from Central High School of Washington, D. C., the Charlotte High Wildcats repulsed the last invasion of their home gridiron with a 20-to-0 victory over the lads from the National Capital here today. The contest was played in bitter cold weather and on a rain-soaked gridiron before 2,000 shivering fans.

The Washington eleven offered only one serious threat when it opened the final quarter with a drive that took it to the locals' 4-yard mark. Frank Koscis, all-high guard this season and last and all-high full back in 1930, went from the line to full back for Central and started the drive with a 20-yard off-tackle sprint. In the shadow of the goal, the Capital boys were held for downs.

The long-distance punting of Capt. Henry Gibbons and the all-round work of Koscis featured for Washington, while Capt. Gadd led the locals' attack. Washington made two first downs to nine for Charlotte. There were many off-side penalties and fumbles.

Washington.	Position.	Charlotte.
Fisher	L. E.	Shoup
Gibbons (Capt.)	L. T.	Helms
Koscis	L. G.	Tea
Dunn	Center	Connel
Pistolas	R. G.	Copeland
Niciliopoulos	R. T.	Strong
Stewart	R. E.	Brady
Dunlap	Q. B.	(Capt.) Gadd
Porter	L. H.	Morris
Swift	R. H.	M. Holder
Richardson	F. B.	Newman

Washington	0	0	0	0	0—0
Charlotte	7	0	13	0	20—20

Touchdowns—Holder, Gadd (2). Points after touchdowns—Gadd (end run), Holder (line buck). Substitutions—(Washington) Henning, Laughlin, Cioffi. (Charlotte) Graves, Chaplin, Horne, B. Gill, Isenhour, Grey, Moser, Maffett, B. Holder. Referee—Hackney (Carolina). Umpire—Grey (Carolina). Head linesman—Ison (Carolina).

G. W.-OKLAHOMA GAME THURSDAY HEADS WEEK'S CARD HERE

Big Six Team To Invade Capital

Conquerors of Tulsa Boast 2 Threats in Pansze Brothers.

G. U. Meets Carnegie Here on Saturday; Md. vs. Hopkins.

WEEK'S SCHEDULE.

THANKSGIVING.

Here—George Washington vs. Oklahoma, at Griffith Stadium.

SATURDAY.

Here—Catholic University vs. Loyola, at Brookland Stadium.

Away—Maryland vs. Johns Hopkins, at Baltimore.

ONE of the strangest teams under the football sun—Oklahoma—makes its first visit to the East, and, of course, its first visit to Washington next Thursday afternoon to meet George Washington University's ambitious Colonials in a Turkey Day game that promises to be one of the football treats of the past decade.

George Washington will have an unobstructed slate that day, Catholic University having shifted its scheduled Thursday game with Loyola of Baltimore back to Saturday, at Brookland Stadium.

It will be the final games of the season for G. W., C. U., and the Hilltoppers. Maryland meets Johns Hopkins Saturday, at Baltimore, and Western Maryland the following week.

Oklahoma Won Over Tulsa.

Oklahoma, long a power in the Big Six of the Southwest, comes to Washington with an assortment of plays and players that—coupled with the Thanksgiving holiday—promises to produce a football event. The big power squad, nicknamed the Sooners (because they'd just as Sooner play Notre Dame as Slippery Rock) has had another good season, beating Tulsa, 7-0; Kansas, 21-6; Kansas State, 20-13, and Iowa State, 19-12. It lost upset games to Oklahoma A. and M., Missouri and was beaten by Texas, 17-10, while playing without the services of its greatest back—Bill Pansze. Yesterday the Sooners held the great Nebraska team to a 5-0 score.

The Pansze boys, Bill and Art, are twin triple threats. They only weigh 155 and 165 respectively—small for competition in that sector of the country—but they rank with the best. The remainder of the first string back field is Bob Dunlap, 185-pound quarter back, and Jim Stacy, 200-pound 6-foot-3 full back. The Sooners have a veteran line, dominated by Paul Young, 6-foot-4 center, who was All Big Six last year and gained All-American mention. The second team is heavier than the first.

Play Football In Shorts.

Oklahoma plays football in shorts, knee protectors. They are coached by Lewie Hardage, for years at Vanderbilt.

Catholic University has a splendid chance to run out its season with a victory over Loyola, but Georgetown's, which has been as tame as a courthouse pigeon all year, has not much of a chance against the ferocious Carnegie Tech gridmen.

Maryland should ride over Johns Hopkins Saturday at Baltimore, for the Blue Jays have proved rather lukewarm all year.

Maryland and C. U., however, will more or less have their hands full. Johns Hopkins and Loyola are a couple of old-time rivals of the local schools and despite their season's records they always manage to put up a good battle against the local schools.

Georgetown's next game is with Carnegie Tech here on December 3.

Thanksgiving Day Football Program

LOCAL TEAMS.

George Washington vs. Oklahoma, at Griffith Stadium at 2:30 p. m.

EAST.

	1931 Score.
Pennsylvania vs. Cornell	0- 7
Brown vs. Colgate	7-13
N. Y. U. vs. Carnegie Tech	7- 6
W. Va. vs. Wash. & Jeff.	13-14
MIDWEST.	
Marquette vs. Drake	32- 6
Xavier vs. Haskell	12- 6
Morningside vs. N. Dak. State	0-28
Cornell Coll. vs. Bradley	0- 8
Dayton vs. Wittenberg	6-21
FAR WEST.	
Denver vs. Colorado U.	6-25
Idaho vs. Utah Aggies	
Wyoming vs. Colorado Aggies	6-26
Brigham Young vs. S. Dakota	
Washington vs. U. S. C.	7-44
St. Mary's vs. Oregon	16- 0
U. C. L. A. vs. Washington State	0-13
Fresno State vs. Nevada	13-31
SOUTHWEST.	
Nebraska vs. Missouri	16- 7
Texas vs. Texas A. & M.	6- 7
Centenary vs. Arkansas	0- 6
Arizona vs. Oklahoma Aggies	0-31
St. Louis U. vs. Washington U.	34- 0
Oklahoma City U. vs. Tulsa U.	14- 0
SOUTH.	
Alabama vs. Vanderbilt	14- 6
Tennessee vs. Kentucky	6- 6
Virginia vs. North Carolina	7-13
N. Carolina State vs. S. Carolina	0-21
V. M. I. vs. V. P. I.	6-13
Chattanooga vs. Centre	25- 7
Davidson vs. Wake Forest	0- 7
Clemson vs. Furman	0- 0
Maryland vs. Johns Hopkins	35-14
Mississippi State vs. Mississippi	14-25
W. Kentucky vs. W. Mich. State	
Southwestern vs. Spring Hill	13- 0

ROCHESTER IS DEFEATED.

Rochester, N. Y., Nov. 19 (A.P.).—Wesleyan University punched out its seventh victory in eight games here today at the expense of the University of Rochester Yellow Jackets, 13 to 0.

Capt. Larry Schlums, with runs of 50 and 25 yards, put the Cardinals in scoring positions in the first and third periods and got the touchdowns each time.

CREIGHTON WINS, 34-0.

Omaha, Nov. 19 (A.P.).—Scoring in every quarter and adding emphasis with two touchdowns in the last period, Creighton University's football team ended its season with a 34-to-0 victory over Wyoming University today. Howdy Gordon, plunging right half back, accounted for three touchdowns as the Omahans swept over the Cowboys with orthodox line play and end sweeps.

NEAR-CHAMPS IN MANY A THRILLING BOUT —By Robert Edgren

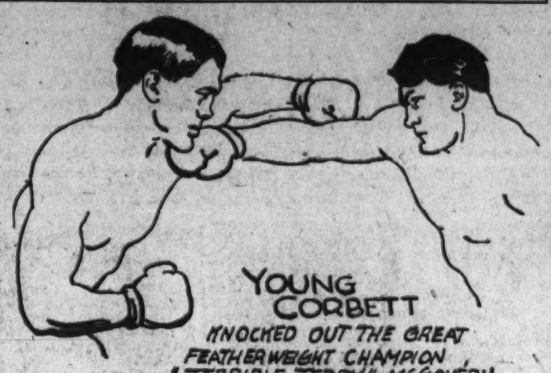

Billy Petrolle Joins Clan Of Great Near-Champions

Loss to Canzoneri About Kills Title Hopes; Sharkey, Young Corbett, Firpo Others Stopped at Foot of Throne.

By ROBERT EDGREN.

WHEN Billy Petrolle, the famous Fargo Express, was battered helpless by Lightweight Champion Tony Canzoneri he joined the list of really great fighters who never held a title.

Petrolle has beaten a lot of "title contenders," but he has been content to go along making money with frequent fights against the best men who could be found to meet him, and letting title holders go their way.

The Fargo Express hasn't ducked matches with the toughest of them, and any 135-140 pounders who can stop men like McLarnin, King Tut and Battalino is a fighter. He has plenty of skill, plenty of fighting spirit, and a punch that is likely to knock out any man he lands it on.

Petrolle's Chance Seems to Have Slipped by.

But unless he fights at his natural weight and is lucky enough to get a match with the welter champion his chance to wind up a very active career as a champion seems to have slipped by. It isn't likely he'd do any better if Canzoneri gave him another bout. Canzoneri is the best fighting lightweight since Benny Leonard was king. Many class him with Benny.

There were famous near-champions in the old days who never quite touched a title. There was Tom Sharkey, who made his greatest bid in a desperate 25 rounds against Jim Jefferies, lost a close decision and took a battering that ended all chance of his ever becoming champion.

Young Corbett was great in his day one of the hardest hitters of his weight ever seen in a ring, and as cool and crafty a fighter as I ever looked at. Terry McGovern was the invincible featherweight champion and had beaten down all opposition when Sam Harris heard of Young Corbett's success in Denver and the Middle West, and sent for him to fight Terry at Hartford Thanksgiving, July in 1901. That fight stands out in my recollection as one of the three greatest thrillers I've ever seen.

McGovern Perfect Type of Furious Fighters.

Terrible Terry was the perfect type of the furious, headlong fighting man. Corbett was hardly given a chance against him. A couple of weeks before the fight I visited Young Corbett at his training quarters in New Haven. At lunch in Heublein's Corbett remarked calmly: "We're both from the West and I'm going to give you a good tip. Put every dollar you can raise on me to knock McGovern out. It's an absolute cinch."

I almost felt sorry for this confident kid from Denver. He was due for such a disappointment—good as he was. But that afternoon, as he was about to put on the gloves with Iron Man Charlie Sieger, of Hoboken, he walked around to me and said: "Sieger has never even been on the floor. I'll knock him out and show you what I'll do to Terry." In Sieger's first rush Corbett calmly whipped a right hand to his chin and knocked him cold.

Spectators Could Not Believe Terry Was Out.

And that's what he did to Terry in the second round, crossing a right inside of Terry's left hook as Terry rushed furiously, knocking Terry down so hard his head bounced up and down on the padded floor. Terry was counted out and was still out when they carried him to his corner. The amazed spectators couldn't believe their eyes.

The featherweight limit then was 122 pounds, and the fight was at 126, if I remember right. It wasn't for the championship, and Young Corbett couldn't have made 122 pounds then or at any later time. His manager, Harry Pollock, naturally "claimed the title" and advertised Corbett as feather champion. But Young Corbett said modestly, when I asked his view of it: "I'm not featherweight champion but I'll be known as the man who knocked out Terry McGovern. That's good enough." Later Corbett fought the best lightweights. He was the Billy Petrolle of that day, willing to fight anybody.

Corbett Broke Three of Nelson's Ribs.

When Battling Nelson claimed the title, "white lightweight champion," Corbett fought him twice. In the first fight Corbett broke three of Nelson's ribs, but the tough Dane wore him down and knocked him out in 10 rounds. In a second fight Nelson knocked Young Corbett out in nine, and that was practically Corbett's finish as a fighter. Nelson went on and not long afterward knocked out Joe Gans and became lightweight champion with no color line drawn.

Eddie Hanlon, of San Francisco, was another near-champion who held no titles. When only 16 he fought a 20-round draw with Young Corbett, nearly knocking Corbett out in the eighteenth. Eddie fought a 20-round draw with Abe Attell just before that. Attell was claiming the featherweight title, McGovern having retired, and afterward made his claim good. He was knocked out in 19 rounds by Battling Nelson, after a savage and even fight. They started Hanlon too young and burned him out, or he might have been feather and light weight champion, and one of those they call "greatest of all time."

Luis Firpo, of the Argentine, knocked Jack Dempsey to the floor three times and once knocked the heavyweight champion out of the ring. He was knocking at the door of the world's heavyweight championship, but in the second round Dempsey knocked him out. Nearly a champion, but not quite, Firpo went home for a long vacation, grew fat and bothered Dempsey no more.

Charlie White, of Chicago, slow-thinker but owner of one of the most dangerous left hooks on record, knocked Benny Leonard out of the ring and nearly finished him. Benny crawled back, stalled, recovered and knocked White out in the ninth. Good fighter—no champion.

Willie Lewis fought Honey Mellody, welter champion, and was knocked out. Lewis went to France, knocked out most of the European heavyweights, came back, fought middleweight champion, Stanley Ketchel, and was knocked out in the second round. Prettiest thing you ever saw! Ketchel knew Lewis had a dangerous wallop, came in with a shifting attack, swaying from side to side and bobbing up and down. Willie, cautious, backed to the ropes, covering his chin with upraised forearms, peering at Ketchel between his gloves. Ketchel, laughing as if at his inability to find an opening, stopped swaying, half dropped his hands and seemed to be about to step away. Lewis pulled his hand back a few inches to shoot his deadly right at Ketchel's wide open chin, and crack! Ketchel's gloved fist went through that small opening like a bullet and Willie dropped. Lewis was a knockout artist, but he missed the titles.

(Copyright, 1932.)

Tulane Reserves Trample Sewanee

Green Wave Scores 26 to 0 Victory Before 7,000 in New Orleans.

New Orleans, Nov. 19 (A.P.).—Using reserves during most of the game, Tulane's Green Wave rolled over a fighting Sewanee Tiger here today to win, 26 to 0, before about 7,000 spectators.

Tulane's reserves scored two touchdowns in the second period and the varsity scored twice in the final quarter. The work of the Greenie reserves furnished the spectacular features of the game. Hodgins, reserve half back, broke loose to score the first touchdown, shaking off three tacklers in a 68-yard run, and Schroeder, left guard, intercepted a Sewanee pass to race 57 yards for the second touchdown.

The Tulane varsity went in late in the game to pile up a secure margin with two scoring marches down the field. Loftin, full back, plunged over for one touchdown, and Don Zimmerman, flying half back, skirted left end for the second.

PITT IS HELD TO 6-0 WIN IN SNOW

Carnegie Tech Barely Nosed Out; 15,000 See Contest.

PITTSBURGH, Nov. 19 (A.P.).—Pitt's Panthers took another game from Carnegie Tech today, 6 to 0, before a crowd estimated at 15,000, who braved rain, snow and cold to see the nineteenth annual contest.

Although the Panthers outplayed the Scots throughout, it was the big break of a day of breaks that gave them the lone touchdown and their fifteenth triumph in the nineteen meetings with the Plaid.

Harvey Rooker, sophomore end, sped down the field under one of Quarter Back Miller Munjas' long punts in the third period, and when Dueger, Skibo safety man, fumbled the ball, the Pitt end pounced on it on Tech's 4-yard line.

In three plays, Izzy Weinstock cracked the center of the line for the touchdown.

Carnegie Best on Defense.

The Scots played best on the defensive and managed to hold the ever-threatening Pitt running game when the Panthers approached the goal, and except for Dueger's fumble, might have added another scoreless tie to the Panthers' record.

Pitt piled up 11 first downs to 3 for Carnegie, gained 214 yards from scrimmage to 76 for the Tartans, intercepted three of Carnegie's dangerous passes and outpunted their opponents by an average of ten yards.

The victory carried with it the city championship, as the Cats already had taken the measure of Duquesne.

Quarter Backs Miller Munjas and Bob Hogan, of the Panthers, were the stars. Both kicked beautifully, and so well were the boots covered by the ends and by the veteran center, Joe Tormey, that the Skibos were kept helpless within their own territory just when it seemed most probable that they could move.

The Plaid tempted fate by starting a team composed more or less of reserves. This squad missed a big break at the beginning of the game and was pushed steadily down the field by the hard-working Panthers, and finally the Tech varsity line was rushed in to prevent what looked like a certain score.

The big chance that Tech muffed came during the first three minutes of play. Tech received the kick off, Co-Capt. George Gavel making a return of 51 yards to Pitt's 47-yard line. The Tartan attack bogged down, however, and Tay Tesser had to drop back from his position at left end and punt.

Carnegie Threat Is Killed.

The ball was grounded on Pitt's 10 and on the third play from scrimmage, the usually steady Heller fumbled the slippery ball and Tesser recovered on Pitt's 12-yard line.

A thousand Tartan throats roared for the touchdown and as many Panther backers sighed, but the Pitt line smashed through to stop Kavel and Dueger on their attempted end runs. Then O'Toole's pass sailed harmlessly over the goal line.

Pitt.	Position.	Tech.
Dailey	L. E.	Delaway
Meredith	L. T.	Nutter
Hartwig	L. G.	Dreshar
Tormey	Center	Seigal
Onder	R. G.	Heinser
Walton	R. T.	Croissant
Skladany	R. E.	Tesser
Munjas	Q. B.	Dueger
Heller	L. H.	Carlson
Heider (Capt.)	R. H.	Kavel
Weinstock	F. B.	O'Toole

Pitt	0	0	6	0	—6
Carnegie	0	0	0	0	—0

Touchdown—Weinstock. Referee—Ed Thorp (De Lasalle). Umpire—W. R. Crowley (Bowdoin). Head linesman—W. B. Silcock (Dartmouth). Field judge—Dean Waltzers (Syracuse).

Iowa State Humbles Drake by 34-13 Score

State Field, Ames, Iowa, Nov. 19 (A.P.).—An alert Iowa State football team took advantage of the breaks today to roll up a 34-to-13 victory over Drake in the thirty-fifth game between the two schools.

The Cyclones capitalized on several fumbles and intercepted passes to score. Drake's two touchdowns came by the aerial route.

Football Results

Continued from Page 15.

South Carolina, 19; Citadel, 0.
Hampden-Sydney, 25; St. John's, 7.
Duke, 7; North Carolina, 0.
Tulane, 26; Sewanee, 0.
U. of Mississippi, 7; Southwestern, 0.
Birmingham-Southern, 7; Howard, 0.
Clark, 24; Morehouse, 6.
Wofford, 20; Newberry, 20.
Memphis, 6; Tenn. Tech, 0.
Kentucky I. C., 25; Bluefield Institute, 8.
West Liberty Teachers, 137; Cedarville Teachers, 0.
New River, 12; Waynesburg, 0.
Bowling Green, 58; U. of Louisville, 0.
Bradley, 7; James Milliken, 6.
Carson-Newman, 0; Catawba, 0.
South Carolina State, 21; Knoxville College, 0.
Parris Island Marines, 39; Presbyterian Junior College, 0.
South Carolina, 19; Citadel, 0.
Centre, 21; Georgetown (Ky.), 0.
Virginia State, 20; St. Paul, 0.
Virginia Union, 25; North Carolina College, 7.
Hattiesburg Teachers, 32; Delta Teachers, 25.
Alabama State, 6; West Virginia State, 4.

MID-WEST.

Notre Dame, 12; Navy, 0.
Michigan State, 7; Detroit, 0.
Purdue, 25; Indiana, 7.
Northwestern, 44; Iowa, 6.
Ohio State, 3; Illinois, 0.
Michigan, 3; Minnesota, 0.
Kansas, 19; Kansas State, 0.
Wisconsin, 18; Chicago, 7.
Nebraska, 5; Oklahoma, 0.
Iowa State, 34; Drake, 13.
North Dakota, 12; DePaul, 6.
Carbondale Teachers, 25; Charleston, 0.
Wheaton, 32; Crane, 0.
Carthage, 9; Macomb Teachers, 9.
Depauw, 0; Wabash, 0.
Illinois Wesleyan, 33; Shurtleff, 0.
Akron, 0; Otterbein, 0.
Ohio U., 25; Ohio Wesleyan, 0.
St. Mary's, 21; Assumption, 0.
Kenyon, 2; Ashland, 0.
Bluffton, 2; Wilmington, 0.
Hillsdale, 7; Hope, 0.
Case, 14; Oberlin, 0.
Western Teachers, 9; Carthage Teachers, 9.
Augustana, 26; Lake Forest, 13.
Creighton, 34; Wyoming, 0.
Luther, 27; Simpson, 0.
Lacrosse Teachers, 12; Upper Iowa, 0.
Coe, 13; Cedar Falls, 7.
Morehead Teachers, 19; Transylvania, 7.
Brigham Young, 18; Utah Aggies, 6.

SOUTHWEST.

Louisiana College, 13; Louisiana Tech, 6.

WEST.

Utah, 6; Colorado Aggies, 0.
Hiwassee, 112; Piedmont, 0.
Texas Christian, 6; Rice, 6.
Baylor, 19; Southern Methodist, 0.
California, 0; Stanford, 0.
Maryville, 12; Appalachian Teachers, 0.
U. C. L. A., 38; Montana, 0.
Montana Mines, 98; Billings Poly, 0.
College of Puget Sound, 32; Albany, 0.
San Diego State, 13; Arizona, 0.
Williamette, 6; Whittman, 0.
St. Martin's, 20; Ellensburg Normal, 0.
Illinois School for Deaf, 48; Nebraska School for Deaf, 0.
Occidental, 14; Pomona, 13.
Whittier, 46; Santa Barbara State, 6.
Texas Tech, 39; New Mexico, 6.

Postseason Contest Vetoed by Vanderbilt

Nashville, Tenn., Nov. 19 (A.P.).—The Vanderbilt University committee on athletics at a meeting today voted unanimously against accepting any invitation for the Vanderbilt football team to play a postseason game.

Dr. L. C. Glenn, chairman of the committee, said tonight the decision was based on the fact that the university's first term ends in December and a postseason game might handicap the players in the term examinations.

Vanderbilt athletic officials had been asked their attitude toward playing an unnamed opponent in New York in a charity game.

KENTUCKY TEACHERS WIN.

Bowling Green, Ky., Nov. 19 (A.P.).—Western Kentucky Teachers College strengthened its claim to the Southern Intercollegiate Athletic Association championship today by easily defeating the University of Louisville, 58 to 0.

STAGG TEAM CRUSHED BY WISCONSIN

Loses, 18 to 7, After 7-6 Lead Before 20,000 Crowd.

CHICAGO, Nov. 19 (A.P.).—Amos Alonzo Stagg ended his record-breaking football run today, but there was no story-book finish.

Huddled on the players' bench as head football coach for the last official time at the University of Chicago, he watched his forty-first and final Maroon team routed by the bristling Badgers from Wisconsin by a two-touchdown margin. The final score was Wisconsin, 18; Chicago, 7.

For a few minutes early in the second period, it looked as if Stagg's curtain call of football would be crowned with one of the outstanding upset victories of the season. His Maroons, badly outcharged on the right side of the line, had come back from almost nowhere to take a 7 to 3 lead and the loyal crowd of 20,000, shivering as the icy blasts swept the field, arose and cheered. The Badgers rushed back, scored another touchdown for a five-point lead at half time and then added another by clean superiority to clinch the victory.

Maroons Badly Outplayed.

Wisconsin outplayed the Maroons in every department except courage, rolling up 210 yards from scrimmage to 79 for the Staggian forces, and piling up a first-down advantage of 15 to 6. Three Badgers participated in the scoring after long marches by Strain, Kabat and Smith, while the single Maroon tally was made by Sahlin.

One thrill was given Coach Stagg and the crowd in the final period. Catching a punt on his 36-yard line, Zimmer ran through the entire Badger team. As he passed the Badger 30-yard line, it looked like an easy score with no one ahead of him. But two yards later, he stumbled. With that fall went Stagg's last chance of victory.

ARMY ELEVEN WINS OVER WESLEYAN, 7-0

Continued from Page 15.

Hall, lanky Bobcat quarter back, and Buckler, reserve Army half, waged a brilliant duel of punts all through the game, Buckler getting off one kick that sent the soggy ball soaring 60 yards on the fly to roll dead on Wesleyan's 10-yard line.

The regulars, going in to start the second half, were not long in scoring. Stopped once on the Bobcat's 38-yard line when Ken Fields fumbled and shortly thereafter set back to their own 25 by a 25-yard penalty for unnecessary roughness, they sent Vidal from there on his scoring dash.

Vidal Untouched in Dash To Touchdown.

Fields flipped a lateral to the little swivel-hipped Army back and "Pick" started goalward. A wave of Wesleyan tacklers closed in on him at midfield, but he sidestepped the first two, slowed up to let his interference form and then cut back as his fellow players cut the opposition down to run untouched to the goal.

Their work done, the regulars retired to watch the second and third string players hold safely to the lead.

Wesleyan made only one real scoring threat early in the fourth quarter when they recovered a fumble on Army's 38-yard line. A pass was declared completed for interference on the Cadets' 25 and another short pass, Hall to Rine, Bobcat end, took the ball to Army's 16. Two line plunges failed, two passes were knocked down and the ball game was practically over.

Army.	Position.	Wesleyan.
Edwards	L. E.	Rine
Wilson	L. T.	Giantonio
Gallagher	L. G.	Mazzei
Buckham	Center	Edmondson
Stillman	R. G.	Blondin
Hutchinson	R. T.	Perdrea
Burlingame	R. E.	Beatty
MacWilliam	Q. B.	Hall
Buckler	L. H.	A. Bachtle
Johnson	R. H.	M. Bachtle
Hancock	F. B.	Howell

Army	0	0	7	0	—7
Wesleyan	0	0	0	0	—0

Touchdown—Vidal (sub for MacWilliam). Point after touchdown—Brown (substitute for Buckler) (place kick). Referee—W. D. Masinnes (Lehigh). Umpire—H. McGrath (Boston College). Linesman—F. H. Bangree (Haverford). Field judge—W. J. Kelly (Springfield).

HOLY CROSS TEAM HELD TO 0-0 TIE

Moral Victory Won by Manhattan in New York.

NEW YORK, Nov. 19 (A.P.).—Manhattan College waged a battle in the mud against Holy Cross and held the Crusaders to a scoreless tie in the first meeting in the football history of these institutions at Yankee Stadium today.

For the New Yorkers, who stood off the highly regarded Worcester machine in the very first period with a stand on their 2-yard line, the result of the contest was a success. The Manhattan rooters carried off the goal posts when the game was over.

Holy Cross' running attack failed when the mud, combined with scrappy defensive work by Manhattan's line, halted the purple ball-carriers in their tracks.

Manhattan never penetrated into the visitors' territory.

A fumble early in the first period gave Holy Cross its first chance. Ciard fumbled a pass from center and Moran recovered for Holy Cross on the Green's 21-yard mark. Clifford made a first down on the 11, but, with a yard to go for first down and two for a touchdown, Manhattan held on tries by Clifford and O'Connor and took the ball on downs.

Held for Downs By Enemy.

On four other occasions Holy Cross yielded the ball on downs when two first downs would have put the Purple in advantageous positions. The visitors were halted on the Manhattan 18-yard line in the second period, on the Green 27-yard mark in the third, and on the New Yorker's 31-yard line and 19-yard line in the last quarter.

The farthest past midfield Manhattan got was the Holy Cross 37-yard stripe, late in the fourth quarter, after Moyer had blocked Jack O'Connor's kick and recovered on the Crusader's 41-yard line. Holy Cross made eight first downs to Manhattan's four. Neither team was able to complete a forward pass.

YALE USES PASSES TO DEFEAT HARVARD

Continued from Page 15.

ering lugged it across. Quarter Back Sullivan then caught the Crimson team flat-footed, sweeping past right end for the extra point.

The second period opened with the Yale side of the bowl chanting that most solemn of all dirges, "The Undertakers' Song," and Harvard, as though inflamed by the implication that it was ready for burial, struck back. Crickard took Parker's poor punt and returned it to Yale's 38-yard stripe. Wells then whipped through the middle to the 23-yard line, but the drive ended there. A few minutes later, Crickard, single-handed, again placed Harvard in scoring position. Taking Parker's punt in midfield, Jack wiggled his way to Yale's 16-yard line before Lassiter nailed him from behind. Two plays later Crickard turned right end to the 5-yard line.

"Undertaker's Song" Stirs Harvard.

And again the attack bogged down, the inspired Yale line yielding but one yard in four shots. That ended Harvard. From that point on the power was gone from its attack, the fire from its defense.

Yale swung into the attack soon after the second half kick-off. The Blue team marched 55 yards in six plays for a touchdown. Lassiter, the high striding, swivel-hipped North Carolinian, started the push when he streaked around right end for 18 yards and a first down on Harvard's 40-yard stripe.

He kept it going by splitting the Harvard middie for 12 yards more. Two more plunges, one by Crowley, one by Lassiter, put the ball on the 16-yard line. Lassiter, behind magnificent interference, breezed around Nazro's end to the 2-yard mark. The ball was then given to Levering, and that dependable young man punched it across. Curtin's try for the extra point failed.

Yale paved the way for its third and final touchdown late in the third period when a Harvard lateral went haywire and was recovered by Garnsey, substitute end, on the Crimson's 25-yard stripe. Two drives at the line yielding nothing, Lassiter dropped back and shot a pass that Parker took over his shoulder as he crossed the goal line. Mac Williamson dropped back to drop-kick the extra point, but never got a chance as a bad pass from center forced him to dive on the ball.

Yale Subs Within Ace Of Scoring.

Yale, with almost an entire substitute team, came within an ace of scoring again when Williamson returned Crickard's partially blocked punt to Harvard's 6-yard line. This drive was thwarted, however, when Williamson fumbled and Capt. Carl Hagerman recovered for Harvard.

The game ended a few moments later with Harvard throwing the ball all over the field in a frantic scoring attempt.

Yale.	Position.	Harvard.
O'Connell	L. E.	Nazro
Wilbur	L. T.	Hardy
Nichols	L. G.	Peterip
Howland	Center	Hallowell
Converse	R. G.	Gundlach
Curtin	R. T.	Bancroft
Parker	R. E.	Haseman
Sullivan	Q. B.	Wells
Lassiter	L. H.	Crickard
Crowley	R. H.	Barrett
Levering	F. B.	Dean

Yale	7	6	6	0	—19
Harvard	0	0	0	0	—0

Touchdowns—Levering (2), Parker. Point after touchdown—Curtin. Substitutions—(Yale) Garnsey, Sargent, Deangelis, Malin, Johnson, Holcombe, Kilcullen, Kimball, Martino, Browne, Williamson, Callahan, M. Williamson; (Harvard) Bartol, Cassedy, Rogers, Healy, Crane, Walcott, Whitney, Sherman, Pescosolido, Leonard, Merin, Waters, Grady. Referee—E. J. O'Brien (Tufts). Umpire—J. P. Esap (Duquesne). Head linesman—T. J. McCabe (Holy Cross). Field judge—A. W. Palmer (Colby).

GONZAGA VICTORIOUS.

Spokane, Wash., Nov. 19 (A.P.).—A stalwart and stubborn South Dakota line stood up before a ripping, slashing offense for three periods before crumbling to let Gonzaga's Bulldogs score a 12-to-0 victory in their football game here today.

Until the last period Gonzaga was unable to advance to within scoring distance through the powerful Dakota line, although the Bulldogs piled up eight first downs in the three periods in marches across midfield that petered out as they neared the goal.

COLUMBIA IN 0-0 TIE WITH SYRACUSE

Lions Hold Big Edge But Are Unable to Score.

By GALE TALBOT.

NEW YORK, Nov. 19 (A.P.).—Pushed back almost to its goal line in every period and roundly outplayed in every particular, Syracuse rallied in the pinches today to hold the Columbia Lions and Cliff Montgomery to a scoreless draw in a game played throughout in a driving rain.

Only about 4,000 fans huddled in Baker Bowl while the two elevens splattered up and down a field ankle deep in ooze. It was raining when they started and raining when they finished.

Considering the conditions, Columbia did very well. From start to finish, the Lions barged toward the Syracuse goal, going inside the Orange 20-yard line five times and once reaching the 5, but each time the elements and a scrapping Syracuse line conspired to slap them back.

Syracuse Relies Chiefly On Hope.

The Syracuse eleven, on the other hand, was able to do little but hope and hold on tight. Never able to gain, the Orange just punted and protected its goal posts. Only once did it get possession of the ball past midfield, and on that occasion it lost 15 yards before it could turn loose of the sodden pellet.

With Montgomery and Brominski alternating in thrusts at the line and wings, Columbia was able to stack up ten first downs and a total gain of 168 yards. Syracuse made only one first down, that on a major penalty, and had a deficit of 10 yards to show for its offensive efforts. Columbia completed the only two passes of the game, picking up 7 yards therefrom.

Only the steady punting of Nick Dinunzio, Syracuse quarter back, enabled the Orange to emerge with a tie. All afternoon, it seemed, he was standing on or behind his goal line, juggling the slippery ball a moment and then booting it out toward midfield.

Syracuse.	Position.	Columbia.
W. Winger	L. E.	Lippolt
Favara	L. T.	Sherwood
Tindall	L. G.	Migliore
M. Singer	Center	Wilder
Machosky	R. G.	Grenda
Stein	R. T.	Ferrara
Johnson	R. E.	Matal
Dinunzio	Q. B.	Montgomery
Morsat	L. H.	Rivera
Fisher	R. H.	Brominski
Tisdale	F. B.	Chippendale

Referee—J. E. Keegan (Pittsfield). Umpire—C. O. Eckles (W. and J.). Field Judge—J. C. Hennessy (Brown). Head linesman—J. C. Hennessy (Brown).

GEORGETOWN HOLDS BUCKNELL TO TIE

Continued from Page 15.

tell his rhythm was gone. His leg swung, and several thousand Hilltop hearts missed a beat.

Suddenly a big lump of mud—Hudson—rose before him. The lump jumped and a hand protruded from it. It just tipped the ball, but it slowed it down and the sodden ball dropped 6 feet short of its mark. A fighting Georgetown team, starved of victory for five straight games, had pulled itself up by its bootstraps and halted a tailspin into the ranks of the football nobodies.

Bucknell Score Dampens G. U. Spirit.

Bucknell's last-quarter touchdown dampened, but did not totally extinguish the thrilling spectacle of a Georgetown team, thoroughly aroused, which had forged to a 6-0 lead early in the third quarter—and threatened to hold the desperate and favored Bucknell Bisons scoreless.

Georgetown scored (its first tally since the first quarter of the Western Maryland game on October 22) on the second play of the third quarter. Danner had kicked off, and it was Bucknell's ball on the 15-yard line. Joe Rhubright decided to kick, but as his big foot came around to connect with the ball, Hudson caromed in from his end and spread his arms and legs like a flying squirrel. The ball struck his chest and slithered to the 7-yard line. Wilmer Bradley, rushing straight for the ball, scooped it up out of a pool of water, took two stumbling steps and fell in a mud-spraying splash across the line.

Little Paul Kennedy, quarterback, tried to rush the extra point after a bad pass from center; he didn't get to first base.

In a flash Bucknell had countered a return thrust. A bad kick by Shimmens, heartily excusable with a ball that resembled a hand of quicksilver, rolled out on Georgetown's 25-yard line. Pug Reznichak chucked a two-handed short pass to Zanarina, who received the ball in a cloud of Georgetown players and struggled to the 2-yard line where Tommy Carolan tackled him. Then the mud of the Georgetown line turned to some harder substances. Three shattering bucks by Reznichak were themselves shattered, and the healthy scoring threat came to a dismal end when Nick Viskovitch deflected Reznichak's pass over the line to Myers.

G. U. Fumble Recovered By Bucknell.

After a late third quarter drive by Bucknell had bogged down within 20 yards of the Hoya goal, the Bisons, continuing their steady kicking game—even in the face of three Georgetown blocks—found success at last, within reaching distance of the end of the game, when Verhey kicked well to Georgetown's 15-yard line. Verhey broke through the tiring Hoya line and threw Bradley for a 5-yard loss.

Johnny Shimmens, who had played a good game all day, could not handle a pass from center and muffed the ball. Frenzied hands clutched at the ball, and when the officials finally undid the tangle the man on the bottom was Eddie Myers, and the ball was imbedded in the 7-yard line.

On the second play, Reznichak passed to Eddie Myers, on the goal line, directly through the arms of two Georgetown secondaries.

Then Kubacki enacted his futile little one-act play.

Georgetown.	Position.	Bucknell.
Carolan	L. E.	Dorman
Sullivan	L. T.	Berakama
Busse	L. G.	Seiss
Williamson	Center	Paring
Danner	R. G.	Purcell
Anderson	R. T.	James
Hudson	R. E.	Zanarina
Kennedy	Q. B.	Polett
Shimmens	L. H.	Rhubright
Kelly	R. H.	Myers
Bradley	F. B.	Reznichak

Georgetown	0	0	6	0	—6
Bucknell	0	0	0	7	—7

Substitutions (Georgetown)—Viskovitch, Dee, Cohen, Carpenter, Callahan, Stanley, Saverini, Katalinas. (Bucknell)—Walesky, Kubacki, Kachal, Verhey. Referee—Hartings (Cornell). Umpires—Barron (Penn State). Linesman—Gass (Lehigh). Field judge—Kinney (Trinity).

SOCIAL ACTIVITIES IN ADJOINING COUNTIES AND STATES

College Park

Mrs. Harry J. Patterson was hostess to the members of her bridge club at her home on Friday afternoon when those who were present were Mrs. Stewart Shaw, Mrs. Levin B. Broughton, Mrs. Edwin Conner, Mrs. William B. Kemp, Mrs. C. P. Close, Mrs. Charles O. Appleman, Mrs. Henry Brechbill, Mrs. F. B. Bomberger, Mrs. Charles S. Richardson, Mrs. Etienne, Mrs. William Hottel, Mrs. H. C. Byrd and Mrs. Geary Epple. Mrs. Conner was awarded a prize.

The leading social event of the week of the University of Maryland was the Navy-Maryland game held in the Baltimore Stadium, which attracted many students, faculty members, and residents of College Park. Afterward a dance was held at the Southern Hotel in Baltimore, sponsored by the "M" Club, which featured Bob Iula and his orchestra. Many coeds were also in attendance at dances and house parties at various surrounding colleges.

The pledges of Alpha Omicron Pi Sorority entertained members of the active chapter at an informal dance at the chapter house on College avenue on Friday evening.

Mrs. J. Lester Talbert entertained at bridge at her home in College Heights on Wednesday afternoon in honor of Mrs. Roy Patterson, of DeLand, Fla.

A cocoa party was given by the pledgees of Kappa Delta Sorority on Wednesday afternoon at the local chapter house in honor of the pledgees of all other sororities on the campus.

Miss Betty Beall attended the house party given by Alpha Zeta Fraternity at Pennsylvania State College last week-end.

A special meeting of the Guild of St. Andrew's Episcopal Church was called last Wednesday afternoon by the president, Mrs. William H. Hottel, which was held at her home in College Park. About 20 members were present and the question of redecoration of the parish house was decided upon. After the business session tea was served by the hostess.

Mrs. A. F. Vierheller entertained at luncheon and several tables of bridge at the Fireside Inn, in Washington, on Thursday afternoon.

Miss Gladys Taylor, field secretary of the Y. M. C. A., was entertained by the local organization on the university campus during the past week. During her stay in College Park she was the guest of Mrs. Foster.

Dean Adele Stamp and Miss Frances Maish were the dinner guests of Alpha Omicron Pi Sorority on Thursday evening.

Mr. and Mrs. Stewart Shaw were entertained at dinner by Kappa Kappa Gamma Fraternity on Thursday evening.

Mr. and Mrs. Le Roy Ingham were hosts at dinner and several tables of bridge at their home on Tuesday evening.

Theta Chi Fraternity entertained at an informal radio dance at the chapter house on Saturday evening.

Members of the home economics faculty of the university attended a dinner in Washington which was sponsored by the Association of Land Grant Colleges on Monday evening.

Mrs. Paul McFarland, of the home economics faculty, entertained members of the Progress Club, of College Park, with an illustrated lecture on the "Early American Wing of the Metropolitan Museum of Art" on Wednesday afternoon in the Home Economics Building on the university campus. This was followed by a display of etchings, after which tea was served by the students of the College of Home Economics.

Mr. and Mrs. S. F. Holmes were hosts on Saturday evening to the members of the Dinner Bridge Club, when their guests were Mr. and Mrs. Edwin Conner, Dr. and Mrs. L. B. Broughton, Prof. and Mrs. Charles S. Richardson, Mr. and Mrs. Stewart Shaw, Dr. and Mrs. Charles O. Appleman, Dr. and Mrs. Frank Bomberger and Dr. and Mrs. T. B. Symons. Prizes were awarded Dr. and Mrs. Broughton.

Mrs. B. W. Anspon entertained at cards on Tuesday afternoon

The pledges of Alpha Upsilon Chi were hostesses at an informal tea at the chapter house on College avenue on Friday afternoon in honor of the pledges of all other sororities on the campus.

The DeMolay Club rally dance was given in the university gymnasium on Friday evening, featuring music by Don Murray's Marylanders.

Miss Charlotte Dorsey, pledge member of Kappa Kappa Gamma Fraternity, entertained the active members, several alumnae members and guests at a supper party at her home in Hyattsville on Sunday evening. Among those present were Miss Gertrude Nichols, Miss Estelle Remely, Miss Helen Farrington, Miss Margaret Langrall, Miss Ann Shaw, Miss Saynne Hardiman, Miss Betty Smaltz, Miss Dorothy Shipley, Miss Florence Peter, Miss Louise Herspberger, Miss Margaret Herring, Miss Mary Ingersoll, Miss Betty Howard, Miss Peggy Howard, Miss June Wilcoxon and Miss Rosalie Grant.

Mrs. Whitfield P. Shephard was hostess at luncheon and three tables of bridge at her home on Thusday afternoon, November 10.

Dr. H. B. McDonnell entertained the Vansville Farmers Club at his home in College Park last evening. This club is one of the oldest agricultural organizations in Maryland. The speaker of the occasion last evening was Maj. L. M. Silvester, U. S. M. C., stationed in Washington. Maj. Silvester is a former student of the University of Maryland.

Mrs. Royle P. Thomas was hostess at luncheon and cards at her home on Franklin street in College Park on Monday afternoon.

Point of Rocks

Mr. Paul Sterling celebrated his eleventh birthday at a party given by his parents, Mr. and Mrs. Harry F. Sterling on Saturday evening. Those present in addition to Mr. and Mrs. Sterling were Mr. Frank Magaha, Mr. and Mrs. Harry Sterling, Washington, Mr. Minor Wenner, Pittsburgh, Pa., Mr. William Wiles, Earl, Carl and Paul Sterling, Carl Crabill, Willard Money, James Barnhouse, George Wiles, Helen and Loretta Sterling, Regina and Betty Brown, Lula Shry, Louise Barnhouse, and Marie Hine.

Mr. and Mrs. Minor Wenner, of Pittsburgh, were guests for the week-end at the home of Mr. Wenner's parents, Mr. and Mrs. J. S. Wenner.

Mr. and Mrs. Roy Stunkle were recent visitors at the home of Mr. and Mrs. Ira B. Stunkle.

Mr. Edward Fry, who has been a patient at Frederick City Hospital recently returned to his home much improved.

Mrs. Robert Eisenhauer and daughter, Frances are at the home of Mr. and Mrs. J. S. Wenner for several days.

Guests at the home of Mr. and Mrs. Harry C. Hickman on Sunday were: Mr. John S. Paxson, Mr. and Mrs. Harold Paxson, and children, of Hagerstown. Mr. and Mrs. Aubrey Paxson, Lovettsville, Va., Mr. and Mrs. Otho J. Keller 3d, Frederick; Mr. James Hayes, Mrs. Inez Souder, and Mr. and Mrs. Dick Souder, Washington; Mrs. Mary E. Hickman, Miss Barbara Hickman, and Miss Helen Ponton.

Mr. and Mrs. Austin Allender were at the home of Mr. and Mrs. T. E. Rinker over the week-end.

Kensington

Mrs. C. R. Hughes will return today from Oklahoma, where she has been visiting relatives.

Mrs. Arthur Williams has visiting her, her nephew, Mr. David H. Dawson, jr., of Tulsa, Okla. Mrs. John T. Williams returned yesterday to New York. She was accompanied by Mrs. Dawson, who will be her guest for several days.

Miss Margaret Gayley and Miss Margaret Palmer, of Philadelphia, arrived Thursday and are the guests of Miss Annie Gayley over the week-end.

Mrs. Julian Crockett left here Tuesday for her home at Leesburg, Va., after visiting her mother, Mrs. Benjamin Reeves Russell.

Mrs. Alfred Ray will be hostess Thursday to members of the Sunshine Club. Mrs. Arthur E. Hess, president of the club, and the members recently attended a luncheon and theater party in Washington.

Mr. and Mrs. Robert Cogswell and small son, and Mr. and Mrs. David Guy and their children, will spend Thanksgiving at Charles Town, W. Va. Mrs. Cogswell's parents, Mr. and Mrs. F. J. Brettle, recently returned from Rochester, N. Y., where they spent several weeks.

The Rev. Fred A. Kullmar has announced Mr. Richard F. Green has been named treasurer for the Red Cross membership drive. The Red Cross workers are Mrs. J. A. Kaiser, Mrs. Richard F. Green, Mrs. E. A. Farrell, Mrs. W. F. Matthews, Mrs. William L. Lewis, Mrs. Ernest Hartshorn, Mrs. Frank Long, Mrs. Edgar W. Moore, Mrs. Howard Bean, Mrs. George F. Ashworth, Mrs. Arthur Miller, Mrs. Joseph Brown, Mrs. Albert E. Miller, Miss Annie Gayley and Misss Anna Peck. Mr. George C. Shinn, Mrs. Carl H. Hanson and Mrs. Wolfe, of Capitol View, and Mrs. W. G. MacNulty and Mrs. Hart M. Dymond, of Garrett Park, also are members of the Red Cross committee.

The Rev. George S. Duncan, professor of Egyptology at the American University, will preach this morning at the 11 o'clock service at the Warner Memorial Presbyterian Church. His subject will be the "Convincing Proof of Christianity."

The Rev. J. P. Scruggs, pastor of the Baptist Church, will deliver the sermon on Thanksgiving Day, when a union service will be held at the Presbyterian Church at 10 a. m. Members of the Baptist and Methodist churches will participate in this service.

Mrs. L. M. Cleveland has returned from New York, where she visited her daughter, Miss Katherine Cleveland.

The annual meeting of the State officers of the Eastern Star will be held tomorrow evening at the Masonic Hall. Among those who will attend the grand visitation are Mrs. Walter B. Lewis, worthy matron; Mr. Fred Kitterman, worthy ptaron; Mrs. Mary Mueller, of Baltimore, grand matron, and Mr. Edward W. Auld, of Branchville, Md., grand patron.

Dean De Ovies of the Atlanta Cathedral is the guest of the Rev. Thomas D. Windiate. The preaching mission held at Christ Episcopal Church will continue through this evening.

Rockville

Special to The Washington Post.

Rockville, Nov. 19.—Mrs. Robert Peter, jr., was hostess at bridge and tea at her home during the week, her guests being Mrs. Robert Platt, Mrs. Charles West, Mrs. Edward Cashell, Mrs. Camillus Stokes, Mrs. Stephen Cromwell, Mrs. Reuben Riggs, Mrs. Roger Tyler, Mrs. Albert Ady, Miss Catherine Smith, Mrs. Thomas Kelly, jr., Mrs. Thomas Anderson, Mrs. Vinson Peter, Mrs. Barnard Welsh, Mrs. Gordon Keys, Mrs. Darby Bowman, Mrs. Dexter Bullard, Mrs. Margaret Tyler, Mrs. Frank Tyler, Mrs. John Henderson, Mrs. Basil Mobley, Mrs. Charles Prettyman, Mrs. Richard Waters and Mrs. Brownell Riggs.

Miss Edith Crumbaker entertained one of the evening bridge clubs at her home on Wednesday evening. Those present were Mrs. Frank Marshall, Mrs. Theodore Ricketts, Mrs. Guy Watkins, Miss Elberta Rice, Miss Kristin Nilsson and Mrs. E. R. Lukens, of Washington.

Miss Hallie Johnson has returned to her home in Minnesota, after spending three months as the guest of her aunt, Miss Kristin Nilsson.

Mrs. Thomas Butler, of Baltimore, Md., is the week-end guest of her brother and sister-in-law, Mr. and Mrs. Richard Waters.

Miss Blanche Corwin, Miss Daisy Hege, Miss Eliza Choate, Mrs Robert Campbell and Miss Etta Moxley spent last week-end at Orkney Springs, Va.

Mrs. Alexander Somervell has returned to her home at Prince Frederick, Md., after spending three weeks at the home of her son-in-law and daughter, Dr. and Mrs. William Linthicum.

Mrs. Samuel Riggs entertained Mrs. Sarah Fields, Mrs. Thomas Griffith and Mrs. Walter Williams at luncheon and bridge on Wednesday.

Mr. and Mrs. Donald De Lashmut have returned from a motor trip to Staunton, Va.

Mrs. George Hunter has closed her home and will spend the winter with relatives at Germantown, Md.

Miss Matilda England, of Richmond, Va., has been spending a week with her sisters, the Misses England.

Mr. and Mrs. LeGrande Withrow, of Richmond, Va., were guests of Mr. and Mrs. Theodore Mason during the week.

Mrs. Gilbert V. Hartley entertained at bridge at her home on Friday evening, her guests being Mrs. Walter Williams, Miss Mary Lyddane, Mrs. Donald De Lashmut, Mrs. Theodore Mason, Mrs. Hazel Cashell, Mrs. Harry Dawson and Mrs. Shirley Prescott.

The Misses Virginia and Mildred Karn entertained one of the Evening Bridge Clubs on Monday evening at their home, those present being Mrs. Gordon Keys, Miss Catherine Benson, Miss Margaret Tyler, Miss Catherine Cockburn, Mrs. John Stone, Mrs. C. H. Hickman, Miss Mildred Ward, Miss Dorothy Vlett, Mrs. Brailey Karn and Mrs. Joseph Stimek.

Mrs. Somervell Dawson attended the meeting of the National Park Seminary Alumni, which met at the home of Mrs. Robert Kline, jr., of Chevy Chase, on Monday.

The Rockville Woman's Club met at the home of Mrs. Hazel Cashell. Mrs. Payton Whalen, president of the county federation, spoke on the work of the club. Miss Eliza Choate and Mrs. Somervell Dawson sang a duet, "Rose of My Heart," and "I Pass By Your Window."

Orange

Mrs. A. T. Browning entertained at a buffet supper at her home in Marshall Heights on Sunday evening in honor of her house guest, Miss Jean Taylor, of Lynchburg. Those invited to meet Miss Taylor included Misses Patsy Gilkerson, Hope Robertson and Betty Kerr and Messrs. Landon Browning, Courtney McIntosh, Billy Smith, Beverly Browning, Henry DeJarnette and Billy Mason.

District Governor Ed Johnson, of Roanoke, was a guest of the Orange Rotary Club Tuesday evening. Mr. Goree Waugh, assistant scoutmaster of Orange, was also a guest of the club. A very delightful turkey dinner was served, covers being laid for 26.

Mr. Philip Boxley, of Prince, W. Va., is spending several days with his mother, Mrs. P. S. Boxley, at Greenfields.

The Rev. Henry J. Davis, Mrs. Davis, Mrs. Kesee Brooking, Mrs. Bessie Payne Murphy and Mrs. A. J. Harlow attended a ministers and laymen meeting at the Rhoadesville Baptist Church on Tuesday.

Mrs. W. W. Harper is spending some time with friends in Boston, Mass. In her absence Miss Miriam Hill has taken an apartment at the James Madison Hotel.

Cadet Charles Greiner, of V. M. I., Lexington, was a guest Armistice Day of his parents, Mr. and Mrs. W. W. Greiner, at the Hotel Coleman, going on to Richmond to visit friends before returning to Lexington.

Prof. Davis, of the University of Virginia, was in Orange on Monday and recorded some old-time songs sung by Mrs. P. M. Gibbs at her home on Main street. The records are of folk songs and will be kept in the files of the university.

Miss Helen Cameron returned to Richmond on Monday, after spending the week-end with her cousin, Mrs. George Zinn, at Lochiel. Miss Cameron has been a recent guest of Dr. and Mrs. Samuel Budd at their home in Chatham Hills.

Mrs. V. C. Brooking spent the past week-end with her son-in-law and daughter, Dr. and Mrs. C. H. Peterson, at their home in Roanoke, motoring over with Mrs. L. L. Kean and daughter, Miss Thelma Kean, who were week-end guests of Dr. and Mrs. A. M. Hitt in Salem, Va.

Miss Katherine Perry and Miss Loula Inez Perry, of Washington, D. C., were week-end guests of the latter's parents, Mayor and Mrs. F. B. Perry, at their home on Main street.

Mrs. Latimer S. Macon will return to Chestnut Hill Sunday after a visit to her sister in Sewickly, Pa.

Miss Buckner Fitzhugh, of the Orange High School faculty, spent the week-end at her home at Lignum, Culpeper County.

Mr. and Mrs. Edward Trigg, of Richmond, will be week-end guests of the latter's parents, Mr. and Mrs. Boxley, at Red Bud.

Mr. Norman C. Bailey, jr., of the University of Virginia, spent the week-end at his home in Marshall Heights.

Miss Eleanor Cross and Mr. Young, of Washington, D. C., were guests on Sunday of Dr. and Mrs. C. Morton Smith at their apartment in Marshall Heights.

Falls Church

Mrs. Theodore Clay Uhler entertained her bridge club at the Washington Golf and Country Club on Glebe road Wednesday. Her guests were Mrs. Spencer Brenizer, Mrs. Jerome Burke and Mrs. Tarke Jones, of Falls Church.

Mr. Jonas T. Unverzagt, accompanied by his son, William Lee, left last Saturday for British Columbia. Mrs. Unverzagt and Mrs. William Lee Unverzagt will join them later, after closing their home in Washington street.

Dr. and Mrs. Macon Ware spent several days the past week in Culpeper, Va.

Col. and Mrs. Robert Davis, and family, of New Jersey, have taken the home of L. R. Eakin, on Broad street, for the winter.

Mrs. Richard C. Moncure entertained the members of the Falls Church Music Study Club at her home on Brown avenue Tuesday evening.

The Falls Church Chapter, D. A. R., omitted its November meeting. The next meeting will be held at the home of Mrs. E. C. Hough, on Jefferson street, December 8. Mrs. W. S. Orr will give a report on the State conference which she attended as delegate from the Falls Church Chapter.

Mr. Paul J. Smith will spend the Thanksgiving holidays at his home at Leeway, after an extended trip to Chicago and the Western States.

Mr. Frank B. Wilkson will return to his home at Leeway this week, after spending several weeks in Kentucky and Georgia.

Herndon

Mrs. Lillie Ferguson spent the past week-end with her son, Elton Ferguson, at Clarendon.

Mrs. Annie Robey Walker was hostess to the Herndon Bridge Club at her home on Monday evening.

Mr. and Mrs. Gilbert Vines, of Washington, were the dinner guests of Mr. and Mrs. Silas F. Hutchison on Sunday.

Mrs. Ralph Chamblin entertained five tables of bridge at her home on Thursday night in honor of the birthday anniversary of Dr. Chamblin.

Mr. and Mrs. Howard Blanchard, Mr. and Mrs. William Blanchard, the Rev. and Mrs. George Gee, Mr. and Mrs. David Robb and Miss Joan Farnum, of Washington, visited friends in Herndon on Sunday.

Miss Joan Farnum spent last week-end as the guest of the Misses Alice and Jean Bready.

Miss Elizabeth Armfield, of Baltimore, spent the last week-end at the home of her parents, Mr. and Mrs. John Armfield, near Chantilly.

Miss Margaret Florance left last Saturday for Bloomington, Ill., to attend the wedding of her cousin, Miss Frances Florence, to Lysle Peckmah.

Mrs. C. N. Florence entertained a number of friends on Friday in honor of the birthday anniversary of Mrs. Ernst Gibson.

Recent guests of Dr. and Mrs. William Meyer were Mr. and Mrs. M. J. O'Rourke, Hartwell Acres, Patricia Newlon, Mrs. Russell Powers, all of Richmond, and Mr. and Mrs. R. L. Rouse, Mr. and Mrs. E. B. Rouse, Miss Sue Rouse and Miss Mamie Rouse, of Washington.

Mr. and Mrs. Robert Allen and Mrs. J. Loveless, of Washington, were dinner guests on Sunday of Mr. and Mrs. Andrew Hutchison.

Mrs. Raymond Wrenn entertained the members of the Herndon Corban Club at her home on Tuesday.

Mrs. James Rogers is spending several weeks with her daughter, Miss Dorothy Rogers, at Brunswick, N. J.

Mr. John Hurst, Miss Mary Hurst, Miss Emma Millard and Miss Louise Millard spent the week-end in Richmond, Va.

Warrenton

Special to The Washington Post.

Warrenton, Va., Nov. 19.—Miss Margaret Robertson, who is a student at Sweet Briar College, spent the past week-end here with her parents, Mr. and Mrs. Walter H. Robertson.

Mr. Elwell Collins, of Moorfield, W. Va., spent the last week-end with his mother at Carter Hall.

Mr. and Mrs. W. H. Allen, of Massanutten Academy, were visitors here last week at the home of Mr. and Mrs. R. Mason McCarty.

Mr. George Davis, a student at Randolph-Macon College, spent last Saturday and Sunday here with his parents, Dr. and Mrs. George H. Davis.

Miss Audrey Bishop spent the past week-end in Washington, D. C., with friends.

Mr. and Mrs. George Sloane have returned from a short trip to Maryland and New York.

Mr. William Powell, of the Warrenton High School faculty, spent last week-end in Richmond.

Mr. Leonard W. Dahl, of George Washington University, spent last week here with his aunt, Miss E. L. Wheeler.

Capt. H. C. Ely, of New York, formerly of the faculty of Stuyvesant School, was the week-end guest of Dr. and Mrs. William Newton Hodgkin.

Mrs. Louis Antonsanti, of Puerto Rico, was the week-end guest of Miss Ida Pollard Evans. Mrs. Antonsanti will spend the winter in Washington.

Mr. Albert Fletcher and Mr. Scott Nesbit were visitors to Richmond the past week.

Miss Carrie Vaughan spent the past week-end in Richmond with friends.

Mrs. Frank C. Winter, who was the guest of Mr. and Mrs. Edward G. Thorton, left this week for Philadelphia, where she will spend the winter months.

Gordon Trow and Randolph Trow, both students of William and Mary College, returned to Williamsburg Monday after a short visit to their parents, Dr. and Mrs. W. G. Trow.

Mrs. John Ovington, who has been visiting her sister, Miss Epie Duncan, in Richmond, returned to her home in Warrenton this week.

Mr. W. E. Sheldon, for a number of years manager of Buckland Hall Farm, left this week with Mrs. Sheldon for California, where they will make their future home.

Gordonsville

Mr. and Mrs. Alonza Lewis Jones have issued invitations to the marriage of their daughter, Frances Carraleigh, to Mr. Joseph Edgar Singletary, of Winston-Salem, N. C. The wedding will take place on Saturday evening in the Gordonsville Christian Church. A number of prenuptial affairs have been given in honor of Miss Jones, among them a miscellaneous shower given by Mrs. W. C. Yowell at her home on Main street on Thursday afternoon from 4 to 6 o'clock. The living room was attractively decorated for the occasion with autumn leaves and flowers. To the strains of "Here Comes the Bride," played by Miss Janet Sampson, the hostess' two small sons, William and Beverly, dressed as bride and bridegroom, entered the room, pulling a wagon decorated in green and white, in which were many lovely gifts for the bride-elect. Mrs. Yowell's guests included Miss Jones, Miss Celia Swecker, of Orange; Mrs. Slaven, Misses Doris and Elsie Woodward and Elizabeth Purvis, of Charlottesville; Mrs. Robert Cooper, Mrs. Gilbert Coiner, Mrs. Fannie Watkins, Misses Janet Sampson, Nina Shannon, Louise Schlosser, Martha Rohr, Elizabeth Davis, Hazel Glazier and Stella Mae Payne, of Gordonsville. Mrs. Yowell was assisted in receiving her guests by Misses Louise Schlosser and Celia Swecker.

Prof. and Mrs. J. Thomas Walker were week-end guests of Mrs. Walker's parents, Mr. and Mrs. Frank Harris, at their home at Mineral.

Miss "Babs" Stratton, who is a member of the senior class at the State Teachers' College at Harrisonburg, will spend the Thanksgiving holidays with her parents, Mayor and Mrs. J. H. Stratton.

Mrs. M. Y. Swan and daughter, Miss Gertrude Swan; Mrs. R. M. McClure, Francis Thomasson and Harris Davenport motored to Richmond on Sunday and spent the day with Mrs. Swan's brother and sister-in-law, Mr. and Mrs. B. M. Davenport.

Mrs. Zan Baughan, of Clifton Forge, visited her niece, Mrs. Richard Perkins, a few days the past week.

Mrs. Nelson Fitzhugh, who has recently undergone an operation at the University Hospital, has returned to her home here.

Mr. V. L. Hughes, of Richmond, spent Sunday in Gordonsville with relatives.

Mrs. J. H. Hume will leave on Sunday for a two-week visit with her son and daughter-in-law, Mr. and Mrs. F. J. Holladay, at their home in Williamsburg. She will be accompanied as far as Richmond by her grandson, Mr. Henry Harris, and will be met there by Mr. Holladay.

Mrs. A. C. Throckmorton and sister, Miss Julia Jennings, of Washington, will spend the coming week-end in Gordonsville with their nephew, J. M. Holladay, and family at their home on Pendleton street.

Mrs. Frank Cowherd and little daughter, Nancy Hunter, are leaving shortly to join Mr. Cowherd in Greensboro, N. C.

W. W. Thomasson and W. D. McClure motored to Richmond for the day on Tuesday. On their return they were accompanied by B. M. Davenport, of Chamberlayne avenue, who is spending several days with his sisters, Mrs. Swan and Mrs. McClure.

Mrs. Annie Watkins left a few days ago to spend some time in Clifton Forge with her son and daughter-in-law, Mr. and Mrs. Clifford Watkins.

Leesburg

Special to The Washington Post.

Leesburg, Va., Nov. 19.—The Leesburg Garden Club has elected the following officers for the coming year: Mrs. Moncure Lyon, president; Miss Alice Davis, first vice president; Miss Mary Conrad, second vice president; Miss Eleanor Chamberlin, secretary.

Miss Sara Harrison is visiting her aunt, Mrs. Walter Taylor, in Norfolk, where she made her debut on Friday at a ball given by the German Club.

Mrs. W. C. Eustis entertained twenty at a luncheon on Friday at her home at Oatlands, Va.

The Sewing Club was entertained on Wednesday by Mrs. Warner Snider.

Mrs. E. E. Garrett was hostess on Wednesday to the Two-Table Bridge Club.

Mrs. E. A. Miller and Mrs. John G. Hopkins, jr., spent Wednesday night in Washington as the guest of Mrs. W. H. Lipscomb.

Mr. and Mrs. R. B. Ogden, Mr. and Mrs. Charles Criss, of Washington; Mrs. John C. Norris and son, of Stevensville, Md., were the guests of friends last Sunday.

Mrs. Rodney Leadam and children, of Washington, were week-end guests

Messrs. Sam Alexander, of Washington and Lee, and Lawrence Harkness, of V. M. I., Lexington, were week-end guests of their parents here. of Mrs. Ralph Graves and Miss Florence Giddings.

Mrs. William Barclay, Miss Emily Barclay and Mr. Clarles Barclay were week-end guests of Mrs. A. M. Chichester.

The Thursday Bridge Club was entertained this week by Mrs. John A. Gibson.

Culpeper

Mr. and Mrs. W. D. Balch and little sons, Bob and Bill, of Morton, Pa., recently visited Mrs. Balch's mother, Mrs. Ambler Morris, and also her sister, Miss Clara Morris.

Col. W. R. Thompson has returned from Huntington, W. Va. Mrs. Thompson accompanied him on the trip for the purpose of casting their votes in the presidential election, and she is remaining with friends for a visit at her former home.

Mrs. Pearce Horne and Mrs. William Rucker, of Washington, were guests of Miss Adella Yowell at the home of her brother, Mr. Russell Yowell, on Monday night, leaving Culpeper the next day to visit Mrs. George L. Browning in Orange. Mrs. Horne recently returned to her home in Washington, having spent a great part of the fall in Europe.

Mr. and Mrs. James Somerville, of Bluefield, W. Va., arrived in Culpeper this week to spend several days with Mr. Somerville's parents. Mr. and Mrs. Atwell Somerville.

Mrs. J. G. Durant and Mrs. Rebecca S Burgess were guests of Mr. and Mrs. Oliver Durant 2d in Washington during the past week.

Miss Jennie Slaughter arrived home on Tuesday from New York, where she has been spending some time with Miss Eleanor Dunlap, of Long Island.

Willie Williams, who recently returned to the States after an absence of several years while located in the Philippines, has been in New York for the past ten days on a business trip, after a visit here with his mother, Mrs. C. B. Williams.

Mr. and Mrs. A. D. Scott, Miss Crimona Waite and Mr. Cecil Borst were among those from Culpeper attending the races at Upperville last week.

Mrs. Muncie Kennedy, Mrs. Mary Klober and Mr. Klober Kennedy, of Washington, were recent guests of Mrs. C. H. Wine at her home here.

Mrs. C. A. Humphries, of Brandy Station, has been spending several days in Culpeper with Mrs. William Yancey, while Mrs. T. C. Melton has been in Charlottesville and also in Washington, accompanied by Mrs. Malcolm Moore, of Warrenton. Mrs. William Yancey is recovering from a recent appendix operation. Mr. R. M. Pierce, of Yorktown, was also the recent guest of Mr. and Mrs. William Yancey.

Messrs. Landon Browning and Billy Ewers, of Orange, are hunting in Rappahannock this week-end, where they are the guests of Mrs. John A. Browning, at Greenfield, during their hunt. Landon Browning has been spending some time at his home in Orange while recovering from an automobile accident some weeks ago, in which he suffered a fractured jaw bone. He plans to return to V. M. I. on Sunday, where he is an instructor in chemistry and metallurgy, and assistant to Capt. Wiltshire, instructor in cavalry at the institute.

Gaithersburg

Mrs. Glem Bradshaw, of Takoma Park, entertained with a shower at the home of her parents, Mr. and Mrs. Edgar Fulks, on Walker avenue, Gaithersburg, Thursday evening in honor of Mrs. Eugene Selby, who was before her recent marriage Miss Alverta Ward, daughter of Mr. and Mrs. Ignatius Ward, of Gaithersburg. The guests included Mrs. Eugene Selby, Miss Leona Fulks, Mrs. Edgar Fulks, Miss Gladys Allnutt, Miss Eleanor Magruder, Miss Lucille Magruder, Miss Estelle Mansfield, Miss Ravenell Monred, Miss Effie Ternent, Miss Alice Walker, Miss Annie Walker, Miss Evelyn Bean, Mrs. Arthur Nicholson, Mrs. Irvin Ward, Mrs. Leslie Ward, Mrs. Sprigg Ward, Mrs. John Ward, Mrs. E. G. Ward, Mrs. Harold Ward, Mrs. Robert Ward, Mrs. Arthur Plummer, Mrs. Monroe Phoebus, Mrs. Clyde Thomas, Mrs. Marshall Walker, Mrs. William Selby, Mrs. John Mullinix, Mrs. Crallie Ferguson, Mrs. I. H. Ward, Mrs. William T. Lewis, Miss Mildred Lewis, Miss Helen Miles, Miss Julia Ward, Miss Gertrude Offutt, Miss Dorothy Phoebus, Miss Mildred Beall, Miss Carrie Beall, Miss Lillian Moore, Miss Helen Riggs, Miss Bubbles Grimm, Miss LaRue Thomas, Miss Martha Robertson, Miss Helen Butt, Miss Margaret Walker, Miss Katherine Wells, Miss Mary Wells, Miss Gertrude Wells, Miss Elizabeth Mullnix, Miss Viola Ward and Miss Violet Ward.

Mrs. George Blaine, of Pocomoke City, Md., is the house guest of Mrs. Rachel Etchison.

Mrs. Lewis Bell, Mrs. Mary Moore and Mrs. Harold Sheetz, of Winchester, Va., were guests at a dinner party given by Miss Ella Plummer at her home near here Tuesday evening.

Mrs. Harold Sheetz, of Winchester, Va., is the house guest of her sister, Mrs. Mary Moore.

Mrs. Hobart Ramsdell has returned from a week's stay in Atlantic City, N. J.

Miss Janes Ross has returned to her home in Baltimore, Md., after visiting Mr. and Mrs. Hobart Ramsdell.

Mr. Hobart Ramsdell left Wednesday for a business trip to New Orleans. He will be away about a week.

Mrs. Clayton Watkins entertained the members of the Woman's Missionary Society of Upper Seneca Baptist Church, of Cedar Grove, at her home here Tuesday evening.

The Woman's Guild of the Ascension Church of Gaithersburg, held its monthly meeting at the home of Mrs. Boland Wednesday.

Mrs. Edgar Johnson, Miss Julia Johnson, Mrs. Norman Jacobs and Miss Hazel Jacobs have returned from a visit with Mrs. Johnson's daughter and son-in-law, Mr. and Mrs. Roland Ward, in Snow Hill, Md.

Mrs. Elsie Martines has announced the marriage of her daughter, Miss Jaunita Lucille German, to Mr. William E. Bohrer, son of Mr. and Mrs. Simon Bohrer. The ceremony was performed by the Rev. Mr. Sinclair, at the Methodist parsonage in Kensington, Md., Saturday evening.

A meeting of the Evidence Guild was held in St. Martin's auditorium Tuesday evening. A question box was conducted by the pastor, The Rev. J. J. Callaghan, who is also spiritual adviser and director of the guild. Music was furnished by Mr. Joseph O'Lone and Miss Pauline Grant, both of Washington. An address was given by the Rev. Michael J. Finnerty, pastor of St. Joseph's Church, Buckeystown, Md.

The Neighborhood Garden Club gave a musical in Epworth Hall Tuesday evening.

Alexandria

The wedding of Miss Elsie Constance Herfurth, daughter of Mr. and Mrs. Hugo Herfurth, and Paul Blackford Snyder, of Washington, formerly of Harrisonburg, Va., took place at 4 o'clock yesterday afternoon in Immanuel Lutheran Church. The ceremony was performed by the Rev. Elmer S. Leonhardt, pastor of the church, and the Rev. Carl J. Goette, of York, Pa., former pastor of the Alexandria church. The church decorations were yellow chrysanthemums, autumn leaves and cathedral candles.

The bride entered the church with her father, who gave her in marriage. Her gown was of ivory satin, fashioned on princess lines, with the neckline and puff sleeves edged with pearls. Her veil of tulle and old lace was caught with orange blossoms and pearls. Her flowers were bride roses and lilies of the valley.

The maid of honor was Miss Sue Elizabeth Murphy, wearing an afternoon gown of golden brown velvet, fashioned similar to the bride's gown, with hat and shoes to match. She carried copper-colored chrysanthemums.

Miss Jeannette Jackson, of Washington; Miss Ida Schreiner and Miss Sara Eddington, of Alexandria, were the attendants, the first two wearing gowns of brown velvet, hats and shoes to match, and their flowers were yellow chrysanthemums, while Miss Eddington's gown was of rust velvet and her flowers were bronze-tone chrysanthemums.

Alfred Zanner, of Washington, was the best man, and ushers were Mr. Hugo Herfurth, jr., brother of the bride; Mr. Louis F. Bohraus, jr., a cousin of the bride, and Mr. Wallace Schreiner.

Nuptial music was played by Mr. Oscar G. Herfurth, of Norfolk, Va., brother of the bride, and Mrs. Joseph Hoeft, of Alexandria, and Mr. William F. Nerlick, of Washington, sang "I Love You Truly," "At Dawning" and "O Promise Me," preceding the ceremony.

A reception was held at the home of the bride, 1012 King street, for the bridal party, relatives and a few intimate friends.

Mrs. Linwood A. Walters, of Miami, Fla., sister of the bride, and Mrs. Elliott F. Hoffman presided over the punch bowl, while those serving were Mrs. Oscar Herfurth, of Norfolk; Mrs. Hugo Frederick Herfurth, jr., of Washington; Mrs. Rudolph Herfurth and Mrs. Walter Herfurth, sisters-in-law, and Mrs. Magnus Bales.

Mr. and Mrs. Snyder left for a motor trip through Florida. Her going-away costume was a beaver fur jacket, gown of bronzine green crepe with brown velvet trim, hat and accessories to match. After their wedding trip Mr. and Mrs. Snyder will be at home at 1012 King street.

Mrs. William A. Moncure has returned from a visit to her brother-in-law and sister, Capt. John Ferguson, U. S. N., and Mrs. Ferguson, at Newport, R. I.

Miss Helen Perkins, of Boston, a student at William and Mary College, was the week-end guest of Miss Ellen Ticer.

Mr. and Mrs. Walter Moore have returned to their home at Braddock, after a visit to relatives in Fredericksburg, Va.

Mrs. C. B. Spilman and little granddaughter, Permelia Burgess Bayol, left last week for Richmond, where they are visiting Mr. and Mrs. Edward Turner.

Mr. and Mrs. Thomas Jones have returned to their home at Braddock, after a visit to relatives in Leesburg.

Mr. and Mrs. Harvey Thompson, of Temple Park, are visiting relatives in Baltimore, Md.

Miss Laura Mulberry has returned to her home in Marion, Ohio, after a visit to her brother-in-law and sister, Dr. and Mrs. Clayton Bowman.

Mr. and Mrs. J. D. Knight are on a motor trip to Honesdale, Pa., and New York City.

Mr. and Mrs. Oliver A. Catts have returned from visits in Middleburg and Upperville, Va.

Mr. and Mrs. L. W. Carter, of Temple Park, passed the week in Richmond.

Mr. and Mrs. Charles H. Shelhorn have returned from a visit to friends in Huntington, W. Va.

Mr. and Mrs. Dabney Click passed the week-end with the latter's mother, Mrs. H. Thompson, at her home at Linden, Warren County, Va.

Mr. and Mrs. E. B. Gordon passed the week with relatives in Leesburg.

Mr. and Mrs. Wallace Kingsley passed the week-end with friends in Philadelphia.

Berryville

Mr. and Mrs. Kenneth N. Gilpin had as their week-end guests at their home, Scaleby, Mr. and Mrs. Augustine Hume, of New York, in whose honor they entertained at dinner Friday evening. Saturday Mr. and Mrs. Gilpin and their house guests, Mr. and Mrs. Hume, were the guests at luncheon of Mr. and Mrs. Harry Page, of Loudoun County, after which they attended the race meet of the Piedmont Fox Hounds at Llangolen Farms, home of Mr. and Mrs. John Hay Whitney. Mr. and Mrs. Gilpin and Mr. and Mrs. Hume were the dinner guests that night of Mr. and Mrs. William Hitt, of Middleburg, just before the race ball at Llangolen, where they were the guests of Mr. and Mrs. Whitney. Sunday afternoon Mr. and Mrs. Gilpin entertained at Scaleby in honor of their guests and those of Mr. and Mrs. John Hay Whitney, of Llangolen, and of Mr. and Mrs. William Hitt.

Mr. Gerard B. Lambert, of Princeton, N. J., and Clarke County, had as his week-end guest at his home, Carter Hall, Mr. and Mrs. Frederick Church, Miss Evelyn Rice and Mr. Nat Hamlin, of Boston, in whose honor he entertained at dinner Saturday evening, after which Mr. Lambert and his guests attended the race ball at Llangolen.

Miss Louise Okie, of Marshall, has as her guest Miss Louise Monroe, of New York; Miss Virginia McIntosh and Mr. Raymond McIntosh, of Baltimore, in whose honor she entertained at dinner just before the race ball at Llangolen, which they all attended. Among Miss Okie's guests from Clarke County were Miss Virginia Jacobs and Mr. Henry Jones.

Mrs. Blackburn Smith and her sister, Mrs. E. L. Tessier and Miss Annie Stribling, who were the week-end guests of Mr. and Mrs. James Riddle at their cottage at Ocean View, have returned home.

Capt. and Mrs. Frank M. Wray, who have been the guests of Mrs. Wray's parents, Mr. and Mrs. Edward Gilkerson, at their home in Parkersburg, W. Va., returned home Wednesday.

Miss Rose MacDonald, Miss Emily McCormick, Mrs. Frank McCormick, Mrs. Nannien Lippitt Hatchell, Mrs. S. C. Williams and Miss Annie Cabell Moore attended the funeral in Alexandria of the late Lieut. Edward Calloway, U. S. M. C., Saturday, who was killed at Guantanamo several weeks ago. The interment was in the National Cemetery at Arlington. Lieut. Calloway married four years ago Miss Mary Cabell, daughter of Maj. and Mrs. Charles E. Cabell, of Alexandria, and granddaughter of the late Dr. Cyrus McCormick, of Clarke County.

Mrs. Albert C. Scholler, of Heartsease, on the Shenandoah, was elected president of the Clarke County Woman's Club; Mrs. A. Cummins, the retiring president, was made first vice president; Mrs. F. L. Aylor, second vice president; Mrs. Plybon, secretary, and Mrs. John D. Richardson, treasurer.

Mrs. Thomas Nelson Carter and her niece, Miss Isabella Cameron, who have been the guests of Mrs. Carter's son-in-law and daughter, Mr. and Mrs. Douglas Crocker, at their home in Fitchburg, Mass., have returned to Powhatan.

Wesley Heights

The first bridge tea of the season at the Wesley Heights Club was given on Friday at 2:30 p. m., with Mrs. Winfree E. Johnson in charge of arrangements. Her committee included Mrs. C. Crampton Hoskinson, Mrs. Otto T. Englehart, and Mrs. Clarence A. Lane. Tables had been reserved by Mrs. Gregor Macpherson, Mrs. William Ballinger, and Mrs. Roy Clyde Miller.

Commander and Mrs. Clement V. Rault, who have been stationed in the Orient for the last three years are now back in the United States and are occupying their old home at 3017 Forty-fourth place, Wesley Heights. Commander Rault is here for duty with the Bureau of Medicine and Surgery of the Navy Department. Mr. and Mrs. Herbert Harley, who occupied the house in the Rault's absence are now at Ann Arbor, Mich., where Mr. Harley is teaching in the law school of the University of Michigan.

Dr. and Mrs. William G. Young are now occupying the house at 2908 Forty-fifth street, Wesley Heights, formerly the home of Dr. MacNeil.

Representative Thomas S. McMillan, of South Carolina, and Mrs. McMillan have leased the home of Mr. and Mrs. Gordon Meade Atherholt at 4512 Cathedral avenue, Wesley Heights.

Mr. and Mrs. Roy Clyde Miller, of Wesley Heights, entertained at dinner on Tuesday in honor of Mr. and Mrs. William D. van Sickles, of Brownsville, Tex.

Mr. and Mrs. Winfree E. Johnson, of Wesley Heights, are motoring to New York where Dr. Johnson will attend the meetings of the A. A. U. to be held there this week.

Mrs. John Henry Yates, of Wesley Heights, entertained on Friday in honor of her daughter, Miss Jeanne Marden Yates, who on that day celebrated her twelfth birthday anniversary. Guests were Miss Lois Mitman, Miss Dorothy McCullough, Miss Virginia Wilkinson, Miss Mary Jane Dawson, Miss Betsy Smith, Miss Alice Marie Hadley, Miss Vi Zirkle and Miss Marian Albright.

Capt. Merrick Estabrook, U. S. A. Air Corps, and Mrs. Estabrook and their small daughter, Mary, have come from Dayton, Ohio, to be stationed in Washington for duty and are living at 4554 Klingle street, Wesley Heights.

Dr. and Mrs. William P. Herbst, of Minneapolis, Minn., have come to Washington and are living at 2934 Glover driveway, Wesley Heights, formerly the home of Mr. and Mrs. W. W. Dexter.

Fairfax

Mrs. Frederick Dawson Richardson entertained at bridge Tuesday at her home on Payne street in honor of Mrs. Henry Wise Kelly. Among those present were Mrs. Joseph Bennett, Mrs. G. R. Huffard, Mrs. James M. Henderson, Mrs. Thomas Henderson, Mrs. Robert D. Graham, Mrs. Page Irving and Mrs. Wise Kelly.

John Rust is spending the holidays with his parents, State Senator and Mrs. John W. Rust. He has as his house guest Joseph Moore, who is a classmate at the Episcopal High School in Alexandria.

A two-table bridge club has been organized in Fairfax, meeting last week at the home of Mary Frances Cooper on Main street. Members of the club are Miss Vivian Gillespie, Miss Randolph Richardson, Miss Jeanne Ritchie, Miss Cooper, Messrs. James King, Tyler Swetnam, Pembroke Pettit, John Demerest and Robert McCandlish.

C. T. Rice is on a hunting trip with friends in southwest Virginia.

Mrs. Kerfoot Affect will entertain a number of friends at luncheon and bridge Tuesday afternoon at her home in Vienna.

Mrs. Lomax P. Tayloe has returned to her home in Frederickburg after spending several days as the guest of Mrs. John Warnock Echols in Vienna.

Miss Leona Huntington, of Chevy Chase, Md., is the house guest of Mrs. John W. Echols.

Mrs. Virgil Williams entertained the Volunteer Class of the Methodist Church at her home on Cedar avenue Tuesday evening.

Mr. and Mrs. Edward D. Snead, of Buffalo, N. Y., and Mr. Elvert Snead, of Atlantic City, were guests the past week of Mr. and Mrs. Wilbert T. Woodson, at their home on Payne street.

Miss Janie Stevens, of China, a student at the Mary Baldwin College, was a guest last week-end of Mr. and Mrs. H. N. Clark.

Mrs. Thomas Henderson entertained a number of friends at a luncheon Tuesday at her home at Chantilly.

Dr. Edgar P. Copeland, of Washington, was the guest speaker at the weekly meeting and luncheon of the Fairfax Rotary Club Monday.

Mrs. Mary W. Michelson accompanied by her young daughter, Betty, and Miss Sidney Wiley, spent last week-end at the home of Mrs. Bernard Millan, in Clarendon.

Bishop George Darst, who conducted services the past week at the Middleburg Episcopal Church, is the week-end guest of his niece, Mrs. Thomas Henderson, at Chantilly.

Miss Adele Pfalzgraf is spending the week-end in Blacksburg, Va.

Mr. and Mrs. Clark Bell are guests of Mrs. Bell's mother, Mrs. Charles Broadwater. After spending a few days here Mr. and Mrs. Bell will return to their home in Montclair, N. J., accompanied by Mrs. Broadwater, who will be their guest for the winter.

Miss Sarah E. Thomas was hostess at tea Monday afternoon for the leaders of the 4-H Club in the clubroom at Fairfax. Mrs. E. D. Vosbury presided over the tea table, assisted by Mrs. Elton Holbrook.

Miss Virginia Allison has returned to her home after spending several days in Washington as the guest of Mrs. Eleanor Keller.

State Senator and Mrs. John W. Rust and their daughter, Miss Anne Hoe Rust, have returned to their home after spending several days in Richmond, Va.

R. E. Marshall, of Burke, left last week to spend the winter in Orlando, Fla.

Bowie

Special to The Washington Post.

Bowie, Md., Nov. 19.—Mrs. Hilda Smith spent last week-end with Miss Dorothy Holliday in Baltimore.

Mr. and Mrs. Hampton Humphreys, Miss Louise Smith and Mrs. Ida White visited Mrs. Elinor Nickel at her home in Claymont, Del., recently.

Mrs. Clara Milton, Miss Helen Kline, Mrs. Mary Crawford, Mrs. Kilda Busk, Miss Mary Sansbury and Mrs. Mabel Nichols attended grand visitation of Ruth Chapter, O. E. S., at Hyattsville.

Mr. and Mrs. Marion Vansant announce the engagement of their daughter, Marion, to Mr. William Ewton. The wedding will take place in the early winter.

Miss Mary Sansbury entertained at bridge Wednesday evening. Her guests were Mrs. Hilda Smith, Miss Virginia Jarboe, Miss Frances Sweeney, Miss Doris Robey and Misses Virginia and Catherine Luers.

Miss Avis Thompson, of near Rutland, is the house guest of her aunt, Mrs. E. L. Harman.

Mr. and Mrs. Roland Kelbaugh passed several days last week with the latter's mother, Mrs. James Thirles.

Miss Grace Smith, of Washington, formerly of Bowie, visited Miss Marjorie Zug Tuesday.

Little Virginia Porter celebrated her sixth birthday by entertaining a number of her friends. Those present were James, Elsie and Charles Kroninger, Florence King, Leroy Brown, Jack Bischoff, Elsie Berbig and Ellen Hanson.

Oxon Hill

Delegates appointed to attend the meeting of the Prince Georges Community Council from the Oxon Hill Parent-Teacher Association are Mr. Millard Thorne, Mr. William F. Taylor, Mrs. G. E. Wilson, Mrs. Charles E. Janes, Mrs. Charles Grimes and Mr. G. E. Wilson.

The Parent-Teacher Association met on Monday. Miss Mildred Coker was appointed chairman of the program committee, Mr. William T. Jober, chairman of the membership committee, and Mrs. William G. Breen, chairman of the budget committee.

The senior class won the attendance banner. It was voted to buy a banner for the elementary school. The banner is awarded each month to the grade having the greatest percentage of parents present at the P.-T. A. meeting. Miss Bertha Moreland was appointed to buy the banner.

There was some discussion of the advisability of buying a talking picture machine. The next meeting of the association will be on December 13.

The Oxon Hill Volunteer Fire Company voted to buy 200 feet of double-jacket hose at the last monthly meeting. The company has been handicapped by not having a hose long enough to reach the water supply at some fires.

Arlington

On Wednesday evening, Mrs. Louis Carl entertained the Women's Club of Lyon Village at her home on Garanda terrace. Mrs. Carl was assisted by Mrs. Arthur Clark as cohostess. Guests included Mrs. Richard E. Groettum, Mrs. I. C. Buchanan, Mrs. M. McKnight, Mrs. Harry Bates, Mrs. H. S. Omohundro, Mrs. Charles Staunton, Mrs. Clarence Croft, Mrs. Lawrence Myers, Mrs. Daisy Estes, Mrs. Charles Hiller, Mrs. Groome Fareckson, Mrs. Robert Livingston, Mrs. A. M. Dawson, Mrs. John R. Hutchison, Mrs. Herbert Smith and Mrs. Shields

Mr. and Mrs. Conrad Ottgen, of Adrian, Mich., who have been the guests of their son-in-law and daughter, Mr. and Mrs. Nat Hynes, of Clarendon, left for their winter home in Miami, Fla., on Thursday.

Mr. and Mrs. Edward K. Kloman have returned to their home in Ashton Heights after spending several days as guests of their son and daughter-in-law, Mr. and Mrs. Keith Kloman, at their home in Charleston, W. Va.

Mrs. Homer Dougall, of Clarendon was hostess on Wednesday afternoon at luncheon to the Fidelis Circle of St. George's Church. Among her guests were the Rev. Henry Miller, Mrs. W. C. Welburn, Mrs. E. Wade Ball, Mrs. E. K. Kloman, Mrs. M. P. Chichester, Mrs. Louis Carl, Mrs. Grace White and Mrs. A. M. Dawson.

Mrs. D. F. Wetzel, of Thrifton, is the guest of friends in Richmond, Va.

Mrs. Fred Cook, of Cherrydale, entertained her card club at a bridge luncheon on Tuesday afternoon.

Mrs. W. B. Day, of Cherrydale, had as her guests over the week-end Mr. and Mrs. L. B. Miller.

Round Hill

The Loudoun County Ministerial Association convened in Mount Calvary Episcopal Church here Monday. The Right Rev. Thomas C. Darst, D. D., Bishop of East Carolina, made the principal address, on "Evangelism," following the business session. The guild of Mount Calvary Church served lunch to the members of the association and the visitors.

Mrs. J. C. Rogers entertained Friday at dinner in honor of the seventy-ninth birthday of her father, W. M. James.

Miss Elizabeth Thomas, Mr. Holmes Thomas and Mr. George Baber passed the week-end in Baltimore.

The Ladies' Aid of the Methodist Church was entertained Tuesday evening by Mrs. S. B. Davis. New officers were elected as follows: President, Mrs. Alma Dorrell; secretary, Mrs. J. A. Lynch, and treasurer, Mrs. Milford Parks.

Mr. and Mrs. J. F. Harrison and Miss Bessie Dickinson visited in Fredericksburg Sunday.

Miss Helen Adams passed the week-end with Miss Garnett Barton in Bluemont.

The Home Demonstration Club of Round Hill met in the school auditorium Wednesday afternoon. The club voted to have clothing the major project during the next six months, with the home flower gardens and the home preservation of clothes as the two minor projects. Miss Mary Simpson and Mrs. J. S. Patterson were named project leaders to attend the leader-training classes in Leesburg. New officers were elected as follows: Mrs. Owen Thomas, jr., president; Mrs. J. G. Carruthers, vice president; Miss Lissa Copeland, secretary; Mrs. J. S. Patterson, treasurer; Mrs. L. B. Phillips, chairman of the welfare committee. Mrs. C. J. Ford was named as the chairman for the next meeting, when a Christmas program will be given.

Additional suburban society news will be found in the society section of this issue.

Second Section Pages
Society 1-4
Resorts 5
Schools 5
News Features 6

The Washington Post.

WASHINGTON: SUNDAY, NOVEMBER 20, 1932.

Second Section Pages
Society 1-4
Travel 5
Colleges 5
News Features 6

CAPITAL SOCIETY TURNS TO DEBUTANTE ACTIVITIES AS NEW BUDS APPEAR

MISS MARGARET McKINLEY

Harris & Ewing.

Miss Burke and Miss Walker Make Bows To Capital Society at Notable Functions

Maj. and Mrs. Henry Dorsey Munnikhuysen entertained at a supper dance last evening at the National Woman's Country Club, when they presented the latter's daughter, Miss Betty Ainsworth Burke, to society.

Preceding the dance Maj. and Mrs. Munnikhuysen entertained at dinner at the club for a group of out-of-town guests.

The club was decorated with large yellow chysanthemums and autumn leaves. Mrs. Munnikhuysen, wearing a gown of silver cloth, embroidered in blue, the material for which she bought in India during a recent trip around the world, presented the guests to her daughter, who wore a frock of peau de rose crepe fashioned with a capelet of crystal beads.

There were about 125 guests invited to meet the debutante, and the dance was opened by Miss Burke and Brig. Gen. William E. Horton, long a friend of the family.

Later in the evening an old-fashioned country supper was served.

Maj. and Mrs. Munnikhuysen have closed their country home, Stockdale, in southern Maryland for the winter.

Miss Elizabeth Walker made her bow to society at a tea given by her grandparents, Col. and Mrs. Harrison Dodge, who entertained at their residence in R street yesterday afternoon. Mrs. Dodge was assisted by her daughter, Mrs. Elvin R. Heiberg, and Miss Carolyn Walker, sister of he debutante. Miss Walker wore a frock of pale green crepe with an appliqued saah of crystal beads, and had assisting her Miss Catherine Du Bois, Miss Gertrude Faust, Miss Polly McNeale, Miss Laura Catherine Field, Miss Ruth Hollingsworth Tuckerman, Miss Louise Tittmann and Miss Sidney Beall.

Assisting Mrs. Dodge were Mrs. Frank Baldwin, Miss Alys Downing, Mrs. Fairfax Harrison, Mrs. Frazier Head, Mrs. Walter Heiberg, Mrs. Frederick C. Hicks, Mrs. Charles Kilbourne, Mrs. Alexander Legare, Mrs. Arthur MacArthur, Mrs. G. Freeland Peter, Mrs. A. H. Richards and Mrs. Walter R. Tuckerman.

Mrs. Bessie Kibbey will introduce her niece, Miss Juliet Kibbey, to Washington society during the Christmas holidays at a tea at home.

Miss Elizabeth Lyster, of Detroit, will be a guest of her cousin, Miss Louise Tittmann, for two weeks. Miss Lyster was introduced to society last winter in Detroit.

Col. and Mrs. Frederick W. Manley will be hosts at a luncheon on December 1 at the Mayflower for their debutante daughter, Miss Helen P. Manley, and other debutantes of the season.

MISS MARY ELIZABETH BALL

MISS OSRA ANN GAULT

MISS MARGUERITE PRESCOTT

Many Latin Envoys Here Come to be Presidents

So Washington Now Is Entertaining Senora de Sacasa, Wife of Chief-Elect of Nicaragua—Young People Week Begins—Sewing for Charity.

WASHINGTON, so like other capital cities in many ways, is rather unique in having known such a number of Presidents of neighboring republics and having known them well; even counted them among her very closest friends. Representatives of foreign countries, who have lived here calmly as diplomatic representatives, are hastily snatched away to assume the duties of chief executive of their native lands, and most frequent among these are our neighbors from Latin America. Last week Capital society has been busy entertaining Senora de Sacasa, for several years one of the popular diplomatic hostesses of Washington, during the time her husband, Senor Don Juan B. Sacasa was Minister of Nicaragua. For the past few months Senora de Sacasa has been here in an unofficial capacity, owing to Senor Sacasa's resignation and his subsequent departure for Central America, where he recently won the election for president.

Now Senora de Sacasa, who with her two charming daughters, Senorita Maria and Senorita Gloria, will leave November 28 for New York to sail December 8 for Nicaragua, find their days and evenings occupied with luncheons, teas, dinners and dances.

This afternoon the Military Attache of the Cuban Embassy and Senora de Prieto will entertain at a large reception in honor of Senora de Sacasa in their home on Massachusetts avenue, and tomorrow Mrs. Russell-Bennett will entertain at a small tea for the wife of the President-elect of Nicaragua.

Other familiar figures in Washington who have responded to the demands of their country are the Minister of Panama, Senor Dr. Ricardo Alfaro, who until a month ago was president of that country and only on election of Senor Dr. Harmodio Arias, also one-time Minister to Washington, has Dr. Alfaro returned to the Capital, where he has resumed his diplomatic duties. Senor Arias succeeded Dr. Alfaro as Minister to Washington when the latter was called to Panama suddenly by the demands of his country. Senor Arias served only a short time here and then returned to his home where he entered the presidential race. Dr. Alfaro's brother, Senor Horatio Alfaro, served as minister until the expiration of his brother's term as president.

The former Minister of Colombia, Senor Dr. Enrique Olaya de Herrera, was elected president of his country a number of years ago, and has since then served in the office with great ability. The former Ambassador of Chile, Senor Don Carlos Davila, also served a brief term in the high office of his country, but political disturbances have caused his departure from Chile and, with his family, he is now in New York.

Even the President-elect of Brazil, Dr. Julio Prestes, paid a visit to Washington shortly after his election, and though he was never inaugurated, is numbered among the presidents who have visited this country. The Brazilian Ambassador of that time, Senhor S. Gurgel do Amaral, it will be remembered, gave one of the most brilliant dinners Washington has ever seen in the Pan-American Union during Dr. Prestes' visit, at which the President and Mrs. Hoover, who had met Dr. Prestes on their trip to South America, were the guests of honor.

This week the Capital will turn itself over to the younger element of society. Young men and women will be home from college and boarding school for the short but gay holiday, and in the excitement of tea dances and balls, they will all fit in a football game.

Tomorrow Mrs. Joseph C. Tribby will entertain at a luncheon at the National Woman's Country Club for Miss Mal Sykes, daughter of the Federal Radio Commissioner and Mrs. Eugene O. Sykes.

On Wednesday afternoon Mrs. James Gaven Field will present her daughter, Miss Laura Katherine Field, at a small tea at their home, 2818 Cathedral avenue, and that evening Mrs. Samuel Herrick will entertain at a dinner at the Shoreham for Miss Field.

Miss Caroline Edward Schulz, daughter of the commandant of Fort Humphreys, Va., Col. Edward Schulz and Mrs. Schulz, will entertain at a Thanksgiving breakfast party Thursday at Fort Humphreys in honor of Miss Florence Harris and Miss Jean Kingnan, two of the season's debutantes.

Mr. and Mrs. George Tillman Bell will give a tea dance at their home on Massachusetts avenue Thanksgiving afternoon, when they will present their daughter, Miss Marylee Bell, to society.

Another debutante of that day will be Miss Gertrude Faust, daughter of Mr. and Mrs. Frederick DeCourcy Faust, who will be presented at a tea at their home on Connecticut avenue.

Friday night Mr. William Hobday Noel will give a ball at the Mayflower to present his niece, Miss Elizabeth Ball, daughter of Mrs. Julia Gray Ball, of Norfolk, Va., to Capital society. And on Sunday Mr. and Mrs. Charles Trowbridge Tittman will present their daughter, Miss Louise Tittman, at a tea in their home on Connecticut avenue.

Mr. and Mrs. J. Harvey Wattles, who recently returned to their home on Crescent place after spending several months in La Jolla, Calif., bring with them glamorous tales of the Spanish fiesta, which they attended just before leaving for the East. The delights of a Spanish fiesta in the lovely "jewel town" of southern California—La Jolla—seem to have left a deep impression as might be imagined from the descriptions of broad terraces of the Casa de Manna, on a cliff overlooking the ocean and sweeping expanse of beach. Spanish, Mexican and Hawaiian dances, music and songs, all in a setting so nearly like their native climates, added brilliancy to the gay crowds who attended. Most of the audience were costumes suitable for the occasion, many wearing antinque laces and brocades of great splendor.

Many of the costumes were heirlooms of California families, some showing the Spanish influence, and others handed down by the colonists and settlers from Eastern parts of this country. The piece de resistance of the fete was the mock bull fight, staged with great correctness of de-

Continued on Page 2, Column 3.

Two Sidwell Friends School Teas Arranged for This Week

Mr. and Mrs. Thomas W. Sidwell, assisted by the Parent-Teacher Association of the primary grades of Sidwells' Friends School, will entertain at tea tomorrow from 4 to 6 o'clock at 3901 Wisconsin avenue in honor of Mr. and Mrs. Wilmot R. Jones.

Among the patronesses of the school who will assist at the tea tables are Mrs. A. Montague Ferry, Mrs. LeRoy O. King, Mrs. John E. McClure, Mrs. John Putnam Marble, Mrs. Tom Moore, Mrs. A. Corrin Strong, Mrs. George L. Wallace and Mrs. J. Bernard Wyckoff. Additional patronesses of the school who will acts as hostesses are Mrs. E. C. Alvord, Mrs. C. C. Childs, Mrs. Wilson M. Compton, Mrs. William T. Davis, Mrs. K. P. Edwards, Mrs. Marion Gilliam, Mrs. F. S. Holbrook, Mrs. Geoffrey Knight, Mrs. Dallas D. L. McGrew, Mrs. Oliver McKee, jr., Mrs. Harold N. Marsh, Mrs. Richard S. Merryman, Mrs. William C. Miller, Mrs. William H. Myer, Mrs. Sidney Paige, Mrs. Frank Hood Shultz, Mrs. Kenneth Wales and Mrs. Edward C. Wynne.

On Tuesday Mr. and Mrs. Sidwell will receive the patrons of the intermediate and high school departments of the school in honor of Mr. and Mrs. Jones. Among the patronesses who will assist at the tea tables on this occasion are Mrs. H. F. Clark, Mrs. William C. Gwynn, Mrs. C. Willard Hayes, Mrs. Dallas D. L. McGrew, Mrs. Laurence Todd and Mrs. Charles Stanley White. Mrs. W. W. Arbuckle and Mrs. C. W. Wannan, wives of two of the instructors of the school, will also assist.

Mr. and Mrs. Leroy Mark have postponed the debutante luncheon they were to have given on Wednesday at the Mayflower for their daughter, Miss Helen Mark, on account of illness in the family. Tuesday, December 27, has been selected instead of next week.

Mr. and Mrs. J. Morville Barker have selected Friday, December 2, when they will entertain at luncheon at the Mayflower for their debutante daughter, Miss Peggy Barker, and other debutantes of the season.

Mrs. Charles I. Corby has as her guests for the week-end Mr. and Mrs. Deane Dickason, of New York. Mrs. Corby will have as her guests over Thanksgiving Mr. Claude Filory and Mrs. G. Brumbaugh, of Huntingdon, Pa.

Dr. and Mrs. Wade H. Atkinson have returned to their Washington home after spending three months in Europe. They landed in New York on the Vulcania.

Mr. and Mrs. Ugo Carusi have with them for the winter the former's mother, Mrs. Eva V. Carusi, of Barre, Vt.

Mrs. B. Scott Young has returned to her apartment at the Argonne after making a speaking tour in the Middle West in behalf of the Republican committee.

Ambassador Claudel Will Return Today as Will Also Mrs. E. E. Gann

Two Teas Are Announced in Diplomatic Circles for Today and Tomorrow.

THE Ambassador of France, M. Paul Claudel, will return to the Capital today from New York, where he went to visit the French House of Columbia University.

Mlle. Reine Claudel will leave Washington the middle of the week for New York to spend a week.

The Ambassador of Germany, Herr Friedrich von Prittwitz und Gaffron, left yesterday for Asheville N. C., where he will spend a few days.

The Ambassador of Great Britain and Lady Lindsay entertained at tea on Friday afternoon at the embassy in honor of the delegates to the national council meeting of the English Speaking Union. Among the guests were Mr. John W. Davis, president of the national organization; Col. George B. McClelland, president of the Washington branch of the organization, and Mrs. McClelland, and Mr. John Daniels, of New York, national secretary of the organization; Mr. John S. Nolan and Mr. Lynch Luquer.

The Minister of Finland, M. L. Astrom, has issued cards for a reception on December 6, from 5 until 7 o'clock in celebration of the Finnish independence day.

The Minister of the Irish Free State and Mrs. Michael MacWhite entertained at dinner last evening, when they had twelve guests.

Mr. Louis H. Michell, the Charge d'Affaires ad Interim of the Swiss Legation, entertained a few guests last evening in his apartment at the Anchorage in honor of the new Charge d'Affaires of Italy and the Marchesa Diana.

The First Secretary of the Italian Embassy and Countess Roncalli di Montorio have issued cards for a tea tomorrow afternoon from 5 until 7 o'clock.

The Military Attache of the Cuban Embassy and Senora de Prieto will entertain at a tea this afternoon in honor of Senora de Sacasa, wife of the President-elect of Nicaragua.

Senora de Sacasa entertained at luncheon at the Shoreham Friday. Her guests were Mme. de Lima wife of the Ambassador of Brazil; Senora de Prieto, wife of the Military Attache of Cuba; Senora de Espaillat, wife of the Second Secretary of the Dominican Republic; Senora de Debayle, wife of the Charge d'Affaires of Nicaragua; Senora de Abeill, wife of the former Minister of Bolivia; Senora de Cocesido, wife of the former Vice President of Chile; Senora de Arias, wife of the former Minister of Panama; Mrs. Dion Williams, Mrs. Parker West, Mrs. Robert Archibald, Mrs. Russell Bennett, Mrs. Hoggart Clopton, Mrs. Edward Conger, Mrs. William Laird Dunlop, Mrs. Clarence Grosner, Mrs. T. T. Hawksworth, Mrs. Franklin King, Mrs. Bolivar Lloyd, Mrs. Walter Tuckerman, Mrs. Joseph Watts and Mrs. Leland Webb.

Mrs. Fish Presents Daughter to Capital Society at Elaborate Tea.

MRS. EDWARD EVERETT GANN will return to Washington today from New York, where, with Mr. Gann, she has been spending several days.

The Secretary of the Treasury and Mrs. Ogden L. Mills are spending the week-end in Washington. Owing to the pressure of business the Secretary was forced to give up his plans to attend the Yale-Harvard football game in New Haven yesterday.

Mrs. Patrick J. Hurley, wife of the Secretary of War, left Belmont, their residence in Leesburg, Va., on Friday for Florida, where she will be for about ten days.

Mrs. Hamilton Fish, jr., entertained at tea yesterday afternoon to present her daughter, Miss Susan LeRoy Rogers, to society. Mrs. Fish and her daughter stood together to receive the guests, the former wearing a gown of chiffon in a soft crushed strawberry tone and the latter wore a frock of white crepe with a modish little cape of red chiffon velvet.

Assisting Mrs. Fish were Mrs. William Howard Taft, Mrs. Ogden L. Mills, Mrs. Ray Lyman Wilbur, Mrs. Harlan Fiske Stone, Mrs. Sam D. McReynolds, wife of the new chairman of the foreign affairs committee of the House; Mrs. Francis White, Mrs. James Grafton Rogers, Mrs. Warren Delano Robbins, Mrs. Thomas F. Bayard, of Wilmington, Del.; Miss Mary Patten and Miss Janet Fish, sister of Representative Fish.

Representative Cyrenus Cole has opened his apartment at Wardman Park Hotel, coming here last week from his home in Cedar Rapids, Iowa, where he spent the summer.

The Assistant Secretary of the Navy, Mr. Ernest Lee Jahncke and Mrs. Jahncke, will entertain at tea on Tuesday afternoon in honor of the officers of the Navy and Marine Corps.

Continued on Page 2, Column 1.

Ladies of Cabinet Schedule at Homes

The ladies of the Cabinet will be at home on Wednesday afternoons, December 7 and 14, until 6:30 o'clock. After the Christmas holidays the Cabinet ladies will resume their Wednesdays at home on January 11.

Any changes in these dates will be announced individually.

MISS EDITH BULL

Underwood & Underwood

Miss Elizabeth Hoover Engaged To Marry Warren Irving Glover

Mr. and Mrs. George Pendleton Hoover, of Chevy Chase, Md., announce the engagement of their daughter, Miss Elizabeth Virginia Hoover, to Mr. Warren Irving Glover, jr., son of Second Assistant Postmaster General, Mr. Warren Irving Glover, formerly of Englewood, N. J.

Miss Hoover is a graduate of Friends School, of Washington, and the National Park Seminary of Maryland.

Mr. Glover has, for some time past, been engaged in air service transportation.

The wedding will take place in the early spring. Mr. and Mrs. Hoover entertained Mr. Glover and his two sons, Mr. Warren and Mr. Thomas Glover, at dinner last evening.

Miss Katharine Stark, daughter of Capt. and Mrs. Harold R. Stark, entertained at the dinner dance at the Shoreham last evening. Her guests were Miss Mary Stuart Birdsall, Miss Elizabeth Brainard, Miss Patsy Douglas, Miss Adele Jahncke, Miss Polly Larimer, Miss Lucy Mackall, Miss Sylvia Meredith, Miss Beatrice Patton, Miss Gertrude Reynolds, Miss Frances Stearns, Miss Elizabeth Zane, Lieut. Alexander G. Stone, Lieut. Albert Watson 2d, of the Army; Lieut. Andrew Anderson, Lieut. John S. Blue, Lieut. Edward W. Rawlins, Lieut. R. Raymond Waller, of the Navy; Mr. Clark Brant, Mr. Frank Cook, Mr. Julien Dickerson, Mr. Donald De Veau, Mr. Harold Gillespie, Mr. Humphrey Hornor, Mr. Chauncey Keller, Mr. Charles McGuire, Mr. Louis Mackall, Mr. Jack Marshall and Mr. William Moncure.

Mrs. Heath C. Moorman entertained two tables of bridge at Wardman Park Hotel on Wednesday evening and among her guests were Mrs. Nathaniel McClure, Mrs. Julius I. Peyser, Mrs. Margaret Pou Moran and Miss Diane Smith. Mrs. James G. Haskell, of Wardman, also entertained at bridge that evening in honor of Dr. Mary O'Malley, the noted psychiatrist.

Mrs. Samuel S. Dennis, of Washington and New York, left yesterday for Boston, where she will spend several days with relatives before going to New York City to remain until after Christmas. She will return to Washington the latter part of December and will open her apartment at Wardman Park Hotel for a stay of several months.

Mr. and Mrs. James B. Stewart will entertain at a tea this afternoon for the class of foreign service students now in the State Department. Mr. Stewart is in charge of the School of Foreign Service of the department.

Among those who entertained at the supper dance last evening at Wardman Park Hotel were Mr. Maurice Y. Iyer, of Trenton, N. J., who had fifteen guests; Mr. I. M. Oakes, who had six guests, and Mr. John T. Waller, who entertained a party of four.

Those who will attend the dinner of the Young Women's Council of the National Woman's Party, at Alva Belmont House tomorrow evening, include Mabel Van Dyke, who will preside; Angelina Carabelli, Irene Garretson, Mary Burrows, Roselle Lee, Elizabeth Payne, Alice Louise Hunter, Bess Davis Schreiner, Mrs. Karl Greene, Mrs. Nina E. Allender, Marion Stewart, Katherine Phelps, Esther Cowan, Christie Allen, Fritz Firey, Virginia Towers Nottingham, Florence Greenfield, Margaret Luers and Elizabeth Johnson.

The guests of honor will be Fanny Bunand-Sevastos, executive chairman of the Inter-American Commission of Women, and Ruth Taunton, headquarters secretary of the party, who will speak after the dinner.

MISS JANE CULBERTSON

Harris & Ewing.

Bids to Bachelors' Cotillions Eagerly Awaited by Society

Much speculation is being manifested in Washington social circles as to the identity of the "chosen few" who have received invitations to the Washington Bachelors' Cotillions this year. Owing to the ever-growing popularity of these functions the list has been perceptibly cut down for the series of three balls to be given for the fifth season at the Mayflower, beginning Monday, December 12.

The name of the "lucky" debutante who has been selected to dance with the bachelor leading the figures at the first cotillion next month will be announced in a few days by Brig. Gen. William E. Horton, U. S. A., president of the "bachelors." The names of the ladies from diplomatic, Cabinet, congressional and residential circles who will form the receiving line that evening will also be published at an early date.

The usual lovely favors will be given again this season and the custom of serving hot suppers at midnight in the presidential dining room of the hotel will be again followed.

Mrs. Robert Wood has returned to her home in Pelham, N. Y., with her two young daughters, after an extensive visit here as the guest of her mother, Mrs. Fay Heaton Phillips, of Wardman Park Hotel.

Mr. and Mrs. Theodore Shusy have returned to their apartment at the Kennedy-Warren from their country home in Virginia.

Mrs. Russell-Bennett will entertain at a tea tomorrow afternoon in her home on Massachusetts avenue for Senora de Sacasa, wife of the President-elect of Nicaragua. At the tea table will be Mrs. Frederic D. McKenney, Mrs. Charles Trowbridge Tittman, Mrs. Francis Walker and Mrs. Mark Reid Yates. Mrs. Bennett will be assisted in receiving by her debutante daughter, Miss Florence Harris, Senorita Maria Sacasa, Miss Louise Tittman and Miss Anne Daingerfield.

Widespread Interest Taken in 3 Weddings

Miss Harnsberger, Miss Ackerley and Miss Showalter Are Made Brides.

A wedding of interest in Washington and Virginia took place yesterday at All Souls' Church, in Washington, when Miss Anne Harnsberger, of Bluemont, Va., became the bride of Mr. J. Rupert Mohler, of Washington, son of Mr. and Mrs. J. R. Mohler, of Grottoes, near Staunton, Va.

The bride had as her attendant her sister, Miss Max Harnsberger, and the bridegroom's brother, Mr. J. Addison Mohler, was best man.

After a short wedding trip, Mr. and Mrs. Mohler will return to Washington, where they will make their home.

Among the out-of-town guests who attended the wedding were the bridegroom's mother and sister, Mrs. J. R. Mohler and Miss Gertrude Mohler, of near Staunton.

A lovely fall wedding was solemnized at the home of Mrs. John Paul Ackerley, in Lexington, Va., November 12, when her daughter, Mary Danham Ackerley, became the bride of Mr. George Harris Field, of Fauquier County.

The ceremony, performed by the Rev. J. A. Johnson, pastor of Trinity Methodist Church, in the presence of a small gathering of relatives and close friends, took place in the west drawing room, which was beautifully decorated with autumn foliage and chrysanthemums.

The bride, the accomplished daughter of Mrs. Ackerley and the late Mr. John Paul Ackerley, has for several years held the position of deputy commissioner of Rockbridge County and was the first woman deputy in the State of Virginia.

The bridegroom, a prominent Fauquier business man, is the son of the late Mr. and Mrs. Samuel Field, of Fauquier County.

After November 30, Mr. and Mrs. Field will be at home at Fieldmont, The Plains, Va.

A marriage of interest took place November 12, when Miss Mattie E. Showalter, daughter of Mr. and Mrs. W. L. Showalter, of Harrisonburg, Va., and former Mayor John W. Morrison of Harrisonburg, chairman of the Seventh District Republican congressional committee, were married in Rockville, Md., the ceremony being performed by the Rev. Dr. Henry K. Pasma, pastor of the Presbyterian church of that city.

The bride, a gifted musician, studied under Austin Conradi at the Peabody Conservatory of Music, Baltimore, and is principal of the Music Lovers Institute, of Harrisonburg.

Mr. Morrison, a native of Rockingham County and a prominent Republican leader in that section of Virginia, served two terms as Mayor of Harrisonburg. He has also served as president of the chamber of commerce of that city and as chairman of the Red Cross drive during the World War.

Mr. and Mrs. Morrison will make their home in Harrisonburg.

Mrs. Fish Presents Daughter to Society

Continued from Page 1.

and their wives. They will receive from 5 until 7 o'clock at the Mayflower.

The Secretary of the Navy and Mrs. Charles Francis Adams entertained at dinner on Thursday evening in honor of Mr. and Mrs. Paul d'Hauteville, of Newport, who are in Washington for a brief visit, staying at the Mayflower.

Others in the company were the Minister of Hungary and Countess Szechenyi, the First Secretary of the Legation of Switzerland, Mr. Louis H. Michell; Mr. and Mrs. Warren Delano Robbins; Mrs. Frederick Keep, Mrs. Nathan Wyeth, and Mr. Harvey Butler.

Among the congressional arrivals who have taken up their residence at Wardman Park Hotel during the past week are Senator Robert D. Carey, of Wyoming; the new senator from North Casolina, Senator Robert R. Reynolds and Mrs. Reynolds; Mrs. Arthur H. Vandenberg, wife of the Senator from Michigan; Representative and Mrs. Joseph W. Byrns, of Tennessee; Representative Cyrenus Cole, of Iowa; Representative John H. Overton, of Louisiana; Representative and Mrs. Adam M. Wyant, of Pennsylvania.

The women's board of the St. John's Church Orphanage are having a donation day at the home, 1922 F street, on Thursday. The orphanage will be open for inspection from 10 in the morning until 6 o'clock in the evening. Visitors are invited to tea at 4:30 o'clock. The committee includes Mrs. William Allen Hayes, Mrs. J. Harry Covington, Miss Abbie McCammon, Mrs. J. Upshur Moorhead, Mrs. James M. Johnston, jr., Mrs. Edward Meigs and Mrs. Albert H. Lucas.

Mrs. William Fitch Kelley, of Wardman Park Hotel, entertained informally at dinner there on Thursday evening for six guests.

Arrangements are being completed for the annual card party to be given by the Sodality of St. Thomas the Apostle Church on Monday, December 5, at 8 p. m. at the Shoreham Hotel.

Miss Sarah C. Hickey, the general chairman, is being assisted by Mrs. John Cammack, Miss Mary A. Rover, Miss Katherine T. Rover, Mrs. Robert J. Bourke, Miss Bernadette L. Dore, Miss Margaret M. Dore, Mrs. M. Frank Ruppert, Mrs. D. J. Callahan, Mrs. Harry Carroll, Mrs. Adelaide Rover Cavanagh, Mrs. Joseph A. Hayden, Miss Anna R. Hickey, Mrs. Samuel Hoover, Mrs. Joseph P. Tumulty, Miss Margaret Lyman, Mrs. P. H. Davis, Mrs. John J. Fuller, Mrs. M. L. Duke, Mrs. Alexander A. Eustace, Miss Raphael A. Ellis, Mrs. Nellie Bartholomew, Mrs. Elizabeth Berens, Miss Jane Bradley, Miss Mary Burke, Mrs. L. Gardiner Moore, Mrs. John Morris, Miss Mary McInerney, Mrs. D. E. Spangler, Mrs. William E. Shannon, Miss Adele Smith, Miss Mary Callahan, Miss Dolores Carroll, Miss Alma Johnson, Miss Elenor O'Donoghue, Miss Virginia O'Donoghue and Miss Hilda Ruppert.

The Misses Irene and Jessie Boehlert entertained members of the Reading Circle of the Curley Club at their apartment, 1514 Seventeenth street, last Tuesday evening, the greater part of the evening having been passed in a round-table discussion of one of the recent best sellers.

Among the guests was Mrs. A. J. Smith, an honorary member of the Curley Club, who has just returned to Washington for the winter months. Mrs. Smith has traveled extensively since leaving the National Capital ten years ago, spending most of her time in the sunny South and the golden Western States.

Matron, Deb and Postdeb—in Profile

Harris & Ewing.

Left to right, Mrs. John R. Francis, Miss Heistand Scott and Miss Peggy Tyner, daughter of Mrs. Elonzo Tyner, who returned recently to Washington after a trip to New York and Philadelphia. Mrs. Francis is the wife of Capt. Francis, U. S. A., and Miss Scott is the daughter of Commander and Mrs. Warren Scott.

Quantico Card Party Given by Mrs. Lyman

Capt. and Mrs. Blanton Have House Guests Over Week-End.

Mrs. Charles H. Lyman entertained at a luncheon bridge in her home recently when her guests included Mrs. Clifford G. Richardson, Mrs. Allen E. Simon, Mrs. Chaplain G. Hicks, Mrs. Thomas A. Tighe, Mrs. John F. Blanton, Mrs. John K. Martenstein, Mrs. Presley M. Rixey 3d, Mrs. Stuart W. King and Mrs. Edward A. Robbins.

Capt. and Mrs. John F. Blanton had as house guests over the week-end Maj. and Mrs. N. A. Robbins and Mrs. Maurice S. Shearer, of Washington. Capt. and Mrs. Blanton were hosts at a buffet supper in their quarters preceding the last hop at the Officers' Club. Besides their house guests, those present were Lieut. Comdr. and Mrs. Clifford G. Richardson, Maj. and Mrs. Joseph C. Fegan, Capt. and Mrs. Harry V. Shurtleff, Capt. and Mrs. Charles D. Sniffen, Miss Martha Lawrence, Miss Eva Holland, Capt. Peter Conachy, Capt. William D. Radcliffe and Lieut. John C. McQueen.

Capt. and Mrs. Donald J. Kendall entertained at home on Thursday evening at dinner, when their honor guests were Brig. Gen. and Mrs. John H. Russell. Others present were Lieut. Col. and Mrs. Philip L. Torrey, Maj. and Mrs. Charles D. Barrett, Mrs. Hal C. Turnage, Capt. and Mrs. Daniel E. Campbell, Capt. and Mrs. Chaplain G. Hicks and Capt. and Mrs. Thomas B. Gale.

Mrs. S. S. Williamson, of Washington, is visiting her daughter, Miss Louise Williamson, for several days.

Mrs. Jacob T. Piachta and Mrs. Frank B. June were cohostesses at a large bridge tea at the Officers' Club recently. Mrs. John H. Russell, Mrs. James C. Breckinridge, Mrs. Ross E. Rowell and Mrs. Karl I. Buse assisted at the tea table. Among the guests who came in later for tea were Mrs. Walter E. Noa, Mrs. Edwin J. Farrell, Mrs. Ernest Ward, Mrs. Franklin G. Cowie, Mrs. Donald J. Kendall, Mrs. Hal C. Turnage, Mrs. A. H. Fricke, Mrs. Frederick E. Stack, Mrs. Albert L. Gardner and Mrs. Terrell J. Crawford.

Capt. and Mrs. Charles B. Hobbs entertained at dinner at the Officers' Club recently. Their guests were Capt. and Mrs. Frank D. Creamer, Capt. and Mrs. Harry V. Shurtleff, Capt. and Mrs. Ery M. Spencer, Capt. and Mrs. Robert Yowell, Capt. and Mrs. Maurice S. Gregory, Capt. and Mrs. Warren C. Barnaby, Mrs. Carleton Burrell, Maj. Robert Voeth, Capt. William Radcliffe and Mr. and Mrs. William Shelby, Miss Elizebth Shelby, Mr. and Mrs. James Farrell, Miss Mattie Beall and Mrs. Patschke, of Washington.

Mrs. Gale T. Cummings gave the last of a series of small bridge parties at home on Friday afternoon. Those who played were Mrs. Perry Parmalee, Mrs. John A. Bemis, Mrs. Raymond P. Coffman, Mrs. William L. McKittrick, Mrs. Pierson A. Conradt, Mrs. Glenn M. Britt, Mrs. Clarence H. Yost, Mrs. Jacob T. Piachta, Mrs. Edward A. Robbins, Mrs. Frank B. June, Mrs. Christian F. Schilt and Mrs. David L. Cloud.

Mrs. Paul Benz was hostess at luncheon, followed by bridge, in her home on Friday. Her guests included Mrs. Charles A. Burton, Mrs. Edward J. Connors and Mrs. James Diskin.

Mr. and Mrs. John D. Erwin entertained the following guests from Washington at their home Sunday: Mr. and Mrs. George Cohan, Mr. Robert Calvin, Maj. and Mrs. Roscoe Winans, Miss May Haas and Mr. George Friedell.

First Social Given By St. Thomas Club

St. Thomas' Dramatic Club held its first social gathering on Monday evening in the Supper Club of the Shoreham Hotel.

Miss Peggy Atchison, the club president, gave a brief talk and appointed officers of various committees as follows: Miss Shannon Baker, chairman, social committee; Miss Sidney McCeney, chairman publicity committee, and Miss Dalene Rhodes, chairman, ticket committee.

Mrs. A. J. Driscoll talked on the sponsorship of the club, of which she was made chairman. The business meeting was followed by the social meeting. Rehearsals are now in progress for the club play, "The Eye of Naga," to be given December 12 and 13 at Wardman Park Theater.

Envoys in Capital Often Step Higher

Continued from Page 1.

tail, much to the amazement of the onlookers.

With their time filled to the utmost with social obligations, wives of the State Department officials, headed by Mrs. Henry L. Stimson, wife of the Secretary of State, still find time to devote to needy and worthy causes, and have now arranged their calendars so that the needle used in the interest of welfare work will find a place among the many social functions they attend.

They have volunteered, with most of the 400 women of the department, to aid in sewing garments for the unemployed. An office has been opened in the State Department Building for the distribution of the work. As the volunteers increase, the city again begins to feel the buzz of activity among the women that characterized the war period.

The material used for the garments is the yardage woven from the cotton given to the American Red Cross by the Federal Farm Board. Mrs. Wilbur J Carr, wife of the Assistant Secretary of State, is director. Mrs. James Grafton Rogers, wife of another Assistant Secretary, has opened her home in Alexandria to workers, supplying them with equipment.

Southern Relief Tea on Tuesday

The Southern Relief Society will give its annual Thanksgiving tea Tuesday at the new home, 2727 Adams Mill road. Mrs. Albert L. Rheinstrom, the president of the society, has asked to receive with her the past president: Mrs. Bates Warren, Mrs. William F. Dennis, Mrs. Alexandra Bull, Mrs. Theodore Tiller and Mrs. Frank C. Odehanler.

Mrs. Theodore Tiller is chairman of the tea and has invited the following ladies to assist during the afternoon: Mrs. Andrew B. Graham, Mrs. Wallace Streeter, Mrs. Pearce Horne, Mrs. D. C. Ludlow, Miss Elizabeth Zea, Miss Mae Frye, Mrs. Nelson Webster, Mrs. Rose Mulcare, Mrs. Archibald Young, Mrs. Andrew J. Sanford, Mrs. James W. Thurston, Miss Rose Fairfax, Miss Ann Flaunteroy, Mrs. Mary Barnes, Mrs. Lorton Morgan, Mrs. Eugenia Rollins, Mrs. Samuel McDonald Meek, and Mrs. Eugenia Moncure Bradfield.

Mrs. Lucy Stephens has made arrangements for several musical numbers for the tea, which will be held from 4 to 6. All persons interested in the organization and its splendid work are cordially invited to attend.

Mme. de Meissner, whose husband was for several years Secretary of the Imperial Russian Legation in Washington, will give a talk on her life and experiences in the Russia of the czars at Christ Church Parish House on Saturday at 8:30 o'clock.

Mrs. Bernard C. Hearn will be hostess at the regular tea of the American Association of University Women tomorrow at 4 o'clock at the club house, 1634 I street. A member of the Workers' Educational Alliance will discuss "Schools for Industrial Workers." Dr. Martha MacLear will introduce the speaker.

Mrs. Hearn will be assisted by Mrs. Harriet Ahlers Houdlette and Mrs. George C. Warner, jr. Tea will be poured by Mrs. Leslie H. Whitten, Mrs. Thomas A. Groover, Mrs. Basil Manley and Mrs. Richard Hogue.

Miss Avril Stewart was the guest of honor last Wednesday evening at a shower given by Miss Mary Katherine Lutz.

The other guests present were: Miss Margaret Stewart, Miss Frances Fort, Miss Mary Phelan, Mrs. Frederic Henney, Miss Stockton Voorhees, Miss Betty Clark, Miss Eugenia Cuvillier, Mrs. Charles Hunter, Mrs. James T. Mathews, jr., Miss Alice Graham, Miss Dorothy Bartlett, Miss Harriet Clarke, Miss Katharyn Berrall and Mrs. John Stewart.

The annual banquet of Delta Delta Delta Fraternity will take place tomorrow evening at 7 o'clock in the private dining room at Tilden Gardens. Miss Florence Lumsden is chairman of arrangements, assisted by Mrs. Theodore Cogswell, Mrs. Howard Eales, Mrs. John F. Holland and Mrs. Victor Lumsden.

Mrs. James G. Cumming, president, will preside, and toasts will be given by Miss Nellie A. Brown, "The Alliance;" Mrs. Howard Eales, "The National;" Mrs. A. M. Edwards and Miss Mary Alice Gibson, "The Active." Mrs. William Collins will be the soloist, accompanied by Mrs. Bert Frost. Mrs. Bessie K. Brown, well-known entertainer, will give a special entertainment between the courses of the banquet.

Thanksgiving Dance by Massachusetts

On Wednesday night, in the grand ballroom of the Shoreham Hotel the Massachusetts Society will inaugurate its 1932 social season with a Thanksgiving dance. Mr. Frank E. Hickey heads the committee for the affair. Mr. Hart will have charge of the entertainment, which promises to be of the same high grade as was always present at last year's meetings. The officers of the society and the members join in an invitation to all their friends to come again and enjoy the friendly greetings and superb enjoyment of the Massachusetts Society's meetings.

The newly elected officers are: President, Mr. Frank E. Hickey; vice presidents, George Robertie, Leon A. E. Chagnon and Miss Fannie Buck; secretary, Robert H. Kempton; treasurer, Miss Harriet Cheney; trustees, Mr. John McCormick, Mr. Pehr Holmes, Mr. Henry Gratton Doyle, Miss Helen O'Neill, Miss Eleanor Carleton, Mr. Al Rothenberg and Mr. H. C. Sheppherd.

The Thanksgiving spirit, which originated in Massachusetts and is so typical of the peoples from the Bay State, will be combined on next Wednesday night with the close of the George Washington Bicentennial celebration, to give all those attending a pleasant evening. It is expected that many will attend in their Bicentennial costumes, a grand march with prizes coupled with good music to round out an evening "a la Massachusetts."

The teachers of the Peabody, Hilton and Carbery Schools entertained at a Thanksgiving dinner last evening in the garden house of the Dodge Hotel. The guests of honor were Mrs. Florence Rogers, supervising principal, and the following teachers who will be transferred to other schools: Miss Edith Haas, Mrs. Florine Walther, Mrs. Moore and Mrs. Davison. Miss Florence Richardson was the chairman of the committee on decorations and Mrs. Cathryn Rodgers, chairman of the program committee. There were 40 guests.

The first needlework guild of Washington, D. C., will meet in the Dioscesan House, 1329 K street, tomorrow at 11 o'clock. Canon Freeland Peter, of the Washington Cathedral and Mrs. Dow, of the Episcopal City Missions, will address the meeting. The guild was established in 1889. The purpose of the organization is to give immediate relief to the distressed. Contributions are now being received and distributions of clothing will continue during the winter months and until April 15.

Trinity College Tea To Honor President

The Washington chapter of the Trinity College Alumnae Association has issued invitations to a tea to be held at Trinity College this afternoon, from 4 to 6 o'clock, in compliment to the new president of the college and the dean of the student body.

The guests will be received in the social hall of the college by Miss Margaret Wallace, Miss Florence O'Donoghue and Mrs. J. Malcolm Turton.

Presiding at the tea tables will be Mrs. Lawrence V. Grogan, Mrs. Francis X. Callaghan, Mrs. Neil Burkinshaw and Mrs. James Earley. Assisting during the afternoon will be Miss Mary McCracken, Miss Katherine Sheehan, Miss Rita Smith and Miss Cecilia Shea.

A special musical program for the afternoon has been arranged by the alumnae orchestra, consisting of Mrs. James J. Hayden, Miss Bernadette Sheehan, Miss Kathleen Harlow and Miss Adele Cavanaugh.

G. W. U. Hospital Board Plans Fete

The woman's board of the George Washington University Hospital has sent out invitations for their annual Thanksgiving tea and a musical pageant, "Good Gifts From the Graces," by Miriam Hilton, under the direction of Mrs. Eugene Byrnes.

Through the courtesy of Mrs. L. E. Humphrey, the tea will be given at 2400 Sixteenth street tomorrow from 4 until 6 o'clock. Mrs. Cloyd H. Marvin, president, will be assisted in receiving by the officers of the board. Mrs. William Cline Borden and Mrs. William H. Aspinwall have had charge of the invitations.

Mrs. Frederick L. True with Mrs. George Cooper and Mrs. George L. Koonce have charge of the dining room. Mrs. Charles W. Richardson and Mrs. Charles Thompkins, with others, will pour tea. Assisting them will be Mrs. Harley Peyton Willson, Mrs. W. E. Humphrey, jr., Mrs. William D. Ord, Mrs. Lloyd Sutton, Mrs. John Paul Earnest, Mrs. Arnold Lucknitt and Mrs. James H. Spaulding.

Cordell Hulls Honor Guests Of Relatives

Tennessee Leader and Wife Entertained by Former Mayor and Mrs. Wiltz.

Special to The Washington Post.

Staunton, Va., Nov. 19.—Senator and Mrs. Cordell Hull were week-end guests of the latter's brother-in-law and sister, former Mayor and Mrs. Julius Witz, en route from Tennessee to Washington, D. C. Honoring their guests Mr. and Mrs. Witz were hosts at a small dinner Saturday evening at their town home on East Beverley street.

Mrs. Charles S. Roller, wife of Maj. Roller, was hostess Tuesday afternoon at her home, White Hall, in the Augusta Military Academy grounds, entertaining members of the Beverley Manor Chapter, D. A. R. Mrs. Herbert McK. Smith presided, and Capt. C. D. Hull spoke on "The Oregon Trail."

Mrs. Benjamin O. Blackford will be the guest for several days of Mr. and Mrs. Granville Curry, at their home in Bethesda, Md., later going to Plymouth, Mass., where she will visit friends.

Dr. and Mrs. Robert Sharpe, of Scranton, Pa., and Mr. and Mrs. John Sharpe, of Blumberg, Pa., who have been house guests for several days of Mr. and Mrs. K. H. Knorr, have gone to Washington.

Miss Virginia Bell and Miss Elizabeth East, who have been on a motor trip to Boston, New York and Washington, have returned to their homes here.

Mr. Harry Frazier, of Richmond, is the guest of his son-in-law and daughter, Mr. and Mrs. A. Erskine Miller, of Capote, their home on Sherwood avenue.

Mrs. Charles C. Fleming, of Richmond, arrived yesterday to be the guest for several days of her parents, Mr. and Mrs. Frank T. Holt.

Mrs. E. J. Cusing has left for Washington, where she will be the guest of Mrs. Belle Blackley, later going to Baltimore, where she will visit Mrs. Howard Miller.

Miss Lucy Catlett, who has been the guest of Miss Ellen Ball at her home on St. Andrews lane, Richmond, has returned to her home in Staunton.

Mr. Arthur Valtz, of Jacksonville, Fla., is the guest of his sister, Mrs. Watson P. Gooch, and will later visit his mother, Mrs. A. M. Valtz, at Esseton.

Mr. and Mrs. J. William Mohler, of Bethesda, Md., who were guests of the former's parents, Mr. and Mrs. J. H. Mohler, at Grottoes, near Staunton, have returned home.

Mr. and Mrs. Randolph Croket and small daughter, of Fredericksburg, Va., were guests for several days this week of Mrs. Samuel H. Bell, at her home on East Frederick street.

Card Party to Benefit Church's Building Fund

The annual Thanksgiving card party will be given for the benefit of the building fund of St. James' Catholic Church, in the auditorium, Thirty-seventh street and Rhode Island avenue, Mount Rainier, Md., Tuesday, at 8 o'clock. The card party has always been an outstanding event, which comes at a most opportune time. Bridge and five hundred will be played and prizes will be awarded each table. A door prize also will be awarded.

Mrs. Elizabeth Hastings, chairman, will be assisted by Mrs. Lillian Green, Mrs. Thomas R. Graves, Miss Rose Weser, Mrs. Paul Hyson, Mrs. Elizabeth Federline, Mrs. Marie Murray, Mrs. Daniel A. Campbell, Mrs. Charles Monninger, Mrs. Archie Fletcher, Mrs. Octavia Yeomans, Mrs. Margaret Federline, Mrs. Frances Mutchler, Mrs. Julia Wight, Messrs. Archie B. Fletcher, Lawrence Whalen, A. E. Martin, Paul Hyson and Frank Bailey.

OLNEY INN
OLNEY FARM, OLNEY, MD.
12 Miles Out Georgia Ave. Ext.
ENJOY YOUR
Thanksgiving Dinner
HERE
BOUNTIFUL DELICIOUS
$1.50
For Reservations Phone Ashton 133

Home Coming Week Planned at G. W. U.

Many Social Functions Set for Alumni Wednesday and Thursday.

A series of social events will be held by the George Washington University on Wednesday and Thursday of this week in connection with the two-day home-coming celebration. President Cloyd Heck Marvin will receive the alumni on Wednesday afternoon from 2 until 3 and from 4:30 until 6:30 in the trustees' room. Tea will be served.

All fraternities will hold open house Wednesday night following the "stunt night" program, which will take place in the Washington Auditorium, and all day on Thanksgiving Day. Buffet suppers will be given by the fraternities for their alumni and active members following the football game Thursday afternoon between the George Washington University and the University of Oklahoma.

The General Alumni Association will entertain at an alumni homecoming reception Thursday night from 9:30 to 10:30 in the Chinese Room of the Mayflower Hotel.

Receiving with the president of the association, Dr. Daniel LeRay Borden, and Mrs. Borden, will be the President of the University and Mrs. Marvin, Mr. and Mrs. Joshua Evans, jr., the Provost of the University and Mrs. William Allen Wilbur, the President of the Columbian-George Washington Law School Association and Mrs. Matthew H. O'Brien, the President of the George Washington University Medical Society and Mrs. John A. Reed and the president of the student council, Mr. Elton Billings.

Mr. James R. Kirkland, chairman of the committee on arrangements for the reception, will make the introductions. Other members of the committee are Dr. Frank A. Hornaday, Mr. Charles Silas Baker, Miss May Paul Eradshaw, Dr. Ella M. Enlows, Mr. Paul Sperry and Mr. Lyman Dishman. Officers and members of the executive committee of the General Alumni Association who will assist are Justice James M. Proctor, Dr. Frederick A. Reuter, Mr. Ernest Ruebsam, Mrs. F. D. Kinnear, Dr. Malcolm G. Gibbs, Dr. Emmett William Price, Dr. Robert C. McCullough, Mrs. Robert M. Stearns, Miss Marguerite McDonaugh, Mr. Robert F. Fleming, Dr. Walton C. John, Dr. Charles B. Gass and Dr. John R. DeFarges.

Following the reception the "all-university" ball will be held in the main ballroom of the Mayflower.

Miss Ann Hayes, of 3639 Jenifer street, was hostess at a party given by Gamma Chapter, Kappa Phi Delta Sorority, on Tuesday evening in honor of Gamma's pledges, Misses Lillian Willier, Mary Holden, and Berdella Scarborough. Prizes were won by Miss Ann Finnen and Mrs. Catherine Bussler.

A dance in honor of the pledges will be held in the Firemen's Hall, Cabin John, on Saturday evening.

Republican Women Have Informal Tea

An informal tea was given by the League of Republican Women last Friday afternoon at Republican headquarters, Sixteenth and Scott Circle, which was largely attended. Mrs. Samuel J. Prescott, first vice president, presided at the tea table, aided by her assistants. Mrs. Gilbert Grosvenor, the president of the league, was among the guests. One group of guests was entertained at bridge; another group was sewing for the Red Cross.

This tea was the first of a series to be given every Friday afternoon during the winter. Mrs. Warren J. Haines is chairman of hostesses and Miss Edna Patten chairman of entertainment.

Notre Dame Dance Planned for Dec. 9

The classes of '29 and '32 of Notre Dame Academy are planning a dance to be given December 9 at Wardman Park Hotel. The dance is for the benefit of the scholarship fund of the academy.

The arrangements, under the direction of Miss Betty O'Connor, '29, general chairman, are being completed by the various committees. Miss Evelyn McGivern, '32, chairman of the ticket committee, is being assisted by Miss Mary Kelly, '32, and Miss Anne Veihmeyer, '32.

Mrs. James Kane, '29, chairman of the committee on arrangements, is being assisted by Miss Ruth Jones, '29, and Miss Nonie Cush, '32. The committee on publicity is in charge of Miss Peg O'Donnell, '29, Miss Mary O'Connor, '32, and Miss Dorothy Sheehan, '32.

The ninetieth meeting of Eta Chapter, of the National Sorority Phi Sigma Epsilon, was ceremoniously held at the home of Weltha Woolheiser on Wednesday.

Members presiding at the pledging of two "rushees," Miss Cherry Whitney and Miss Lois Gaylor, were Miss Minerva Baden, president; Miss Dorothy Carr, Miss Genevieve Carr, Miss Margaret Jose, Miss Eva Rabbit, Miss Pearl Strickland, Miss Ruth Stull and Miss Weltha Woolheiser.

Inactive members included Miss Margaret Cranford and Miss Gertrude Power, while Miss Louise Heider, a confrere from Alpha, a sister chapter, was also in attendance.

Recently installed "pledges" attending were Miss K. J. Saylor and Miss Grace Hudson. The next meeting of the chapter will be on Tuesday at 8:30 o'clock at the home of the Misses Genevieve and Dorothy Carr.

Millinery
"Exclusive, But Not Expensive"
New Winter Styles Now on Display
Featuring modes for matron and youthful matron.
$3.90, $5, $7.50, $10
"Hats of Yesterday" Remodeled.
Smart Hats Made to Order
draped on the head to match costume, most reasonable.
Mary Roeder
G Street at 11th
Elevator Entrance on G

JULIUS GARFINCKEL & CO.
F STREET AT FOURTEENTH
ANOTHER VERY UNUSUAL NEW SHOWING OF
CLOTHES . . . FURS . . . ACCESSORIES
THROUGHOUT OUR ENTIRE STORE
TOMORROW . . .
For Women
For Misses
For Juniors
For Children
For Infants
For Men
For Young Men
For Boys
AND IMPORTANT NEW GIFTS AND NOVELTIES
The favored things to give at Christmas-tide, because they are from Garfinckel's, prized above all other gifts for their charm and good taste. . . .

THE NEW Jelleff's
1216-1220 F STREET
If you wear sizes 38 to 46½
and like the new fashions just as much as the slim-as-a-reed size 16's—if you like dresses that are youthful, yet perfectly dignified, here's an announcement that will interest you! We're having
A Women's Fashion Show
Tuesday, Nov. 22
at 3 P. M.
Little Theatre, 7th Floor

TWO WAY STRETCH!

Smartly styled . . . 4 ounces light . . . a modern step-in girdle . . . laced at sides . . . reinforced shield in front . . . slightly boned.
The corset that "gives" when you "give" and "bends" when you "bend." Helps you "figure" out the business of looking slim.
$3.50 Special
WHELANS
1105 F STREET, N.W.
LADIES SPECIALTY STORE

The Greater Metropolitan
is at the service of the discriminating woman . . . If your hair is "unmanageable," or if it is unevenly graying — look younger, smarter, lovelier with a new coiffure.
Permanent Waves
$5 to $10
Featuring
The Metropolitan Croquignole
. . . the Permanent that needs no finger wave . . . Ringlet ends
$1.00 Beauty Service—50c
Private Entrance
GREATER METROPOLITAN BEAUTY SHOPS
Private Elevator
1202 G ST. N.W. NA. 3285
Also
Metropolitan Beauty Shop
10th and F Sts N.W. National 9281

JULIUS GARFINCKEL & CO.
F STREET AT FOURTEENTH

CONSIDERING ALL THE FINE QUALITIES OF

GARFINCKEL FURS

TOMORROW'S NEW SHOWING IS ONE THAT NO THINKING WOMAN OR MISS SHOULD PASS OVER.

The high quality of Garfinckel furs is esteemed everywhere . . . their satisfaction is widely known. . . . We are showing some unusual new assortments tomorrow which you will want to see without fail . . . an excellent time to choose for cold weather just ahead.

Minks, Caracul, Broadtail, Squirrel, Hudson Seal (dyed muskrat), Leopard, Leopard Cat, Lapins, Muskrat, Ocelot.

The LITTLE TEA HOUSE

Luncheon, Tea, Dinner

12 Noon to 8 P. M.

1½ miles South of Highway Bridge

Arlington Ridge, Va. Upper Road to Alexandria.

Flowers for WEDDINGS

Blackistone INC.

1407 H St. N.W.
Nat'l 4905

Schwartz

The Dress Shop of Sensible Prices

1325 Connecticut Avenue

Taking a "Hand" in the "New Deal," this shop is enthusiastically in accord with the new progressive movement of bringing back prosperity—to stay.

Offering smartest frocks and coats at the most reasonable prices in many seasons.

Dresses for All Occasions

16.50 to 39.50, formerly 22.50 to 49.50. Coats, 29.50 to 79.50, formerly 45 to 115.

Juniors dresses as low as 11.50.

HOLIDAY SALE

Don't You Want Beautiful Clothes at Cost?

We must make room for our Palm Beach stock. Come early and get the best—
Junior Shop Included.
Shop Open From 9 A. M. to 9 P. M.
Beginning November 21st.

Francise INC.
1919 Q St.

Dinner at 8... theatre ...night club... thrilling evenings for formal fashions.. new places to go, exciting things to do... Rizik offers a large and thrilling, new collection of stunning Evening Gowns for holiday gaieties ... You'll surely find the very gowns you desire....... ...and prices as low as $25

Rizik BROTHERS
CONNECTICUT AVE.
·OPPOSITE THE· MAYFLOWER

China and Crystal

Of Fine Quality
Illustrating the Economy and Value in the Best

For countless generations it has been the delight of the hostess to devote much thought to the selection of her China and Crystal.

We shall be pleased to show you our exceptional China and Crystal services, with this year's exceptional values.

Martin's

1317 Connecticut Avenue
Just Below Dupont Circle

Coast Artillery Chief Is Guest At Old Point

Another Social Function Is 88th Birthday Party of Mayor Hurley.

Maj. Gen. John W. Gulick, chief of the Coast Artillery, and Mrs. Gulick, of Washington, spent the last week-end at Fort Monroe, Old Point, as the guests of Brig. Gen. Joseph Powell Tracy, the commanding officer, and Mrs. Tracy, having gone there to attend a program of social events given in celebration of Armistice Day. Among those in their honor was a dinner dance at the Officers' Casemate Club given by Maj. and Mrs. Cedric M. S. Skene and also including Gen. and Mrs. Tracy; Brig. Gen. and Mrs. Robert E. Callam, also of Washington, who visited Col. and Mrs. Harold Cloke at the fort, over the week-end; Maj. and Mrs. Carl E. Hocker, Maj. and Mrs. Charles W. Bundy, Maj. and Mrs. Dale D. Hinman, Maj. and Mrs. Ira A. Crump, Capt. and Mrs. Francis L. Chrisman, Capt. and Mrs. John Taylor de Camp, Capt. and Mrs. Leonard L. Davis, Capt. and Mrs. Daniel W. Hickey, Capt. and Mrs. Stanley Michelson, Lieut. and Mrs. Ralph Russell, Lieut. and Mrs. Legare Tarrant, Lieut. and Mrs. August B. Schumacher, all of Fort Monroe; Mr. and Mrs. Charles Talbott, of the New Chamberlin; Mr. and Mrs. Clarence Kenyon, jr., and Mrs. Magruder and Mrs. W. F. Ayers, of Washington.

Col. Douglas Forrest Duval, in command of the Post Hospital at Fort Monroe, also entertained a number of guests at the dinner dance which was preceded by an aperitif party given by Mr. and Mrs. Clarence Kenyon at their Virginia estate, Rossland Manor, near Phoebus, and earlier still by a tea in the sunroom of the Chamberlin Hotel, with music by the Medaford Trio, varied by character dancing by Carmen Kleinmann.

An interesting event of the current week at the New Chamberlin was a dinner given by a number of prominent women of Hampton and vicinity to celebrate the eighty-eighth birthday of John F. Hurley, for sixteen years Mayor of Salem, Mass.; member of the historic Silk Hat Club, of Boston, and now a member of the Veterans' Administrative Home at Hampton, Va. Incidentally, the dinner also celebrated the return to Mr. Hurley's head of the famous silk "topper" the invariable wear of which has caused him to be nationally renowned as "Silk Hat Hurley," and which he discarded four years ago when Virginia went Republican, declaring he would never again don it until the State of his adoption returned to the way of its political inheritance. For although New Englander by birth Mr. Hurley has always been a good Democrat and moreover, is the only mayor of that party that Salem has ever known. Now he is again wearing the significant "high hat," at the old Beau Brummel angle, and moreover did a few clog and jig steps in the intervals of dancing during the dinner, over the fact that not only his own two States of Virginia and Massachusetts, but pretty much all of the other States of the Union have joined the Democratic column. A reception in the palm room of the Chamberlin preceded the dinner which was served in a private dining room at one long table lavishly decorated with flowers and with a huge birthday cake providing the chief motif. On the souvenir menu cards were photographs of Mr. Hurley. Covers were laid for 40. Among those present were the Misses Anne and Dorothy Hurley and Mr. Paul D. Hurley, of Washington, nieces and nephew of the guest of honor, and Mr. and Mrs. E. L. Hurley, of St. Albans, Vt.

North Woodside

On Tuesday afternoon Mrs. E. Clyde Algire assisted at the card party given by the Chi Omega Sorority at George Washington University.

Mr. and Mrs. C. Bailey Scrimgeour had as their guest over last week-end Mr. Charles Scott, of Philadelphia.

Miss Louise Gallihorn spent last week in Brooklyn, N. Y., where she was the guest of Mrs. J. Lindsey Moore.

On Thursday evening Mrs. Elaine Palmer entertained her Washington bridge club. There were two tables.

Mr. and Mrs. Harold Haynes were the dinner guests last Sunday of Mr. and Mrs. James Caroll in Washington.

Mr. and Mrs. George Food entertained at an election party. About 25 guests were present. The returns were received over a special press wire whirh had been run into the house. At midnight luncheon was served by the hostess.

Mrs. Robert W. Benner was hostess at two tables of bridge on Wednesday.

Mr. and Mrs. Herold Haynes were guests Thursday of Mr. and Mrs. Carl Elker in Cleveland Park.

Mr. and Mrs. Melvin F. Bergmann had as their guests Tuesday evening Mr. Bergmann's mother, Mrs. H. H. Bergmann, and his aunt, Miss Elizabeth Meyer, of Washington, and Mr. Henry Greene, of Brooklyn, N. Y.

Mr. E. Clyde Algire has returned to his home after spending a week in Norfolk, Va.

Mrs. Kent Duvall was the guest of her daughter, Mrs. E. Clyde Algire, last Sunday.

Last Sunday Mr. and Mrs. W. L. Dulin, sr., Mrs. Marion S. Alley and Miss Jane Alley were the dinner guests of Mrs. Dulin's aunt in Falls Church, Va.

Dr. and Mrs. Marion S. Alley were among the guests at a bridge party given by Mr. and Mrs. Ralph Torreyson in Woodside Monday evening.

Mr. and Mrs. Melvin F. Bergmann had as their guests last Wednesday Dr. and Mrs. William Darwin, of Chevy Chase.

Mr. and Mrs. Conrad Wallert are receiving congratulations upon the birth of a son born Tuesday.

Frances Wiesell
1639 CONN. AVE.

CLOSING OUT

Entire Stock of

Smart Hats at ½ Price

Every hat in stock must be disposed of by December 1

All Sales Cash and Final

Engagement Announced

MISS ELIZABETH VIRGINIA HOOVER, daughter of Mr. and Mrs. George Pendleton Hoover, of Chevy Chase, Md., whose engagement is announced to Mr. Warren Irving Glover, jr., son of the Second Assistant Postmaster General, Mr. W. Irving Glover, and the late Mrs. Glover.

Fredericksburg

Mrs. Ralph T. K. Cornwell and Mrs. Frank H. Reichel were hostesses at the regular Sunday afternoon tea at the Mannsfield Hall Country Club last Sunday. Assisting in serving were Mrs. A. W. Embrey, jr., Miss Betty Shields, Miss Viola Shields and Miss Irma Bell.

Miss Esther Barney and Miss Nannie D. Barney left on Saturday to visit relatives and friends in New Castle, Del.

Mrs. J. Frank Coleman, formerly of Orange County, but now of Pennsylvania, is spending some time with her mother, Mrs. W. H. Vaughan.

Dr. Howard Masters, of Richmond, has been a recent guest of his brother-in-law and sister, Mr. and Mrs. Edwin A. Gibson, at their home on Princess Anne street.

The Rev. and Mrs. Dudley Boogher have returned to their home here after a visit to Alexandria, where they were guests of Mr. and Mrs. Albert Smoot and Mr. and Mrs. Benton Boogher.

Mrs. John Cameron McCluer, of Charlottesville, have been spending some time with her parents, Mr. and Mrs. Charles Insco Williams at their home in King George County.

Mr. and Mrs. T. R. Goulding, Miss Louise Goulding and G. H. Sumner have recently returned from a visit with relatives in Richmond.

Mrs. Sophie Washington has been spending some time at the Powhatan Hotel in Washington.

Mr. and Mrs. Joseph H. Ulman and son Joe, jr., have been recent guests of relatives here. Mr. Ulman, who has been engaged in business in Orange for the past thirteen years, will locate in Fredericksburg.

William N. Cummings, jr., and William Price, of Norfolk, motored here and spent a short time the past week.

Mrs. T. A. Bain has returned to Norfolk after spending some time at Quantico as the guest of her brother-in-law and sister, Lieut. Comdr. and Mrs. G. C. Richardson.

Recital was given by the pupils of the School of Music Thursday evening and another will be given Monday evening in the auditorium of the school at 8 o'clock.

Miss Sally Norris is spending several days in Alexandria, where she is a guest of Mr. and Mrs. Hannon Norris.

Miss Edith Morgan, a student at the State Teachers College, has returned from a visit with her parents, Mr. and Mrs. T. J. Morgan, at their home in Newport News.

Mrs. J. Garnet King and Miss Nancy King have recently returned from a brief visit to Richmond.

An exhibition of art prints collected and prepared for exhibition by the University of Virginia was presented to the public Wednesday afternoon in the Elks' ballroom. The exhibit included approximately 100 prints, among them many of the best known works of the French, Flemish, Italian and English schools. In addition to the exhibit, Dr. Douglas Freeman, well-known Richmond editor, was present and made an address.

Miss Elizabeth Tudor, of Brooklyn, N. Y., is a guest of Dr. and Mrs. R. T. K. Cornwell at their home here.

Mr. and Mrs. J. Powhatan Sale, of Mullins, S. C., were week-end guests of Mr. and Mrs. Alvin T. Rowe at their home on Princess Anne street. Mr. and Mrs. Rowe also had as their guest on Sunday Allan Dawson, secretary of the American Legation at Bogota, Colombia.

Mr. and Mrs. Alvin W. Biscoe, who were recently married, have returned from a bridal trip to West Palm Beach, Fla.

To Meet With Present Conditions

We have readjusted our prices on Finger Waves and other Services.

Permanent Waves
$10.00

Junior Permanents
$7.50

Lowest Rates for Robert Quality

Robert of paris INC.

Artists in Beauty Culture

1514 Conn. Ave. North 2776-2777.

Fairland

The Spencerville W. C. T. U. met at the home of Mrs. Joseph Milstead with Mrs. Earl Milstead as joint hostess. They planned to take jelly to the soldiers and sailors. Mrs. John Thompson, county president, talked on her work. The December meeting will be held at the home of Mrs. Augustus Oursler.

The monthly meeting of the Lily Y. P. B. was held on Friday evening at the home of Mrs. Elmer Duvall in Fairland. Plans were made for the girls to make comfort bags to be filled by the boys and taken later to Walter Reed Hospital.

Mr. and Mrs. Arthur Walters, of Takoma Park, were dinner guests on Tuesday of her sisters, Misses Dorothy and Sallie Johnson.

The members of the Montgomery County Bank held a pot luck supper in the basement of the Liberty Grove Church on Monday.

Mrs. Edward Keiter, Mrs. Earl Cook, Miss Evelyn Lacey and Miss Mary Tucker, of Washington, were guests of Mrs. P. F. Brian, recently.

Colesville

Mr. and Mrs. Buck Keller, of Washington, and Mr. and Mrs. Henry Stanowsky, of Leeks Corner, were guests last Sunday of Mr. and Mrs. Herbert Johnson.

Mrs. Claude Hobbs and Robert and Audrey Hobbs called on Mrs. Frank Dunnington on Monday.

Miss Erma Lecklider, of Washington, formerly of Colesville, daughter of Mr. Sam Lechlider, and Mr. George Osborn were married in Washington last week.

The women's auxiliary of the Sandy Spring Fire Department met on Monday night. Officers for the coming year were elected and are as follows: President, Miss Mary Reading Nichols, of Sandy Spring; vice president, Mrs. Granville Thompson, of Colesville; recording secretary, Mrs. L. L. Bussler, of Ashton, and treasurer, Mrs. Mortimer Stabler, of Ashton.

Mr. and Mrs. John Steele motored to Baltimore on Wednesday to visit Mrs. Steele's niece, Mrs. Thomas Canning.

Mr. and Mrs. Lewis Tucker, of Four Corners, are being congratulated on the birth of a son.

Mr. and Mrs. B. W. Browning spent the week-end with her parents at Orange, Va.

The Rev. and Mrs. A. B. Sapp were given a "pounding" last Sunday morning. The church was tastefully decorated with autumn blossoms. The pounding consisted of sugar, coffee, flour, potatoes, apples, jelly and all kinds of canned goods.

The Boys and Girls World Club met at Mrs. George Acorn's on Saturday. Officers for 1933 were elected as follows: President, Burneal Grimes; vice president, Ruth Hobbs; secretary, Inez Hobbs, and treasurer, Hamilton Hobbs.

Mrs. Herbert Anderson had as her guest on Tuesday Mrs. Emma Gaither, of Cheverly.

The Colesville Women's Christian Temperance Union will take its annual donation to Walter Reed Hospital of jellies, cookies and apples on Tuesday. Members are to meet at Mrs. Paul Baerum's at 1 o'clock.

The Missionary Societies of the Colesville Church will hold its week of prayer night today at 7:30 p. m. There will be a playlet of the adults, "Seeing Emha College," and the music is in charge of the young people. All are welcome.

School Boys To Be Guests At Bethesda

Mrs. Clarke Winship Slade Will Entertain Students at Luncheon.

Mrs. Clarke Winship Slade will entertain at a Thanksgiving luncheon on Wednesday for the boys of the Washington Country School at Bethesda. The boys will then go to their homes to remain until Monday.

Maj. and Mrs. Thomas E. Bourke, of Glenbrook road, entertained at a dance on Friday evening at the Washington Navy Yard.

Judge R. Granville Curry and Mrs. Curry have had as their guest for the past week Mrs. B. O. Blackford, of Staunton, Va. Mrs. Blackford was en route to New York, where she will spend some time.

Maj. and Mrs. George E. Pariseau entertained the Fortnightly Club Thursday evening in the Battery Park Club.

Miss Harriett Haig and Miss Florence Davis will entertain at a tea this afternoon at Miss Haig's home in Battery Park in honor of members of Alpha Chapter, of the National Sorority, Chi Sigma.

Miss Eleanor Chambers, the daughter of Mr. and Mrs. Charles Leonard Chambers, of Alta Vista, went to Williamsburg yesterday for homecoming week at William and Mary College. Earlier in the week Miss Chambers had as her guests Miss Bettey Brunstetter, of Williamsport, Pa., and Miss Louise Kindler, of New York.

Mrs. H. Edmund Bullis was hostess at luncheon on Tuesday at her home in Battery Park.

Mr. and Mrs. Norman Miller, of Arlington road, Edgemoor, will go to White Sulphur Spings on Wednesday, to remain over the Thanksgiving holiday.

The group of women forming the Bethesda branch of the Needlework Guild, having completed their sewing for that organization, are continuing to sew on first and third Tuesdays in the Battery Park Community house for the Red Cross. Mrs. E. V. Kohman is chairman in charge of the work. Some of the ladies sewing on Tuesday were Mrs. Horton, Mrs. C. H. Smoot, Mrs. Robert Bondey, Mrs. J. Eliot Moran, Mrs. Curtis, J. Humphries, Mrs. H. R. Shephard, Mrs. Cameron and Mrs. C. C. Eliot. Mrs. Kohman will be glad to welcome any who would like to help with the sewing

Mr. and Mrs. Elisha Hanson entertained a party of friends at their place, Bally Coe, in St. Marys County, for the opening of the hunting season on Tuesday.

Mr. and Mrs. Thomas Somerville, 3d, are receiving congratulations on the birth of a little daughter, who has been named Jacqueline.

Haylett Shaw, Miss Jane Heineken and Miss Lois Bestor, members of the senior class of the Bethesda-Chevy Chase High School, were initiated as members of the National Honor Society at the school, on Thursday morning. Each of the three students stands in the first third in his class and each was chosen for scholarship, service, leadership and character. Assisting in the initiation were Neal Potter, Miss Doris Ryon, Miss Isabella Counselman and Miss Harriet Reed.

Chaperons for the junior senior prom Friday evening at the High School were Principal and Mrs. Thomas W. Pyle, Mr. and Mrs. E. W. Shaw, Mr. and Mrs. Paul Bestor, Mr. and Mrs. L. M. Counselman, Col. and Mrs. E. H. Hartnett, Mr. and Mrs. Walters, Mr. and Mrs. C. A. Heineken and Mrs. Sullivan and Mr. Evans, of the faculty. The members of the student committee arranging for the party were Miss Martha Fitts, Miss Caroline Upp, Miss Lois Bestor, Miss Helen Wallace and Miss Harriett Hartnett.

Members of the Girls' Friendly Club of Bethesda are working under Mrs. George E. Pariseau for the Red Cross.

Celebrity Breakfast Reservations Made

Mrs. Gilbert Grosvenor, president of the League of Republican Women, will sponsor a table at the "Celebrity Breakfast" to be given by the National League of American Pen Women, Saturday, December 3, at the Willard Hotel.

Additional reservations for tables have been made by Mrs. Henry T. Allen, Mrs. Theodore Tiller, Mrs. Charles Alger, Mrs. E. Richard Gasch, Mrs. John Bennett, Mrs. Frank Hodges Clark, Mrs. Aaron Newman, Mrs. E. Rust Smith, Mrs. Harry J. Cunningham, Mrs. Robert McNeil, Mrs. Leonard Chambers, Mrs. J. S. Riley, Mrs. Charles Fisher Taylor, Mrs. Ernest Humphrey Daniel, Mrs. H. Clarke Coe, Mrs. Richard L. Hoxie, Miss Elizabeth Peet, Mrs. Robert Clay Sherrill and Mrs. John Mock.

Mme. Patricia Bennett Dimitriu is chairman of the breakfast, assisted by Mrs. Richard Gasch and Mrs. Daniel Chace.

The University of Michigan Alumnae Association will entertain at a bridge tea, at the A. A. U. W. Club House, 1634 Eye street northwest, Saturday, at 2:30 o'clock.

A group of popular young Washington girls will serve as reception committee and ushers next Saturay evening at Central High School Auditorium, when the Lisa Gardiner Dancers, headed by Miss Gardiner in person, and with the famous Russian dancer, Mr. Michael Nicholoff, as guest star, will present their autumn recital under the auspices of Central Community Center.

BONAMI
IMPORTERS

Special Holiday Sale in

FINE LINENS

Fine assortment of Swiss Handkerchiefs, Beautiful Laces and Lingerie at lowest prices. Orders taken for Swiss Monogrammed Handkerchiefs, for Christmas delivery, until November 22.

1120 CONNECTICUT AVENUE
Opposite Mayflower Hotel

JULIUS GARFINCKEL & CO.
F STREET AT FOURTEENTH

FOR TOMORROW

WONDERFUL NEW WINTER CLOTH COATS

Added to our stocks . . . and so great is the demand for our coats that women and misses consider the announcement of a new showing most important . . . These are of the smartest cloths, with perfect furs in new and different trim . . . with that youth-giving line so flattering to all types.

IF YOU WANT ONE OF THE BEST-LOOKING COATS IN TOWN, CALL TOMORROW ON OUR THIRD AND FOURTH FLOORS . . . FOR WOMEN AND MISSES.

CLOTHES OF QUALITY FOR GENTLEWOMEN SINCE 1903

M. PASTERNAK
1219 CONNECTICUT AVE

for misses and women

Winter Suits

with superb Pasternak furs

specially priced

69.00

. . . in simple words the purchaser of one of these suits saves 20.00 to 30.00 and secures the high standard of fabric, fur, tailoring and fashion on which this house achieved its reputation . . . each model is an outstanding suit, distinguished by that exclusive "custom-manner" for which Pasternak is famous . . . they challenge comparison

. . . Compare!

READY TO WEAR MADE TO ORDER

75 *Years ago, Edward F. Droop, our founder, entered the piano and music business in Washington. To this day our name has been associated constantly with distribution of musical products of assured quality. Prospective purchasers will find our recommendations helpful, based as they are on long experience. Your Inspection, Confidence and Patronage Are Invited.*

$285

For more than 40 years we have sold the fine products of the **Story and Clark Piano Co.,** of Chicago. Their pianos are **Musical** instruments, exceptionally responsive and durable. A shipment of 10 beautiful mahogany **Uprights** has just been received. The keys are of genuine ivory; heavy copper-wound brass strings; nickeled and bushed steel tuning pins are set in a sturdy iron plate; hinges, pedals and lock are of brass. Felt hammers reinforced for long wear. **Specially Priced at $285,** we know we are offering an unusual quality value. The piano is 4 ft. 2 in. high, designed for apartments and small music rooms. ***These Pianos are fully warranted.*** They are purchasable on budget payments and are also offered for rent.

1857

E. F. Droop & Sons Co.
1300 G Street
Steinway Pianos—Music—Musical Instruments

Special Eight Course

THANKSGIVING DINNER

THURSDAY, NOV. 24th. . 12 to 9 P.M.

$1.25

MENU

Persian Melon or Celery-Queen Olives

Cream of Fresh Mushrooms — Chicken Broth Family Style

Filet of English Sole Manhattan, Mexican Slaw

Choice of

*Roast Fresh Virginia Turkey, Chestnut Dressing, Cranberry Sauce
Breast of Young Capon Southern, Waffle, Bacon, Noisette Butter
Heart of Beef Tenderloin Forestiere, Fresh Mushroom Sauce
Cold Smithfield Ham, Calavo Pear and Orange Salad

Glazed Sweet Potatoes — Fresh Lima Beans
Mousseline Potatoes — Fried Hubard Squash
Pomme Chateaux — Pearl Onions, Cream Sauce

Cardinale Sherbet

Romaine French Endives, Roquefort Dressing

Vanilla Ice Cream — Pumpkin Pie
Frozen Egg Nog — English Plum Pudding
Coffee Ice Cream — Mince Pie

Hamilton Mints

Hot Rolls, Biscuits, Corn Muffins

Tea Coffee Milk

**The Turkeys are specially fed and conditioned for us . . . and will be brought direct to the hotel, the day before Thanksgiving, from Rockingham County, Virginia.*

BRING THE CHILDREN . . . It need not cost you a penny more, as the liberal portions are large enough to divide with the little ones.

MUSIC BY THE HAMILTON ORCHESTRA

For Reservations, Phone District 2580.

The HAMILTON HOTEL
Cor. 14th & K. . Russell A. Conn-M'g'r.

Chevy Chase Couples Will Be Tea Hosts

Miss Ruth Adams Guest of Honor at Party With Music Today.

Mr. and Mrs. E. Burton Corning and Mr. and Mrs. Roger Whiteford will entertain at tea from 6:30 to 8 o'clock today in the home of Mr. and Mrs. Corning in honor of Miss Ruth Adams. Later there will be a musical program.

Miss Dorothy Nicholson entertained yesterday at the Congressional Country Club at the second in a series of bridge luncheons. Her guests included Miss Sarah Lee Perot, Miss Patsy McCormick-Goodhart, Miss Alice Fleming, Miss Emlen Davies, Miss Florence Harris, Miss Virginia Hall and Miss Emily Staples, of Mobile, Ala.

Mrs. Harold E. Dotterer was hostess at luncheon and bridge on Friday, when her guests were Mrs. Walter Miller, Mrs. Allison Buchanan, Mrs. Paul Mattix, Mrs. William Green, Mrs. Mark Thistlewaite, Mrs. Stanley Smith, Mrs. Roy Simmonds and Mrs. Robert McCanlish.

Mr. and Mrs. Dotterer had as their house guest last week-end the latter's brother, Mr. S. Ross Simpson, of Philadelphia.

Mr. Dotterer entertained a group of his fraternity brothers, members of Delta Phi Epsilon, at tea last Sunday afternoon. The motion pictures made at the seventh annual convention of the fraternity, held in Los Angeles last summer, were shown.

Misses Davis and Burns Entertain at Bridge Tea.

Miss Barbara Davis and Miss Jean Burns entertained at a bridge tea, Saturday, November 12, at the home of Miss Davis, when they had sixteen guests. The high-score prizes were won by Miss Betty Walker and Miss Jacklyn Dotterer.

At a recent meeting of the Chevy Chase (D. C.) Garden Club the following officers were elected: Mrs. D. G. Davis, president; Mrs. Maurice Collins, first vice president; Mrs. Frank McManamy, second vice president; Mrs. Jesse Roudabush, recording secretary; Mrs. Lawrence Voorhees, corresponding secretary; Mrs. Alton P. Tisdel, treasurer; Mrs. Eleanor N. Bunting, librarian and historian. The following have been selected by the president to be chairmen of the various committees: Program, Mrs. Alfred C. Fisher; membership, Mrs. F. Notz; publicity, Mrs. Maurice R. Thompson; ways and means, Mrs. Frank Bell; library-history, Mrs. Eleanor N. Bunting; exhibition, Mrs. Arthur Presmont.

Miss Roberta Kendall, daughter of Mr. and Mrs. W. C. Kendall, is spending the week-end in Chapel Hill, N. C., where she went to attend the Chapel Hill-Duke University football game yesterday and the ball last night.

Mrs. Elmer T. Cummins was hostess at luncheon and bridge Wednesday to the members of her bridge club.

Dr. and Mrs. Egbert A. Clark had as their guests at dinner Wednesday evening in their home their son and daughter-in-law, Mr. and Mrs. E. Kent Clark, who have recently moved into their home in Cathedral Mansions North.

Young People's Society Will Dance Wednesday.

The Young People's Society of the Chevy Chase Presbyterian Church will give a dance Wednesday evening from 8:30 o'clock to midnight in the Chevy Chase Library.

Mrs. J. W. Jacobs was hostess at luncheon and bridge Tuesday afternoon in her home, when she entertained the members of her bridge club. Covers were laid for eight.

Miss Ruth Adams was the guest in whose honor Mrs. Donald R. McLeod entertained at luncheon and bridge Wednesday in her home in Shepherd street. The guests numbered sixteen.

Mrs. Albert A. Fenderson was hostess at luncheon and bridge Monday, when her guests were twelve members of her bridge club.

Mr. and Mrs. Allison Buchanan were hosts at supper last Tuesday evening in their home to a company of fourteen.

The Mothers' Club, of which Mrs. Lee Pennington is president, will meet Tuesday at 1:30 o'clock at the home of Mrs. Herbert Insley, 6710 Meadow Lane. Mrs. Allison Buchanan will conclude the topic "Mental Intelligence of the Adolescent," the first half of which was discussed at the last meeting by Mrs. Harold E. Dotterer. Later refreshments will be served.

Miss Betty West, daughter of Mr. and Mrs. Millard F. West, entertained a company of twelve at dibnner last Saturday evening in her home in Hesketh street.

Mrs. Frank Bryson entertained the members of her bridge club, which has just recently been organized, at bridge Thursday afternoon in her apartment in the Legation.

Mrs. Crossen Hostess To Guild at Luncheon.

Mrs. G. W. Crossen was hostess at luncheon on Tuesday, in her home, to the members of section 1 of the Woman's Guild of the Chevy Chase Presbyterian Church, of which Mrs. Jesse E. Potbury is leader. The hostess was assisted by Mrs. Henry E. Bittinger.

The Glee Clubs of George Washington University will join with the Chevy Chase Presbyterian Church choir in presenting a musical service next Sunday afternoon at 4:30 o'clock at the church. There will be 80 voices.

Mrs. A. L. Baldwin was hostess at an exhibit of rare hand-loomed fabrics and embroideries made by the refugee women of the Near East Friday in her home. Turkish coffee and Oriental sweets were served.

Mrs. Roger D. Marsden was hostess at luncheon Monday in her home to the members of section 3 of the Chevy Chase Presbyterian Woman's Guild, of which Mrs. Robert Turner is the leader. The assistant hostess was Mrs. A. P. Weckerley.

At the next meeting of the Chevy Chase Reading Class on November 30 at the home of Mrs. Whitman Cross, on Brookville road, Mrs. Cross will review "Work, Wealth and Happiness of Mankind," by H. G. Wells.

Mrs. Wornall Guest Of Mr. and Mrs. Cropley.

Mrs. John B. Wornall, of Kansas City, Mo., who has been the house guest for three weeks of her son-in-law and daughter, Mr. and Mrs. C. Elmore Cropley, returned Tuesday to her home. She was the guest in whose honor several of her friends entertained during her short stay.

Miss Adelaide Henry entertained at tea Thursday afternoon in her new salon on Connecticut avenue. Miss Henry has just returned to Chevy Chase from New York City.

Mr. and Mrs. H. Roger Summerill, whose wedding was an event of November 5, have returned to Chevy Chase from their honeymoon, and are established in their home at 6304 Brookville road. Mrs. Summerill was before her marriage Miss Eleanor Tabler, daughter of Mr. and Mrs. Norval K. Tabler.

Mrs. J. Alan Maphis was hostess at luncheon and bridge last week in her home in honor of Miss Ruth Adams, daughter of Mr. and Mrs. Edward B. Adams. Covers were laid for sixteen.

Mr. and Mrs. Karl Dixon Loos entertained informally at dinner Wednesday evening in their home in Lenox street, when the company numbered six.

Mrs. Vincent J. Mirabella and her young daughter, Gloria Ann Mirabella, will return this week to their home in Norfolk, Va., after having been the house guests for several weeks of Mr. and Mrs. George W. Kelley, jr.

Hostess

MRS. MORRISON HOPKINS, of La Jolla, Calif., who was hostess at the brilliant Spanish fiesta recently given at Casa de Manana in La Jolla. Mrs. Hopkins is pictured in the costume she wore at the fiesta.

Prom of Junior Council Thursday

The members of the Junior Council will give their annual prom in the Salon de Nacions in the Washington Hotel Thanksgiving night. Receiving the guests will be the following officers:

Miss Hilda Levy, Miss Ruth Kohner, Miss Jeanette Naiman, Mrs. Barnett Breeskin, Mrs. Arthur Disman, Miss Fetty Kronman, Miss Sarah Sheer, Miss Beatrice Melwit, Mrs. Louis Dulat and Mrs. Albert Gilden. A partial list of the patronesses who will assist in receiving and entertaining include: Mrs. Leonard B. Schloss Mrs. Ivan P. Tashoff, Mrs. Morris Rosenberg, Mrs. Charles Schwartz, Mrs. Samuel T. Schwartz and Mrs. Eugene Young.

Announcement has recently been made of the engagement of Miss Beatrice Truehold, of New York City, to Mr. J. Walter Moses, also of New York. The latter is a brother of Mrs. Leonard B. Schloss, of the Argonne Apartments, in this city.

Mr. and Mrs. Ira Berman returned Thursday to their home in New York after a visit with Mrs. A. Brylowski.

Mrs. Lester J. Pollack, of Cathedral Mansions, has been passing some time with relatives in Pittsburgh.

Mr. and Mrs. Samuel Gottlieb, of New York, are passing several weeks at Wardman Park Hotel before going to Florida for the winter.

Washington Chapter Hadassah will hold a card party Wednesday, November 30, at Community Center. The affair is for the benefit of the local administrative fund. Mrs. Ralph Cohen, as chairman, with Mrs. William Kraft, Mrs. J. L. Krupsaw and Mrs. Maurice Milestone as cochairmen. A tea will follow the games, with the following members acting as hostesses: Mrs. Oscar Basseches, Mrs. J. Biron, Mrs. Edward Cafritz, Mrs. Leopold Freudberg, Mrs. Morris Gewirz, Mrs. M. Meierhoff, Mrs. H. D. Shapiro, Mrs. J. Wilcher and Mrs. Julius Wolpe.

The regular monthly meeting of the Ladies' Auxiliary of the Hebrew Home for the Aged will be held Monday evening, at 8 o'clock, at the home, 1125 Spring road. After the opening prayer by Mrs. Maurice Moser there will be an address by Mr. Barnard Danzansky, founder of the home, who will trace the development of the institution from the beginning. A report will be made by the nominating committee. An elaborate program of entertainment has been arranged and will be followed by a social hour.

Mr. Mark Winkler attended the Yale-Harvard game yesterday, later going to Lawrence, Mass., to visit relatives before returning to his home in Washington.

The Sisterhood of the Washington Hebrew congregation held a reception Friday evening in honor of the students of the various schools and universities in the city.

Mr. and Mrs. Emil West have been passing several days in New York with their son-in-law and daughter, Mr. and Mrs. Alvin West.

Mrs. G. Rosenthal has recently come to Washington from Chicago and will pass the winter here with relatives.

A motor party composed of Mrs. Louis Simon, Mrs. Abe Liebman, Mrs. Lee Baumgarten and Mrs. Samuel Steinberger departed Thursday for Richmond to visit Mrs. J. S. Kann, formerly of this city, who is passing some time there with relatives. Mrs. Kann has been making her home in Atlantic City for the past several months.

Admiral Hart Attends Notre Dame Game

Few From Annapolis Go to Cleveland Because of the Distance.

Special to The Washington Post.

Annapolis, Md., Nov. 19.—Because of the distance and consequent expense entailed, only a few of the local naval contingent, except those directly connected with athletics at the Naval Academy, made the trek to Cleveland to attend the Navy-Notre Dame football game played there today. The Academy, however, was represented officially by Rear Admiral Thomas C. Hart, superintendent, who was accompanied by Mrs. Hart. Admiral and Mrs. Hart had been passing the last several days with friends in New York, and made the trip to the Central West sector from there.

Capt. John W. Wilcox, jr., director of athletics, and Mrs. Wilcox, Lieut. Comdr. John L. Hall, director of football and graduate manager of athletics, and Mrs. Hall were among others from Annapolis who went to the game. Midshipmen of the regiment also remained at home because of the expense.

Mrs. Oman, wife of Capt. Charles M. Oman, was hostess at luncheon Thursday afternoon for Miss Alice Page Converse, of New York, who has been passing some time with Mrs. Middleton S. Guest of Wardour.

Mrs. Purdie, wife of Prof. Joseph M. Purdie, left here Wednesday to visit her son-in-law and daughter, Lieut. and Mrs. William B. Steiner, at Pensacola, Fla. Lieut. Steiner is now in the hospital at the naval base there as a result of injuries sustained in an automobile accident.

Mrs. Gatch, wife of Commander Thomas L. Gatch, entertained at tea Thursday afternoon at her home in the naval reservation in honor of Mme. Cabaret des Pres, who soon will leave for her home in Paris after an extended visit with her son-in-law and daughter, Prof. and Mrs. Molton A. Colton.

Duchess de Richelieu Will Give Concert.

Among the outstanding events of the early winter season will be a concert to be given by the Duchess de Richelieu, formerly Miss Douglas Wise, daughter of Capt. Wise, of the Navy, in McDowell Hall, St. John's College, on the evening of December 9. Mr. Harold Spencer will accompany. A number of the Naval Academy and Annapolis society matrons are patronesses of the entertainment.

Invitations have been issued by Commander Raymond Stone and Mrs. Stone, of Annapolis, for the marriage of their daughter, Miss Esther K. Stone, to Mr. duVal Allen, of New York City and Litchfield, Conn. The wedding will take place at 4 p. m. December 17, in St. Anne's Episcopal Church, Annapolis.

Capt. Franklin D. Karns and Mrs. Karns, of Annapolis, left yesterday morning for Berkeley, Calif., where they will visit their son-in-law and daughter, Lieut. and Mrs. William C. Schultz. Today they stopped at Cleveland to attend the Navy-Notre Dame football game and will resume their trip West tomorrow. Capt. and Mrs. Karns expect to remain on the West Coast until the latter part of February.

Capt. John B. Kaufman, Navy Medical Corps, and Mrs. Kaufman were hosts at dinner Saturday evening at their home in the Naval Hospital reservation in honor of Capt. and Mrs. John Downes, of Washington. Guests included Capt. and Mrs. Edward H. H. Old, Capt. and Mrs. Charles M. Oman, Mrs. Carryl H. Bryan, Mrs. George J. Turner and Lieut. Comdr. and Mrs. Robert D. Kirkpatrick.

Mr. and Mrs. Samuel H. Brown and young daughter, Harriet, of Marblehead, Mass., are visiting Judge and Mrs. Robert Moss at their home near Annapolis.

Mrs. Turner Entertains For Miss Converse.

Mrs. George J. Turner, of Wardour, entertained at luncheon last Friday afternoon for Miss Alice Page Converse, of New York, house guest of Mrs. Middleton S. Guest. Other guests included Mrs. Guest, Mrs. John Morgan and Mrs. Clinton Morgan, of Baltimore; Mrs. Carryl H. Bryan, Mrs. Edward H. H. Old, Mrs. Joseph W. Valiant, Mrs. Charles M. Oman, Mrs. Robert B. Hilliard, Miss Mary R. Magruder and Mrs. John B. Kaufman.

Mrs. Mortimer Johnson and daughters, the Misses Johnson, have returned to Carvel Hall for the winter, after passing the summer in Massachusetts, and later making a motor trip to Newman, Ga., where they were the guests of Mrs. Johnson's grandson, Lieut. Robert Higgins, and Mrs. Higgins.

Mrs. Holmes, wife of Capt. Ralston S. Holmes, commandant of midshipmen, gave her regular monthly reception Wednesday afternoon from 4 to 6, at her residence, 14 Porter road, Naval Academy.

The Right Rev. Julius W. Atwood, of Arizona and New York, formerly Bishop of Arizona, announces the marriage of his daughter, Mrs. Elizabeth Atwood Duer, to Lieut. Neale R. Curtin, of the Navy, at Coronado, Calif., on November 12. Lieut. Curtin is the son of the late Lieut. Comdr. Roland I. Curtin, of the Navy, and of Mrs. Solberg, wife of Lieut. Comdr. Thorvald Solberg. He graduated from the Naval Academy in the class of 1928.

Prof. and Mrs. Paul A. Lajoye, of Annapolis, entertained over the last week-end Miss Roberta Baker, of Cincinnati, a student at King-Smith Studio School, Washington, and Miss Helen Shenton, student at the American University, Washington. Miss Shenton is a former resident of Annapolis, daughter of Prof. Walter F. Shenton, at one time professor of mathematics at the Naval Academy.

Rear Admiral and Mrs. Frank B. Upham, of Washington, accompanied the Superintendent of the Naval Academy and Mrs. Thomas C. Hart to Baltimore last Saturday for the Navy-University of Maryland football, and returned to Annapolis with them and remained as guests over the week-end. Mr. L. C. Palmer, of New York, also was a house guest of the Harts for the week-end.

Mrs. Charles C. Slayton was hostess to members of the French Club, Monday afternoon, at her residence, 112 Gloucester street.

Col. and Mrs. Bootes Entertain at Supper.

Col. and Mrs. James T. Bootes entertained eighteen guests at supper last Friday evening in honor of Capt. and Mrs. Franklin D. Karns, who have gone to California.

Mrs. Robert B. Hilliard entertained at dinner last Saturday evening in honor of Commander and Mrs. Sherman S. Kennedy, of Washington, who were her guests over the week-end.

Commander and Mrs. Thomas L. Gatch were the guests of Commander and Mrs. George Fort, of Washington, at the dinner-dance last Saturday night at the Chevy Chase Club, Washington.

Capt. and Mrs. James Wild, of East Hampton, Long Island, are visiting their son-in-law and daughter, Instructor and Mrs. George Gaudet, at their home in Spa View, Annapolis.

Capt. and Mrs. Roland W. Schumann and Mrs. Robert W. Cabaniss were among those who entertained at dinner Wednesday evening and afterward took their guests to the performance of the French comedy, "Les Vignes du Seigneur," given in Humphrey Hall, St. John's College.

Lieut. and Mrs. Charles J. Stuart announce the birth of a son, Charles J. Stuart, jr., at Emergency Hospital, Annapolis, on November 6.

Mississippi Society Plans Saturday Ball

The Mississippi State Society holds its first regular meeting of the fall season with a dance at 2400 Sixteenth street at 8 p. m. Saturday.

All Mississippians are urged to attend and bring their friends. Members of both houses of Congress are to be present. The dancing will be preceded by a delightful musical program, with Mrs. Thelma Mills Rector, soprano soloist. Senator Key Pitman, of Nevada, will speak before the society, and dancing will last from 9 to 12 o'clock.

The reception committee will be composed of Mr. Charlton M. Clark, chairman; Miss Lilian Chenowith, vice chairman; Miss Katherine Blount, Mrs. Eleanor S. Collins, Mrs. Charlton M. Clark, Mr. and Mrs. Harry R. Fulton, Miss Ethel Cox, Mr. E. H. Everett, Mr. and Mrs. W. M F. Sykes, Mr. George W. Potter, president, and Miss Alma Street, secretary.

The floor committee will be composed of Mr. Jeff Busby, chairman; Mr. James E. Lea, vice chairman; Mrs. Jeff Busby, Mrs. Laura O'Neal, Mrs. H. C. Cutting, Miss Zelma Barnes, Miss Eugenia Bordeaux, Miss Mabel Graham, Miss Katherine Harrison, Miss Marianne Harrison, Miss Mae Sykes, Miss Susie Moore, Miss Janie Mallory, Miss Perry Whiteway, Mr. J. L. Backstrom, Mr. W. P. Boyer, Mr. Frank Culley, Mr. Otho Rogers, Mr. Otho Magee, Mr. T. E. Rhodes, Mr. R. E. Henderson, Mr. C. C. Henderson, Mr. W. S. Erwin and Miss Betty Whitfield.

Sandy Spring Club Guest of Albert Stabler

Capital Men at Meeting of Enterprise Association; Auxiliary Elects.

Sandy Spring, Nov. 19.—With Mr. Frank Stryker, president of the Columbia National Bank of Washington, and Mr. Lacey, of the same bank, also Dr. Edwin Kirk, of Washington, as guests, Mr. Albert Stabler was host to the Enterprise Club for its November meeting, with Mr. William W. Moore presiding. Maurice J. Stabler will entertain the December meeting at his home, Springfield.

Girl Scout Troop, No. 54, met on Saturday with Dixie Swaren and Capt. Claire Hutton in charge.

Miss Mary Bringhurst and Mr. Edward Bringhurst, of Rockwood, near Wilmington, Del., arrived at Edgewood on Tuesday evening for a short stay with the Misses Stabler.

With Maj. Albert F. Drake as guest speaker, the Norman Price Post, American Legion, held its annual Armistice banquet in the clubrooms of the firehouse, with Thomas Hyde, 4th, as toastmaster. Francis A. Thomas had charge of arrangements, with the Women's Auxiliary of the Fire Department serving dinner.

The November meeting of The Neighbors was entertained by Mr. and Mrs. William W. Moore at their home, Plainfield, with Francis Miller acting president. Mr. and Mrs. A. Douglas Farquhar will entertain the December meeting.

Mrs. Robert H. Miller and Miss Elizabeth T. Stabler have returned home after having spent several days in Baltimore, where they had been attending the sessions of the Friends' yearly meeting.

Mr. and Mrs. Harold Lounsbury and son have been spending the week-end with Mr. and Mrs. A. Douglas Farquhar.

The following officers of the Woman's Auxiliary of the Sandy Spring Volunteer Fire Department were reelected at a meeting held on Monday evening: President, Miss Mary Reading Nichols; vice president, Mrs. Granville Thompson; secretary, Mrs. Louis Bussler; corresponding secretary, Mrs. R. Bentley; treasurer, Mrs. Mortimer O. Stabler.

Committees were named by the president as follows: Ways and means, Mrs. Milton Bancroft; membership, Mrs. A. Douglas Farquhar; house, Mrs. Richard Lethbridge; publicity, Mrs. Charles E. Bond; grounds, Miss Sallie P. Brooke.

Miss Margaret Lansdale spent the last week-end with her family, coming from Western Maryland College, where she is a student.

Mrs. Donald Daniel and Miss Alice Moore, of Richmond, were guests the past week with their relatives at Norwood.

The Early Birds were entertained on Monday evening at Alloway by the Misses Miller.

At a meeting of the Women's Board of Montgomery County Hospital held at the home of Mrs. Lionel C. Probert on Monday, the following officers of the board were reelected: President, Mrs. L. C. Probert; first vice president, Mrs. Frederick L. Thomas; second vice president, Mrs. Mahlon Kirk 4th; secretary, Mrs. William John Thomas; corresponding secretary, Mrs. Mortimer O. Stabler; publicity secretary, Mrs. Mahlon Kirk; treasurer, Mrs. Charles Tumbleson.

Mr. and Mrs. William Dinwiddie have returned home from a trip to North Carolina.

Mrs. Mahlon Kirk has left for Fort Bennings, Ga., where she will spend the winter with her daughter and family.

Mrs. John Keith, of Gettysburg, Pa., has been a guest of Mrs. Frederick L. Thomas at Tanglewood.

Mr. and Mrs. Jack Boyd spent the past week-end with Mr. and Mrs. Smead Alvord, jr., in their Washington home.

Mrs. Charles Tumbleson has left for a visit to her sister, Mrs. John Henderson and family at Caldwell, N. J.

Mr. W. R. Beattie, senior horticulturist of the Department of Agriculture, spoke to the Little Garden Club at the last meeting of the club for the season, which was held at Tanglewood, the home of Mrs. Frederick L. Thomas.

There was a round table discussion of plants at the meeting presided over by Mrs. P. Garland Ligon, the president.

Mrs. A. Douglas Farquhar will entertain the club in January.

Takoma Park Prepares for Thanksgiving

Church Service and Feasts Will Mark Day Set by President.

Mr. and Mrs. Harry I. Houston have returned from a month's stay at Shelburne, N. H., to which place Mr. Houston goes each year for deer hunting.

Mr. and Mrs. Chester C. Waters will leave the early part of the week for Providence, R. I., where they will pass the Thanksgiving week-end with his mother.

Mr. and Mrs. Peter Remsen entertained at a bridge Saturday night at their Chestnut avenue home.

Commander and Mrs. H. E. Saunders will return Tuesday or Wednesday from New York City, where he attended a conference on naval affairs.

Mr. Richard Mattoon, son of Mr. and Mrs. Wilbur R. Mattoon, returned from Antioch College, Ohio, the early part of the week and will remain home until after Christmas.

Mrs. J. Milton Derrick entertained the Crittenton Educational Club at her Poplar avenue home for luncheon and bridge on Monday afternoon. Mrs. George M. Pryor, carried off high score honors. The club will next meet on November 28 at the home of Mrs. Dudley C. Jackson, 32 Columbia avenue.

Mrs. Edna R. Shermer has announced the engagement of her daughter, Miss Edna Grace, to Dr. John C. Dumler, of Baltimore, Md. No date was announced for the wedding.

Mr. and Mrs. Charles F. Ferry entertained for their son, Hugh, Saturday night of last week, when his Sunday school class and teacher, Mr. H. A. Axtell, were guests. After some time spent at games, a straw ride was taken and cider and doughnuts served.

Union Thanksgiving Day services will be held at the Takoma Park Baptist Church when that church, the Christian and Presbyterian Churches will join forces for a service of Thanksgiving at 10:30 a. m. The Rev. R. Paul Schearrer, pastor of the Presbyterian Church, will preach the sermon and the Rev. M. Elmore Turner, pastor of the Christian Church, will offer prayer. Music will be furnished by the Baptist Church choir.

The Rev. E. E. Andross, who spent several days here, the guest of his son, Mr. E. M. Andross, and family, has continued his journey to his home in Balboa, Canal Zone.

Mr. J. A. P. Green will go to New York City the latter part of the week and will sail on Saturday for Rio de Janeiro. Mr. Green will be away for at least five months and during that time will visit Argentina, Chile, Peru and Lake Titicaca, the highest lake in the world, located in the Andes.

Dr. William A. Shannon recently purchased the handsome residence of the late Archer G. Bailey, and is occupying his new home with his family.

Dr. Edward O. Ulrich, recipient of the Penrose medal of the Geological Society of America, will soon leave for Cambridge, Mass., where he will be presented with the medal at Harvard University, in the presence of high scientific dignitaries. Dr. Ulrich was awarded the medal for his unusual researches in Paleozoic stratigraphy.

The Takoma Park Chamber of Commerce will hold their November meeting on Wednesday, at 12:15 p. m., at Takoma Inn, when after luncheon a short business session will be held and a report on the recent relief benefit concert will be heard. Gordon W. Bonnette is president of the body.

Mrs. Clarence B. Smith will entertain the Garden Department of the Takoma Park Woman's Club Tuesday afternoon at 2 o'clock. Mr. Roy G. Fierce will give a talk on "Lilies."

Mrs. Harry A. Marmer will have as her guests on Tuesday at 2 p. m. members of Circle No. 2, of the Takoma Park Fortnightly Book Club. Mrs. J. B. Allen will review "Brothers of the West," by Robert Reynolds. Mrs. Robert A. Ramsay will entertain Circle No. 1 Tuesday afternoon, when Mrs. David Griffiths will give a review of Dane's "Broome Stages." Mrs. Albert W. Harned will give a paper on "Return of Yesterday."

Mrs. Frederick C. Lincoln, president of the Woman's Club, will entertain the Art Department Wednesday, at 8 p. m., when the "Victorian Age" will be discussed by Mesdames Myers, Lampson and Coon.

Mr. and Mrs. Howard P. Bailey, of Wynnewood Park, have as their guests for the Thanksgiving Day holiday week-end Mrs. Bailey's parents, Mr. and Mrs. C. G. Taylor, of Middletown, N. Y.

Mr. and Mrs. Arthur L. Blakeslee, sr., accompanied by Mrs. Max Foerster, of Bluemont, Va., motored to Richmond during the week where they were guests of Mr. and Mrs. Blakeslee's son and daughter-in-law, Mr. and Mrs. Arthur L. Blakeslee, jr.

Mrs. J. E. Dinger entertained the Woodside Bridge Club for luncheon and bridge on Friday afternoon of last week. Mrs. Eleanor McMurray and Mrs. Pearl White won high score prizes.

Mr. and Mrs. Ralph Torreysen entertained at a small bridge party Monday night at their Garfield street home.

Mrs. Ruth E. Buchanan has returned from a stay of several days at Middleburg, Va., where she was the guest of friends.

Mrs. William H. Fidler entertained at two tables of bridge at her Maple avenue home Friday night of last week. Her guests included Mr. and Mrs. Emil Holz, Mr. and Mrs. Charles Williams, Mrs. Lee Morris and Mr. Charles Lord. Mrs. Charles Williams won high score prize and Mr. William H. Fidler second prize.

Mr. and Mrs. H. S. Guista entertained a number of friends at a unique party several nights ago, when at midnight a chow mein supper was served. Dancing followed. Among those present were Mr. and Mrs. Lionel Van Tassell, Mr. and Mrs. J. A. Thompson, Mr. and Mrs. S. Irondale, Mr. and Mrs. S. McGraw, Mr. and Mrs. H. P. Kelly and Mr. and Mrs. Henry Leslin.

Rapidan, Va.

Mr. Egbert G. Leigh 3d entertained at luncheon Saturday at his home, Piedmont, preceding the E. H. S.-Woodberry game. Among his guests were Mr. and Mrs. David Tennant Bryan, Mr. and Mrs. William T. Reed, jr., Mr. and Mrs. Walker A. Williams, jr., Miss Virginia Morton, Miss Frances Pinckney, Miss Nancy Wortham, Miss Susan Carter, Mr. Coleman Baskerville, Mr. John Lyons, jr., Mr. Fielding Williams, Mr. Lamont Bryan, Mr. Samuel Witt, Mr. Coleman Wortham, jr., and Mr. John Stewart Bryan, jr.

Mr. Charles Brady, of Horse Shoe farm, has been in Connecticut, where he attended the Horchkiss-Hill game.

Mr. and Mrs. S. W. Somerville and Miss Jennie Somerville spent Wednesday and Thursday in Charlottesville.

Mrs. R. M. Brady, Miss Jennie Somerville and Mr. Wilson Somerville attended the races at Llangollen, the estate of Mrs. John Hay Whitney, near Upperville, on Saturday. Mrs. James Somerville, of Orange, was also in the party.

Mr. and Mrs. E. W. Armentrout, of Rapidan, and Mrs. R. L. Ashton, of Orange, were Charlottesville visitors Thursday.

Navy Relief Ball Thanksgiving Night

Reports from committee chairmen of the Navy relief ball to be held at the Willard Hotel Thanksgiving evening, promise record attendance at the ball with every box filled and tickets purchased en bloc by many giving dinner parties before the ball.

With music by both the Navy and the Marine Corps orchestras, a supper served at midnight and the colorful background of uniforms and gay flags which always characterize this annual service event, a delightful conclusion to the Thanksgiving holiday is offered to those attending the ball.

Mrs. William V. Pratt, wife of the chief of naval operations is chairman of the ball committee. Mrs. Frank P. Upham as chairman of the box committee is assisted by Mrs. A. W. Johnson, Mrs. Emory Land and Mrs. E. B. Larimer. Mrs. O. G. Murfin is chairman of the ticket committee assisted by Mrs. Frank Berrien, Miss Betsy Berrien, Mrs. Edgar Wood, Mrs. Harold Stark and Mrs. Royal Ingersoll. Supper arrangements are under the direction of Mrs. Emory A. Land and Mrs. O. G. Murfin. Mrs. Ben Fuller and Mrs. Henry V. Butler are in charge of decorations and music.

Gay Functions Intrigue Folk In Winchester

Mr. and Mrs. Crawford Give Reception Honoring Their Golden Wedding.

Special to The Washington Post.

Winchester, Va., Nov. 19.—Mr. and Mrs. C. Grattan Crawford, of Kernstown, entertained at an informal reception in honor of their fiftieth wedding anniversary, their guests including many persons from Winchester, Baltimore and West Virginia points. Among the guests were Mr. and Mrs. Frank B. Crawford and daughter, Miss Elizabeth Crawford; Mrs. Alexander T. Jones and daughter, Miss Frances T. Jones; Mr. Arthur Wright, Miss Julia Wright, Miss Sophye Baker, Mrs. Robert T. Barton, Dr. and Mrs. Benjamin B. Dutton, Mrs. Joseph A. Massie, Miss Caroline Hunter, Mrs. B. F. Arthur, sr., and daughter, Miss Josephine Arthur; Mrs. Arthur M. Field, Miss Lucy Jones, Miss Lizzie Jones, Miss Mary Jones, Miss Cary Barton, Mrs. Peyton J. Marshall, Mr. and Mrs. Sam Chiles, the Rev. Dr. and Mrs. Frank T. McFaden and the Rev. and Mrs. Charles D. Gilkeson, all of Winchester; Mrs. Smith Pendleton, Mr. and Mrs. Herbert Stitt, Mr. and Mrs. Barbam, Dr. and Mrs. Crawford and Dr. and Mrs. Mussen, of Baltimore; the Rev. and Mrs. Guy M. Morrow, of Kernstown, and the Rev. and Mrs. John Long Jackson, of Charlotte, N. C.

Announcements have been received here of the marriage of Maj. Earl Noonan, U. S. A., formerly of Winchester, to Miss Rose Zalabak Lewis, of San Francisco, which took place in the latter city on October 29.

Mrs. L. R. Dettra entertained recently in her home near here for a group of friends. Covers were laid for fourteen, the guests including Mr. and Mrs. F. Este Kline, Mrs. Kate Kline and daughter, Miss Mildred Kline; Mr. and Mrs. J. I. Wise, Mr. and Mrs. L. W. Wise and the latter's mother, Mrs. Williams; Mrs. H. B. Kline and Miss Effie Baker.

Announcement has been made by Mrs. J. T. Ormand, of Yorktown, Va., of the marriage of her daughter, Mrs. Mary Whitley Malmquist, to Mr. B. Floyd Flickinger, son of the Rev. Dr. and Mrs. S. L. Flickinger, of Winchester. The ceremony was performed on November 10 in the Reformed Church at North and Druid Hill avenues, Baltimore, by the Rev. W. R. Hartzell, pastor of Christ Reformed Church, Lykens, Pa. Guests at the nuptials from Winchester included the Rev. Dr. and Mrs. Flickinger, Miss Alice Flickinger and Mr. and Mrs. Frank B. Horton. Mr. Flickinger and his bride will reside at Yorktown, where the former is associate historian of the Colonial National Monument.

Among the socially prominent persons from Winchester who were guests of Mr. and Mrs. John Hay Whitney at the ball following the annual races at Llangollen, the latter's Loudoun County estate near Upperville, last week-end, were Mrs. Richard Evelyn Byrd, Mr. Thomas B. Byrd, Mrs. H. D. Flood and Mr. R. Gray Williams.

Among the members of the local branches of the Christian Endeavor Society who attended the annual convention of the western district of the organization at Straburg were Miss Margaret Richards, president of the State organization; Mss Rene Mathews, president of the western district; Miss Emma Cain, Mr. Neill Woods, Mr. Thomas Rodman, Miss Irene Headley, Mr. and Mrs. Roy Larrick, Miss Elsie Mathews, Mr. and Mrs. Orville Hoover, Miss Ruth Atwell, Miss Rosalie Headley, Mr. Evans Kline, Mrs. Louise Largent, Miss Marjorie Atwell, Mr. Cyril Mathews, Mrs. Eula Sale, Mr. Kenneth Hook, Miss Eloise Caldwell and Mr. Melvin Ritter.

A number of interesting social functions have been planned in honor of Miss Dorothy Nixon Gilpin, daughter of Mr. and Mrs. Donald Newcomer Gilpin, and granddaughter of Mrs. Henry Brooke Gilpin, who will make her bow to Baltimore society this winter. The functions include a hunt luncheon on Thanksgiving Day, a dinner by Mr. and Mrs. John Marshall Hills Bruce and Mr. E. Kipworth Bruce, December 20, and a dinner dance by Mrs. H. B. Gilpin, the debutante's grandmother, on Thursday, December 22, at the Elkridge Kennels, near Baltimore.

Mrs. O. R. Bloise entertained the regular meeting of the Winchester branch of the American Association of University women at the former's home in Greystone Terrace.

The regular monthy meeting of the Winchester Chapter of the Delphian Society was held at the Handley Library, with the program in charge of Mrs. Dailey R. Slomaker. The topic for discussion was "Medieval Drama."

Many Parties Enliven Week In Hyattsville

Miss Dorsey Gives Supper to Kappa Kappa Gamma Fraternity Girls.

Miss Charlotte Dorsey, pledge member of the University of Maryland chapter of Kappa Kappa Gamma Fraternity, was hostess to a number of the active chapter and several alumnae and guests at a supper party at her home in Hyattsville on last Sunday evening. Among those who were present were Miss Margaret Herring, Miss Mary Ingersoll, Miss Gertrude Nichols, Miss Estelle Remley, Miss Rosalie Grant, Miss June Wilcoxon, Miss Helen Farrington, Miss Betty Howard, Miss Peggy Howard, Miss Betty Smaltz, Miss Saynne Hardiman, Miss Dorothy Shipley, Miss Louise Hersperger, Miss Ann Shaw, Miss Margaret Langrall and Miss Florence Peter.

Mr. and Mrs. Horace Smithy, of Chevy Chase, were dinner guests of Mr. and Mrs. Carville Bowen on Saturday evening at their home in University Park.

Miss Julia Roome is passing this week-end in Chapel Hill, N. C., where she is attending the football game between the University of North Carolina and Duke University and other social events of the week-end.

The first in a series of three card parties sponsored by the Unemployment Relief Association of Riverdale was held in the Riverdale schoolhouse on Tuesday evening. Prizes, refreshments, and all expenses were donated by members of the various committees. Mrs. E. Saulsbury was in charge of the general arrangements and was assisted in her work by Mrs. Josephine Baines, Mrs. Mary W. Browning, Mrs. Russell Hardy, Mrs. Florence Lawton, Mrs. William Parvin Starr, Mrs. Max Volberg, Mrs. Francis Riedel, and Mrs. Henry Peck. The next in the series of these parties will be held on the evening of December 2, also in the Riverdale schoolhouse. At the last of the three parties $5 in gold will be awarded to the person who holds the high score for the series.

Mrs. Owens Hostess At Bridge-Luncheon.

Mrs. Francis Owens was hostess at luncheon and two tables of bridge at her home on last Friday afternoon. Her guests were Mrs. Harold Breining, Mrs. Arthur Gambrill, Mrs. Walter Balderson, Mrs. C. A. M. Wells, Mrs. Edward A. Fuller, Mrs. Offutt, and Mrs. Wellstood White.

The Mothers' Club of the Holy Redeemer School at Berwyn, Md., will hold a card party Monday evening, November 21, at 8 o'clock, for the purpose of raising funds to defray some of the school expenses. The school ministers to the needs of the children of Berwyn, Hyattsville, and Mount Rainier, Md., regardles of creed.

Mrs. Edward A. Fuller was hostess to the members of her bridge club at her home on Tuesday afternoon. Her guests were Mrs. James C. Rogers, Mrs. Marguerite Sands, Mrs. Charles O. Appleman, Mrs. Thomas Hammond Welsh, Mrs. Alfred Wells, Mrs. Hodges Carr and Mrs. W. D. Porter.

The Bi-Monthly Bridge Club of Riverdale met on Tuesday at the home of Mrs. Leo Kelly in Riverdale for luncheon and cards later in the afternoon. Those who were present were Mrs. Margaret Dodge, Mrs. Helen Ford, Mrs. George Johnstone, Mrs. L. L. Gray, Mrs. Charles E. Holmes, Mrs. Francis Gasch and Mrs. Jacob Waldman.

Miss Margaret Herring and Miss Mary Ingersoll were dinner guests of Dr. and Mrs. Thomas Latimer at their home on Saturday evening, November 12.

Mrs. Howard Entertains For Mrs. Belle Edward.

Mrs. William E. Howard was hostess at luncheon at her home on Tuesday afternoon in honor of Mrs. Belle Edward. Her guests were Mrs. Thomas Latimer, Mrs. Thomas B. Gourley, Mrs. Paul S. Herring and Mrs. John D. Howard.

Mrs. Robert B. Morse was hostess at a bridge tea at her home on Thursday afternoon in honor of her sister, Mrs. F. W. Brown, of Balboa, Canal Zone, who is the house guest of Mrs. Morse. Her guests were Mrs. Kenneth Brooks, Mrs. Harry Hall, Mrs. Leslie Prince, Mrs. T. Howard Duckett, Mrs. Henry Thomas, Mrs. Harry Roome, Mrs. Irvin Owings, Mrs. Fritz Heinrichs, Mrs. Theodore VanDoran, Mrs. Francis Owens, Mrs. Nicholas Orem, Mrs. Dwight Galt, Mrs. George Earnshaw, Mrs. Thomas Latimer, Mrs. Paul S. Herring, Mrs. John Howard, Mrs. Gusta Johnson and Mrs. Edmond Morse.

Mr. and Mrs. William E. Hutchinson were hosts at a surprise party at their home on Saturday evening, November 12, in honor of their son, Mr. Edwin Hutchinson. Their guests were Miss Ruth Pearson, Miss Lucille Bennett, Miss Anna Mae Baines, Miss Mary Blanford, Miss Helen Welsh, Mr. Clyde Baulch, Mr. Charles Shirley, Mr. Albert Slinkman, Mr. Jack Downing and Mr. and Mrs. William Hutchinson.

Mrs. W. H. Wagner, chairman of the White Cross Committee of the Washington Presbytery, addressed the Missionary Society of the Presbyterian Church of Riverdale on Tuesday afternoon. Mrs. B. H. Gaither is the local chairman of this work. Mrs. B. Louis Goodyear was installed as president of the Aid Society, Mrs. L. L. Powers, vice president; Mrs. R. E. Kling, secretary; Mrs. Clayton F. Moore, president of the east group, and Mrs. Byerly the west.

To Look Your Best on Thanksgiving Wear a Frances et Frances GOWN

Formal Afternoon and Evening Dresses 13.95

Others at 18.50-27.95

Frances et Frances
1345 Conn. Ave.
Second Floor Dupont Circle

Mrs. K's Toll House Tavern
Colesville Pike Silver Spring, Maryland

$1.50 Thanksgiving Turkey Dinners

At the "Old Tavern" will have every delicacy known to appease the appetite and revive memories of those famous Back Home Dishes "Mother used to make."
The Four Corners Bus will take you to the Door, or motor out in 20 minutes. Phone Reservations to Shepherd 3500.
OPEN ALL YEAR. EVERY DAY NOON TO 8:30 P. M.
SUNDAY BREAKFAST, 9 TO 12

A beauty service de luxe—for the discriminating woman.

Gabriel
1019 Connecticut Avenue

Philip-Louise GOWNS For Thanksgiving
Evening, Dinner, and Dressy Afternoon
$16.50 to $69.50
1727 L Street Northwest

$145 Up

An apartment de luxe at a very reasonable rental . . . Large foyer, spacious living room, dining room, two bedrooms, bath, kitchen and pantry — electricity, gas and refrigeration included.

The Kennedy-Warren
3133 Conn. Ave. Ad. 9600

FURNACE REPAIR
Complete Stock of
Grates, Bars, Etc., for All Furnaces and Stoves
For Prices and Information Call or Visit Our Stove Department
605 R. I. Ave. N.E.
Telephone Nat. 4870
No Parking Troubles—Prompt Delivery
Rudolph and West Co.
1332 New York Ave.

VEDANTA SOCIETY
SWAMI VIVIDISHANANDA of India
AT WASHINGTON HOTEL
Sunday November 20, 8 P. M.
"THE POWER OF SILENCE"
AT 1712 N STREET N.W.
Tuesday, November 22, 8 P. M.
MEDITATION AND STUDY OF GITA
All Are Cordially Invited

Thanksgiving Proclamation:

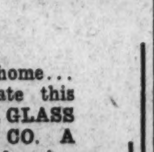

"Know all men by these presents"

THE present you can make to your home... one the entire family will appreciate this Thanksgiving Day, and afterwards, is a GLASS TABLE TOP FROM THE MURPHY CO. A Glass Top, like your fine linens and gleaming silver, is part of the picture on this festive occasion. We will cut your top to any desired shape or size, and guarantee delivery before next Thursday. PHONE FOR ESTIMATE.

Tune in on WOL Every Thursday At 10 A. M., the "Murco" Hour

E. J. Murphy Co
INCORPORATED
710 12th St. N. W. NAt. 2477

DETROIT CAR PLANTS ALIVE WITH ACTIVITY

Auto Makers Certain Trade Is Coming Back Busy With New Models.

Detroit, Nov. 19 (U.P.).—Automobile manufacturers, convinced there are buyers for their products, are rushing last-minute details on the cars they hope will dazzle the American public in 1933.

Detroit, lean from depression years, hums with more enthusiasm than in many months. Test models with dummy radiators dash along outlying roads, clocked by scouts of opposition companies. Intriguing new models are shown secretly, and to a favored few, behind locked doors. Factory gates are crowded again as some of the jobless are called back to work.

Walter P. Chrysler was the first to announce plans for the new year. His corporation is producings new Plymouth six models, while Dodge Brothers, a subsidiary, is reemploying 30,000 men to work part-time on a new Dodge six-cylinder line. A new De Soto will be announced in December.

General Motors, meanwhile, will introduce a new Chevrolet which, according to reports, will feature a longer wheelbase and radical changes in body design.

Ford Plans Mystery.

Thousands of workmen have been recalled at the Chevrolet plants to produce 50,000 units for distribution to dealers by January 1. The company has promised a price range in keeping with reduced incomes.

Henry Ford is, as usual the man of mystery in the industry. It is quite probable, however, that he will not make changes for the new year presentations. His present V-eights and fours have been on the market only five months.

Ford is building 2,500 cars a day, three days a week. He will keep most of his assembly lines operating the remainder of the year.

Unofficial sources reported that the Dearborn manufacturer will abandon production of four-cylinder cars, save only for trucks and concentrate on perfecting the V-eight.

Austin Motor Car Co. probably will be the only manufacturer to present a four-cylinder car. Renewed activity is reported at the Austin plants, Butler, Pa.

New Pontiac Model.

Willys-Overland, Hudson-Essex and Continental Automobiles Co., probably will introduce six-cylinder cars featuring radical changes in body design. Price reductions slightly under the present range are considered by all three companies.

Pontiac is building a new straight eight in the medium-priced field, Franklin is producing a new line to be called "the Olympic." Nash is manufacturing a new stream-lined model.

Graham-Paige engineers, like the Ford master mechanics, are reported concentrating on perfecting present models. Streamlining on the Graham-Paige already is well developed.

High-priced car manufacturers are making few changes. Packard, Cadillac, Lincoln and others—all will feature improved streamlining and high-compression motors.

How to Keep Well

By DR. W. A. EVANS

A SCORE CARD FOR CHILD TRAINING.

DR. G. HARDY CLARK'S system of child training in health and citizenship has been in use for a generation. Some of those who were trained by it are now parents making use of it in the training of their offspring. This system employs a score card, both sides of which are made use of. On one side there is provision for physical efficiency rating. The items listed for scoring are: Eczema and other skin diseases; skin, blood, or intestinal parasites; teeth decay, unclean, poor alignment; neglected tonsils, adenoids; deafness, discharging ears; recurrent digestive disturbance, neglected eyes, infections, vision, &c.; deformities of feet, limbs, spine; malnutrition, too fat, too thin, anemic; other persistent remediable conditions. Markings are on the basis of ten for perfect.

Another blank space is used for recording height, weight and age, and still another for the records of lung capacity as shown by tests made with a spirometer, and muscle strength and tone as shown by a dynamometer.

On one corner of this score card are given setting-up exercises. Children over 3 years of age go through these exercises daily. Preferably, they are done by the children in a group and are accompanied by music. While most children get an abundance of exercise through play, something is gained from giving a very few minutes daily to those exercises that make use of muscles and joints that are not so liable to be used in play activities.

The reverse side of the card is planned for the rating of the child's habits, some of which have to do with health and some with social life.

IT IS DANGEROUS.

W. M. writes:

1. Is a lump in the breast dangerous? I had X-ray treatments for this, which the doctor told me was gland trouble. Now it has returned. Could it be cancerous?

2. Is it dangerous to take spirits of ammonia in water for nerves?

REPLY.

1. A lump in the breast that comes back after removal is more than likely to be cancerous. All genuine lumps in the breast are potentially dangerous.

2. No. However, its continued use for that purpose is not wise. A person who has "nerves" should never lean long on anything. Leaning makes nerves worse.

POTATO STARCH.

F. A. writes:

1. Is starch from potatoes good to wash the hair with or not?

2. Is rain water good?

REPLY.

1. I know of no reason why it should be.

2. Yes.

TOO LATE NOW.

F. M. writes: Could you suggest a way to overcome pigeon chest?

REPLY.

No. If you will do hard muscle work, using the muscles of the back, breast and upper arms you may build up a muscle covering that will obscure it. Getting fat will serve the same purpose. Pigeon chest is developed in youth. After that, the pattern is maintained.

Come to Florida, Where Sun Spends the Winter

Spanish Atmosphere and Warm Breezes Make It Ideal Place to Relax; Ancient Shrines and Modern Playgrounds Offer Variety of Pleasure.

By DARRELL PRESTON AUB.

We Washington Post wanderers have just returned from a cruise of the Mediterranean aboard the splendid Statendam, on which we visited, among other entrancing places, the French Riviera. Today we have decided to do some exploring on our native continent, and we find ourselves on a comfortable Pullman train, traveling to the American Riviera, as the golden State of Florida has been called. We are rather anxious for a glimpse of this flowering, subtropic vacation-land, because the Christmas holidays are near, and so is Florida, and should this "preview" prove promising, we may really steal away for a winter vacation.

"Florida, Florida," the wheels seem to whisper the soft Spanish name, and the smiling, expectant faces of our companions reflect the name of the Land of Flowers, Health, youth, glamour, romance, beneath a golden sun; our quest is like that of the conquistadors of old.

Still Hunt for Youth.

Four hundred years ago Ponce de Leon, companion of Columbus, warrior and conqueror, worn by years of fighting and intrigue, came to Florida to find a fabulous spring of eternal youth.

Today thousands go there every winter on much the same quest. There is no miraculous spring—no matter, that is only a symbol. But all pilgrims to this land of heart's desire set in the halo of the southern seas, bathed in the golden sunshine of eternal June, gnd here youth, health, beauty, romance and adventure!

Due to the splendid hotels which have been built, the fine roads, delightful resorts and beaches and facilities for all sorts of sports and enjoyment, which have been developed in this sunshine State, the visitor of 1932 is more fortunate than Ponce de Leon.

Demand is high for travel to Florida. Every one who has even as little as a week at his disposal wishes to flee from the wintry North and exchange snow and sleet and icy winds for ideal summer days and balmy, moonlit nights.

Variety of Choices.

Let's go!

Before settling down for our holiday at Miami or Palm Beach, St. Petersburg or Lakeland, or whatever part of the State we have chosen for our haven, let us roam through the State, get acquainted with all these places and then make our choice. And if we have time let us sail from Miami or from Key West for a short visit to Havana, that charming Spanish city just a few hours away from the southern tip of Florida.

Jacksonville is the gateway to Florida. It is a busy, industrious city on the north shore of the St. John's River, 27½ miles by its winding course from the Atlantic Ocean, one of the few rivers in the world that flow north. Our sightseeing tour covers Jacksonville, its beautiful parks and equally charming suburbs. We follow the winding course of the river a few miles; we view "Mandarin," where Harriet Beecher Stowe received her inspiration for her great story, "Uncle Tom's Cabin," and pass the beautiful home of Cummer, modeled after the home of Shakespeare at Stratford-on-Avon; the famous Spite Wall, and the home of Maj. James Monroe, the 112-year-old son of the fifth President of the United States.

Oldest City in U. S.

If we wish, we can motor from Jacksonville to St. Augustine, a delightful, restful trip over good roads. St. Augustine, the oldest city in the United States, is probably also the quaintest and most picturesque in the country. The story of St. Augustine is over 400 years old. When Ponce de Leon discovered it in 1513, during his search for the Fountain of Youth, it was an Indian village, known as Seloce. On August 28, 1565, Pedro Menendez de Aviles, a Spanish captain, arrived with 2,600 colonists, and raised the Spanish flag. The City of St. Augustine was founded and named in honor of the saint.

We enjoy our sightseeing here. The old Spanish buildings, the paving of the streets and sea walls were all built of coquina shells, brought in from Anastasia Island in dugout canoes by Indian prisoners.

Shrine of Shells.

On St. Francis street we come to the oldest house in America, at one time under three flags—the Spanish, English and American. It was built by Franciscan monks in 1584 out of coquina shells. This home was turned over to the American Historical Society some years ago to insure its preservation.

We spend a happy time in this fine old resort city, proud of its past, its mementos and memories, yet enjoying an interesting present.

Throughout Florida, but especially in St. Augustine, at every turn we meet suggestions of that wonderful Old South—of the time "before the war," which is so full of appeal to every Northerner. We wander past hedges of golden-hearted Cherokee roses; we linger in old-fashioned gardens, that are fragrant with jasmine and tuberose; we watch red and yellow butterflies dancing in the warm, winter sunshine and hear the haunting notes of the Florida mocking bird.

Sea Bottom Moves.

Now onward to Ocala and Silver Springs. From Ocala we motor to Silver Springs. "Nature's Underwater Fairyland," the largest and most picturesque inland subterranean gardens in America. The depth of these mammoth springs when viewed from the glass-bottomed boats reveal extraordinary beauty in a variety of color.

The next day brings us to Tampa, the busy city famous for its cigars, which gives us an idea (if its around Christmas time). The name "Tampa" is Seminole for "split wood for quick fires." Historically, it is the landing place of Narvaez and De Soto; it was first settled when Fort Brooke was established during the Seminole war. Tampa has a decidedly foreign appearance, due to the large number of Latin citizens. This is especially striking in the neighboring Ybor City, "Little Havana," where thousands of Latins are employed in the cigar factories. The architecture is Spanish. There are open-air cafes, magnificent club buildings, casinos, where the alluring dansons are held, narrow streets, grilled windows, and a general atmosphere of Cuba and Spain. We shall meet this atmosphere in the original later on, if we have the opportunity for a visit to Havana.

Our sightseeing out of Tampa will include a morning drive to the Bok bell tower, and an afternoon trip to St. Petersburg and Clearwater. On our way to the Bok tower we pass through a beautiful agricultural and citrous region, miles of grapefruit, orange and tangerine groves stretching into the distance. Then via Plant City, Lakeland, the highest city in Florida, 227 feet above sea level, and Winter Haven to Mountain Lake, where we see one of Florida's outstanding attractions—the Bok tower, and its famous carillon bells.

St. Petersburg is called "the city where the sun always shines." We shall learn why. There is so much sunshine in St. Petersburg that their postoffice is "open air," the first of its kind in the United States. Here we are in one of the most famous resorts on the West Coast. The climate is unsurpassed for equable, sunny days. The waters surrounding the city are famous angling grounds. Fishing, yachting, boating, bathing for water lovers. Then there are tennis golf and motoring. There are four golf courses, a yacht club, opera house, municipal pier and swimming pools, casino and children's playground. St. Petersburg is a city of beautiful homes, whose grounds are bright with hibiscus, poinsettia and bougainvilles; nearly every yard has an orange and a grapefruit tree. It is a city hard to leave.

Playground of Rich.

One morning we awake in our Pullman to find ourselves in West Palm Beach. We leave our train for a complete tour of Palm Beach, that famous rendezvous of wealth and fashion. We drive past beautiful homes that are like "castles in Spain" come true, past brilliant, tropical foliage, royal palms that stand like sentinels, Spanish bayoneta, exotic little bushes, guarding emerald lawns. Sweet jasmine and wild honey blossoms scent the air, and the Atlantic, indescribably blue, curls and froths upon the golden beach. This is Palm Beach, where nature and man, many millions and much care have combined to create a paradise, an artificial paradise, which has been described as being six weeks long, half a mile wide and as high as you care to pay.

It is quite possible to play golf or ride or fish for tarpon, if one is energetically inclined, but there is something restful and soothing about the air at Palm Beach, which induces the most delightful idleness.

Nothing Like It.

In the luxurious hotels, at brilliant dinner parties and dances and in the lobby every day, may be seen the smartest frocks and gowns of the coming season, while one may inspect or buy, as fancy dictates, the latest and most expensive creations of fashion in the wonderful shops of the leading New York modistes, milliners and jewelers. Here one may find, in the course of a winter, almost every one of note in the social, financial, diplomatic and artistic world.

Palm Beach is Palm Beach.

We travel on and come to Miami. Our time in Miami is crowded with sightseeing, sports and entertainment. We tour the city and its environs and go out to Coral Gables and Hialeah to view their attractions. We also cross the causeway to famous Miami Beach. Some time during our stay we will have an opportunity to enjoy bathing on the golden sands here.

Water Paradise.

Miami is a paradise for all who love the water. To say that it is situated on lovely Biscayne Bay is more than literally true, for all the pleasure craft of the Atlantic coast seem to foregather here every season, and half the life of the gay winter community is spent on the dancing waters of its wonderful harbor. There are constant regattas and races and festivities, in which hundred-thousand-dollar yachts and luxurious houseboats, incredibly swift hydroplanes and whole navies of motorboats play an active part.

The mysterious Everglades, the least explored region of the United States, extend up to the threshold of Miami. Some of the almost equally mysterious inhabitants of the Everglades, the picturesque Seminole Indians, may be encountered in Miami, stalking through the streets in their vivid-colored jackets and striking striped kilts. During our stay in Miami we shall drive out to the Seminole village to see the Indians and their native life. The men are usually away hunting alligators in the Everglades. The women sit about on their open, curious little huts, built on stilts, and weave and sew, but their black-eyed children may be induced to pose for our cameras.

Havana Close By.

Now some of us decide to visit Havana. It is so near, just a short trip off the coast of Florida, and we find ourselves in Spain transplanted. In a foreign city of narrow streets and colored stucco houses, which might well stand on some historic harbor of the Mediterranean. Our trip to Havana, if we have chosen the Oversea Railroad instead of the perhaps more restful overnight sail from Miami, is something entirely new in travel experiences.

To go to sea in a railroad train is a sensational experience. To glide for miles on unseen rails over the surface of the ocean fills us with boundless admiration for what is, next to the Panama Canal, the most brilliant feat of engineering the world has ever known. The Oversea Railroad connects the southern tip of the Florida Coast with Key West. From coral key to key the sure train speeds on, past slender silver palms flashing in the sunlight, through mangrove swamps and heron-haunted inlets and across great shallow lagoons that glow with all the hues of topaz and sunshot mother-of-pearl. Pelicans by the hundred flap their way over the waters or perch in endless convention on the posts that parallel the track.

Then Key West.

Then we come to Key West, a lovely tropical island, strongly fortified because of its strategic position. A few hours sail from here and Morro Castle rises from the sea to welcome us to Havana.

And here today's travels must end. Will the Carmen-like lure of this city keep us here, or shall we, remembering the soft breezes, the flowers and sun-gleaming beaches of Florida, return to the resort which, as we passed through on our journey, we knew to be our own haven of heart's desire?

I hope you have enjoyed Florida today, as I hope you will enjoy it in reality this winter. Next Sunday we go acruising to more distant lands.

VIRGINIA TEACHERS CONFER THIS WEEK

3,000 Expected at Meeting of Education Association in Richmond.

Richmond, Va., Nov. 19 (A.P.).—Teachers from all sections of the State will gather here next week for the annual meeting of the Virginia Education Association. More than 3,000 members of the association are expected to attend the general sessions which open Wednesday and continue through Friday.

In addition to leading educators of the State, the convention will bring an impressive list of notables. Dr. Edwin C. Broome, superintendent of schools, of Philadelphia; Florence Hale, past president of the National Education Association; Dr. Robert M. Hutchins, president of the University of Chicago; Dr. Charles W. Knudsen, of George Peabody College for Teachers, and Dr. William John Cooper, United States Commissioner of Education, are among the out-of-State visitors.

Addresses by Dr. Sydney B. Hall, State superintendent of public instruction, Gov. John Garland Pollard, Hugh L. Sulfridge, president of the association, and others widely known for their work along educational lines in Virginia will be heard.

One of the larger social affairs of the gathering will be the banquet to the delegate assembly at the Hotel John Marshall Thursday night. The association of alumnae of the Farmville State Teachers College will give a tea at the Y. W. C. A. from 4 to 6 o'clock Wednesday. The George Peabody College for Teachers alumnae will hold a banquet Wednesday at 6 o'clock at the John Marshall Hotel; the Virginia Council of Administrative Women in Education will hold a breakfast and business meeting Thursday morning at 8 o'clock at the Richmond Hotel; the modern language section will have a luncheon at the Hotel Richmond at noon Thursday; the Harrisonburg State Teachers College Alumnae Association will have its luncheon at the Hotel Richmond at 12:15 Thursday; the public school librarians section will hold a luncheon at the Hotel John Marshall Friday at 1 o'clock; the department of classroom teachers will hold a luncheon Friday at 1::30 o'clock at the Hotel Richmond and an informal tea for members of the Kappa Delta Pi Chapters of Virginia will be held at the Richmond Hotel at 4 o'clock Friday.

Gov. Pollard will hold a reception for teachers at the mansion Wednesday from 4 to 6 o'clock. All members of the National Education Association in Virginia will meet in the Murphy Hotel Auditorium on Friday at 4:30 o'clock for a meeting at which Mrs. Edith B. Joynes, Virginia director, will preside and Miss Hale will speak. Members of the faculties of the State Teachers Colleges will discuss the proposed teachers' retirement bill as it relates to the staffs of teachers colleges in a meeting at Murphy's Hotel Auditorium Wednesday afternoon at 4:30 o'clock. Miss Cornelia S. Adair and Frem M. Alexander will explain the provisions of the retirement bill.

$1,000 Music Prize Is Again Offered

Fifth Annual World-Wide Competition Announced at Hollywood.

Hollywood (U.P.).—The fifth annual world-wide prize composition contest has been announced by the Hollywood Bowl, famous for its summer open-air concerts. Composers of any nation are eligible for the $1,000 prize for a symphonic work which shall be submitted before April 10, 1933, and which shall be judged worthy of performance by the Bowl's 100-piece symphony orchestra.

The prize is made possible each year through the generosity of Katherine Yarnell, Los Angeles music lover. Three judges, all famous orchestral conductors, will select the best composition. The only restriction is that the work must be for performance by a full symphony orchestra.

Last year's winner was H. Waldo Warner, of London, who won with a tone poem, "Hampton Wick." The 1930 winner was Arne Oldberg, of Chicago. His prize concerto was played last summer, while Warner's tone poem will be given for the first time next summer.

Collection of Beer Steins on Display

Pittsburgh (U.P.).—A collection of beer steins, including unusual designs from Great Britain, Germany and Italy, has been added to the antiques on display at the Western Pennsylvania Historical Society here.

Some of the steins are as elaborate as vases—others are simple pottery drinking mugs, decorated only with two bands of blue.

The steins were collected by Mrs. Grayce Ramsey Deyo, Pittsburgh, a native of Clearfield County, who died in 1929. They recently were placed on exhibit at the historical society.

78-Year-Old Bicyclist Travels 10,000 Miles

Portland, Oreg. (U.P.).—George M. Sanford, 78, of Oakland, Calif., stopped here recently after traveling 10,000 miles on a bicycle since 1929.

He said he enjoyed cycling through nearly every State, but that he thought he would return to Oakland and settle down now.

SCHOOLS AND COLLEGES

Felix Mahony's
National Art School
1747 R. I. Ave. NA. 2656

SPECIAL
REDUCED
RATES
$25.00 for Three Months
Learn easily and inexpensively by the famous Berlitz method. French, German, Spanish, Italian. Experienced native teachers.
TRIAL LESSON FREE
BERLITZ
SCHOOL OF
LANGUAGES
1115 Connecticut Ave.
Telephone Sterling 9769.

SCHOOLS AND COLLEGES

Columbus University.

Arguing upon the subject: "Resolved, That the expansion of the chain store system is detrimental to the best interests of the American people," four members of the Pi Chi Club, a girls' organization, staged the first debate of the season in the Columbus University School of Law last week.

Miss Helen Carroll, who, with Miss Alice Tourville, took the affirmative, was declared the best individual speaker. However, the negative team, composed of Mildred Hope and Maryan Tighe, presented the best argument, the judges held.

The judges were Mrs. Kathleen H. Dugan, Miss Helen C. Huhn and Miss Catherine M. Stafford, all graduates of Columbus University.

An "intersociety debate" between the Venetian Society and the Alpha Chi Upsilon Sorority also was held last week.

The negative side of the subject: "Resolved, that the policies advocated by the equal rights group are pernicious," was successfully upheld by the sorority team of Genevieve A. Finzel, Mary P. Fanning and Katherine E. Burns. William J. Tumulty, Edward J. Foley and Joseph R. Morris argued in the affirmative for the society.

Judges were M. P. O'Connor, C. A. Giblin and Miss Magdalene Borger.

Irene Bontz has been elected chairman of the social committee of the post graduate class and Emma Cooney, vice chairman. John G. Allen was named chairman of the class' entertainment committee.

The Sigma Delta Kappa Fraternity will stage its formal initiation and banquet at the Kennedy-Warren on November 26. The fraternity will meet this week to select the delegates it will send to the national convention to be held in Indianapolis early in January.

The student council, composed of the presidents of all classes, both in the school of law and the school of accountancy, held a meeting to determine the dates on which the various classes will hold their proms. Definite dates have not yet been set but it is expected that they will be announced next week. This action is taken by the council to prevent any conflict in the periods set for the respective celebrations.

Georgetown University.

Selected as the best individual speaker in the first interclub debate at the Georgetown University School of Law last week, Cornelius K. Hurley, of the Ashley M. Gould Law Club, is eligible for the final competition at the end of the academic year. Three more contests will be held to select the remaining finalists.

Second place in Wednesday's debate was won by Howard Boyd, son of the late Prof. Howard Boyd, who represented the John Carroll Law Club. Both men were team-mates, acting as counsel for the appellee in a moot court argument and were awarded the decision.

An illustrated lecture on "The Seadrome" will be given Tuesday evening at 8:15 o'clock at the School of Foreign Service by Edward R. Armstrong, to which officials of the school have issued invitations.

Dr. W. Coleman Nevils, S. J., president of Georgetown, attended the educational conference held in New York City last week under the auspices of New York University.

All the classes at the Georgetown School of Dentistry combined in the annual prom held last night at the Mayflower Hotel. Dr. William N. Cogan, dean and the Rev. John L. Gipprich, S. J., regent, were the honor guests. The committee on arrangements comprised Arthur J. Goldin, John O'Keefe, Carl Scavatto, William Brooks and John Murphy.

George Washington University.

The largest gathering of alumni and students ever planned by the George Washington University will occur Wednesday and Thursday of this week, when the university will hold a two-day homecoming celebration.

University doors will be open to alumni visitors all day on Wednesday, when they may inspect the university plant, attend any classes in which they are interested and renew friendships with faculty members and classmates. Fraternities will open their houses to alumni members Wednesday night and all day on Thursday.

A pushball contest between freshmen and sophomores is scheduled for Wednesday afternoon at 3:30 o'clock on the Ellipse.

The all-university "Stunt Night" Wednesday at 8:30 p. m. in the Washington Auditorium will be enlivened by skits presented by student organizations. The university band will play and the glee club will give a program.

The homecoming football game will be played at Griffith Stadium at 2:30 o'clock, Thursday afternoon, between the George Washington University and the University of Oklahoma. The appearance of the bands of the two institutions will be a feature of the occasion.

Thursday night the General Alumni Association of the University will hold an alumni homecoming reception in the Chinese room of the Mayflower, which is open to all alumni. The reception will be followed by the all-university ball, given under the auspices of the student council.

On Wednesday the first issue of the George Washington University Law Review, the University's new legal periodical, will make its appearance. The November Bicentennial issue carries three leading articles.

Trinity College.

Dr. Herbert Wright, head of the international relations department of the Catholic University, is conducting the international relations class at Trinity College during the absence of Dr. Donald McLean. Dr. Paul Furfey, of the Catholic University, is conducting Dr. McLean's political science classes.

Senior class day was held at Trinity Monday, November 14. The "Trysting Place," by Booth Tarkington, was presented in the evening for the entire student body. Miss Mary Hickey, '33, of Peabody, Mass., directed.

Miss Betty Rohan, of Ware, Mass., and Miss Marguerite Sullivan, of Cranford, N. J., president and vice president of the Student Government Association of Trinity, returned this week from Tallahassee, Fla., where they attended the convention of the Women's Intercollegiate Association of Student Government.

Catholic University.

The national broadcast on the intellectual mission of the Church in America by several distinguished prelates and a banquet in the main dining hall at its conclusion for the participants, faculty, alumni and guests, will bring to a close this evening the annual homecoming which started Friday.

Clarence E. Martin, an alumnus of the school of law, recently elected president of the American Bar Association, will be the principal speaker and the Most Rev. Michael J. Curley, Archbishop of Baltimore, and the Right Rev. James H. Ryan, rector of the university, will be the guests of honor at the banquet, which starts at 7:15 p. m.

Dean John McDill Fox, of the school of law, has just announced the appointment of William F. Dudine, who was graduated in 1922 with an LL. B. degree, to a position as judge of the Appellate Court of Indiana.

Joseph M. Murphy, director of the Bureau of Public Relations, will address the annual convention of the National Council of English Teachers at Memphis, Tenn., on Friday, November 25.

Sunday, November 27, will be celebrated in every Catholic church in the United States as Catholic University Day.

Phi Kappa fraternity held its annual banquet and initiation this past week, with Dr. Stratemeir and Dr. Sheehy, of the university faculty, as guests of honor.

The Abbey Club, under the editorship of Francis Kelley, will publish the second of the Abbey Review within the next few weeks.

The annual football hop, the purpose of which is to raise money to pay for emblems and sweaters for the football team, will be held tomorrow at the Kennedy-Warren, with the coaches and their wives as the guests of honor.

The members of the freshman class who have attained a grade of A in one-half their studies and B in the other half will be guests of Phi Eta Sigma, national freshman honorary society, at a smoker in Albert Hall on Tuesday evening. Sidney Russell, of Washington, D. C., highest ranking member of last year's class, president of the society, will preside.

American University.

Playing to a well-filled house last Friday night, the Choral Society, in conjunction with the Dramatic Club, presented the Gilbert and Sullivan operetta, "H. M. S. Pinafore." Harlan Randall, leader of the Choral Society, and Prof. Will Hutchins, professor of drama, were the joint directors of the production.

Dr. George B. Woods will attend the annual meeting of the Association of Colleges and Secondary Schools of the Middle States, to be held in Atlantic City Friday and Saturday, November 25 and 26.

Mlle. Marie Delonglee, for the last three years an instructor in French at American University, has recovered from her illness. She will return to the United States from France, where she has been residing with her parents, to resume her work here next semester.

The men's rushing season came to a close last week with the pledging of 22 freshmen and new students. Phi Beta Zeta pledged Randall Book, Jay Buffington, Elbridge Church, Edward Hopper, Larry McLendon, Chester Morrill and Conrad Pietz. The Jesters' Club pledged the following men: Kenneth Connor, Howard Duckworth, Francis Hinckley, Fred Loenthal, Joseph Monge, James Spratt, Roger Washburn and Joe Welch. Alpha Theta Phi pledged seven men. They were Alan Beals, Robert Brundage, Worthington Houghton, Charles Jarvis, Donald Pollock, Harold Walker.

For the second consecutive year Carlton Skeggs has been elected president of the Dramatic Club. Beatrice Adam and Mary Daub, vice president and secretary, respectively, of the club last year, have been reelected to fill their previous offices. George Gibson was elected treasurer.

The annual faculty women's dinner was held on Wednesday evening with about 40 members and guests present. The guests of honor included Miss Elizabeth Carmichael, Mrs. Hallie Pope, Mlle. Louise Pascal, Mrs. Olds, Mrs. Raymond Spaeth and Mrs. H. E. Walter. The dinner was followed by dancing and card playing.

Sidwell's Friends School.

Students of the primary and intermediate departments of Sidwell's Friends School visited "Old Ironsides" during the past week. They were conducted over the historic ship by Quartermaster Thomas, a former pupil at Friends. The primary children also visited the farm at Gallaudet College.

Mr. and Mrs. Thomas W. Sidwell and the parent-teacher association of the primary department will entertain at tea tomorrow in honor of Mr. and Mrs. Wilmot R. Jones, at 3901 Wisconsin avenue northwest, from 4 to 6 o'clock. Mr. Jones is the new associate principal at Friends. On Tuesday there will be another tea in honor of Mr. and Mrs. Jones with the parents of children in the intermediate and high school departments as guests.

On Wednesday the intermediate department will present a Thanksgiving program in the meeting house under the direction of Miss Louise Tuers. Richard Paine, of the 111 intermediate class, is chairman of the program, which will include a talk by Mr. Sidwell and a play, "Columbia's Call."

The following students will take part in the play: Corinna Reeside, Eleanor Elliott, Peyton Evans, Jacques Lurba, Doris Hoeninghaus, Pat Coyle, Gregory Howe, Tonito Reyes-Guerra, Oliver McKee, Tom Wilson, Peggy Fleming, Leroy Russell, Jane Perkins, David Mather, Karl Corby, Charles Benedict, John Shutack, William Purnell and Bernard Wyckoff.

Kalorama Day School.

An open house and tea was held at the Kalorama Day School last Tuesday afternoon. More than 40 parents and friends of children in the school attended.

Work of the pupils and various departments of the school were open for inspection. Methods used in the nursery department attracted considerable attention. Tea was served by Mrs. J. R. Van Sossen and Mrs. Aline Williams.

What Today Means to You

By MARY BLAKE

"SCORPIO"

IF NOVEMBER 20 is your birthday, the best hours for you on this date are from 2 p. m. to 4 p. m. and from 8:30 p. m. to 9:25 p. m. The danger periods are from 11 a.m. to 12:15 p. m. and from 6 p. m. to 6 p. m.

Heavenly influences operating on this November 20 will tend to bring out the worst qualities in many people. Grouchy and disagreeable dispositions will seem to be the vogue for many. Do not trust to luck in any of your activities; the odds are decidedly against you on this day. Marriages consummated on November 20 should prove happy though romances begun will probably get off to a bad start.

The child born on this November 20 will show very definite tendencies to extreme laziness, both physical and mental. He must be made to see the value of right activity, the value of pursuing the really worth while. Outdoor exercise will do much to arouse and stimulate him. He will greatly enjoy music and should readily take to some stringed instrument. Much will be learned from the early reading of good books.

If November 20 is your birthday, you are very much inclined to be the type of person who drifts through life. Without expending much energy and by gently but firmly side-stepping as many responsibilities as possible, you will "get by" without too much difficulty. You will not really live, nor will you ever rouse yourself to the point where you can get much out of life. Most probably you will have one or more hobbies that you will pursue at intervals. You may dabble a bit in painting, writing or music.

If you are a woman, you are most likely inclined to be slovenly in the keeping of your home. You are not much interested in it and you allow that lack of interest to show in the care you give it. You take everything in a very matter of fact way and you are one of those people who believe that the morrow is the day on which things shall be done. You have a definite flare for sewing and for needlework of an artistic and decorative sort. You will never be accused of "overcaring" for your children, though it will never be said that you neglect them.

Successful people born on November 20:

Oliver Wolcott, soldier and statesman.

Benjamin Champney, artist.

Charles G. Halpine, soldier and humorist.

John Russell Young, journalist and author.

John M. Coulter, educator.

Josiah Royce, educator and author.

(Copyright, 1932.)

Benefit Party Planned By Veteran Employes

A benefit dance and card party will be given Tuesday at the Kennedy-Warren Hotel by the Employes' Welfare Association of the Veterans' Administration.

Miss Janet McRae is chairman in charge of entertainment. Her committee includes Bernard Bee, Mrs. Esther L. Burgan, Mrs. Bernice Leitzer and C. M. Wood.

SCHOOLS AND COLLEGES SCHOOLS AND COLLEGES

The Washington Post
EDUCATIONAL
DIRECTORY

Accountancy

STRAYER COLLEGE OF ACCOUNTANCY Day and evening courses leading to B. C. S. and M. C. S. degrees. Walton courses. Every accounting instructor a C. P. A. 721 13th St. N.W. Nat. 1749.

Art

ABBOTT SCHOOL OF FINE & COMMERCIAL ART Landscape, Painting and Commercial Art. Winter classes starting. Register now. Ask for catalogue. 1624 H St. Me. 4595.

Technical

COLUMBIA SCHOOL OF DRAFTING All Branches of Drafting. Topographic, Aircraft, Mechanical, Patent Office, Architectural, Electrical and Structural Steel. Also Building Construction, Blueprint Reading and Estimating. Enroll any time. Recognized for 31 years. Paul J. Leverone, Principal. Send for Catalogue. 1319 F St. N.W. Met. 5826.

Business and Secretarial

MARJORIE WEBSTER SCHOOL for SECRETARIES. 1 and 2 year courses. Spring term open Jan. 30th. Dormitory. Catalog. 16th and Kalmia Rd. GE. 1700.

THE TEMPLE SCHOOL, INC. The School for the individual. Business and Secretarial Training. Enroll now. No solicitors. 1429 K St. Na. 3258.

IDEALISTS PLANNING LONG WORLD CRUISE

Each Member Contributes $500 to Start Enterprise; Ship Has Theater.

San Francisco (A.P.).—Take 60 romantic dreams of the South Seas, one self-liquidating plan and one old sailing ship; mix vigorously and you have the Star of England expedition—adventure hunting men and women undertaking a three-year cruise of the world on a cooperative earn-your-way-as-you-go and divide-the-profits-later-if-any plan.

The story of the expedition aims, unfolded by its leaders here while making preparations to set sail, was one of oddly varying components—some coldly practical, others intensely idealistic, and, as a whole, perhaps, something like a hodgepodge of Moby Dick and Alice in Wonderland.

The ship, purged of an odor acquired during years in the fishing trade, is being rebuilt into a seagoing showboat, studio and laboratory—a globe-trotting home, workshop and theater for artists, writers, scientists and showmen.

Purpose of Expedition.

The avowed purpose of the expedition is travel, education, creation and sustenance at a cost far below the average individual's expenses at home, and three years combined work and play without having to worry about jobs or monthly bills.

Captain and cabin boy are to get the same amount of pay, if any. Owner, scientist, deckhand, author, cook, movie producer, mess boy and sculptor are to share equally in whatever fate or fortune lies ahead.

Expenses are to be held as nearly as possible to the vanishing point. It costs nothing to sail a windjammer. Food is cheap and in some cases will cost nothing at all. Otherwise, the only costs, say the expedition leaders, will be the financing of the ship's purchase, involving an amount not disclosed, and the few necessary supplies.

Each member of the expedition, except the seafaring men, must contribute $500 at the start. Leaders said this money was being used to rebuild the ship below decks, installing cabins, a theater to seat 160, library, studio, recreation hall, a few simple conveniences, and stores for six months. With that, the leaders said, members of the strange project may forget about money until November, 1935, or thereabouts. They think maybe by then the depression will have vanished.

Dream Widely Shared.

Herein lies the fulfilment for E. E. Grieve, new owner of the Star of England, of a widely shared dream—a life footloose and carefree in romantically beckoning parts of the world, living on exotic goodies bought for a song, a poem or a sketch, or otherwise—er—acquired.

The creative output of all hands is to be turned over to Arnold M. Malmquist, former Chicago, Cleveland and Milwaukee newspaperman, who is business manager, for sale wherever a buyer may be found.

Grieve said he expected the theater to furnish a large part of the revenue by showing films taken by the expedition cinematographers. Visiting places where movies are an innovation, or at least a rarity, he expects the show to pack the natives in at a shilling each.

The expedition will stop first at Honolulu and then go on to Suva, Fiji Islands, Borneo, Java and on through the South Seas as inclinations dictate.

Grotto Arranges Social Evening.

A short-form ceremonial and social evening will be held at the Kallipolis Grotto headquarters on Tuesday, November 29, it was announced by Monarch O. A. C. Oehmler. Following the initiation of candidates there will be a program of entertainment features.

RESORTS

Atlantic City, N. J.

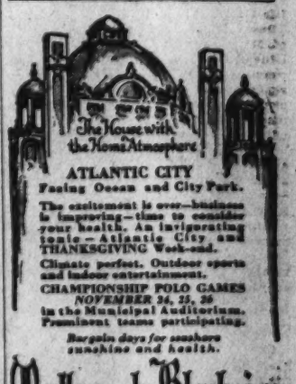

ATLANTIC CITY
Facing Ocean and City Park.
The excitement is over—business is improving—time to consider your health. An invigorating tonic Atlantic City and THANKSGIVING Week-end.
Climate perfect. Outdoor sports and indoor entertainment.
CHAMPIONSHIP POLO GAMES
NOVEMBER 24, 25, 26
in the Municipal Auditorium.
Prominent teams participating.
Bargain days for seashore sunshine and health.
Marlborough-Blenheim
Josiah White & Sons Company, Owners & Management

STEAMSHIPS STEAMSHIPS

The Newest Line
TO EUROPE
is only
65 Minutes Away

A FLEET of five fast turbine-driven passenger liners—newest fleet on the North Atlantic—is scarcely an hour from Washington. At Baltimore you can take ship direct to Havre or Hamburg.

★ Large, comfortable staterooms, with private bath or shower; spacious decks and lounges; good American food; the informality you enjoy on American one-class ships; steadiness at sea—at rates as low as

$90 One Way - Round Trip $171
Slightly more with private bath or shower

★ Ask anyone who has made the trip, or drive over and inspect the ships at their Baltimore pier.

All staterooms amidships, outside, on upper decks

A sailing every Wednesday to Havre and Hamburg

BALTIMORE MAIL LINE
SEE YOUR TRAVEL AGENT OR CONSULT
International Mercantile Marine Co. - 743 14th Street, Washington

$60,000,000 TIED UP IN BONDS FOR CRIME

Cash, Government Securities and Real Estate Withheld in Chicago Trade.

Chicago (A.P.).—Crime is doing nothing to lubricate the channels of commerce in this Federal district.

An examination of records at the Federal Building today disclosed that more than $60,000,000 in cash, Government securities and real estate is being withheld annually from trade circulation by reason of being posted as bond in criminal cases.

The total amount of cash and securities on deposit to the credit of the United States District Court, and therefore not "working," is $376,000. The value of real estate posted with Lawrence S. Marino, assistant district attorney, is $36,685,850.

During the time the bond is in effect the security, whether cash or real estate, can not be sold, bartered, transferred or mortgaged, thus left stranded high and dry from business currents.

Out of the total, Federal officials estimated that bondsmen and professional bond runners reap an annual harvest of approximately $2,000,000. The bondsmen charge 5 per cent, but officals said, get double this amount by levying a charge of 5 per cent for each of the two required sureties.

The Federal officials went into higher mathematics to explain their figures. Pointing to their records they said that bail settings resulted in approximately 5,000 individual cases a year, supplemented by an additional 1,000 in which the grand jury or a United States district judge sets the bond. Multiply the 6,000 cases by the average bond of $2,500, which has average length of six months, then there is some $15,000,000 made up of real estate schedules encumbered by first and second mortgages in which the Government usually demands between four and eight times the amount of the bonds.

Washington's Greatest Sin, Topic of Sermon

"What It Is to Glorify God" will be the sermon topic of Dr. John C. Copenhaver, pastor of Epworth Methodist Episcopal Church, Thirteenth street and North Carolina avenue northeast today for the 11 o'clock service. His sermon topic for the 8 p. m. service wil be "The Greatest Sin in Washington."

The annual "friendly visitation" supper will be held in the church tomorrow evening at 6:45, the supper to be used as an inspirational meeting before the visitation will actually begin. Teams of two persons each will be given a group of persons, members of the church, on whom they will call in the name of the church, the object of the visits being to rekindle interest in the church.

Academy Will Study Manchurian Situation

"Economic Sectors in the Manchurian Situation" will be the subject of discussion at a round table conference to be held by the Academy of World Economics at the graduate school of the American University, tomorrow evening at 8:30 o'clock.

Prof. Daniel H. Buchanan, of George Washington University, will present the principal paper. Participants in the program will be Prof. A. Zucker, of the University of Maryland; Charles K. Moser, chief of the Far East division of the Department of Commerce, and Judge Paul M. Linebarger, legal advisor to the Chinese Nationalist government.

Mrs. De Sibour to Direct Christmas Seals Booths

The appointment of Mrs. Henri de Sibour as director of volunteer groups of women who will conduct the special booths in stores and banks for the sale of Christmas seals for the Washington Tuberculosis Association was announced yesterday by Mrs. Joseph Sanders, chairman of the seal sale committee of the association.

Teams are now being enlisted from the Junior League and other organizations cooperating in the annual drive. Team captains are requested to report to Mrs. de Sibour at the headquarters of the Christmas seal sale in the Social Service House, 1022 Eleventh street northwest.

Saint Ann's Church Card Party Tuesday

On Tuesday night the Shoreham Hotel will be the scene of the third annual card party and social of St. Ann's Catholic Church, under the auspices of the ladies of the parish, it was announced yesterday by the committee in charge.

Among those on this committee for the completion of the plans for the social are Mrs. B. B. Barrett, Mrs. W. E. Cumberland, Miss M. R. Bergling, Mrs. F. J. Dorsey, Mrs. Rossa Downing, Mrs. A. Grant, Mrs. P. Holmes, Mrs. W. Marceron, Mrs. W. Miller, Mrs. W. O'Connor, Mrs. W. Shaw, Mrs. J. Slattery and Mrs. L. Thornton.

Rehearsals Tuesday By Choral Society

The Washington Choral Society, under the direction of Louis Potter, Washington musician, will hold rehearsals on Tuesday evenings at 8 o'clock in Central High School in preparation for the choral works to be given with the National Symphony Orchestra, during the Christmas season.

There are at present 75 local singers enrolled in the choral society and 50 in the children's chorus, that sings one portion of the Bach cantata, "Sleepers Awake." This includes the junior choir of the Calvary M. E. Church, which is also directed by Mr. Potter.

Health Department Shick Tests on Tuesday

The District of Columbia Health Department will give the Shick test Tuesday afternoon at 1 o'clock at the Ben Murch School, Thirty-sixth and Davenport streets northwest.

Toxin-antitoxin treatments will be given on the three successive Tuesdays ending December 13. All treatments are necessary for immunization. The service is available for all children in the neighborhood from 9 months to 9 years of age upon request of the parents and is made without charge.

Rhode Island Society to Meet.

The Rhode Island State Society will hold its annual election of officers tomorrow evening at 8 o'clock in the Interior Department Auditorium at Nineteenth and G streets northwest.

UNCROWNED RICK-RACK CHAMPS

Jack Keele (left) and Staten Alden, Silver Spring High School youths who have been among the first to master the knack of rick-racking, the new sport introduced to Washington by The Washington Post.

Co-Eds Differ on Question Of Kissing on First Dates

Evanston, Ill., Nov. 19 (U.P.).—Northwestern University undergraduates completed a "scientific" survey today on the question of whether the average coeed permits her escort to kiss her during their first date.

Said Miss Sue Harbottle, vice president of the University Y. W. C. A., upon assembling the material:

"A lot depends upon how smooth the man is. If he has shown you a good time, I believe he deserves to be kissed."

Miss Harbottle quoted Miss June Manson, secretary of the junior class, as reporting:

"If you let him kiss you on your first date, he will come back for another kiss. But that will be his sole reason. Cuddling is sufficient."

Miss Marjorie Cooper, campus beauty, reported, according to Miss Harbottle:

"A man soon loses interest if he is allowed to kiss a girl whenever he desires. Be cautious."

Miss Harbottle said she tried in vain to get the opinion of men students. They probably kiss, she said, but they don't tell, proving thus that they are gentlemen.

Dr. Sheehy Will Speak In Catholic Radio Hour

The Washington Radio Catholic Hour, to be broadcast from the Immaculate Conception Church tomorrow afternoon at 5 o'clock over Station WOL, will feature an address by Dr. Maurice S. Sheehy, assistant rector of Catholic University. Dr. Sheehy will speak on the subject "The Catholic University Faces the Future."

The broadcast will be presided over by the Rev. Francis J. Hurney, pastor of the church and director of the Sunday broadcasts. He will be assisted by the Rev. S. A. Czyz and the Rev. J. Kelly Reese. The blessing of the sick and the solemn Lourdes procession will take place at the Grotto of Our Lady of Lourdes in the church. The music will be under the direction of Harry Wheaton Howard.

Dr. Hutchinson Speaks On Spiritual Alphabet

Dr. Forney Hutchinson will preach on "The Spiritual Alphabet" at the morning service, and on "The Sting of Ingratitude" this evening at 8 o'clock. There will be anthems by the choir under the direction of R. Deane Shure, and quartet numbers, "The Old Rugged Cross" and "Clinging Close to His Hand." The departments of the church school meet at 9:30. The A. B. Pugh Bible Class will be taught by Mr. D. C. Roper. This men's class meets in the Sunday School Auditorium. Mr. E. M. Bryan, a member of the Organized Bible Classes of Washington, will speak to the Loung Adult Group at 7 o'clock Sunday evening.

Legal Aid Bureau Kept Busy By Many Deserving Cases

Dozen Lawyers Volunteer Services in Defense of Needy.

With a modest but substantial record of achievement already behind it, Washington's newest help for the helpless, the Legal Aid Bureau, has just completed the first month of its operation. More than 60 cases have been handled in its brief existence by a volunteer staff of a dozen attorneys, six men and six women. They are aided by volunteer clerical assistants and law school students working from quarters at 1418 I street northwest, provided by the Council of Social Agencies, with which the bureau cooperates. Each lawyer donates time weekly to hours maintained every afternoon from 2 to 4 o'clock, except Saturday, when the hours are from 10 a. m. to noon, following up the cases undertaken from his own office.

The establishment last month of this Legal Aid Bureau brought to a total of about 80 the chain of these unique and useful social agencies throughout the country. Charles Evans Hughes, Chief Justice of the United States, is honorary president of the National Association of Legal Aid Organizations, which is helping the bureau here organize its work. Miss Beatrice A. Clephane, attorney, is director of the bureau, and Louis Ottenberg is chairman of the advisory committee of lawyers and social workers. As yet the bureau operates without a budget, but its pioneer workers, finding a fertile field for helpfulness in these troubled times, have begun their work with enthusiasm largely surmounting this handicap.

Only Needy Cases Taken.

"The bureau is not in competition with the legal profession," Miss Clephane explained yesterday, "but seeks only to help worthy persons who otherwise would be without the legal advice their cases warrant. In other words it handles only meritorious civil cases for destitute clients. As a general rule the bureau accepts no personal injury, divorce or bankruptcy cases. In divorce actions, when the husband is employed, the court will allow an attorney's fee. In personal injury cases the lawyer can obtain his contingent fee where there is a recovery. Therefore such and bankruptcy cases are referred to regular practitioners. Similarly defenses in criminal cases, which also the bureau does not handle, are referred to attorneys on a list prepared by the bar associations.

"There are, however, many types of cases which fall within the scope of the bureau. In the first month of operation the majority involved wage collections, debts, landlord and tenant, installment house contracts and workmen's compensation. In less than one-tenth of these cases was court action necessary. In the others amicable adjustments were made."

MISS BEATRICE A. CLEPHANE.

Following are thumbnail outlines of typical cases in the first month's docket of the bureau:

Woman of good Washington family, destitute, sued for $50,000 for alleged libel. Had good legal defense but could not retain counsel. Did not want to mortgage her future by having judgment against her. Member of Legal Aid staff now handling case.

Woman employed by beauty parlor. Husband out of work. Threatened with arrest for blackmail when she tried to collect wages. Bureau making this collection for her.

Other Instances.

Furniture store, delivering number of articles under installment contract, seized all when payment on one article was delinquent, the others being completely paid for. Return of articles paid for brought about by bureau.

"One of the most interesting developments of the first month," Miss Clephane said, "has been the enthusiasm and effectiveness with which students from various law schools of the District have assisted in investigatory work. One of these was successful in locating the father of seven destitute children, stranded with their mother in North Carolina. Another brought to amicable agreement a dispute over a property right of way."

Some legal aid bureaus operate as legal aid clinics. Dean Fox, of Catholic University Law School, a member of the bureau's advisory committee, is working out a plan for regular use of student assistants here. Dean Van Vleck, of George Washington University Law School, is cooperating along the same lines.

Gorillas Studied for Light On Primitive Man's Habits

Carnegie-Yale Expedition Follows Great Apes in Belgian Congo to Gather Information on Early Migration Movements of Human Beings.

(Associated Press.)

New light on some habits of primitive men may result from recent study of gorillas by a scientific expedition in Africa, although this does not mean that men are descended from gorillas.

Possibility that the gorilla may serve as an "illuminator of human history," helping scientists to reconstruct behavior of the human race in its early stages, was recognized by the expedition. Its members trailed gorilla bands for days at a time through the mountains of the Belgian Congo, under the leadership of Dr. Harold C. Bingham, psychologist of Yale University.

This report has just been published by the Carnegie Institution of Washington, which jointly sponsored the expedition with Yale.

Close to Mankind.

Scientists generally agree that gorillas are more closely related to the human race in physical structure than any other species, although there is believed to be no direct relationship between them. Most authorities on evolution believe men and apes developed separately, perhaps from some common ancestor in the remote past, who was neither man nor ape.

The expedition made a complete study of gorillas in their native wilds, including traveling, eating and nesting habits, organization of their bands under a leader, and behavior under all kinds of conditions.

"In such varieties of environment, where gorillas are traveling on the ground and leaving overt evidences of their activities," says Dr. Bingham, "there are convincing reasons for expecting welcome data to be obtainable bearing on primitive aspects of human migration.

"This prediction is supported by preliminary results, as well as the trend of biological thought since the gorilla became recognized 'as man's nearest kin structurally.'"

The gorillas were found to lead a lazy, hobo-like life, traveling continuously through the forests in bands of 2 to 35 individuals, under the leadership of an "old man" gorilla. Every night the band stops, builds rough nests on the ground or in the trees, and sleeps until morning. Nests are not occupied more than one night.

In one band of nine Gorillas trailed by the expedition, "the dominance of the leader was outstanding," says Dr. Bingham. "In general appearance he was the largest animal in the band, yet there were evidences of emaciation compared with the uniformly well nourished appearance among his smaller companions. His cheeks appeared hollow, even suggesting missing teeth.

Leadership Differs.

"All direct observation of the animals indicated that his leadership was paramount. He was the only animal that made vocal sounds that the observers could hear. Likewise he was the only adult of the group who betrayed excitement." Some larger bands had several dominant males, however.

Dominance of the old leader, resembling similar organization among primitive human tribes, lasts only as long as he is able to enforce his authority, Dr. Bingham suggests.

This possibility was seen in the discovery of one nest high in the mountains by itself, though usually the nests were found in groups. This nest may have been the last retreat of an old leader, whose band has broken up as the young males grew strong enough to defy him and break away.

Club Is Planning Community Tree

Celebration for Poor of Arlington Is Aim of Women's Group.

Meeting at Clarendon, the Business and Professional Women's Club of Arlington County perfected plans to invite all permanent civic organizations in the county to participate in a community Christmas tree.

Adopting the report of Mrs. Pearle Sharpe, chairman of the public relations committee, the club hopes to provide gifts of clothing, food, toys and candy to the poor of the county.

The club, which is sponsor of the Christmas seal drive, has communicated with all other organizations in an effort to aid the sales of seals.

Stephen E. Childs and Roy Miller attended the meeting and presented the cup awarded by Clarendon business men for having the best float in the Armistice Day parade.

Methodist Home Board Donation Day Friday

The board of managers of the Methodist Home for the Aged will hold its annual donation day for the benefit of the home Friday at 3 p. m. at Connecticut avenue and Ellicott street northwest.

Mrs. Robert S. Barnes, assisted by the wives of the Methodist ministers of the Washington District, will preside in the tea room. A reception committee headed by Mrs. Irving O. Ball, will receive the guests and members of the board of managers will conduct the visitors through the home.

Needy Boys' Farm Plans Cash Drive

Berkshire Retreat Does Not Share in Community Chest Funds.

The Berkshire Industrial Farm for needy boys announced yesterday that the annual drive for funds, with which to carry on the work of the farm, would begin this week.

"The farm," it was stated by Mrs. Charles Warren, local treasurer of the institution, "is situated at Canaan, N. Y., and although it takes care of a number of the Washington needy, it does not share in proceeds from the Community Chest drive. Its existence depends upon the generosity of those people who are interested in giving the youth of this country a chance."

The Berkshire Farm has for nearly half a century been providing a good home, understanding care, an education and a trade for boys who are fatherless, motherless, or both; the victims of poverty and broken homes, or who are brought into the Children's Court for truancy or vagrancy.

Dr. James to Lecture.

Dr. Bartlett B. James, teacher of the Men's Bible Class of the First Congregational Church, is inaugurating a new series of subjects today under the general heading, "The World's Religious Outlook," with subheadings as follows: "Theory of Religion," "Applied Religion," "Religion in Worship," "Emotional Religion," "Religion of the Cults and Mystics" and "Religion and the Great Adventure."

Possession

Taken from the Christian Science Monitor.

If one were to enumerate his possessions, his first thought might be to list only the material objects and the financial assets which he calls his own. But if one were to think more deeply there would invariably come the realization that the real substance of all that he is or has, is to be found in the mental realm. Thus it would be seen that such qualities as industry, originality, wisdom, perspicacity, joyousness, love, and the like, constitute one's actual possessions.

They constitute the guarantees, as well as the perpetuity, of success. This fact finds expression in Proverbs, where it is said: "Happy is the man that findeth wisdom, and the man that getteth understanding. For the merchandise of it is better than the merchandise of silver, and the gain thereof than fine gold. . . . Length of days is in her right hand; and in her left hand riches and honour."

Many have found it true that, as the quoted words declare, both "length of days" and "riches and honour" are the natural rewards of wisdom, or right thinking. In other words, the expression of spiritual-mindedness, true intelligence, is a sound basis for successful achievement. Business men, manufacturers, writers, home makers, and students can all trace their visible well-being to the soundness of their thinking. Conversely, failure is the result of thinking which is devoid of Principle, of wrong thinking, the basis of which is the belief in materialism.

There is but one true basis for thought, even God, the divine Mind. False and destructive thinking lacks this basis, and rests upon ignorance, illusiveness, and carnality. Christian Science insists that God is the source of all true thought, that God is infinite and perfect Mind, and that the natural function of man's being is to reflect this Mind by expressing divine qualities.

Because this is so, spiritual thinking is powerful; and hope, trust, love, charity, vision, honesty, and the like constitute power here and now, for the reason that God creates, supports, and gives them action. Because God is always present, man in His likeness is forever aware of the divine guidance which this Mind continually imparts. Indeed, man may be described in his true being as the very expression or idea of God, good. From this basis all wrong thoughts can be destroyed, proved unreal.

Could one possess greater wealth than the knowledge of these sublime truths? Solomon of Biblical days appreciated their mighty worth, for, when he had the opportunity to ask for whatsoever he might wish, he did not pray for material riches, but for "an understanding heart." This prayer was so wise that it was answered not only in the gift of wisdom and understanding, but with added "riches and honour." Here is Scriptural illustration of the fact that realization of spiritual subetance as true possession equips a man with spiritual power, and enables him to overcome fear, lack, restricted opportunity, and limited activity.

Christian Science teaches that God is infinite Mind, eternal Life, everlasting Truth. The truths of being are accurately set forth in "Science and Health With Key to the Scriptures," by Mary Baker Eddy, who discovered Christian Science and gave it to the world. Mrs. Eddy's own career was a remarkable proof of the effectiveness of spiritual or reflected possession; for it may be said today that the Christian Science movement, as evidenced in healing, in church building and in teaching, is due to Mrs. Eddy's initial realization that man's true possessions are the gifts of God. Mrs. Eddy's rich spiritual life was progressively manifested in sufficiency in human experience, and the Church of Christ, Scientist, which she founded, has prospered through love.

That the truth about God can destroy unhappy mental states most persons will readily admit; but many are puzzled as to how this truth can operate to improve what is called a material condition.

Actually, however, whether it be called material or mental, all human experience is comprised in consciousness. It is in consciousness that one's sense of being obtains; hence, it is only in consciousness that any discord can be healed. There is nothing wrong with God, nor with man. Discord of any kind is only a false sense, which Truth destroys.

Jesus the Christ was rich in the knowledge of His spiritual possessions, and He proved this knowledge by destroying the belief that a multitude could remain hungry, that a man could be palsied, or that a friend could die. In His entire ministry He demonstrated the practicality of applying to all sorts of conditions the abundant love of God. There is wealth in heaven. It is near at hand.

The prayer which rises to commune with God and to reflect a sense of the divine affluence finds the realization of spiritual sufficiency. Today, through Christian Science, God's will is being more widely discerned and the way-shower's ministry better understood; for, as Mrs. Eddy says on page 494, of Science and Health: "It is not well to imagine that Jesus demonstrated the divine power to heal only for a select number or for a limited period of time, since to all mankind and in every hour, divine love applies all good."

TREE HONORS MISS ETTA TAGGART

Post Staff Photo.

A tree honoring Miss Etta L. Taggart, founder of the Georgetown Progressive Citizens Association, was planted in Montrose Park recently in conjunction with the celebration of the George Washington Bicentennial. Left to right—Miss Etta L. Taggart, Mrs. Elizabeth Sullivan, who made the presentation, and Miss Blanche Beckham, principal of the Jackson-Corcoran School.

Ancient University Safe Is Junked

Valparaiso, Ind. (U.P.).—Valparaiso University's ancient safe, which guarded the money of students as far back as 1870, has been junked.

It is recalled that at one time two bandits entered the office and demanded its contents. Two women accountants screamed and one slammed the safe door. Pursuit of the bandits resulted in the fatal shooting of one and capture of the other.

Dude Thinks Saddle Horns Are Musical

Superior, Mont. (U.P.).—Musical horns on saddles may be the next invention for riders, according to the conception of an Eastern dude ranch visitor regarding the function of that portion of cowboy equipment.

"Do you want a saddle with a horn?" he was asked.

"Oh, I guess not," he nonchalantly answered. "Traffic out here isn't anything like it is at home."

Rector Announces Program for Week

Rev. C. E. Buck to Give Two Sermons in Rock Creek Church.

Rock Creek Episcopal Church, Rock Creek Church road and Webster street, will hold a Thanksgiving service, with celebration of Holy Communion, at 10:30 a. m. on Thursday. The full vested choir will offer special music for the service. The rector, Dr. Franklin J. Bohanan, will preach the sermon.

The services for today at Rock Creek Church include celebration of Holy Communion at 8:30 a. m., and morning prayer at 11 a. m., with sermon by the Rev. Calvert Edgerton Buck, superintendent of the Episcopal Eye, Ear and Throat Hospital. The entire church school will assemble in the church at 9:30 a. m. for a special service, taking the place of the customary session in the parish house. There will be a meeting of the Young People's Society at 7 p. m.

The Rev. William L. Mayo announces that a special Thanksgiving service will be held in Holy Comforter Chapel, Rock Creek Parish, 5714 Georgia avenue, at 10 a. m. on Thursday. The chapel services today include celebration of Holy Communion at 7:30 a. m., morning prayer and litany at 11 a. m., and evening prayer at 7:30 p. m.

Pageant Scene Slated At All Souls' Church

"The Early Harvest in New England," a scene from the pageant recently given at the Sylvan Theater under the auspices of the District of Columbia Bicentennial Commission, will be repeated in Pierce Hall, All Souls' Church (Unitarian), Sixteenth and Harvard streets, this evening at 7:30 o'clock. The prologue and epilogue will be read by Miss Mabel Van Dyke. This will precede the regular motion picture hour when the feature will be "Way Back Home." All departments of the church school will join for their Thanksgiving service at 9:45 o'clock. At the 11 o'clock morning service the minister, the Rev. Ulysses G. B. Pierce, D. D., will preach on the subject, "Getting and Forgetting." Miss Ethel Sunny will be the speaker at the book chat at 5:30, which follows a half hour of organ music, played by Lewis Atwater.

For an alert, responsive field, use Post Classified Ads for service, rentals or sales.

PARKING SERVICE . . . DRIVE TO REAR ENTRANCE . . . YOUR CAR WILL BE PARKED

Where Your Treasure Is

THAT welcoming voice at the end of a tiring day as you step in through the open door . . . the caressing touch of chubby hands and a dimpled roguish smile . . . what are they worth to you? Children or grandchildren . . . how much would you take for them? The man who can boast of such treasures as these is happy, indeed. Not all the gold and silver in the universe will buy them.

For over thirty-seven years Mayer & Co. has shared in building the environment for "fortunes" such as these, for the people of Washington. The upholstered living room group is always a major item in creating home environment. At Mayer & Co. we are showing exquisite Karpen upholstered groups that will add character to your living room. Prices start as low as $99.50, too, for sofa and matching armchair.

Christmas Assortments Are Ready Now

MAYER & CO.

SEVENTH STREET BETWEEN D AND E

RADIO — CARPETS — RUGS — LAMPS LIFETIME FURNITURE DRAPERY—BEDDING—REPRODUCTIONS

Third Section	Pages
Real Estate	1-4
Finance	5-6
Classified Ads	7-8

The Washington Post.

WASHINGTON: SUNDAY, NOVEMBER 20, 1932.

Third Section	Pages
Real Estate	1-4
Legal Record	4
Classified Ads	7-8

R

POST MODEL HOME IMPRESSES VISITORS

Cafritz Dwelling on Emerson Street Sensation in Real Estate Circles.

The Washington Post model home at 327 Emerson street northwest has proved to be a sensation in real estate circles. It has made a decidedly good impression upon the many persons who have inspected it during the week. The reaction of the numerous groups who have seen it has been most favorable. Built by the well-known Cafritz Organization and exquisitely furnished by P. J. Nee Co., Inc., its presentation is the outstanding real estate event of the fall season.

This home is the exhibit structure of that organization's group at Fourth and Emerson streets. These new Cafritz lifetime homes at Fourth and Emerson streets northwest represent the utmost value for the money spent and excel in those comforts and conveniences which make for hominess and happiness. The personal attention and direct supervision of the Cafritz Organization in every detail of design and construction assure the buyer of enduring satisfaction.

Large Costs Saved.

Through volume of construction, large financial resources, tremendous purchasing power and, in addition, decreased cost of construction, the Cafritz Organization enables the purchaser to save hundreds of dollars, thereby getting a better home for less money. Officials of the company remind that it is this policy of sharing savings with the purchaser that has made the Cafritz lifetime homes the best buy in the city.

These homes at Fourth and Emerson streets northwest, with their high elevation, the wide street and open court effects of their residential square, makes them healthful places to live in. Then, too, they are very close to the beautiful Grant and Sherman Circles, and just one block from transportation and school.

Many new and novel features have been incorporated in these homes. They include the new step-down living room, a smart innovation, offering a distinctive treatment for attractive furnishings. You go down two steps into this room, which is below the general first floor level. The dining room is raised and adjoins the living room. Another popular feature incorporated in these homes is the recreation room in the basement. They are completely finished in oiltex, with heat and ventilation, and a charming fireplace. There are no obstructions in this room. It is an ideal place for den or entertaining.

Kitchen Is Intriguing.

The kitchen is of special interest. Bright and spacious in silver and green color scheme, the completeness and practical arrangement leave nothing to be desired in housekeeping convenience. The colored porcelain sink, 8 feet long, with double drain board, built-in Oxford cabinets, electric refrigerator, folding dinette set and console gas range, appeal to the modern housewife, saving time and labor.

On the second floor there are three very large, bright rooms, with large wardrobe closets, linen and cedar closets; two beautiful, colored tile baths, one in green and one in blue, with built-in tub and shower, Venetian mirror medicine cabinets and chromium-plated fixtures.

All of these homes have concealed radiation, giving additional wall space for placing of furniture. Numerous other features in these charming homes include many electrical outlets and radio outlet, bronze screens and metal weather-stripping throughout. The bright and dry cellars contain double laundry trays, instantaneous hot-water heater, Red Jacket heating plant and toilet.

Of Colonial Order.

Modern in detail, these homes are of the colonial, red tapestry brick, with mansard roofs, three wide-covered porches, breakfast porch and sleeping porch, fully screened. They are on large, sodded lots, 142 feet deep, and have detached garages. These have "over-the-top" doors and are easy to get in or get out of. A child can easily operate these counterbalance sliding doors. The paved street and alley improvements are paid for by the Cafritz Organization.

With more than 3,000 Cafritz lifetime homes built and sold to satisfied purchasers, officials of the organization state that this is, without a doubt, the greatest home value ever offered by it. The record proves the confidence the buying public has in the sound construction of the Cafritz home.

That it is easy to own one of these exceptional home values is apparent when one realizes that cash payments are as low as $500. The large cash payment in the days gone by permitted only the well-to-do to own their homes. Today home ownership under this cash payment plan is available to the man of average means with the monthly payment to meet the individual requirements of the buyer.

Price Is $9,250.

At the price of only $9,250 you can now live in a luxurious home within reach of your moderate income.

The furnishing and decoration of the home is superb. The reception hall is handsomely furnished with an English walnut console table and mirror and its floor is covered with a domestic Oriental rug of finest grade.

The living room reveals a two-piece carved Chippendale suite upholstered with friezette and English lounge chair, upholstered in a fine quality tapestry. Here the visitor will find a genuine marogany Duncan Phyfe drop-end table, a genuine marble-top coffee table, a Gov. Winthrop mahogany secretary with mahogany Sheraton desk chair.

Louis XVI Chair.

The delightful room is further beautified by an occasional Louis XVI chair upholstered in fine damask and by a large-sized Axminster rug in the new rust shade. There are some very fine floor and table lamps, with pretty silk shades to blend with the drapes placed advantageously and conveniently in the room.

The dining room possesses an excellent seven-piece early American dinette suite, the chairs of which are upholstered with fine haircloth. The floor is laid with a handsome, large-sized Axminster rug of popular pattern.

In the master bedroom is a six-piece crotch mahogany twin bed, Sheraton suite, including an attractive boudoir chair and stool upholstered with damask. The beds are covered with silk spreads to blend with the drapes. A large-sized Axminster rug covers the floor and there are boudoir and floor lamps, with shades harmonizing with the ensemble.

Another Charming Bedroom.

No less charming is the second bedroom, with its three-piece walnut Duncan Phyfe and early American suite, including a boudoir chair upholstered in silk damask. The silk spreads blend with the lovely drapes, a boudoir lamp and the rest of the furnishings. Here there is another fine quality Axminster rug of popular shade and pattern.

In the den there is what officials of the corporation describe as the finest studio couch that is made, a mahogany desk and chair, and artistic lamp and an Axminster rug of good quality on the floor.

The pleasant recreation room has a quality three-piece maple living-room suite upholstered with a very fine grade of tapestry. There is an interesting corner cabinet of maple wood and a drop-leaf, occasional table of the same wood. The room is set off with a beautiful floor lamp of modern design.

KITCHEN IN POST MODEL HOME OPEN FOR INSPECTION

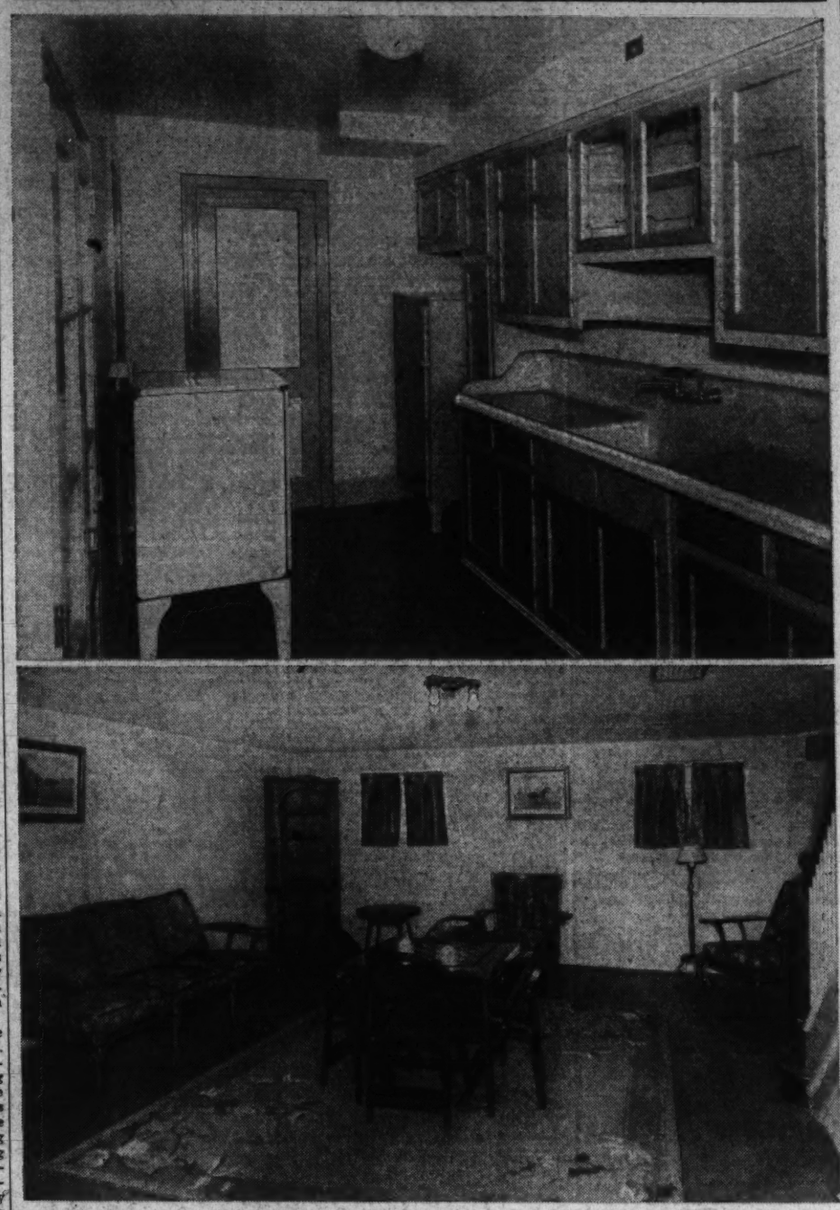

Post Staff Photo.

Above is shown the kitchen of The Washington Post model home at 327 Emerson street northwest, now open for inspection. The home was built by the Cafritz Organization and is furnished and decorated by P. J. Nee Co., Inc. The recreation room is shown below.

FINE SHEPHERD PARK HOME OPENS TODAY

William H. Saunders Co., Inc., Show Artistic English Type Residence.

Seldom has so remarkable an offering in convenient, substantial and artistic home construction been presented to prospective home owners as that opened today by William H. Saunders Co., Inc., at 1200 Juniper street northwest in Shepherd Park. The Saunders corporation, always sensing the modern demand, has placed on the market this thoroughly up-to-date, "all electric" home, designed by F. G. Wilcox.

Of the charming, English style of architecture, this pleasing dwelling of brick and half timber stands on a beautifully landscaped and shrub-adorned lot with a frontage of 93 feet. A suitable slate roof and copper gutters and downspouting complete the interesting exterior.

Situated on a splendid lot, the structure commands a view extending through a beautiful residential operation running from Alaska avenue and Kalmia road to Juniper street, and is close to the new school erected in this neighborhood.

As the outer construction satisfies, so does the interior of this dwelling. Front entrance is had through a pretty covered porch into a reception hall with closet, leading to a large, pleasant living room with stone open fireplace and a cozy bay window seat arranged over the radiator. Its windows, like those of the entire house, are of the efficient Fenestra casement make, in steel. The living room is of the fashionable, step-down plan.

Ample space is afforded for serving meals in the well-lighted dining room, opening on a wide, covered, concrete rear porch from which an entrancing view is obtainable. Next to it is a large, bright kitchen with an abundance of suitably ordered cabinet space and the latest of electrical equipment, including General Electric refrigeration, clock, ventilating fan, Hot Point range, &c. Nearby is a cunning breakfast nook.

All of the halls and first-floor rooms are done in lightly tinted Duro Tex with the exception of the kitchen, which is sanitas-walled and has inlaid linoleum flooring. The basement boasts of a spacious recreation room and all the other necessary heating and laundering facilities. A two-car, brick garage completes the ground layout.

The size of the upstairs bedrooms is a feature of the house. They have one large closet and plenty of closet space. On the second floor are two modern, tiled baths with tub and shower as well as silent plumbing. All the metal fixtures are of the popular chromium.

No one should miss the opportunity of visiting this delightful residence. It may be reached quickly and easily by driving out Sixteenth street to Alaska avenue and following that thoroughfare to Juniper street.

NEW HOME BUILDING SERVICE IS OFFERED

Morgan E. Morgan's Staff of Architects Will Help Plan Residences.

Morgan E. Morgan invites anyone contemplating buying a home to drop in at the reception and display room of Custom Built Homes on Sixteenth street and view his exhibition of artist's renderings and plans of homes done by experts in house design. He has organized a service at this central office which endeavors to reduce the client's worries, to solve the problems of construction details for the amateur and keep the bogey of mounting costs in check. He has eight well-known independent builders operating through him and cooperating with him to this end.

It is a pleasant adventure to build a home under the supervision of Mr. Morgan and one of his corps of builders. None of the rest of it is lost and the conditions under which one discusses one's needs, problems and wishes are ideal.

For the reception room at 1108 Sixteenth street is furnished as an attractive home living room, where one can relax and chat informally. Everything has been done to insure the ease and comfort of the prospect, and there is no sense of being hurried to premature decisions. For it is realized here that most people build a house only once in a lifetime, and that they are entitled to the last vestige of pleasure and excitement while engaged in this pleasant task.

Unlimited Selection.

There is on display here at this inviting reception room an extraordinarily comprehensive collection of all types and sizes of houses to meet every conceivable demand. The pictures are done in color to give a more accurate idea of the completed house. And the accompanying plans, as well as the pictures are drawn to scale. The architectural selection is practically unlimited, ranging from small five-room cottages up to the most impressive of larger homes, with air conditioning against Washington's torrid summers.

But however small the house, the same thoughtful attention to harmony of detail and practicality is given the plans. And in every case they are notably individual and arresting. For the day has passed when home owners are willing to accept colorless replicas of standardized houses for their dwelling places.

In the event that none of the wide variety of plans on hand satisfy the customer, even with alterations, an entirely original set of plans will be drawn up to suit his taste and needs. This architectural consultation and service costs nothing above the one lump sum price agreed upon for the completed house before the initial steps are taken.

Construction Prices Low.

The notion that a house built to order to express the owner's personality is a prohibitively expensive undertaking is quickly dispelled by study of the prices listed at this office. For they are as cheap or cheaper than the same thing in the same neighborhood already built and for sale speculatively.

That is due to the fact that material and construction costs have dropped to a new low such as has not been known in years. Accompanying all the plans are estimates computed on the monthly payment basis for the convenience of the purchaser. And one final and inclusive price includes everything—architectural advice and service, construction, financing and lot. There are some eye-opening surprises in store for prospective buyers in regard to the low price scale offered by this office.

Because of the number of builders associated in this custom-built homes service a city-wide choice of location can be offered. The client is not limited to any one subdivision, but may take his pick of all the attractive and wisely restricted neighborhoods. This assures him of permanent satisfaction in his home.

DIRECTOR

Harris & Ewing.

MORTON J. LUCHS,
Chosen director of weekly business luncheons of the Washington Real Estate Board.

Realty Board Plans Business Lunches

First Will Be Held Tuesday to Discuss Larger Properties.

The Washington Real Estate Board has just adopted a new idea which it will put into effect Tuesday afternoon at 12:30 o'clock at the Ambassador Hotel. It will hold a weekly business luncheon where real estate deals, valuations and so forth will be discussed. Morton J. Luchs, vice president of Shannon & Luchs Co., was chosen director to arrange these real estate discussions.

These meetings will touch only on the larger propositions, such as business properties, apartment houses, small investment properties and vacant land. The sale of homes, mortgages and so forth will not be discussed at these meetings.

All brokers and their salesmen or leasing men interested in the sale, exchange or leasing of any of these larger properties will attend these meetings. The meetings will be closed to outsiders. The Washington Real Estate Board expects a great interest to be shown here because of the possibility of many deals being thought of and worked out at these weekly luncheons.

Homes of Tomorrow in

FOXALL

● Double fronts, six and eight rooms, with one, two and three baths . . . double screened porches . . . open fireplace . . . electric refrigeration . . . gas heat . . . insulation . . . garage . . . outstanding value at $11,350 to $14,950, with monthly payments less than rental value. Visit our Budget-Balancing Home at 4447 Volta Place, three short blocks south of Reservoir Road. Open 9:30 A. M. to 9:30 P. M.

WAVERLY-TAYLOR Inc.
1322 K STREET NAT'L 1040

DETACHED BRICK
6531 7th St. N.W.
$8,750
Open 10 A. M. to 9 P. M.
Drive out Georgia Ave. to Van Buren St. and East to 7th St.
J. DALLAS GRADY
Owner-Builder
1010 Vt. Ave. DI. 9179
Or GE. 6010

New Dutch Colonial
Six Room and Bath
HOME
●
4811 47th St. N.W.
Between Elliot and Davenport Sts.
$8,750
This detached residence of six rooms and bath is one of the *outstanding values in Washington today!* Lot 40 ft. by 137 ft. Electric refrigeration. Slate roof. Large maple trees in front yard.
DRIVE OUT TODAY!
J. Wesley Buchanan, Inc.
Realtors
MEt. 1144 1427 Eye St. N.W.

30
West Underwood St.
Chevy Chase, Md.
$11,150
Come Out Today and See For Yourself This Wonderful Buy
Detached, center hall, Dutch colonial home. Built-in garage; oil burner; lot 60x120. Wonderful shade trees.
Open All Day Sunday
Vacant—Heated
North of Chevy Chase Circle West of Conn. Ave.
BOSS & PHELPS
1417 K N.W. Nat. 9300

Truly a Part of the Park
The Colonial Village
Near the Northern End of Beach Drive thru the Park
A Community dedicated entirely to the reproduction of historic Colonial homes and others true in character to the period of the Thirteen Colonies.
A number of outstanding, beautifully wooded sites are available at this time.
Buy your site now and profit by selection and the temporary low prices in effect. Build your home now, while construction costs are near a prewar level.
Edson W. Briggs Company
1817 Plymouth St. N.W. Geo. 4904

3315 Quesada St. N.W.
●
Nearing completion. This will be the last of the group (all others sold) of early American reproductions built by Muhleman & Kayhoe.
●
Open Today
J. Wesley Buchanan, Inc.
1427 Eye St. N.W.
Met. 1144

COMPARE AT THE PRICE!

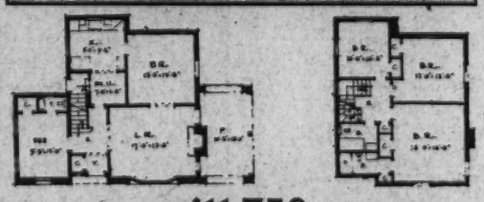

$11,750
(Including Lot)
BUILT TO ORDER
Stone and brick, slate roof, copper gutters, 2 baths, first floor lavatory. The lot has a frontage of 94 ft., and will be fully landscaped.
Drive out Connecticut Ave. to Columbia Country Club, turn west (left) one block to Property and Office.
Meadowbrook
A Restricted Community

ENVIRONMENT
Often has to be sacrificed in the home you have to buy at the price you want to pay.
2445 39th St. N.W.
in
Glover Park
Here is, indeed, a DOUBLE value . . . environment unsurpassed . . . quality of construction that assures you of the finest workmanship and finish you could possibly desire.
New English Village homes in Washington's most select community of popular priced homes; all brick construction. 6, 7 and 8 rooms; 1 and 2 tile baths; 2 and 3 porches; Big Electric Refrigerators; Built-in and Detached garages; built-in bookcases; beautiful lawns. Only 5 minutes from Dupont Circle in a delightful residential environment adjacent to the exclusive Mass. Ave. Park section.
Take Burleith-Glover Park bus or turn west at intersection of 2200 block of 37th Street and Tunlaw Road, north to Beecher or Calvert Street and west to 39th.
Homes Open Every Day Until 9 P. M.
B. H. GRUVER
Investment Bldg. *BUILDER* Nat. 1737

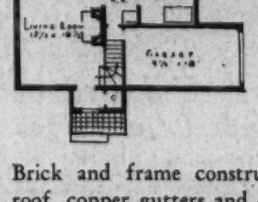

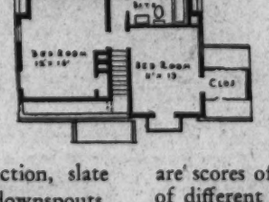

We Will Build You This Home
Complete, including lot, in one of the best sections of northwest Washington.
for
$7,950!
TERMS
Brick and frame construction, slate roof, copper gutters and downspouts, white oak floors, full tiled bath, open fireplace in living room, model kitchen with electric refrigeration . . . mechanically AIR-CONDITIONED . . . on a beautifully landscaped lot. Awaiting your selection, at our office, are scores of plans in color, of homes of different design—each an architectural masterpiece—each an appealing departure from the commonplace . . . Homes that we can build for you in the best sections in Washington or vicinity at a cost to you of actually LESS than one already built! . . . prices from $5,950 up.
CUSTOM BUILT HOMES
1108 16th Street Suite 206
MORGAN E. MORGAN *Director*
NAtional 9453
Office Open Sunday from 2 until 9 P. M. Call for further details

NONESSENTIALS CUT FROM CHEAPER HOME

Shop Fabrication and Slash in Financing Cost Seen Other Aids.

"Savings in the cost of the small home of the future will not come from a change in the exterior wall materials used, but will come chiefly from the elimination of nonessentials in design, from shop fabrication of the interior and from lessened financing cost for the whole structure," L. E. Olsen, of Olsen & Urbain, Chicago architects, told members of the American Face Brick Association and the Face Brick Dealers' Association at their recent annual convention at French Lick, Ind.

"Every manufacturer, engineer, architect, sculptor and poet is inventing new methods and materials for residence construction," said Mr. Olsen, "and these, of course, may influence new construction. In what direction, no one knows, but my guess is that houses will continue to be built much the same as at present, excepting that the public is asking for lower costs, firesafe construction, permanent materials, less cracks and shrinkage, insulation, air conditioning, automatic heat, with lower interest rates, financing charges and reduced taxes.

Factors Are Discussed.

"Can these lower costs be obtained through shop fabricated homes? First, the public does not now want them, but it may accept them under pressure; second, their cost can not compete with wood-faced homes, to which class they belong in the economic scale; third, the cost of a brick residence should be no more than for a house with all steel walls having the same dimensions, using the same arrangement as the steel design, with no basement or attic, which are the places where the new designs effect the greatest saving. We have found that of the newer ideas advanced only one—the steel frame—has merit.

"The factory-fabricated house design advocates the elimination of unessentials, and with this idea I agree.

"Like others, we have been experimenting in trying to cheapen the exterior walls of houses, but we have found it uneconomical to disturb this one-eighth part of the cost of a house, amounting to $1,000 on an $8,000 home. Three important things operate against the panel type of exterior—the joint at panel points, restricted design, and last, but not least, labor unions. The labor unions are entirely forgotten in the shop-fabricated house, and we all know they are not to be forgotten.

Wall Panels of Brick.

"However, if wall panels are to be used, they can well be of brick. In Chicago, experiments are being made on reenforced brick masonry which make me believe we will have a cheaper and better method of construction and it will be all masonry. I can see the possibility of a precast brick slab delivered to the job with a finished surface having beauty and wearing qualities."

When speaking about the lowering of costs in interior arrangements and in materials for interior use, Mr. Olsen said: "There will be more use of the combined door jamb and trim in metal, which will not be affected by moisture and will not open up at the corners and will speed up construction, at less cost. Lathing and plastering must go out of the small house. Those trades cause the greatest delay and trouble due to moisture in the construction of a building, and in the North in winter temporary heat is required with additional cost and bother.

"When the masonry is finished and the building is under roof, the carpenter with the use of some form of wall board can continue right on erecting partitions, finish the walls with wall board and lay flooring before finished partitions are erected or after. While erecting partitions, combined trim and jamb lining can be set up, and the walls are finished.

Basement Is Eliminated.

"We have found that the elimination of the basement saves 5 to 7 per cent, taking into account the added cost for laundry and heater space on the first floor. In larger homes our clients are asking for social rooms in the basement, and we have found that the only facing material that can stand basement conditions is brick. We have tried other materials only to regret it.

"It would be fine if some of the lost motion in small house construction could be eliminated. This we find is due to the number of trades required—eighteen in all. However, it is not the exterior masonry wall that causes delay, for the walls on an $8,000 home can be erected in three days with six bricklayers. Other portions of the building could be erected faster by doing away with plastering and by simplifying methods and organization."

Where Costs Are High.

Mr. Olsen urged that special attention be given to lessening the financing and taxing costs on small houses, and stated: "The high cost of owning one's home is not in the original cost but in the financing and carrying charges, taxation and special assessments. By reducing the annual financing charges even one-fifth of 1 per cent and interest 1 per cent, the amount saved annually on a $5,000 first mortgage would equal normal interest charges on $1,000, or considerably more than 10 per cent of the original cost of the house alone."

"After the depression is over," concluded Mr. Olsen, "the public will be convinced that a home built according to income with a reasonable first mortgage is the safest and most logical investment."

FOR SALE by Owner

1354 Montague St. N.W.

Three Blocks Above Entrance Rock Creek Park—One Block East of 16th St.
Pretty Outlook. Quiet Surroundings.
Detached Three-story Grey Stone House
Thirteen Rooms and 3 Baths
Just Redecorated—Bright, Sunny Rooms
City Residence for Residence Offices or Apartments.

Phone Georgia 1584

WESLEY HEIGHTS HOME PURCHASED BY PHYSICIAN

W. F. Roberts Co.

Large home in Wesley Heights recently purchased by Dr. Coursen B. Conklin and located at 3000 Forty-fourth street northwest. This home contains thirteen rooms, four baths and two-car, built-in garage. It was designed, built and sold by W. C. & A. N. Miller.

HOME IN COUNTRY CLUB HILLS

Home at 712 Ferncrest avenue, Country Club Hills, Va., sold for Gustave Bonnet to Clifton Adams, of the National Geographic Society, through W. S. Hoge, jr. The Adamses are the ninth family to locate in charming Country Club Hills during the past eight months.

BUILDING PERMITS

Permits to build issued last week by the office of District Building Inspector Oehmann included the following:

C. W. Williams, two-story brick dwelling at 338 Ingraham street northwest; cost, $7,000.

Carl T. and Anna K. Johnson, two-story brick and stone residence at 4511 Twenty-eighth street northwest; cost, $15,000.

Everett R. Searl, two-story brick residence at 6111 Utah avenue northwest; cost, $8,500.

Kass Realty Co., one-story gasoline service station at 2014 Benning road northeast; cost, $10,000.

L. E. Brueninger & Sons, Inc., two-story brick and frame dwelling at 7603 Thirteenth street northwest; cost, $8,000.

W. A. Sanford, two-story brick dwelling at 3310 Eleventh place southeast; cost, $6,000.

James C. Dunn, two-story brick dwelling at 35 Observatory Circle; cost, $4,000.

Henry J. Radowitz, one-story brick dwelling at 359 Anacostia road southeast; cost, $3,500.

Lawrence A. Baker, two-story frame addition to dwelling at 2500 Foxhall road; cost, $12,000.

Joseph A. Shafer, 2½-story brick and tile residence at 6412 Thirty-first street northwest; cost, $6,500.

R. W. Werth, two-story frame dwelling at 3810 Twenty-fifth place northeast; cost, $4,000.

W. G. Binnix, one-story wood dwelling at 3328 Thirteenth street southeast; cost, $1,500.

Ministers Launch Go-to-Church Campaign

St. Clairsville, Ohio (U.P.).—Local ministers have launched a "go-to-church" campaign based upon a return to the use of the family pew.

"We believe that a filled family pew will go father than any one thing to restoring the morale of the American people," an announcement said.

TANKERSLEY HOMES ALL SOLD BUT TWO

Gravatte Offices Say 5500 Fourth Street Group in Great Demand.

The office of L. T. Gravatte reports that there remain for sale only two in the group of new homes in the 5500 block of Fourth street northwest, and attributes the success of the operation to the foresight of the builder, the late Charles L. Tankersley, in offering the public an appealing, highly restricted home community.

The homes are fine in quality, of the most skillful workmanship, the ultimate in comfort and convenience.

The homes are built of hard, red brick from foundation to roof, with concrete front porches, brick columns, iron balustrades and slate mansard roof. They contain six large rooms, breakfast alcove, colored tiled baths, extra colored tiled lavatory with large, front master bedroom, cedar closets, colonial solid brass lighting fixtures; kitchen equipped with the most approved, up-to-date labor-saving cabinets, large-size Frigidaire, inlaid embossed linoleum, Sanitas wall coverings, screened sleeping and breakfast porches, detached garage. Their beautiful lawns are well landscaped with shrubbery.

Hundreds of homes were built by Mr. Tankersley in his 25 years of extensive operations. They embraced those for persons of moderate means in the row-house sections of the Northwest and Northeast to the most expensive detached and semidetached homes in Cleveland Park and Chevy Chase.

In all of his operations, Chevy Chase, Cleveland Park, Northeast, Northwest and in his final work, the 5500 block of Fourth street (sample house 5502), one will note that he has used the same superb quality, excellent workmanship and the latest in design and comforts.

The unfinished group was completed by the office of L. T. Gravatte, for the trustees, in the same manner, having in mind the principles of the builder. You now have the opportunity to secure these remaining two quality homes at prices adjusted to meet today's market.

MEADOWBROOK AREA OFFERS FINE HOMES

Monroe Warren Allows for Reduced Incomes in Future Plans.

Interest continues unabated in Meadowbrook, the beautiful Chevy Chase development, just south of Columbia Country Club.

Meadowbrook, Inc., managed and directed by Monroe Warren, has set a new standard in fine home construction. Mr. Warren believes that there are many families who are in need of and will purchase homes today if these can be secured in a restricted and controlled community at a price in keeping with reduced incomes.

With this idea they have planned a number of individual homes that will meet with instant approval because of their surprising values that will be apparent immediately to all homeseekers. With years of experience in the building of fine residences, with the most capable mechanics in their employ, with today's low cost of construction materials, they have been able to realize this ideal.

Profits Cut Fine.

By elimination of all overhead financing and carrying charges, and finally by a willingness to accept a very small profit, they have been able to produce a dwelling built in accordance with the following specifications on large lots in Chevy Chase, Md., on ground owned and subdivided by the Chevy Chase Land Co., at the remarkably reasonable price of $10,750.

The Chevy Chase Land Co. is cooperating with Mr. Warren in every way possible in the furtherance of his commendable project. The rapid disposal of his homes, built to plan, proves beyond doubt the soundness of his policy of small profits and quick sales. The site for this operation contains 58 home sites, 24 of which are built on or are being built on.

The tract is located conveniently to schools, stores, transportation, neighboring developments and clubs. Every lot has a minimum frontage of 65 feet and is abutted by concrete streets and curbed sidewalks, installed and paid for. The entire community is served by every utility—sewer, water, gas, electricity—and handsomely planted with shade trees.

Variety of Designs.

The houses, built to plan, are of various designs, each being planned by a good architect. Their architecture is controlled so as to be in conformity with the generally fine appearance of the development, and their construction is the most modern and substantial.

In explanation of this plan, Mr. Warren announces the design for a 1933 model home that can be built for a prospective home owner for the foregoing sum on terms of one-fourth cash and $56 a month. It is of sightly colonial style of architecture and all brick construction, with slate roof, copper flashing, gutters and downspouting.

It can be situated on a large landscaped lot, bounded by concrete sidewalks and streets. The plan includes a large living room, open fireplace, dining room, breakfast nook, de luxe kitchen with built-in cabinets, one-piece sink with double drainboards, and equipped with electric refrigeration and ventilation. The buyer has the choice of either gas or electric range. The kitchen floor will be covered with inlaid linoleum.

The plan will provide for three large bedrooms, cedar closets of ample size, two baths and a large, floored attic over the entire structure.

Ohio Organizations Study Mortgages

Gov. White Names Groups to Assist Owners in Refinancing.

Gov. George White, of Ohio, has announced appointment of a State-wide farm and home protective committee to set up organizations in every county to counsel and assist farmers and home owners in regard to mortgages on their property maturing or past due.

"The purpose of these organizations," the governor said, "is to bring together the mortgagor and mortgagee and attempt to work out some plan of refinancing whereby the property owner may continue in possession for sufficient time to work out his problem."

The State-wide committee, serving without pay, will designate local committees in each county.

Camden Puts Over First Home Show

Modern Home Given Away at Exhibition Which 50,000 Attended.

More than 50,000 persons visited the recent Camden County, N. J., home show. And the chamber of commerce, which conducted the show, is already preparing for a like event in 1933.

"This is the golden year of real estate opportunities," the Camden County Real Estate Board emphasized.

A modernized home of six rooms and bath was given away as a door prize. The feature exhibit was a scaled model of a six-room, brick, English type house, which will be built next year and given away by the chamber of commerce as the 1933 home show door prize. Camden County merchants exhibited.

Real Estate Inventory Started in Cleveland

An inventory of all real estate in Cleveland is now going forward which will give the city its actual "stock on hand" of real estate. The Department of Commerce is aiding in the study.

Air-conditioning of homes has made two significant appearances: (1) In the "exhibition homes"—as for example, in that of the Roland Park Co., Baltimore, in Northwood. (2) As a feature of homes in the newspaper want ads. In building permits issued during October, Chicago was beaten in total of dollar value by its largest suburb, the city of Evanston. New residential construction was a large element in the figure.

OPENING OF CIRCLE GATEWAY TO HILLS

Westmoreland Tract One of Great Natural Beauty at District Line.

With the opening of Westmoreland circle, on Massachusetts avenue at the District line, a fitting gateway is provided for Westmoreland Hills, the beautiful new home development of the Loughborough Development Corporation.

This organization owns a large tract of land consisting of approximately 500 acres along the District line at Massachusetts avenue. It is high, rolling, heavily wooded ground and undoubtedly is one of the choicest residential locations in Washington and its environs.

The first section, now under development, lying between Dalecarlia Park and Westmoreland Circle, embraces nearly twenty acres, on which will be constructed approximately 50 individual homes. These homes are being planned from the ideas of the purchasers and are designed by Porter & Lockie, the company's architects, to conform with the natural beauty of their settings.

In planning this subdivision the developers were guided by the published recommendations of the authorities who attended the recent conference called by the President on home building and home ownership. The individual home sites have a building restriction width of 70 feet. The topography of the land has been followed and the natural beauty fully preserved.

The object of the developers is to have this first section immediately occupied with homes, in order to establish a community and open up

Continued on Page 4, Column 1.

WESTMORELAND HILLS . . .

By Nature Endowed

THIS beautiful home development is entered from the newly created WESTMORELAND CIRCLE on Massachusetts avenue, at the District Line.

Blending perfectly with the exceptional beauty of their surroundings, the wooded home sites are attractive beyond comparison.

Houses are planned from ideas of owners, financed and built at one profit only, thus providing values in homes as exceptional as their location.

Address Inquiries to
EDMUND J. FLYNN
Director of Sales

LOUGHBOROUGH DEVELOPMENT CORPORATION
1518 K St. NW. National 6370

BUILDERS, ATTENTION

Have immediate sale for two medium priced houses. Have 100,000 square feet of ground, improved by one dwelling, on paved thoroughfare; Arlington County; in highly restricted residential district; water, gas, electricity. This will be very profitable and will take little money, as proposition will finance itself. Box 191, Washington Post.

We wish to thank the hundreds of Washingtonians who inspected the Cafritz-built

Washington Post MODEL HOME . . . . 327 Emerson St. N. W.

last Sunday, for their enthusiastic appreciation of our selections of furniture and decorations, representing our part in enhancing the beauty of this delightful home, which will remain open daily for your inspection.

P. J. Nee Co.
FINE FURNITURE
Seventh Street at H

THE END!

6211 Colorado Ave. N.W.
(Piney Branch Rd.)
Open Today

of your home hunting problems . . . The smartest brick bungalow you have ever seen! . . . 5 real rooms, bath with tub and shower, open fireplace.

$7,500!

Drive out 16th St. to Sheridan, east on Sheridan to Colorado Ave., or out Georgia Ave. to Sheridan and west to Colorado Ave.

Wm. H. Saunders Co., Inc.
1519 K St. N.W. Dist. 1015

See This Outstanding Example of Present Day Home Planning

Sponsored by The **Washington Post**
Furnished and Decorated by P. J. NEE CO., Inc.

Model Home
327 EMERSON ST., N.W.
OPEN 9 A.M. to 9 P.M.
..Every Day..

Features Hitherto Unheard of in Homes at Such Low Prices

Seven room homes of improved design and solid brick construction in a select section at one of the highest points in Washington . . . STEP-DOWN LIVING ROOM—a feature generally found in more expensive homes; you go down 2 steps into this room which is below the entire first floor plan, thus affording a better effect for furnishing and decorating . . . CONCEALED RADIATION—giving additional wall space for placing of furniture . . . RECREATION ROOM planned for real comfort. There is an artistic brick fireplace in corner, walls are richly finished in Oil-Tex . . . TWO LUXURIOUS COLORED TILE BATHS—one in green and one in blue. Built-in fixtures, lifetime chromium hardware, etc. Other quality features include bronze screened double rear porches; DE LUXE KITCHEN in green and silver with oxford cabinet unit, 8-ft. built-in sink, inlaid linoleum, Sanitas walls, Frigidaire and built-in dinette; bronze screens; metal weatherstrips. Garage on 142-ft. lot. Brick retaining wall. Paved street and alley.

Priced Surprisingly Low at . . .
$9,250
With Terms as Low as
$500 Cash

The economies effected by large-scale Cafritz operations now make possible a new measure of home value. Here at $9,250 you can purchase a home for which you ordinarily would expect to pay $1,000 more. And the easy terms make possible the purchase — without financial burden.

1100 K St. **CAFRITZ** Dist. 9080
Over 3,000 Lifetime Homes Built and Sold

BE DIFFERENT

GROVER CLEVELAND'S election gave some people an excuse for not buying a home—still paying rent. . . . We have never seen Homes that break down excuses like the ones we are now building right in . . . CHEVY CHASE . . . (west of Connecticut Ave.) . . . All detached brick and stone, pure Colonials or English and also studio living rooms. Bought by the best sort of families—neighborhood protection. And at prices no cautious buyer will overlook today . . . $10,750—$11,550—$12,850. . . Besides . . . don't miss this, too . . . Mr. A. T. Thelander, architect and head of this department of our business, will display Saturday and Sunday a preliminary exhibit of several new and very startling plans with pictures of distinctive homes to be and being built in this . . . WASHINGTON'S LIVEST NEW HOME SECTION.

YOU ARE CORDIALLY INVITED
DON'T REGRET—INVESTIGATE

Drive out Connecticut Ave. past the Chevy Chase Club to Leland Street (our sign), left 2 squares to homes and Architectural Office.

SHANNON & LUCHS
Development Co.

Come Out Today

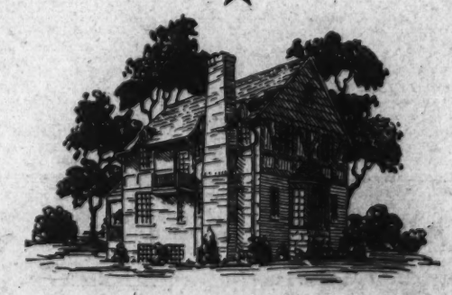

1200 Juniper St. N.W.

Here is a home you'll want to see. Beautifully landscaped and situated on a large lot with a commanding view. Charmingly styled after the English type of architecture. There are six spacious rooms with two baths; 3 bedrooms. A large, cozy fireplace in the living room and a well proportioned and attractive basement recreation room. Also has a large covered porch and a two-car brick garage.

Plan now to visit this modern home with its many outstanding features. You'll get a real thrill when you see it and you'll realize what a remarkable value we are offering at the low price of $15,500.

Featuring a
MODERN ELECTRIC KITCHEN
Electric Range Electric Refrigerator
Electric Water Heater
Ventilating Fan Electric Clock

Drive out 16th St. to Alaska Ave. to Juniper and west one-half block.

WM. H. SAUNDERS CO., Inc.
1519 "K" St. N.W.
Phone DI. 1015

BARGAIN IS OFFERED IN FINE RESIDENCE

Three-Story Home Available on Rittenhouse Street at $25,000.

An astonishingly fine residential offering is being announced today by Edward H. Jones & Co., Inc., at 3521 Rittenhouse street northwest, at the corner of Nevada avenue. It is a very attractive and pretentious brick dwelling of English type, three stories in height. The house is now offered at $25,000, approximately one-half of its original price.

Situated at one of the best locations in Chevy Chase, D. C., the house stands in a very restricted, high-class neighborhood, close to Chevy Chase circle. Thoroughly renovated, it is of center-hall plan and noted for the spaciousness of its rooms and its "all electric" kitchen. Its grounds are planted nicely with Colorado blue spruce, and there is a pretty rose arbor connecting the house with a detached brick garage of four-car capacity. A large side porch has entrances into living room and library.

The basement contains a large, comfortable recreation room, a maid's room, maid's bath, oil burner and hot water heating system. On the first floor are a spacious living room with library back of it, a dining room and large breakfast room, complete electrically equipped kitchen and tiled lavatory. All the lower floor walls are paneled.

Second Floor Plan.

On the second floor are four commodious bedrooms, the master bedroom, having a roomy dressing room and private bath. There also is a hall bath on this floor. The third floor has two rooms and a large cedar storage closet, and there is ample closet space throughout the house.

To assure the purchaser of this home of the latest of conveniences, the owners have, at a great expense, installed a modern electric kitchen. The equipment includes an electric range, a large, monitor top, electric refrigerator, an electric ventilating fan, an electric clock and an electric dishwasher.

The use of the electric range assures convenience, cleanliness, definite results in cooking and superior food. The General Electric Hotpoint range installed in this house has time and temperature controls which are so certain and accurate that a meal may be placed in the oven, the temperature and time controls set and the kitchen deserted from human attendants for the entire day.

It produces, upon the return of the occupants of the home, a completely cooked and piping hot meal, done in every detail in exactly the perfect manner. The electric oven is so insulated and divorced from oxygen consumption that foods are cooked entirely in their own juices, eliminating the need of pot watching and basting and producing more savory and tasty culinary appeals.

Room Heat Not Affected.

With a temperature maintained in the electric oven over a period of several hours at 400 degrees, the room temperature is increased not more than one or two degrees, so efficient is the insulation of an electric oven.

The electric refrigerator preserves foods at a temperature less than 50 degrees, thus assuring the elimination of bacteria development. It also prepares delicious desserts and provides an adequate supply of convenient-sized ice cubes.

The electric ventilating fan is situated in this extraordinary Rittenhouse street house so that the air will be changing constantly. Because of the use of electrical equipment which consumes none of the oxygen, clean, cool air is assured at all times.

The electric clock, which requires no winding, runs continually with assured accuracy and furnishes the time of day for many purposes.

The electric dishwasher accomplishes the final task of the kitchen—the pleasant "doing of dishes." This duty, generally conceded to be the worst of household tasks, becomes pleasant only because of the use of an electric dishwasher, which accomplishes its purpose in a more scientific and a more sanitary way, and at the same time does it quickly and efficiently.

Because of this equipment, the ultimate occupants of 3521 Rittenhouse street will find constant joy in the kitchen, with never a chance for drudgery.

HOME PURCHASED BY PATENT EXAMINER

Post Staff Photo.

3319 Quesada street northwest, a colonial home of authentic Early American reproductions built by Muhleman & Kayhoe, of Richmond, Va., and sold through J. Wesley Buchanan, Inc., to Mr. and Mrs. Thomas Franklin Stewart. Mr. Stewart is an associate patent examiner in U. S. Patent Office.

FIGURES ON BUILDING SHOW OCTOBER GAIN

Labor Department Reports Survey Includes 351 Cities in Nation.

There was an increase of 2.3 per cent in indicated expenditures for total building operations in October, as compared with September, according to reports received by the Bureau of Labor Statistics of the United States Department of Labor from 351 identical cities of the United States having a population of 25,000 or over.

The estimated cost of all building operations for which permits were issued in these cities during October was $32,498,455. There was a decrease of 12.4 per cent in the number and a decrease of 12.7 per cent in the estimated cost of new residential buildings.

New nonresidential buildings increased .4 of 1 per cent in number and 10.5 per cent in estimated cost. Additions, alterations and repairs decreased 4.3 per cent in number, but the indicated expenditures for repairs increased 5 per cent. During October, 1932, 2,275 family dwelling units were provided in new buildings. This is a decrease of 11.8 per cent as compared with September.

Various agencies of the Government awarded contracts during October for buildings to cost $8,228,203. This is an increase of approximately 60 per cent as compared with September, 1932, but a decrease of about 20 per cent as compared with October, 1931.

Comparing permits issued in 344 identical cities during October, 1932, and October, 1931, there was a decrease of 55.4 per cent in the number and a decrease of 75.5 per cent in the estimated cost of new residential buildings. New nonresidential buildings decreased 36.9 per cent in number and 60.4 per cent in indicated expenditures.

The number of additions, alterations and repairs decreased 15.9 per cent, while indicated expenditures for this class of construction decreased 38.3 per cent. The total number of building operations decreased 26.7 per cent, while indicated expenditures decreased 62.3 per cent. The number of family dwelling units provided decreased 73.3 per cent comparing October, 1932, with October, 1931.

Permits were issued during October, 1932, for the following important building projects: In Hamilton, Ohio, for a school building to cost $242,800; in Baltimore, for a school building to cost $725,000; in Louisville, Ky., for a school building to cost $664,000, and in New Orleans, for an airport to cost $550,000. Contracts were awarded by the supervising architect, Treasury Department, for a postoffice in Portland, Me., to cost over $360,000; for a postoffice in Binghamton, N. Y., to cost $450,000; for a postoffice and Federal courthouse in Jackson, Miss., to cost nearly $550,000, and for a postoffice and Federal courthouse in Albany, N. Y., to cost $1,291,000.

HOME OPEN FOR INSPECTION

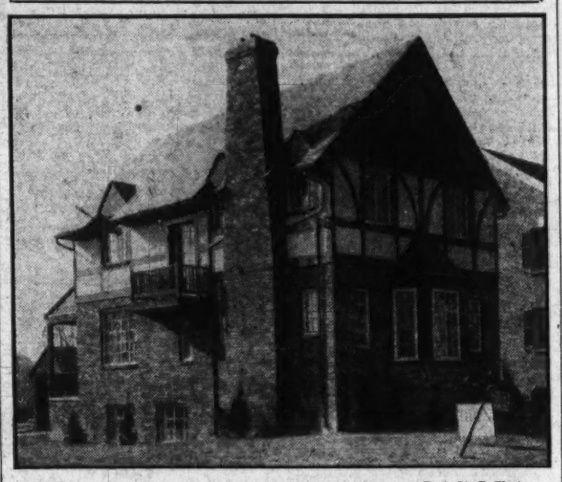

Post Staff Photo.

All-electric home presented for public inspection by William H. Saunders Co., Inc., beginning today at 1200 Juniper street. The home was designed by F. G. Wilcox.

New Plan for Paying Architects Is Urged

The homebuilder is not entirely satisfied with the architect's custom of charging for his services a percentage of the cost of the building. R. Clifton Sturgis, in the current American Architect, points out the value to both owner and architect of the payment of a fixed fee for the service rendered, plus the payment by the owner of all costs for making the drawings and for other professional services required.

The plan proposed is similar to that adopted by the United States Housing Corporation in handling wartime housing. A few architects have been using the method for many years with satisfaction both to architect and client.

For an alert, responsive field, use Post Classified Ads for service, rentals or sales.

TAX REVISION IS AIM OF REALTY BOARDS

Liberalization of Payment Plans Already Voted in Several States.

Liberalization in the plan of tax payments has been achieved in a number of States and is being asked by real estate boards for coming legislative sessions. Budget watching is getting results, reports to the National Association of Real Estate Boards show. Assessment adjustments lag far behind the need brought about by the changed business conditions of the past three years, but they are under way.

More than $17,500,000 will be saved in Los Angeles tax bills in 1932-33 due to budget reductions made by the three major governments in the area, the county, city, and city schools. The saving is practically 18 per cent of the 1931-32 tax bill. Assessment roll totals declined about 23 per cent. The Property Owners' Division of the Los Angeles Realty Board is preparing a bill providing for reduction of delinquent tax penalties and redemption fees.

Amendment of certain State laws which make city tax expenditures mandatory, will be asked by the Brooklyn Real Estate Board at the coming session of the New York State Legislature. Mandatory legislation is estimated to account for between $103,000,000 and $247,000,000 annually in the New York City budget. The board has a committee now studying the 1933 city budget.

Boards Plan Action.

Assessment cuts for New York City real estate are estimated to be about 4 per cent of the 1932 final assessments. Real estate boards hold that cuts are needed and are gathering forces for action.

Facts on city finances of Boston have been prepared by a joint committee on municipal finance of the Boston Chamber of Commerce and the Boston Real Estate Exchange. The Pittsburgh Real Estate Board, through its community research bureau, is scrutinizing amount of city and county property now out of use, and condition of that under lease. It is recommending budget laws.

The St. Louis Real Estate Exchange is sponsoring: (1) Payment of general property taxes in four installments instead of in an annual lump sum. (2) Penalty on delinquent general property taxes, now 1 per cent a month, to be cut in half.

The Birmingham Real Estate Board is asking reduction from 15 per cent to 8 per cent as the interest rate in redemption of properties sold to the State or to an individual purchaser for taxes, or provision for payment of all ad valorem taxes in three installments.

New Plan in Alabama.

Alabama has adopted a plan of payment of ad valorem taxes in three installments. It permits by a new law redemption of properties through payment of 8 per cent interest.

The former rule was 15 per cent. West Virginia has adopted the semi-annual payment of taxes and extended the time for redemption of delinquent real estate for the years 1929, 1930 and 1931.

Texas has new legislation remitting interest and penalties on ad valorem State and county taxes, if paid on or before December 31 of this year. New Jersey has just made provision for installment of delinquent taxes.

The Baltimore Real Estate Board is urging a proposed ordinance to relieve the city of the necessity of imposing and collecting special benefit assessments in connection with long-delayed and sometimes abandoned public improvement projects. The board supports an ordinance now pending that would reduce the penalty and interest charges on delinquent tax bills from 8½ per cent to 4¾ per cent in December of the current year.

Building Code's Function Stated

Does Nothing More Than Provide Minimum of Safety.

The home owner is informed by the builder that the construction of his house conforms to the building code should know that this means only that the minimum standard of safety has been attained, says Tyler Stewart Rogers, managing editor of the American Architect.

"The sole function of the building code or ordinance," Mr. Rogers states, "is protection of life and property. By no stretch of the imagination can they be looked upon as fixing other than minimum standards of safety. They give no consideration whatever to durability, maintenance, quality, performance or economic factors beyond the essential requirements for safety. There is an almost universal tendency, however, to regard compliance with code standards as assurance of adequacy in all respects. Nothing could be more detrimental to good design and construction.

"The obvious cause of this attitude toward codes is the common desire to build at minimum cost. Owners feel that if designs and specifications meet code requirements, they are good enough. Operating costs, maintenance, market value, satisfactory service to tenant or owner through future decades are forgotten in the belief that the codes take care of these things. Correction of this condition lies largely in the hands of architects."

BUNGALOW APARTMENT

"The Home of Comfort" With Apartment Conveniences

$6,250 Complete . . . charming—truly a dream home. Every convenience of the well appointed home. Five lovely rooms, tile bath with shower, large attic, open fireplace in living room, screened side porch, model kitchen with gas range, electric clock and electric regrigeration. Hot-water heat. Cement driveway to garage.

Open for Inspection

TO INSPECT: Cross Highway Bridge, through Experimental Farm, then follow Mount Vernon avenue to Russell Road and over Russell Road to Windsor Ave., Rose Crest. Follow G. & O. Arrows.

GRAHAM & OGDEN

Realtors & Insurance

803 King St., Alexandria, Va. Phone Alex. 1300-1301

313 Woodward Building. Natl. 3689

Only 2 Left

5500 and 5502 4th St. N. W.

Spacious Dinette — Model Cabinet Kitchen — Extra Tiled Lavatory with Master Bedroom—Detached Garage

Corner
Seven Rooms
Breakfast
Alcove
Built-in
Garage

—●—

A Real Opportunity

Six large rooms, tiled bath, extra tiled lavatory, concrete front porch with brick columns, screened breakfast and sleeping porches, screened by Woodward & Lothrop; cedar closets; inlaid linoleum, Sanitas (washable) wall coverings, FRIGIDAIRE. Modern built-in Oxford Cabinet, Detroit-Jewel porcelain range, Tontine (washable and waterproof) shades, standard quality plumbing and heating equipment, abundance of shrubbery and beautiful lawns. Paved Street and Alley.

CLOSING ESTATE

Prices Adjusted to Meet Today's Market

Terms Arranged

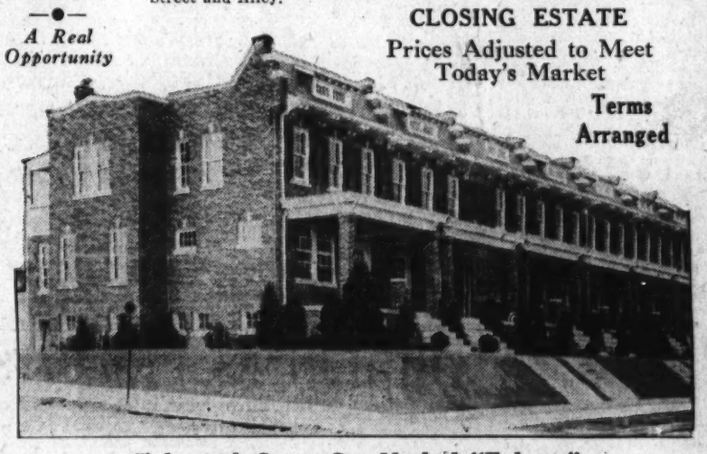

Take 14th Street Car Marked "Takoma"

Open Daily and Sunday

729 15th St. N.W. L. T. Gravatte National 0753

Member Washington Real Estate Board

AN OPPORTUNITY

TO TRADE . . .

6311 Oakridge Ave.

Chevy Chase, Md.

●

OPEN TODAY
10 A. M.-8 P. M.

●

TO INSPECT:
Turn left on Bradley Lane from Conn. Ave. 2 squares to Maple Ave., then north 2 short squares to Elm St.

your home for this desirable new home in one of the loveliest squares in Chevy Chase, Md. . . . in a delightful wooded section adjacent to Chevy Chase Club. Center hall plan, three unusually large bedrooms, two baths, sun porch, spacious living and dining rooms, first floor lavatory, screened living porch, Westinghouse refrigeration, brick construction with furred walls, metal weatherstripped and screened. Two-car garage. Beautifully landscaped grounds.

SHANNON & LUCHS

1505 H St. N.W. NA. 2345

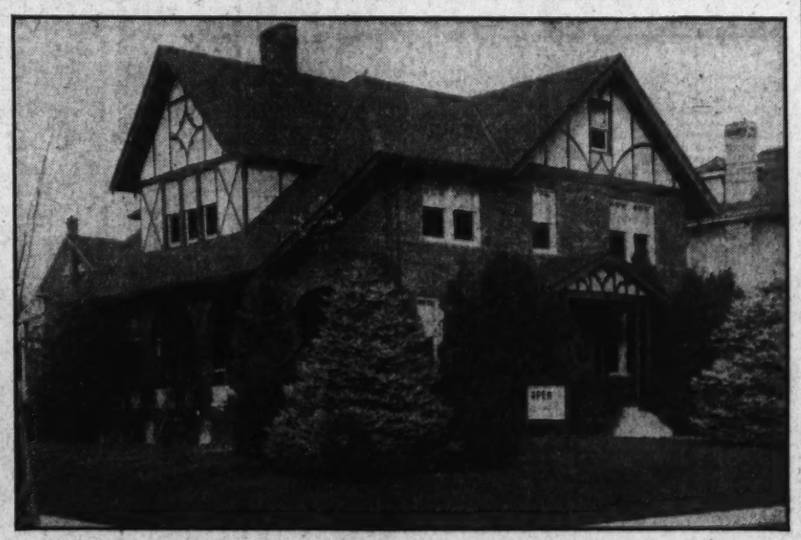

A Chevy Chase Home of DISTINCTION

● Priced EXCEEDINGLY LOW ●

See It Today!

3521 RITTENHOUSE STREET N.W.

(Corner of Nevada Ave.)

4 Bedrooms *2 Baths*
Master bedroom has large dressing room with built-in wardrobe and private bath.
2 finished bedrooms third floor
Large Living Room *Library*
MODERN ELECTRIC KITCHEN
ELECTRIC RANGE
ELECTRIC REFRIGERATOR
ELECTRIC DISHWASHER
ELECTRIC CLOCK *VENTILATING FAN*
Large Dining Room *Breakfast Room*
Basement Recreation Room
Servants Bedroom and Bath in Basement
Laundry and Heating Room
4-Car Brick Garage

We are fortunate in having this remarkably fine home to present for your approval. Its value is far beyond what we ask for it. It is a home of homes at a price you can afford.

Everything you could desire is here for you. The location is excellent. It is convenient to stores, churches, schools and transportation facilities. Its landscaping is charming. And its value, we repeat, is far beyond what we ask for it.

Be sure to see it today. We feel certain that someone is going to find it just the home they have always wanted.

EDW. H. JONES & CO., INC.

5520 CONN. AVE. N.W. PHONE CL. 2300

Visit the

HOUSE BEAUTIFUL

OF MODIFIED COLONIAL INSPIRATION

Completely Furnished

4935 HILLBROOK LANE

Spring Valley

THE GARDEN OF BEAUTIFUL HOMES

HERE is a home truly distinctive! Beauty, dignity, comfort and utility combined with durability and ease of maintenance . . . of all brick construction it will gratify the demands of the most discriminating, with an exceptionally large basement containing paneled recreation room, with open fireplace, two-car built-in garage, laundry room. Bryant gas boiler and G. E. water heater.

FIRST FLOOR—Living room with three exposures and open fireplace. Dining room with three exposures and open fireplace, kitchen and pantry with G. E. Refrigerator, G. E. Hot Point Range, G. E. Electric Dish-Washer, Rotary Exhaust Fan, and Electric Clock. A porch 29 feet long extends across the living room side of the house, overlooking the spacious formal gardens, pool, and Federal Park.

SECOND FLOOR—Master bedroom with open fireplace—three other bedrooms and two baths—open porch 29 feet long overlooking garden and park.

THIRD FLOOR—Two complete bedrooms (same finish as second floor bedrooms) and complete bath.

Especially prepared draperies have been installed at all windows of this white painted, all-brick residence, completely weather stripped and copper screened throughout.

Your Critical Inspection Is Invited

GENERAL ELECTRIC KITCHENS
Through the co-operation of the
NATIONAL ELECTRICAL SUPPLY CO.
and
THE POTOMAC ELECTRIC POWER CO.

W. C. & A. N. MILLER

1119 17th St. N. W. DIstrict 4464

MODERNIZING HOME MEANS MANY JOBS

Employment With Quarter to Half Billion Dollars Seen in Plan.

Special to The Washington Post.

Chicago, Ill., Nov. 19.—Possibilities for a quarter billion to a half billion dollars' worth of new jobs are opened up by the decision of the building and loan associations for the country to use the funds they borrow from the Home Loan Banks to finance modernization, said to be needed by 75 per cent of the existing homes. The decision is reported by the United States Building and Loan League, on basis of a survey of a few days ago in which it asked building and loan executives all over the country what kind of home loans they would make with the money they can borrow as members of the new national home-financing system.

The jobs to be created will be largely in the building and allied trades, and will come as a result of a Nation-wide extension of credit to home owners who want to improve, repair and modernize their dwellings. Campaigns to reduce unemployment by encouraging home improvement have been successful in the past year and a half wherever money was available, Ward B. Whitlock, Springfield, Ill., president of the league, points out and now the money which the Home Loan Banks will supply to the associations will provide financing facilities to start home modernizing on the great scale which is needed.

Extent of Borrowing.

The associations may borrow twelve times as much as their stock subscription in the regional banks which is set by the law at a minimum of 1 per cent of their home mortgages. With all the associations in the country holding $8,500,000,000 in assets, at least $1,000,000,000 could be borrowed by them when all the associations have joined and when the banks have raised by bond issues $875,000,000 in addition to the initial advance of $125,000,000 from the Government, it is pointed out.

So little modernization has been possible in the past three years, the league president further pointed out, that 75 per cent is a very conservative estimate on the homes now out of date. With this in mind, State conventions of building and loan associations held in many different sections of the country during the past month reached a consensus of opinion that reloaning their Home Loan Banks' borrowings for such projects would be a real contribution toward recovery. Secretaries of State leagues of building and loan associations answering a query put out by the trade publication of the building and loan world would show the same strong leaning.

Reliable figures show that an average of 50 per cent of all money spent for such home repairs as reroofing, painting, improvement of light and ventilation facilities, changing architectural design and exterior arrangements of houses, installing modern air-cooling and insulating devices, and general repairs to cellar, house and attic goes into the purses of the workmen who do the job.

Campaign in 75 Cities.

"Seventy-seven cities of large and moderate size have put on modernizing campaigns with a subsequent reduction of the percentage of their unemployed anywhere from 30 to 50 per cent," says Mr. Whitlock. "The United States Department of Commerce has directed activities in encouragement of these enterprises. It has run against one major difficulty, lack of financing on the part of thousands of home owners who really want to improve the value of their property by modernizing. The Home Loan Bank funds supply the answer.

"Low cost of building materials makes the present the ideal time for all families to go about improving their homes in appearance, and comforts, and therefore in value. Repairs which cost between $500 and $2,500 may be made for $350 to $2,000 today.

"The gain in employment which will result from this financing goes beyond the group of workingmen who would be hired to do the actual repair and modernizing work. The manufacturer of lumber, shingles, masonry materials, plumbing fixtures, electric apparatus, paint and other requisites for making homes more comfortable and attractive will need more men to work for him to fill the orders which pile up. When men have gone back to work again they will be able to buy again, and so the cycle starts on the upgrade with the stimulus it has needed all along, the resumption of employment.

"By using the major part of their Home Loan Bank borrowings for such loans to home owners, the associations will play their part in making the new system a real contributor to recovery, but along the lines of sound economics rather than along the carelessly thought-out lines of direct loans to impoverished families who could not be expected to carry additional credit."

OPENING OF ARCH GATEWAY TO HILLS

Continued from Page 2.

for development the rest of their large tract.

To stimulate this movement they are offering their purchasers unusual values. They plan a home from the ideas of the purchaser and will finance and build it for him on one of their sites at a price in which they have added to the actual cost to them only a fair profit on the land.

Fully Restricted.

A prospective home owner who wishes to know what it would cost him to have a home built from his own plans, may select an available site and have a sketch made and a price quoted without cost or obligation on his part.

The development is unique in that it is fully restricted as to social and architectural requirements, but there are no prohibitive price limitations to bar those otherwise eminently qualified to live in the best environment.

Already more than 30 homes have been projected in sketches for prospective owners, and construction will be started on a number of these upon completion of the street paving work.

Westmoreland Hills is reached by driving straight out Massachusetts avenue to the new Westmoreland circle at the District line. Information may be obtained at the attractive field office located on the circle at the entrance to the development.

HOMES PURCHASED ON THIRTY-THIRD STREET N.W.

Post Staff Photo.

Nos. 6307, 6309, 6311 and 6315 Thirty-third street northwest just completed by Paul T. Stone, Inc. All of these houses are modern in construction and contain many interesting and unusual features. From left to right, the houses were purchased by Mr. and Mrs. Erwin V. Jones, Mr. and Mrs. James Waldo Fawcett, Mr. and Mrs. John C. McIntosh and Mr. and Mrs. F. A. Cole. All were sold before completion through the office of J. Wesley Buchanan, Inc.

THE DAILY LEGAL RECORD

FRIDAY, NOVEMBER 18, 1932.
COURT OF APPEALS.

No session. Adjourned from day to day.

DISTRICT SUPREME COURT.

Note—Recess from close of business Wednesday, November 23, to Monday, November 28, at 10 a. m.

ASSIGNMENT COMMISSIONER'S OFFICE. Assignment for Monday, November 12: LAW CASES.

No. 559. Levinson vs. Peoples Drug Stores, Inc. Attys., A. L. Newmyer—Burkart & Quinn.

No. 106. Acco Engineering vs. Fid. & Dep. Co. of Md. Attys., Heflin, Potter—Hamilton & Hamilton.

No. 353. Downes vs. Kloman. Attys., B. Clines, M. Conn—E. L. Jones.

No. 349. Blugs vs. Carl et al. Attys., H. G. Robertson, J. Fitzgerald—B. Emerson.

No. 216. Seligman et al. vs. Stein. Attys., R. H. Wilmer, D. L. Hatch—A. W. Jacobson.

No. 365. Eicholtz vs. Kleinwicz et al. Attys., J. Ashi, H. M. Welch—Frost, Myers & Towers. Toomey & Toomey.

No. 465. Scott vs. Indep. Taxi Owners Assn. et al. Attys., T. M. Wampler, J. C. Turco—A. D. Smith, H. C. Davis, E. O. Turner.

No. 468. Freeman vs. Decatur et al. Attys., E. P. Block—C. R. Heflin.

No. 469. Murray vs. Cooper. Attys., Clephane & Latimer—Burkart & Quinn.

No. 562. Colcord vs. Strayer's Business College, Inc. Attys., C. S. Baker, B. L. Tepper—E. C. Dutton.

No. 564. Ross vs. Mead. Attys., J. M. Kenyon, B. B. Libby, E. S. Bailey—Welch, Daily & Welch.

No. 236. Phila. Life Ins. Co. vs. Gilbreth. Attys., J. S. Easby-Smith, F. S. Easby-Smith, F. W. Hill, jr.—Frank Fulton.

No. 2A1. Goldberg vs. Keagle. Attys., L. Koenigsberger—W. N. Baughman, C. B. Garnett.

No. 312. Hodgkin vs. Wash. Rapid Transit Co. Attys., F. B. Rhodes—G. P. Hoover, S. R. Bowen, H. M. Keyser.

No. 467. Baker Cork & Tile Co. vs. City Central Corpn. Attys., C. S. Baker, B. L. Tepper—Mason, Spaulding & McAtee, G. L. Baker, W. Hearn.

No. 503. Hertz vs. Mills. Attys., R. H. McNeill—W. G. Gardiner.

Nos. 510 and 914. Lockwood vs. Anchor Theatrical Corp. Attys., A. L. Newmyer—Frost, Myers & Towers.

No. 558. Burrell vs. Emile et al. Attys., A. L. Newmyer—Frost, Myers & Towers.

No. 1070. Walker vs. Dante. Attys., R. F. Downing—E. L. Jones.

Nos. 571, 572 and 573. Mullineaux vs. Chevy Chase Dairy, Inc. Attys., O'Shea, Burnett, Goldstein—Fischer, Bendheim & Fischer.

MOTIONS COURT—Mr. Justice O. R. Luhring presiding; Wm. W. Stickney, clerk.

No. 53574. Bruce K. Brown vs. Commissioner Robertson: bill dismissed without prejudice upon payment of costs. Attys., F. H. Untiedt—T. A. Hostetler.

No. 54021. Phyllis Geraldine Kim vs. Lewis P. Kim: consent order dismissing bill. Attys., Robert Hardison—Ralph A. Cusick.

No. 55055. John S. Bryan, receiver, vs. William S. Phillips et al.: returnable ten days, &c. Atty., Francis W. Hill, jr.

No. 80610. W. Charles Heitmuller vs. William P. Price et al.: motion for better particulars overruled. Attys., George C. Gertman—J. N. Halper.

No. 2765. Bankruptcy. In re John Albert Hunter: adjudication and reference to Fred J. Eden, referee. Atty., Tracy L. Jeffords.

No. 2703. Bankruptcy. In re Howard Butterworth: discharge ordered. Attys., W. B. Guy, F. W. Warder, Louis H. Mann.

No. 2649 Bankruptcy. In re Frank Garbers: discharge denied and specifications of objections sustained. Attys., Joseph A. Donovan—James P. Radigan.

No. 14559. Lunacy. In re Warren P. Simrell: committee appointed.

No. 81987. Kenneth L. Peterson, &c., vs. Standard Engineering Co.: motion to amend declaration granted. Atty., J. L. Krupsaw.

No. 81637. Paul R. Mellott vs. James A. Duff: writ of scire facias ordered.

No. 43229. Susie Eugene Harbin vs. James W. Harbin: returnable November 22. Attys., D. E. Clark—J. B. Flynn and S. J. L'Hommedieu.

No. 52793. Agnes Lee Colby, administrix, vs. the Riggs National Bank: leave granted to Walter O. Norwood to intervene as party plaintiff. Attys., F. B. Rhodes, Marcus Borchard—F. J. Hogan, E. L. Jones et al.

No. 52866. Lillie K. Vertner Jones vs. Thomas K. Vertner et al.: Cafritz Co. directed to comply with terms of sale; appeal noted; bond, $20,000. Attys., H. A. L. Barker—R. J. Whiteford, Milton Strasburger.

No. 53958. Mary Ruth Luckett Moeldrup vs. Henrik Moeldrup: cause dismissed. Attys., E. M. Jeffrey—Milton Dunn.

No. 54249. Columbia Securities Co. et al. vs. Kennedy Warren Co. et al.: B. F. Saul Co. made party defendant. Attys., G. P. McGlue, Thomas F. Burke—W. Gwynn Gardiner et al.

No. 54370. Sherman Bradley vs. Lewis White et al.: order instructing receiver. Attys., S. Jay McCathran, jr. Charles Linkins—Beckett, Bradford & Shulman.

No. 54912. Sam Chicovsky vs. Sam Esber et al.: continued to December 9. Attys., S. G. Lichtenberg—Goldie S. Paregol.

No. 54919. Dudley F. King vs. National Press Bldg. Corp.: approval of leases by receiver directed. Attys., Sherley, Faust & Wilson—W. E. Richardson.

No. 54932. C. I. T. Corp. vs. Robert B. Brown: consent decree dismissing bill. Attys., A. E. Steinem—A. E. Brault.

No. 54941. Sadie Smith vs. John Smith: alimony and counsel fees ordered pending hearing. Attys., Catherine Reaney—N. Y. Jones, J. N. Halper.

No. 55059. M. G. Mun vs. Minnie L. Plum et al.: returnable November 28. Atty., J. L. Krupsaw.

No. 55060. The Hopkins Place Savings Bank vs. Jacob Schaefer: trustees substituted. Atty., Herman Miller.

No. 54410. Hilda Phillips Robertson vs. Bertram C. Robertson et al.: cause dismissed. Attys., W. A. Coombs—John J. Carmody, Arthur J. Hilland.

No. 54965. Ellen D. Catlin vs. Carl F. Catlin: alimony and custody of child pending hearing ordered. Attys., T. M. Wampler and J. C. Turco—R. Neudecker.

No. 54721. William C. Sullivan, trustee, vs. Kennedy Bros. et al.: cause advanced for trial. Attys., W. C. Sullivan—John E. Laskey, E. D. Campbell et al.

No. 82051. Egerton Swartwout, &c., vs. George Washington Memorial Assn.: judgment against defendant in conformity with stipulation for $75,000, but without prejudice to prosecute remainder of claim. Attys., Charles H. Merillat—Archie K. Shipe.

CIRCUIT COURT 1—Mr. Justice James M. Proctor presiding: R. E. L. Goff, clerk.

No. 43041 Admin. In re estate of Daniel McCarthy: trial resumed and jury respited. Attys., Frederick Stohlman, Daniel W. O'Donoghue, jr.—Charles Linkins Harry F. Kennedy.

CIRCUIT COURT 2—Mr. Justice Joseph W. Cox presiding: George A. Watts, clerk.

No. 81303. Henry F. Crosbey vs. Bertha L. Crosbey et al.: cause heard without jury and submitted. Attys., S. T. Moner—J. M. Boardman.

No. 81533. Federal American National Bank vs. Patrick F. Hannan: motion for judgment 73d rule argued and submitted. Attys., Leon Tourliner—H. Winship Wheatley, sr. and jr.

No. 53757. Joseph A. Burkart vs. Great National Ins. Co.: order authorizing the transcribing of notes of trial. Attys., W. Gwynn Gardiner—E. B. Christensen.

CIRCUIT COURT 3—Mr. Justice Jesse C. Adkins presiding: J. Wesley Gardner, jr., clerk.

Nos. 79291 and 80633. Ebba Van and Jeff Van vs. William C. and Rachel M. Bond: trial resumed and verdict each case for defendants. Attys., H. Mason Welch, Emmett L. Sheehan—Burkart & Quinn.

No. 79862. H. W. Van Senden, Inc., vs. M. R. McCown et al.: jury sworn and resulted. Attys., Webster Ballinger, David F. Smith—Douglas, Obear & Douglas, Jo V. Morgan.

No. 79370. Thomas F. Fitzgerald, jr., vs. William H. Hessick Co. et al.: jury sworn and verdict and judgment forthwith for plaintiff against defendant for $2,000 without costs. Attys., A. Coulter Wells, W. E. Carey, jr.—E. F. Colladay, Joseph C. McGarraghy.

No. 77394. Women's Universal Alliance, &c., vs. S. Hurok: jury sworn and verdict for plaintiff against defendant for $5,000 with interest. Attys., W. E. Richardson, Francis L. Neubeck—W. H. Webb.

No. 79719. William J. Cain vs. Capital Traction Co.: judgment on verdict for defendant against plaintiff for costs. Attys., T. M. Wampler, Joseph C. Turco—Edmund Jones.

EQUITY COURT 4—Mr. Justice Jennings Bailey presiding; Russell P. Belew, clerk.

Nos. 80041 and 79587. Irving Goodman vs. Napoleon Hill and International Publishing Corporation: trial resumed and verdict for defendant Hill, and verdict for plaintiff against defendant International Publishing Corporation for $1,706.25 and interest. Attys., Alvin L. Newmyer—N. B. Williams.

No. 50705. Louise T. Chambers vs. William A. Hill et al.: final decree as to judgment and costs; appeal noted; bond, $34,000. Attys., W. Gwynn Gardiner—W. J. Lambert, R. H. Yeatman.

No. 79202. Edna C. Longshore vs. The Hecht Co.: jury sworn and respited to Monday. Attys., W. L. Townsend—Simon, Koenigsberger, Young & Brez.

No. 41042. U. S. vs. John L. Philips: order of subrogation. Attys., Leo A. Rover—George E. Sullivan et al.

No. 79171. M. F. Howard vs. District of Columbia: motion for new trial filed. Attys., G. E. C. Hayes—Robert E. Lynch.

EQUITY COURT 1—Mr. Justice Peyton Gordon presiding; Harry B. Dertzbaugh, clerk.

No. 54632. Brotherhood of Locomotive Firemen and Enginemen vs. Georgia Southern & Florida Ry. Co.: hearing resumed and continued to Monday. Attys., George M. Morris, Paul F. Hannah—J. B. Hyde, John J. Hamilton, George P. Hoover.

EQUITY COURT 2 AND DISTRICT COURT 1—Mr. Justice F. Dickinson Letts presiding; Williams F. Lemon, clerk.

No. 53117. Central Hanover Bank & Trust Co. vs. Wardman Real Estate Properties Co.: hearing resumed and concluded and submitted. Attys., W. Bissell Thomas, John J. Hamilton, Paul E. Lesh.

PROBATE PROCEEDINGS—Mr. Justice Joseph W. Cox presiding.

Estate of Maud N. Harlan: order admitting will to probate and granting letters testamentary to Henry M. Baird, jr., and Cornelia Hand Baird; bond, $1,000. Attys., Butler & Kratz.

Estate of L. Kemp Duval: order admitting will to probate and granting letters testamentary to H. Rozier Dulany; bond, $2,500. Atty., H. R. Dulany, jr.

Estate of Olive S. Critten: order admitting will to probate and granting letters testamentary to Mignon Critton Sherley and Marjorie Critten; special undertaking, $2,500. Attys., Sherley, Faust & Wilson.

Estate of William E. Sando: order admitting will to probate and granting letters testamentary to Clara Matilda Sando; special undertaking, $1,000. Atty., W. H. Wagner.

Estate of John M. Becker: petition for letters of administration: order granting letters of administration to John M. Becker; special undertaking, $1,000. Atty., Jacob N. Halper.

Estate of Clayton H. Serin: petition for exchange of stock; order authorizing exchange of certain certificates of stock. Atty., George C. Gertman.

Estate of Junius G. Owens: petition for sale of stock; order authorizing sale of certain stock. Atty., J. D. Adler.

Estate of Nora F. Jones: petition for guardian ad litem fee; order authorizing payment of $20 fee to guardian ad litem. Atty., J. L. Spilman.

Estate of Hester W. Maury: order reappointing executor. Attys., Saks & Yochelson.

In re Florence B. Jordan: order amending order of April 22, 1932, to permit guardian to give personal undertaking of $50 without surety. Atty., G. A. Parker.

In re Carlton Watson: petition for an allowance; order granting an allowance of $25 a month from June 10, 1932, for the support and maintenance of minor. Atty., H. T. Jones.

In re Carmen C. Tallmadge: petition for an allowance: order granting an allowance of $50 per month for the support and maintenance of minor. Atty., L. A. Block.

Estate of Joseph Johnson; will filed dated October 29, 1928.

In re August M. Tolzman; petition of guardian for leave to resign, and to pay bond premium and attorney's fee. Atty., J. Murphy.

Estate of John W. Lohr; petition for probate of will and letters testamentary. Attys., Wright & Ershler.

Estate of Elle Sheetz; petition for probate of will and letters testamentary. Attys., Smith & Burnett.

Estate of Charles S. Gunn; petition for letters of administartion. Atty., J. L. Young.

Estate of John E. Everett; petition for probate of will and letters testamentary. Attys., Sehorn & Long.

Estate of Ellen V. Seifert; petition for letters of administration. Atty., T. S. Plowman.

Estate of Ethel Y (Yoke) Larson; will filed dated December 30, 1930.

Estate of Daisy A. Jones (also called Caisy Jones); petition for letters of administration. Atty., H. P. Long.

CRIMINAL COURT 1—Mr. Chief Justice Alfred A. Wheat presiding; William S. Adkins, clerk.

Lunacy hearings were held. Balance of proceedings will be reported Sunday edition.

Assignment for Monday, November 21—Trials:

U. S. vs. James H. Lowery; U. S. vs. Howard Cooper; U. S. vs. Henry Nelson; U. S. vs. Raymond Wilson; U. S. vs. Albert R. Diehl; U. S. vs. Aleck Williams and Robert Williams; U. S. vs. Lewis Jones; U. S. vs. Albert Thomas; U. S. vs. Georzianna Pratt; U. S. vs. William Weaver.

CRIMINAL COURT 2—Mr. Justice Daniel W. O'Donoghue presiding; Richard J. Kirkland, clerk.

Proceedings will be published Sunday issue.

Assignment for Monday, November 21—Trials:

U. S. vs. Walter Davis and Jesse L. Dillard; U. S. vs. Andrew D. Minor; U. S. vs. Raymond E. Nanney and Ethel C. Nanney; U. S. vs. Milton Winslow, Harry H. Taylor and Leroy Savoy; U. S. vs. Walter J. Young; U. S. vs. William E. Walters; U. S. vs. Adolph W. Grosskopf; U. S. vs. Claude O. Soper; U. S. vs. Howard Smith; U. S. vs. William H. Reams; U. S. vs. Lenwood E. Willoughby; U. S. vs. Charles Young; U. S. vs. Raymond P. Connelly; U. S. vs. Willie Jones; U. S. vs. Ralph Mull; U. S. vs. King McKinney; U. S. vs. Richard Adams and John H. Fisher.

LAWSUITS.

No. 82071. James McLean vs. U. S. of A.; policy. Atty., W. E. Miller.

No. 82072. John Connaughton vs. Gull Barber; account. Atty., R. D. Hudson.

DOCKETED JUDGMENTS.

No. 15820. Sublette Heating Co., Inc., vs. Jessie M. Eagle; lot 802, block 758; amount, $540.

EQUITY SUITS.

No. 55059. M. G. Murr vs. Minnie L. Penn et al.; petition. Atty., J. L. Krupsaw.

No. 55060. The Hopkins Place Savings Bank of Baltimore City vs. Jacob Schofer; substitute trustee. Atty., H. Miller.

No. 55061. Mamie L. B. Smith vs. Thomas H. Smith; limited divorce. Atty., Max I. Shuman.

No. 55062. Conrad Louis Pfeiffer et al. vs. Thomas E. Robertson, Commissioner of Patents; issuance of patents. Atty., Emery Robinson.

LOAN ASSOCIATIONS BIG AID IN CAPITAL

Thousands of Families Have Been Helped to Homes in Last Ten Years.

The building and loan associations of the District of Columbia have helped thousands of families in Washington to own their own homes in the last ten years, according to tabulations completed last week by William S. Quinter, secretary of the Building Association Council.

The amount loaned by the associations for financing these homes is approximately $149,800,000, the secretary said. The money thus made available to home borrowers was invested in the association by local savers, some on the few dollars a month plan and others in lump sums, he explains, and substantial dividends have been paid year in and year out on those investments.

"Between 1920 and 1930 the home ownership percentage of the Nation increased from 44.6 per cent to 46.8 per cent," Mr. Quinter points out. "The actual increase in owned homes during the period was 3,135,004. Building and loan associations financed some 4,346,000 homes during the same period. This comparison points to the fact that building and loan associations, with their long time, monthly repayment mortgage, are doing more and more of the country's home financing. Throughout the decade from 1920 to 1930 a large volume of the home financing which had been done on a straight, short time mortgage basis by other financial institutions and by individual lenders was switched to building and loan financing when the renewal period came due."

"The greatest increase in assets of building and loan associations likewise took place in this prize decade of home ownership. The Washington associations rose from $30,125,125 in 1920 to $75,404,000 in 1930. The total for the country's building and loan associations was $2,519,914,971 at the end of 1920. It was $8,828,611,925 at the end of 1930. The total assets in Washington associations October 31, 1932 were $85,765,598; 454 new loans were made during October, aggregating $1,484,527.

"The ownership of homes and the increase in permanent wealth of cities has benefited vastly from this growth. Every dollar that the building associations have loaned to home owners has gone to create the kind of wealth which makes for permanent roots of civic pride, homes, yards and the city's developments in education and culture, all of which depend in the main upon a home-owning citizenry whose future interests as well as its present concerns are tied up with Washington, D. C."

BANKRUPTCY PETITION.

No. 2765. In re John Albert Hunter; voluntary; assets, $1,200; liabilities, $8,371.21. Atty., T. F. Jeffards.

A Nature Lover's Paradise

Sportsman's Club, Boys' or Girls' Camp, or Development Proposition.

65 Miles From Washington

Over splendid roads and beautiful scenery. Private lake, mile and one-half of shore front. Surrounding the lake are very beautiful woods, with high knolls here and there that just invite you to build upon them. Here you can fish to your heart's content. The lake is heavily stocked with fish, mostly bass and silver perch; abundance of game. No hunting or fishing has been allowed on this property for three years, which insures splendid hunting and fishing. Caretaker's house, owner's bungalow, bath; pure water supply piped to house and outbuildings; gas for cooking, lights; open fireplaces. This bungalow is situated on a high elevation amongst a grove of giant beech trees. Boathouse, motor boat, garage; sleeping quarters for help. Water power, old grist mill, been in operation over a hundred years, and still going strong. This mill is famous in this part of the country for the quality of corn meal it turns out and could readily be made into a big money proposition.

NO DEALERS.

P. O. Box 179, Fredericksburg, Va.

HOUSE ON RITTENHOUSE STREET

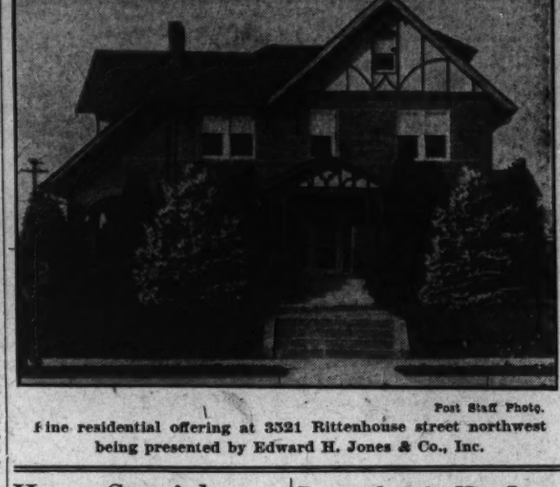

Post Staff Photo.

Fine residential offering at 3321 Rittenhouse street northwest being presented by Edward H. Jones & Co., Inc.

Home Specialty Realtors Listed

National Association Puts Out First Muster of Its Kind.

Realtors over the United States who specialize in home building and subdividing have been listed for the first time in a compilation which has just been published by the National Association of Real Estate Boards.

The compilation was made from names and addresses furnished for each area by the secertaries of the association's local member boards. Names of members of the association's home builders and subdividers division are indicated in capital letters.

The Home Builders Who's Who has been sent out as a service to members of the diivsion and to secretaries of all member boards.

L. L. PERKINS
WILL BOND YOU.
United States Fidelity & Guaranty Co.
Phone National 0013. 1415 K ST. NW.

Pennsylvania Has Law To Aid Home Loan Bank

Pennsylvania has new legislation permitting its building and loan associations to join the Home Loan Bank System. The Minnesota League of Building, Loan and Savings Associations is drafting an amendment to present laws which will permit State associations to subscribe to stock of the Home Loan Banks.

Under the law as it now stands the associations can join the system, but can not subscribe for stock.

CORNER BRICK HOUSE
(Commercial Zone)
Eight rooms, 2 baths, s. m. i. Splendid house for combination business and residence.

GEORGETOWN
Best location, recently remodeled. 8 rooms, 3 tiled baths; attractive garden.

BATTERY PARK
(Furnished)
6 rooms, bath; splendid condition, immediate occupancy.

STORY & CO
812 17th St. Met. 4100

Sales Conferences Assist Realty Men

National Association Aids by Describing Livest Ideas and Plans.

Sales conferences, held through cooperation of the National Association of Real Estate Boards with the various State real estate associations and with its local member boards, are bringing the livest plans and ideas, wherever developed, directly to the service of local real estate men in each city where the conferences are held. The meetings are all-day informal concrete discussions of how recent sales were made, and the conductor, the association's sales counselor, A. John Berge.

Six State real estate conventions this fall included a national association sales conference as part of the program. They were Massachusetts, Oklahoma, Michigan, Iowa, Pennsylvania and North Carolina. Fall conferences on real estate sales were held also in Terre Haute, St. Louis, Cleveland, Baltimore, Washington, Norfolk and Richmond.

Twenty-one cities were given such method round tables in May, June and July. The schedule ahead is: November 21, Oak Park, Ill.; December 7, Uniontown, Pa.; December 8 and 9, Atlantic City, N. J., and December 15 and 16, Atlanta, Ga.

Unchallenged Value New Homes in a New Community
West of Georgia Ave.

Never before has a home of this character and in this very desirable location been offered at

$8,950

With Terms to Suit Your Budget
Inspect Our Furnished Sample House
1302 Rittenhouse St. N.W.
Open Daily to 9 P. M.

6 Rooms — Entrance Hall — Dinette — Kitchen equipped with Oxford Cabinets and Large Frigidaire—2 Colored Baths. Colonial Concrete Front Porch—Breakfast and Sleeping Porches. A Club Room in Basement that is truly different. Detached Garage with overhead door.

LEWEY, INC.
1003 K St. N.W. District 3625
Evenings—Adams 3613

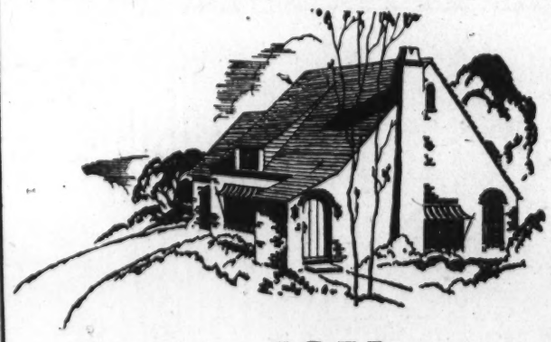

What a **JOY** *One Experiences Coming* **HOME**

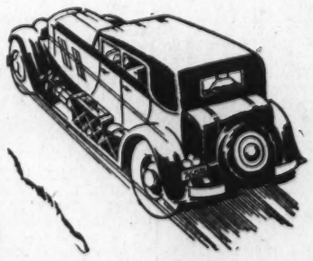

ONE expects on vacation to put up with the limited accommodations at hand. But for the rest of the year what a wonderful thing it is to live according to your own ideas of comfort, convenience, environment and independence. That's only possible in a home of your own.

A CHOICE selection of extraordinary values in homes and apartments for rent and for sale, to suit your manner of thinking and desired mode of living, is offered in the

The Sunday Real Estate Section
and the
Classified Advertising Section of
The Washington Post

WHY MIKKELSON'S NEW HOUSE IS ALL *Gas*

Model, all-gas home built by G. F. Mikkelson & Son at 6307 Hillcrest Place, Beechwood, Chevy Chase. To see it drive out Connecticut Ave. to Thornapple St., turn left two blocks to Beechwood Drive and left again to the house. For further information, call the builder at Wisconsin 4255 or Wisconsin 3323.

On Hillcrest Place, in beautiful Beechwood, G. F. Mikkelson & Son have just opened a new model home.

It is an All-Gas home—equipped with Automatic Gas Heat, gas-operated refrigerator, modern insulated gas range, and automatic gas water heater.

Gas equipment was selected because Mikkelson has found that the public demands it. The great majority of Beechwood homes are all-gas homes—modern gas appliances have played their part in the popularity of Beechwood, where demand for houses always exceeds the supply.

This latest model home is a beautiful New England Colonial of seven large rooms and a recreation room in the basement. The modern kitchen alone is well worth a visit, with its scientific arrangement and its cabinets, woodwork, gas range and gas refrigerator all in harmonizing ivory and green.

The house is open to visitors every day. See it, for design, setting and equipment all unite to make it an exhibition of modern living at its best.

WASHINGTON GAS LIGHT CO.
Builders' and Architects' Division
411-419 Tenth Street N. W. DIstrict 8500

MODERNIZE with Gas

Stocks Renew Advances In Spite of Listless Trading

Average Gains Nine-tenths as Half-Day Sales Drop to 385,556 Shares.

New York, Nov. 19 (A.P.).—For the first time this week, stocks squeezed through with average net gains today, although it was still a very sleepy market.

Early unsettlement passed away before the session was an hour old and in the later trading enough shorts covered to bring a placid advance. Some stocks finished with gains of 1 to 2 points, although in many instances the rise was only fractional. Turnover amounted to 385,556 shares.

The firmer closing tone to security markets here may have had something to do with a spurt in Chicago wheat, which improved more than a cent a bushel. Cotton was a little heavy.

U. S. Steel and American Telephone were fairly popular with stock buyers toward the close, showing respective net gains of 1 and 2 points. American Can, Case, United Aircraft, Consolidated Gas, Drug, Allied Chemical, Eastman, New York Central, Santa Fe and Union Pacific did as well or slightly better. McIntyre Porcupine jiggled up more than a point.

Once more the rail section was able to ignore a larger than seasonal drop in carloadings. Traffic moved last week proved to be 51,290 cars less than in the preceding period. The recent interval included election day, when some curtailment of activity is normal, but the recession was more extensive, on a percentage basis, than in recent years. Less-than-carload lots were down about 7,200 cars.

Sidelights on trade at the week-end were scarcely prominent enough to command attention. Automobile manufacturers will soon be bringing out new models, featuring lower-priced lines. The extent of production depends, of course, on the public's response to their wares.

THE MARKETS AT A GLANCE

What the Stock Market Did

	Sat.	Fri.
Advances	168	148
Declines	71	179
Unchanged	73	140
Total issues traded	312	467

Stocks.

An average gain of nine-tenths of a point was recorded in spite of a very sleepy half-day session. The turnover dropped to 385,556 shares. Short covering near the closing assisted in the placid advance. United States Steel and phone shares were popular with buyers and showed gains of 1 and 2 points, respectively.

Bonds.

Despite strength shown by high-grade loans, bonds sagged one-tenth of a point in one of the year's dullest short sessions. Sales totaled only $3,648,000. The rail section displayed easier tendencies. Gilt-edged issues advanced fractionally.

Curb.

The market lifted slightly in quiet trading. Gains were mostly fractional. Short session sales dwindled to 60,000 shares, against 120,000 last Saturday. Aluminum gained 2 points. United Light & Power "A" closed a shade lower. Great Atlantic & Pacific stores slid back 6 points. Oil stocks were neglected.

Wheat.

Wet harvest reports from Argentina and big purchases of North American wheat for export sent prices up ⅞ to 1¼ cents. Corn and oats also advanced. Provisions were up 2 cents. It was revealed that as much as 2,000,000 bushels of Canadian wheat had been bought for overseas shipment, with 1,000,000 bushels more to follow at once. December wheat sold at 43½ to 43¼ cents.

Cotton.

Prices declined moderately, but late trading regained part of the losses. The general market was down 9 to 11 points. March contracts sold at 6.29. December went off to 6.07. Liverpool cables reported hedge seling had been absorbed by trade calling. It was said that Russia expects to export a substantial amount of cotton to other countries.

MONEY MARKETS

FOREIGN EXCHANGE.

New York, Nov. 19 (A.P.).—Foreign exchange irregular. Great Britain in dollars, others in cents.

Great Britain—Demand, 3.28¾; cables, 3.28¾; 60-day bills, 3.27¾.
France—Demand, 3.91⅛; cables, 3.91¾.
Italy—Demand, 5.11⅝; cables, 5.11⅞.
Belgium—Demand, 13.86.
Germany—Demand, 23.76½.
Holland—Demand, 40.14½.
Norway—Demand, 16.73.
Sweden—Demand, 17.47½.
Denmark—Demand, 17.11½.
Switzerland—Demand, 19.23.
Spain—Demand, 8.17.
*Poland—Demand, 3.04.
*Greece—Demand, .58.
*Poland—Demand, 11.18.
*Czechoslovakia—Demand, 2.96¼.
*Yugoslavia—Demand, 1.38.
*Austria—Demand, 14.00.
*Roumania—Demand, .89¾.
Argentina—Demand, 25.79.
*Brazil—Demand, 7.57.
Tokyo—Demand, 20.06¾.
Shanghai—Demand, 29.62½.
Montreal—Demand, 87.06¼.
Mexico City (silver peso)—Demand, 33.15.
* Nominal.

NEW YORK.

Call money steady, 1 per cent all day; time loans steady; 60-90 days, ½; 4 months, ¾; 5-6 months, 1 per cent; prime commercial paper, 1½; bankers' acceptances unchanged.
Bar silver quiet, unchanged at 26¾.

LONDON.

Money—½. Discount rates—Short bills, 1 1-16@1; 3-month bills, 1⅛@1⅛ per cent.
Bar silver quiet, ⅛ lower at 18⅛d.

PARIS.

Three per cent rentes, 78 francs 80 centimes; 4½ per cent rentes, 95 francs 52 centimes.
Exchange on London, 84 francs 9 centimes. The dollar was quoted at 25 francs 53¾ centimes.

GOLD MOVEMENT.

New York, Nov. 19 (A.P.).—A net gain of $5,025,100 in the Nation's monetary gold stocks was reported in today's New York Federal Reserve Bank gold statement. The increase resulted from a release of a corresponding amount of gold which had been held in earmark for foreign account. There were no imports and no exports.

U. S. TREASURY RECEIPTS.

(Associated Press.)

Treasury receipts for November 17 were $7,722,079.85; expenditures, $13,571,075.34; balance, $646,791,785.81. Customs duties for 17 days of November were $15,424,536.49.

SECURITIES AVERAGES.

(Associated Press.)

STOCKS.

	50 In.	20 RR.	20 Ut.	90 Tot.
Yesterday	56.0	27.8	89.4	57.5
Prev. day	55.1	27.3	88.2	56.6
Week ago	59.5	30.3	93.8	61.0
Month ago	56.9	29.3	92.0	58.8
Year ago	78.4	45.3	120.7	80.7
2 years ago	165.1	129.9	193.2	164.4
3 years ago	143.5	121.7	126.0	132.1
High, 1932	72.3	39.8	111.0	73.9
Low, 1932	53.1	13.2	51.8	35.0
High, 1931	140.2	106.2	203.9	144.3
Low, 1931	80.0	30.8	92.8	61.3
High, 1930	202.4	141.6	281.3	205.8
Low, 1930	112.9	86.4	146.5	114.7

BONDS.

	20 In.	20 RR.	20 Ut.	60 Tot.
Yesterday	63.1	62.9	82.2	69.4
Prev. day	63.2	63.2	82.2	69.5
Week ago	64.4	64.7	82.3	70.3
Month ago	63.9	65.3	82.6	70.6
Year ago	75.4	81.4	90.9	82.6
2 years ago	90.1	104.6	99.6	98.1
3 years ago	90.9	103.0	96.5	96.8
High, 1932	71.3	78.0	86.2	78.1
Low, 1932	53.2	47.4	70.9	57.5
High, 1931	90.4	108.7	101.5	98.7
Low, 1931	62.3	62.3	80.2	68.5
High, 1930	94.9	109.8	101.4	101.9
Low, 1930	83.3	97.3	96.6	92.6

(Copyright, 1932, Standard Statistics Co.)

FOREIGN MARKETS.

(Associated Press.)

London—Trading was quiet on the stock exchange pending the new account Monday. There was an easier tendency in British funds and oil shares. International issues were unsettled but finished above the lowest of the session. The closing was easy.

Berlin—Prices were cheerful on the bourse and the closing was steady.

Paris—Trading was quiet on the bourse but prices were firm. Rentes improved slightly and the closing was calm.

CURB PRICES HIGHER IN QUIETER TRADING

Advances Mostly Fractional as Sales Dwindle to 60,000 Shares.

New York, Nov. 19 (A.P.).—The Curb Market lifted slightly today in quiet trading. Transfers totaled 60,000 shares, against 120,000 last Saturday.

Price changes were mostly fractional. Aluminum Co. gained more than 2. Great Atlantic & Pacific slid 6 points in odd-lot trading, losing yesterday's gain. But elsewhere stocks moved in a restricted orbit.

Electric Bond & Share rallied a fraction. Cities Service gained a little, while United Light & Power "A" closed a shade lower. American Superpower and American Gas & Electric were steady.

The oil stocks, which have shown considerable steadiness as a result of Eastern gasoline price advances, were neglected today. Standard of Indiana and Standard of Kentucky both lost a fraction, but other leaders were not actively traded.

New Jersey Zinc was down about a point. Deere & Co. was about steady at a shade under yesterday's close.

Guaranty Trust Orders Payless Day Vacations

New York, Nov. 19 (A.P.).—The Guaranty Trust Co., of New York, announced today that it had asked all employes to take a vacation of one day a month without pay, and officers two days a month under similar circumstances, to aid in the share-the-work movement.

The savings thus effected will be used "to assist financially those employes who through misfortune are in circumstances threatening their health and happiness, which are so essential to satisfactory service; to help further the local situation through giving temporary employment to a limited number of men and women, preferably former employes," and "to carry excess employes." This was announced in a letter from W. C. Potter, president, to Walter C. Teagle, chairman of the share-the-work committee.

Export of Cotton Yarn Up in First Nine Months

(Associated Press.)

Exports of cotton yarns from the United States increased from 10,954,000 pounds in the first nine months of 1931 to 12,075,000 pounds in the corresponding period of this year, but lower values brought only $3,581,000 as compared to $5,070,000 in 1931.

The textile division of the Commerce Department, which announced the figures, said Argentina continued as the leading export outlet for American cotton yarns, purchasing 4,295,000 pounds in the nine months of this year as compared to 3,409,000 pounds in the same period of 1931.

U. S. Copper May Take Part in Curb Parley

New York, Nov. 19 (A.P.).—American copper producers it was said yesterday in trade circles would likely take but a passive part in the early stages of the forthcoming conference of world producers to discuss curtailment.

Trade interests say that our import tariff of 4 cents a pound precludes active American participation in the parley until the European producers have had an opportunity to survey the situation as it affects them in world markets.

Largest Favorable Balance Of Trade Made in October

(Associated Press.)

The largest favorable trade balance for any month of the present year was announced yesterday by the Commerce Department, which said exports in October amounted to $153,000,000, while imports were $106,000,000. In September the exports were $132,025,000 and imports $98,412,000.

For the ten months of the fiscal year there has been a favorable trade balance of $220,215,000, exports having totaled $1,341,915,000 and imports $1,121,700,000. The balance was $39,000,000 less than for the same period of last year when imports totaled $2,046,680,000 and imports $1,787,382,000.

While the report was based on preliminary figures it was said at the department that a general picking up in all lines of business was indicated as cotton shipments provided only $7,000,000 of the increase.

In September cotton exports totaled $22,000,000 while in October, they amounted to $39,000,000.

The report showed that the United States gained $20,617,000 of gold in the month, having imported $20,674,000 and having exported only $57,000. For the ten months of the year gold exports exceeded imports by $568,808,000, totaling $809,495,000 against $240,687,000.

During October this country exported $11,000 more silver than it imported with a total outgo of $1,316,000, and total imports of $1,305,000. For the ten months of the year silver exports have been $5,238,000 less than the imports which amounted to $16,983,000.

Currency Backed Heavily With Gold

U. S. Puts 75 Per Cent Behind Money; Only 40 Required.

(Associated Press.)

Federal Reserve Banks of the country are backing their $2,925,250,000 of currency in circulation with more than 75 per cent gold, though the law requires only 40 per cent gold to secure the system's money. Latest Treasury records show that Federal Reserve Banks have deposited with Federal Reserve agents and the Treasury a total of $2,241,169,000 in gold to secure its note circulation.

This huge gold reserve against the circulation, while not the largest on record, remains despite enactment of the Glass-Steagall law which permits the banks, under certain conditions, to substitute Government securities for the 60 per cent eligible paper required in addition to the minimum of 40 per cent gold to pledge reserve banks currency.

The banks, however, have taken advantage of the Glass-Steagall act to the extent of replacing eligible paper with $423,300,000 of Government securities. They have $290,799,000 of eligible paper deposited against the circulation. The banks at one time early in the year had approximately 90 per cent of their circulation backed by gold. Shortly after this the Glass-Stagall law was passed to permit the banks to draw down needed gold, if the occasion arose and the Federal Reserve Board approved. It provided the banks with a reservoir from which they could replenish stocks of free gold that could be paid out over the counter.

Gillette Razor Co. Is Sued for $100,000

Boston, Nov. 19 (A.P.).—George F. Bell, doing business as the Rhode Island Novelty Co., Providence, R. I., today filed suit for $100,000 against the Gillette Safety Razor Co. in Federal Court.

The suit charged the Gillette Co. with unlawful conspiracy and restraint of trade in the sale of safety blades and razors. It also alleged unlawful price discrimination. The suit was brought under the provisions of the Sherman antitrust law and sought three-fold damages.

Sugar Futures Steady.

New York, Nov. 19 (A.P.).—Sugar futures closed steady and unchanged to 2 higher. Sales, 3,650 tons. December, 98@99; January, 92@93; March, 92@93; May, 97@98; July, 1.03@1.04; September, 1.07@1.08.

Crude Rubber Quiet.

New York, Nov. 19 (A.P.).—Crude rubber futures closed quiet. December, 3.32@3.35; January, 3.39; March, 3.52@3.54; May, 3.58@3.60. Smoked rib spot closed at 3.37.

Receivers Sought On Associated Gas

Former Washington Man Charges Mismanaging; Asks Accounting.

New York, Nov. 19 (A.P.).—Charging mismanagement of the funds of the Associated Gas & Electric Co., Philip Newbold, a stockholder and former Washington, D. C., attorney, filed a motion in supreme court today asking that a temporary receiver be appointed pending determination of his suit for an accounting. The Associated Gas & Electric Co. is a billion dollar public utilities holding corporation operating throughout this country and the Philippine Islands.

Mr. Newbold mentioned as codefendants with Associated Gas & Electric nine officers of the company, including one woman, the Utility Management Corporation, formerly known as the J. G. White Management Corporation; W. S. Barstow & Co., Inc., Utilities Purchasing & Supply Corporation, Public Utilities Appliance Corporation, H. C. Hopson & Co., Inc., and Daniel Starch, in business as Daniel Starch & Staff, advertising agents. Mr. Newbold, now a felt manufacturer here, owns 100 shares of class A preferred stock of Associated Gas & Electric. His attorney said he bought it two years ago at $60 a share and that it is now quoted on the Curb Exchange at about $2.

Mr. Newbold charged that the company has been grossly mismanaged by Howard C. Hopson, vice president, treasurer and director of the company, who is one of the defendants. He asserted Hopson dominated the company and managed it through "dummy" directors. The alleged mismanagement lies in six contracts Hopson is said, in the motion, to have made with six other organizations, in which Newbold said Hopson has influence, to manage and otherwise take care of the company's business. Newbold charged that these six companies drew excessive and illegal fees. He asserted that the alleged mismanagement had seriously affected the credit of the company, making it difficult to carry on refinancing. He said the company now needs $18,000,000 to take up some short term notes. The six companies with which Hopson is alleged to have made contracts are the six mentioned as codefendants with Associated Gas & Electric.

Clearing House Statement.

New York, Nov. 19 (A.P.).—The weekly statement of the New York Clearing House shows:

Total surplus and undivided profits, $900,372,100 (unchanged).

Total net demand deposits (average), $86,071,000 (increase).

Time deposits (average), $846,000 (increase).

Clearings, week ending today, $2,659,335,982.

Clearings, week ending November 12*, $2,143,180,354.

*Week included election day holiday.

BONDS SINK LOWER IN DULLER SESSION

One-Tenth Loss Is Recorded as Turnover Sags to $3,648,000.

New York, Nov. 19 (A.P.).—Aside from the quiet strength displayed by highest grade investment loans, the trend of the bond market was irregularly lower today.

It was one of the dullest sessions of the year, sales totaling only $3,648,000, with the majority of transactions involving less than 10 bonds. The Associated Press-Standard Statistics average for 60 domestic corporate issues relaxed one-tenth of a point.

The railroad section exhibited an easy tendency in response to the freight car loadings report for the week ended November 12, which showed a decline of more than 50,000, a somewhat greater than seasonal falling off in traffic.

While most of the semispeculative groups were inclined to dip, several "gilt edge" obligations either duplicated their previous top marks or advanced fractionally to new highs for the year. Among these were some maturities of American Telephone, Consolidated Gas, Humble Oil, Brooklyn Union Gas and Bangor & Aroostook Railway. Many other similar loans were either unchanged or a bit higher.

Secondary rail liens that eased included some of Baltimore & Ohio, Canadian National, Denver & Rio Grande, New York Central, Nickel Plate, Pere Marquette and Southern Pacific.

International Telephone convertible 4½s had a sinking spell, losing more than 3 points at one time, although they later rallied for a net loss of 2. Western Unions and Postal Telegraphs were off mildly. Bonds of Detroit Edison, Laclede Gas, Metropolitan Edison, New Jersey Power and Kansas Gas firmed. Pacific Public Service 5s lost 15⅜ points when the Pacific Gas merger apparently was abandoned. Moderate gains and losses among the industrials were about even.

Foreign and United States Government loans were mixed and extremely dull. Small gains were recorded by some of the Germans, Cubans and Japanese.

Freight Loadings Drop 51,290 Cars

Week's Total Decreases to 537,093; Is Under 1931 Period.

(Associated Press.)

The American Railway Association yesterday placed car loadings of revenue freight for the week ended November 12 at 537,093, a decrease of 51,290 under the preceding week.

This was a decrease of 152,867 under the same week in 1931 and 291,930 under the same week two years ago.

Miscellaneous freight loaded during the week ended November 12 was 187,249 cars, decrease 22,898 under the preceding week and 64,083 under the same week last year; less than carlot merchandise, 169,908, decrease 7,287 and 37,556; coal, 113,606, decrease 11,160 and 16,867; live stock, 18,357, decrease 1,356 and 9,330; grain and grain products, 25,090, decrease 4,773 and 12,893; forest products, 15,984, decrease 1,432 and 6,887; ore, 2,795, decrease 1,489 and 3,819; coke, 4,104, decrease 895 and 1,532.

Firestone Cotton Mills to Open.

Fall River, Mass., Nov. 19 (A.P.).—The Firestone Cotton Mills will reopen November 28 after being closed since last August, it was announced today. The mills will be operated on two six-hour shifts and give employment to about 600 workers.

New Franco-American Money Transfers Start

Paris, Nov. 19 (A.P.).—Money up to the value of $100 can henceforth be transferred by mail from France to the United States and vice versa by a new Franco-American money order postal convention promulgated in the official journal today.

The convention was signed in Washington on August 19, 1931, and will replace old conventions negotiated as far back as 1879 and 1888.

8 Film Companies Sued for $100,000

Newark Amusement Concern Charges Conspiracy in Trade Restraint.

Newark, N. J., Nov. 19 (A.P.).—Eight of the country's largest film companies were named defendants today in a $100,000 damage suit filed in Federal Court by the Clinton Amusement Corporation, of Newark. The suit was filed under the Clayton antitrust act, and charges the eight moving picture concerns with damaging the plaintiff's business "by an unlawful combination and conspiracy in restraint of trade."

The companies named as defendants were Warner Bros., Inc.; Warner Brothers Pictures, Inc.; Universal Film Exchange, Inc.; United Artists Corporation; Fox Film Corporation; R. K. O. Distributors Corporation; Columbia Pictures Corporation, and the Motion Picture Producers & Distributors of America, Inc.

The complaint charged that the plaintiff together with other independents had been forced by the alleged combine to pay first-run prices for second-run pictures. It also alleged that the defendant companies owned and controlled 75 per cent of all film productions distributed in New Jersey and 90 per cent of all feature films distributed in the State.

BANK STOCKS

New York, Nov. 19 (A.P.).—Over-the-counter market:

BANKS.	Bid.	Asked.
Chase National	35¾	37⅝
Commercial	165	175
Fifth Avenue	1270	1370
First National	1990	2460
Manhattan	30¼	32¼
National City	45¾	47¾
Public	29¼	31¼
TRUST COMPANIES.		
Bankers	67¼	69¼
Brooklyn Trust	165	180
Cen. Hanover	138	140
Chemical	35¾	37¾
Continental	19½	20½
Corn Exchange	71¼	74¼
Empire	25¾	27¾
Guaranty	317	322
Irving	25¼	27¼
Manufacturers	28½	30½
New York Trust	65¼	68¼
Title G. & T.	35	41
United States	1485	1585
INSURANCE.		
Aetna Cas	34	38
Aetna Fire	29	31
Aetna Life	13¾	15¾
Agricultural	37¾	42¾
Amn. Surety	14	16
Baltimore Amn	2½	3½
Boston	335	360
Conn. Gen. Life	33	36
Fid. & Dep	43	48
Firemen's Ins	6¾	8¼
Franklin Fire	13¾	15¾
Glen Falls	26	28
Globe & Rut	12	14
Great Amn	13¾	15¾
Hanover	23¾	25¾
Hartford Fire	36¾	38¾
Home Ins	17	18¼
Mass. Bond	15	20
Natl. Fire	36¾	38¾
Natl. Liberty	3¾	5
North River	10	12
Phoenix	46¾	48¾
Prov. Wash	16	18
Public Fire	3	4¾
St. Paul Fire	101	106
Sun Life	320	330
Travelers	360	378

We Recommend
CHASE BANK
The World's Largest Bank
On outright, conservative margin or monthly payment basis.
Circular on Request
ROBERT C. JONES & CO.
Shoreham Bldg. ME. 2222-23-24

COTTON LOSS IS CUT IN CLOSING DEALINGS

March Closes at 6.29 as General Market Drops 9 to 11 Points.

New York, Nov. 19 (A.P.).—Cotton declined moderately today, but closing prices were somewhat above the day's lows.

March contracts, after selling off to 6.23, or 15 points net lower, rallied to 6.34 and closed at 6.29. The final tone of the market was steady at net declines of 9 to 11 points.

The early weakness was attributed to more active selling by the South and liquidation promoted by rather disappointing Liverpool cables. First prices were 7 to 9 points lower but a moderate demand from the trade, which again included a little buying through brokers with Japanese connections, was quite readily supplied and pressure increased as the decline brought out additional liquidation.

December Sells at 6.07.

December sold off to 6.07 and May to 6.34, making net losses of 14 to 16 points on active positions. The market then steadied on continued trade buying and week-end covering. December worked up to 6.18 and May to 6.44, within 3 or 4 points of yesterday's closing quotations, but there was some further liquidation and closing prices showed reactions of 4 or 5 points from the best.

Liverpool cables said that hedge selling in that market had been absorbed by trade calling and reported an encouraging turnover in cotton cloths with more looms working in Manchester. European advices to the New York Cotton Exchange said that Russia is likely to export a substantial amount of cotton to other countries of the continent and to England during the current season, it is understood, according to this authority, that Russia is prepared to sell 75,000 to 100,000 bales to England and 50,000 or more to the continent, referring to 400-pound bales. The amount of cotton on shipboard awaiting clearance from United States ports at the end of the week was estimated at 150,000 bales, against 185,000 last year.

Future Price Ranges.

	High.	Low.	Close.
December	6.18	6.07	6.12@6.14
January	6.24	6.14	6.19
March	6.34	6.23	6.29@6.30
May	6.44	6.34	6.40
July	6.53	6.43	6.48@6.50
October	6.67	6.58	6.62@6.63

Cottonseed Oil.

Cottonseed oil closed easy; prime summer, yellow, 3.70; prime crude, 2.62½@3.00; November, 3.70; January, 3.82; March, 4.00; May, 4.15; June, 4.12. Sales, two contracts.

Cotton Goods Demand Weak.

New York, Nov. 19 (A.P.).—Cotton goods markets were slow today. Broad silk and wool goods mills are showing spring lines and report that buyers are actively sampling the new offerings. Mills in the meantime are curtailing operations pending receipt of orders for the coming season. All types of 100 denier rayon yarns are selling in heavy volume. Burlap was quiet and unchanged.

WE SPECIALIZE IN:
NEW YORK CITY & WASHINGTON
BANK STOCKS
INSURANCE STOCKS
QUOTATIONS
Waggaman, Brawner & Co.
INC.
1700 Eye N.W. ME. 3860

Edward F. Gruver Co.
Bookbinders and Paper Rulers
Manufacturers of Loose Leaf Sheets and Blank Books.
Library Books Rebound
Special Binds for "National Geographic"
1320 F N.W. NAtional 0113

NEW YORK STOCK EXCHANGE TRANSACTIONS OF YESTERDAY

Total today, 385,556 shares; previous day, 729,090 shares; week ago, 886,752 shares; year ago, 877,178 shares; two years ago, 988,490; January 1 to date, 397,005,552 shares; year ago, 518,847,163 shares; two years ago, 737,677,495 shares.

Sales in hundreds	High	Low	Last	Chg.	Bid
A					
2 Adams Exp	6½	6½	6½	.....	6
1 Adams-Mills (2)	16½	16½	16½	+ ½	15½
3 Affiliated Prod (1.60)	9⅞	9⅞	9⅞	— ⅛	9¾
3 Air Reduction (3)	56½	56	56	+ ½	56
69 Alaska Juneau (½)	12⅛	12½	12½	— ⅛	12⅜
2 Alleghany	1½	1½	1½	— ⅛	1⅛
1 Alleghany pf	3¼	3¼	3¼	+ ¼	2½
1 Alleghany pf 430 ww	3¼	3¼	3¼	.....	3⅛
55 Al Chem & Dye (6)	79⅞	77¼	79⅞	+ 2⅝	79½
1 Amal Leather pf	7	7	7	+ 2	6
1 Am Ag Chem Del	8⅜	8¾	8¾	— ⅜	8½
64 Am Can (4)	55½	53⅝	54⅞	+ 1⅜	54¾
1 Am Car & Fdy	8¼	8¼	8¼	.....	8½
1 Am Colortype	5½	5½	5½	+ ⅛	4½
1 Am Coml Alco	22	22	22	+ ⅝	22
7 Am & For Pow	8	7¾	8	+ ¼	8
2 Am & F P 2d pf	10	10	10	.....	10
14 Am Home Prod (4.20)	38	37⅜	38	+ ⅛	37¾
7 Am Internat	8⅛	8	8	.....	7¾
1 Am Loco	7¾	7¾	7¾	.....	7½
.80 Am Met 6% pf	21½	21½	21½	+ ½	21
1 Am P & L	9	8⅞	9	+ ⅛	9⅛
1 Am P & L 1st pf (6)	28¾	28¾	28¾	— ⅛	28¾
8 Am Rad Std San	7¾	7½	7¾	+ ⅛	7¾
12 Am Roll Mill	10⅝	10⅛	10⅝	+ ⅛	10¼
12 Am Smelt & R	15⅜	15	15⅜	+ ⅛	15⅜
122 Am Tel & Tel (9)	109¾	106⅞	109¾	+ 1⅞	109¼
8 Am Tob (5m)	63	63	63	— ½	63
22 Am Tob B (5m)	66⅞	66	66½	+ ½	66¼
.30 Am Type F pf	17	16	17	+ ⅛	16
9 Am Wat Wks (2)	21	20⅝	21	+ ⅛	20⅝
1 Am Wat Wks ctf (2)	18⅜	18	18	— ⅛	18
1 Am Woolen	5½	5½	5½	.....	5
35 Anaconda	9⅝	9⅜	9⅝	+ ¼	9½
1 Armour Ill B	1	1	1	.....	1
58 Atch T & S F	43¾	41	43½	+ 1⅞	43
1 Atchison pf (5)	63	63	63	.....	62½
3 Atl Cst Line	19⅜	19⅜	19⅜	.....	20
5 Atl Refin (1)	16⅞	16½	16⅞	+ ⅜	16⅜
19 Auburn Auto (4a)	45¾	43½	45¾	+ 1¾	45
24 Aviation Corp	5¾	5½	5⅝	— ⅛	5½
B					
4 Balt & Ohio	12	11⅞	12	.....	12
5 Barnsdall	4½	4¼	4½	.....	4¾
1 Belg N Ry pfc pf (4.09)	58	58	58	+ ⅝	57½
5 Bendix Aviat	11⅛	10⅝	11⅛	+ ⅛	11
3 Bethlehem Stl	18¼	18	18	+ ⅛	18⅛
2 Borden (2)	26	25½	26	+ ⅛	26
6 Borg-Warner	9½	9¼	9½	+ ⅛	9½
1 Briggs Mfg	5½	5½	5½	.....	5½
5 Bklyn-Man T	21¼	21	21¼	+ ⅛	21½
1 Brunswick-Bal	3⅝	3⅝	3⅝	.....	3
.10 Burns Bros pf	1½	1½	1½	— ⅛	1½
1 Butterick	3	3	3	+ ⅛	2¾
3 Byers Co	16¼	16	16¼	+ ⅛	16
C					
2 Canada D G Ale (1.20)	11	10⅛	10⅝	— 1⅛	11
34 Canad Pac	13¾	13½	13¾	.....	13¾
1 Cap Adm A	7	7	7	.....	6
71 Case J I	44	41¾	43⅜	+ 1⅜	43⅛
1 Caterpil Tract (½)	8	8	8	.....	8½
16 Celanese	10⅜	9⅞	10⅜	+ ½	10⅛
3 Cerro de Pas	8½	8½	8½	+ ⅜	8
23 Ches & Ohio (2½)	24½	23½	24½	+ ¾	24¼
2 Ches Corp (2)	15¼	15¼	15¼	.....	14⅜
2 Chi & N W	5⅝	5¾	5⅝	.....	5⅛
1 Chi Gt W pf (1½k)	8	8	8	.....	8
105 Chrysler (1)	16⅜	15⅞	16½	+ ⅝	16¼
1.00 Cluett Pea pf (7)	90	90	90	.....	90
13 Coca-Cola (7)	82	81½	82	+ ⅝	81¾
1 Coca-Cola A (3)	47½	47½	47½	.....	47
14 Colgate-Palm (1)	12¾	12¾	12¾	— ⅛	12¾
4 Colgate-Palm pf (6)	83	82¾	82¾	— 1¼	82½
1 Colonial Bea	11½	11½	11½	.....	10½
8 Colum G & El (1f)	13⅜	13⅛	13¼	+ ⅛	13¼
1 Colum Pict vtc	9⅞	9⅞	9⅞	+ ⅛	9¾
13 Colum Carb (2)	28⅞	27	28¼	+ ⅞	28¼
2 Comi Credit	5½	5	5	.....	5
3 Comi Credit A (3)	25	25	25	+ ⅛	24
.10 Comi Credit 1st pf (6½)	72	72	72	.....	72
1 Comi Invest Tr (2)	19½	19½	19½	.....	19¾
12 Comi Solv (.60)	10½	10	10½	+ ⅜	10⅝
8 Comwith & Sou	3¼	3	3	.....	3
3 Congress Cigar (1)	6¼	6¼	6¼	— ⅛	5¾
1 Con Cigar	6¼	6¼	6¼	— ⅛	5¼
29 Con Gas (4)	59	57½	58	+ 1½	58⅛
1 Con Laundries (1)	5½	5½	5½	+ ⅛	5
4 Con Oil	6½	6⅜	6½	+ ⅛	6¼
1 Con Text	⅝	⅝	⅝	+ ⅛	½
1 Cont Bak B	⅝	⅝	⅝	+ ⅛	½
10 Cont Can (2)	36	34½	35½	+ ⅝	35⅛
3 Cont Ins (1.20)	15½	15⅛	15½	+ ⅛	15¼
1 Cont Motor	2	2	2	+ ⅛	2
1 Cont Oil Del	6	6	6	.....	6
12 Corn Prod (3)	53¼	51½	53½	+ 1⅜	52
.10 Corn Prod pf (7)	136½	136½	136½	+ 2	134½
1 Cream of Wheat (2m)	24¼	24¼	24¼	.....	24¼
8 Crown Cork	21	20½	21	.....	20
1 Crucible Steel	11⅞	11⅞	11⅞	+ ⅝	11⅝
.60 Crucible Steel pf	23⅛	23	23	— 2	23
D					
1 Cudahy Pack (2½)	28	28	28	.....	27½
12 Curtiss-Wright	2⅛	2	2	.....	2
1 Del & Hud (6)	59	59	59	— 1¼	59½
44 Del Lack & W	28⅝	27⅛	28½	+ 1¼	28½
5 Den & Rio G W pf	4	4	4	.....	3¾
2 Diamond Match (1)	18	17⅝	17⅞	— ⅛	17½
1 Diamond Match pf (1½)	25½	25½	25½	— ⅛	25
40 Dome Mines (1.30b)	12⅛	12	12⅛	+ ⅛	12
10 Douglas Airc (¾)	13	12⅜	13	+ 1	12⅛
4 Drug Inc (4)	35¼	34	35¼	+ 1¼	35
34 Du Pont de N (2)	37⅛	36	36⅞	+ ⅜	36¾
E					
18 Eastman Kod (3)	55	53	55	+ 2¾	54½
1 Eaton Mfg	6	6	6	.....	5½
6 El & Mus	1⅞	1¾	1⅞	+ ⅛	1¾
8 El Auto-L (1.20)	19¼	18½	19	+ ⅛	19
1 El Boat	1⅛	1⅛	1⅛	+ ⅛	⅞
8 El Pow & Lt	8	7⅞

WHEAT VALUES GAIN ON HARVEST REPORT

Wet Weather and Pick-Up in Export Demand Send Prices Higher.

Chicago, Nov. 19 (A.P.).—Jerked upward by wet harvest reports from Argentina and by big purchases of North American wheat for Europe, grain markets developed notable strength today.

For a moment at the start, wheat prices hovered within ⅛ cent of the all-time bottom record, and then climbed straight aloft, with latest dealings at the day's top level. Trade leaders expressed opinions that liquidation of December wheat contracts would hereafter be of less volume than had generally been feared.

Wheat closed firm, ⅞ to 1¼ above yesterday's finish; corn, ¼ to ½ up; oats, ⅛ to ¼ advanced, and provisions unchanged to a rise of 2 cents.

Canadian Wheat Bought.

Check-up revealed that as much as 2,000,000 bushels of Canadian wheat had been bought for shipment overseas and that 1,000,000 bushels more were taken today. Outright liquidation of Chicago December wheat contracts showed decided curtailment, and there was talk in some quarters that unusual selling pressure from this source was virtually at an end. Meanwhile, persistent drought reports concerning domestic winter crop territory Southwest and West received increasing attention, the weekly forecast giving but little promise of moisture and indicating wide swings of temperature.

A particular point stressed was that at below 50 cents a bushel for July contracts, representing next season's domestic wheat crop, the market was at a debatable level when December liquidation had culminated. The fact that prices had hit within ⅛ cent of the historic low point served also to increase buying. It was generally deemed significant likewise that for the second successive day the Liverpool market ignored declines in prices on this side of the Atlantic.

Corn and oats followed the action of wheat. There were intimations of some export business in corn.

Provisions reflected steadiness of the hog market.

Futures Price Range.

	High.	Low.	Close.
Wheat—			
December	43¼	42	43¼
May	48¾	47½	48¾
July	50	48¾	50
Corn—			
December	24¾	24¼	24¾
May	30¼	29¾	30⅛
July	31⅞	31½	31⅞
Oats—			
December	16¼	16	16¼
May	18⅜	18⅛	18⅜

Cash Grain.

WHEAT—No sales.

CORN—New, No. 2 yellow, 26; No. 2 white, 25¾; old, No. 1 yellow, 25½; No. 2 white, 27¼@27½.

OATS—No. 3 white, 15¾@16½.

RYE—No sales.

BARLEY—27@43.

TIMOTHY SEED—2.25@2.50 per cwt.

CLOVER SEED—6.00@9.25 per cwt.

WASHINGTON PRODUCE

EGGS—Prices f. o. b. Washington, D. C.: Current receipts, 28@31; white henneries, large, 33@37; white henneries, small, 25@28; Government graded and dated white eggs: U. S. extras, large, 45; U. S. extras, mediums, 33; U. S. standards, large, 41.

LIVE POULTRY—Prices f. o. b. Washington, D. C.: Hothouse, broilers, 18@20; young chickens, Rocks, 13@15; mixed colors, 10@12; Leghorns, 8@10; capons, 20@25. Fowl: Colored, large, 13@14; colored, light, 9@12; Leghorns, 7@9; roosters, 7@8. Ducks, 8@12. Turkeys: Young, hens, 19@20; young, toms, 15@17; young, No. 2s, 10@12. Guineas: Young, 50 pair; old, 30 pair. Rabbits, 15@25 each.

DRESSED POULTRY—Prices f. o. b. Washington, D. C.: Market steady. Receipts too light to quote, due principally to continued mild weather. In some cases receipts were held until values are more definitely established.

BUTTER—Prices f. o. b. Washington, D. C.: One-lb. prints (93 score), 25@27; tub, 24@25; (92 score) 1-lb. prints, 24@26; tub, 23@24; (90 score) 1-lb. prints, 22@24; tub, 21@22.

MEATS—Beef, 12; lamb, 12@14; veal, 11@13; pork loins, 11@12; fresh hams, 12@14; smoked hams, 13@15; lard, bulk, pure, 7½; compound, 7.

LIVE STOCK—Prices, f. o. b. Washington, D. C.: Hogs, light, 3.50@4.25; medium, 3.50@4.00; heavy, 3.15@3.50; pigs, 3.75@4.25; calves, 3.00@5.50; lambs, 3.00@3.70.

FRUITS.

WINTER BANANAS—Combination of extra fancy to fancy, medium to large sizes, 1.20@1.70.

ORANGES—California, 3.00@4.00; Florida, 2.00@2.80.

CASABAS—California, standard crates, 1.25; jumbo, crates, 1.50@2.00.

LEMONS—Per 100, 6.00@10.00.

APPLES—Maryland and Virginia, bushel tubs, Staymans, U. S. No. 1, 2½ inches minimum, 1.00@1.15, few 1.25; 2¼ inches minimum, 60@75; Grimes, U. S. No. 1, 2½ inches minimum, 1.00@1.25; 2¼ inches minimum, 60@75; Delicious, U. S. No. 1, 2½ inches minimum, 1.00@1.25; 2¾ inches minimum, 1.35@1.50; Yorks, U. S. No. 1, 2½ inches minimum, 65@75; U. S. No. 1, 2¼ inches minimum, mostly around 50; unclassified, 2¼ inches minimum, 35@40; unclassified, 2½ inches minimum, 50; West Virginia, U. S. No. 1, 2½ inches minimum, Staymans, 1.15@1.25; poor color, 85@1.00; unclassified, 2½ inches minimum, Ganos, 50. Boxes: Washington, medium to large sizes, Jonathans, extra fancy, 1.25, few higher; fancy, 1.00@1.25; Delicious, medium to large sizes, extra fancy, 1.75@1.85, few 2.00; fancy, mostly around 1.50; Romes, fancy, medium to large sizes, 1.50; Oregon, extra, fancy, medium to large sizes, 1.75@1.85, few higher.

GRAPES — Western stock: California, lugs, Emperors, 1.10. Eastern stock: New York, 2-quart climax baskets, U. S. No. 1, table stock, Concords, very few sales, 11.

PEARS—Washington, boxes, Boscs, U. S. No. 1, 135s and larger, 2.25, few higher; Oregon, boxes, Boscs, U. S. No. 1, 150s and larger, 2.15@2.25.

VEGETABLES.

COLLARDS — Virginia, bushel baskets, 40@50.

PARSNIPS—Pennsylvania, bushel baskets, 1.00@1.10.

CABBAGE—Old stock: New York, 80-lb. sacks, Danish type, 60@65; fair condition, 50. New stock: South Carolina, 1½-bushel hampers, pointed type, 1.00, few 1.25.

CELERY—New York, ½ crates, washed, 4-5 dozen, 1.25; 2-3 crates, washed, 5-7 dozen, 1.50@2.00; California, ½ crates, individually washed and precooled, 3-6 dozen, 2.00@2.25.

LETTUCE—California, crates Icebergs type, 4-5 dozen, 3.25@3.50; fair condition, 3.00.

ONIONS—Indiana and Michigan, 50-lb. sacks, yellows, U. S. No. 1, 55@60; fair condition, 50; Ohio, 50-lb. sacks, yellows, U. S. No. 1, 55@60; fair condition, 50; whites, U. S. No. 1, 75; white boilers and white picklers, U. S. No. 1, 1.15.

POTATOES—New York, 100-lb. sacks, round whites, U. S. No. 1, 1.00@1.10; Long Island, 150-lb. sacks, Cobblers, U. S. No. 1, 1.90; Maine, 100-lb. sacks, Green Mountains, U. S. No. 1, 1.20@1.25, few 1.15; Idaho, 100-lb. sacks, Russet Burbanks, U. S. No. 1, 1.65@1.75.

SWEET POTATOES—North Carolina, bushel baskets, Porto Ricans, U. S. No. 1, 50; Eastern Shore, Maryland, bushel hampers, Jersey type, U. S. No. 1, very few sales, 30@35.

SNAP BEANS—Florida, bushel hampers, green, flat type, 2.50@2.75; poorer, 2.00.

CUCUMBERS — Florida, bushel baskets, U. S. No. 1, 3.00@3.50.

EGGPLANT—Florida, 1½-bushel crates, 2.50.

PEPPERS — Florida, 1½-bushel crates, green, large size, 2.50@2.75; New Jersey, truck receipts, bushel hampers, green, small size, ordinary quality and condition, 50.

SQUASH — Florida, bushel hampers, white, wrapped, 1.25@1.50; fair condition, 1.00; yellow, 1.50@1.75; 1½-bushel crates, white, wrapped, large size, 1.25@1.50.

TOMATOES — California, lug boxes, green, ripes and turning, wrapped, 6x6 and larger, 1.50@1.75.

PEAS—California, bushel hampers, Telephones, 2.75@3.00.

SPINACH — Virginia, bushel baskets, 50@60.

KALE—Maryland, bushel baskets, 25@35.

BOND SALES ON NEW YORK EXCHANGE

Total sales, $3,648,000. Previous day, $7,493,000. Week ago, $4,414,000. Year ago, $4,106,000. Two years ago, $4,503,000. January 1 to date, $2,668,698,000. Same year ago, $2,669,951,000. Same two years ago, $2,477,261,000.

U. S. GOVERNMENT BONDS.
(Dollars and thirty-seconds.)
(Sales in $1,000.)

Sale		High.	Low.	Last.
8	Lib 3½ '32-47	101.25	101.22	101.22
77	Lib 1 4¼ '32-47	102.9	102.6	102.7
130	Lib 4 4¼ '33-38	103.18	103.14	103.16
11	Tsy 4¼ '47-52	108.1	107.27	108.1
5	Tsy 4 '44-54	104.3	104.1	104.1
13	Tsy 3¾ '46-56	102.8	102.5	102.7
2	Tsy 3⅜ '40-43 Je	101.6	101.4	101.6
26	Tsy 3⅜ '43-47	100.25	100.23	100.24
42	Tsy 3⅛ '46-49	98.3	97.30	98
63	Tsy 3 '51-55	96.25	96.22	96.23

CORPORATION BONDS.

Sales		High	Low	Last
	A			
1	Alleghany 5 '44	25	25	25
3	Am & F P 5 2030	33⅝	33	33⅝
2	Am I G Ch 5½ '49	74	74	74
5	Am Smelt 5 '47	90	90	90
4	Am Sug Ref 6 '37	103⅝	103	103
37	Am T & T 5½ '43	108	107½	107¾
28	Am T & T 5 '65	103½	103	103½
3	Am T&T cvt 4½ '39	106¾	106½	106½
8	Arm Del 5½ '43	74	73½	73½
5	AT&SF gen 4 '95	92½	92½	92½
1	A C Line 1st 4 '52	77¼	77¼	77¼
	B			
1	B & O rfg 6 '95	45	45	45
13	B & O rfg 5 '95	40⅜	39	39
31	B & O 4½ '33	66¼	65⅛	66¼
34	B & O cvt 4½ '60	29½	29	29½
8	Beth Steel pm 5 '36	95	95	95
9	Bklyn Ed 5 '52 E	106	106	106
5	Bklyn M Tr 6 '68	86	86	86
	C			
9	Can Nat Ry 4½ '57	84¼	83⅛	84¼
6	Can Nor 7 '40	102⅜	102¼	102⅜
1	Can Pac 4½ '60	73½	73½	73½
2	Can Pac deb 4 per	68	68	68
9	Cen Ill E&G 5 '51	70½	70	70½
3	Cen Pac 1 gtd 4 '49	80¾	80¾	80¾
6	Chesap Corp 5 '47	65	65	65
2	Chi & E Ill 5 '51	14	13½	14
6	CM&SP Pac 5 '75	22½	22	22½
112	CMSP&P adj 5 2000	6½	6	6½
26	Chi&NW cv 4¾ '49	15½	14½	15½
16	CRI&P cvt 4½ '60	18	17	18
6	CRI&P rfg 4 '34	35	34¼	35
10	Chile Cop 5 '47	34½	34	34
16	Cin G & El 4 '68	96¼	95¾	96¼
1	Clev Un T 4½ '77 C	64¾	64¾	64¾
5	Col G&E 5 '52 May	81½	81½	81½
82	Con G NY 5½ '45	106	105⅞	105⅞
	D			
16	D&RG con 4 '36	37	36⅛	36⅛
1	Det Ed 5 '49 A	102	102	102
7	Det Ed 4½ '61 D	97⅝	97¼	97¼
9	DodgeBros deb 6 '40	88½	88½	88½
5	Duque Lt 4½ '67 A	103¼	103¼	103¼
	E			
2	Erie rf&imp 5 '67	29½	29	29
	G			
3	Gen Cable 5½ '47	58	58	58
7	Gen ThEq6'40	3⅛	3⅛	3⅛
12	Goodrich BF 6½ '47	79	78½	79
10	Goodyr T&R 5 '57	77⅝	77	77½
2	Gt No Ry 7 '36 A	64½	64½	64½
	H			
2	Hud&M rfg 5 '57A	81½	81¼	81¼
2	Hu&M adj inc 5 '57	52	51	52
	I			
2	Illinois Bell T 5 '56	106½	106½	106½
1	Ill Cen 4¾ '66	37	37	37
17	IC&CSL&NO rfg 5A	45	43¾	43⅞
22	Interb R Tr rfg 5 '66	49⅛	48½	48½
2	Int Cement 5 '48	61	61	61
5	Int Gt Nor adj 6 '52	5½	5½	5½
1	Int Hydro Elec 6 '44	41¾	41¾	41¾
22	Int T&T cvt 4½ '39	41	39⅝	41
3	Int T&T deb 5 '55	37⅜	37	37⅜
15	K C Term 1st 4 '60	88¾	88⅜	88⅜
5	Kans G&E 4½ '80	90½	90½	90½
	L			
1	Lac Gas 5½ '53	65	65	65
10	Lautaro Nitra 6 '54	5	5	5
15	Lorillard Co 5 '51	96⅜	96⅜	96⅜
1	L&N unified 4 '40	84	84	84
	M			
16	Manhat Ry 4 '90	28	26⅞	27¼
3	McKess & R 5½ '50	39½	39¼	39½
10	Midvale S cvt 5 '36	95	95	95
13	M E R&L 1st 5'61B	80½	79	80½
6	MS&SSM con 4 '38	47½	47	47½
17	Mo Pac cvt 5½ '49	12½	11¾	12½
25	Mo Pac 5 '77 F	25¼	24	25¼
39	Mo Pac gen 4 '75	13⅛	12⅞	13
27	Mo Pac 1st 5 '81	25	24½	24¾
10	Mont P rfg 5 '43 A	80¾	80¼	80¼
	N			
9	Nat Dairy 5¼ '48	87	86⅜	87
11	NYC rf&imp 5 2013	50⅜	49½	49½
6	NYC & HR deb 4 '34	69	69	69
13	NYCh&StL 4½ '78C	16½	15¾	15¾
2	NYEdis rfg 6½ '41	113	112⅞	113
3	NYNH&H 1&rfg 4½	63	61½	61½
6	NY Tel gen 4½ '39	104⅝	104	104
1	NYW&Bost 4½ '46	48⅞	48⅞	48⅞
1	Niagara Sh 5½ '50	63	63	63
3	Nor Am Co 5 '61	85½	85¼	85¼
3	Nor Am Ed 5 '69 C	81½	81¼	81¼
1	Nor Pac 6 2047 B	76½	76½	76½
2	Nor Sts P 5 '41 A	100¾	100¾	100¾
	O			
12	Ore-W RR&N 4 '61	82	81½	82
	P			
9	Pac G & El 5 '42	103¼	103⅛	103⅛
6	Pac T & T 5 '37	105⅝	105½	105⅝
1	Para Publix 5½ '50	20	20	20
30	Pen P&Lt 4½ '81	90¾	90½	90¾
5	Pen R R gen 4½ '65	81⅜	80¼	80¼
6	Pen RR 4½ '70D	63½	63¼	63¼
2	PhilRead C&I 6 '49	48½	48½	48½
3	Phillips Pet 5¼ '39	74½	74	74½
16	Portl Gen El 4½ '60	60¼	58¾	58¾
6	Postal T&C 5 '53	32¾	32	32½
1	Pure Oil 5½ '37	80	80	80
	R			
2	Rem Rand 5½ '47	55	53	55
	S			
3	SLIM&S 4 R&G div	46	46	46
3	StL S F 4 '50 A	10½	10¼	10¼
3	Shell Un 5 '49 ww	81¾	81¾	81¾
1	Sinc C Oil col 7 '37	96½	96½	96½
6	Sinc Cr Oil 5½ '38	102⅛	102⅛	102⅛
3	Skelly Oil 5½ '39	67½	67½	67½
2	So Pac 4½ '69 ww	48	48	48
1	South Ry con 5 '94	63½	63½	63½
1	South Ry gen 4 '56	24	24	24
5	S W Bell Tel 5 '54	106	106	106
12	St Oil N J deb 5 '46	105	104⅞	105
6	St Oil N Y 4½ '51	96¾	96¾	96¾
	T			
6	Ten El P rfg 6 '47 A	99	98	99
6	Tex Corp 5 cvt '44	93	92¾	93
13	Tob Pr NJ 6½ 2022	96	95⅞	96
	U			
19	Union Pac 1st 4 '47	97¾	97½	97¾
29	Unit Drg Del 5 '53	50	49⅞	50
6	U S Rub 5 '47	44	44	44
11	Utah P & L 5 '44	70¼	70	70¼
5	Util P & L 5 '59 ww	31	30¼	31
	V			
7	Vanadium 5 '41	49	48½	48½
4	Virginia Ry 5 '62	90	90	90
	W			
4	Western El 5 '44	98¾	98¼	98¾
2	West Pac 1 5 '46	31¾	31¾	31¾
1	West P P 5 '56 G	105⅛	105⅛	105⅛
4	Western Un 5 '51	59	58½	58½
2	Western Un 5 '60	58⅞	58⅛	58⅞
2	Wheel St 4½ '53 B	54⅛	54⅛	54⅛
	Y			
4	Youngst S&T 5 '78	64½	63½	63½
	FOREIGN BONDS.			
10	Abitibi P&P 5 '53	16	15¾	16
5	Argentine 6 '57 A	46⅝	46⅛	46⅛
21	Arg 6 '61 Feb	47	46⅝	47
1	Arg 6 '61 May	47	47	47
11	Australia 5 '55	74	73¾	73¾
11	Australia 4½ '56	70	70	70
5	Austria gtd 7 '43	92½	92½	92½
13	Belgium 7 '56	103⅞	103½	103⅞
3	Berlin Cit El 6½ '51	50	50	50
2	Bolivia 8 '47	7	7	7
9	Brazil 6½ '27-57	16¾	16½	16½
29	British 5½ '37	105	104⅞	104⅞
2	Budapest 6 '27-62	24	24	24
5	Canada 5 '52	97⅝	97	97
23	Canada 4 '60	84½	83½	84½
17	Chile 6 '60	7	6⅞	7
1	Colomb 6 '61 Oct	27¾	27¾	27¾
1	Copenhagen 5 '52	75	75	75
2	Cuba 5 (1914)'49 A	91½	91½	91½
3	Duke Price P 6 '66	49	48	48
4	Finland 5½ '58	61	61	61
4	French 7½ '41	123¼	123¼	123¼
7	Ger C Ag Bk 6 Apr	54¾	54	54¾
9	Ger C Ag Bk 6 Oct	47¾	47½	47¾
47	Ger Govt Int 5½'65	49¾	49½	49¾
25	Ger Rep 7 '49	70¾	69⅞	70¾
14	Ger Gen El 6 '48	35¾	34¼	35¾
5	Ilseder Steel 6 '48	39	39	39
11	Italy 7 '51	97½	97	97⅜
34	Japan 6½ '54	61½	61	61½
3	Milan City 6½ '52	82¾	82½	82¾
4	New Sou W 5 '57	71¼	71¼	71¼
1	N Ger Lloyd 6 '47	41	41	41
4	Norway 6 '44	83	82½	82½
7	Norway 5 '63	77	77	77
4	Norwg Hy El 5½ '57	69⅛	69⅛	69⅛
6	OrientD Ltd 5½ '58	45½	45⅛	45⅛
1	Panama 5 '63 A	50½	50½	50½
4	Poland 8 '50	59¾	59½	59½
2	Poland 7 '47	54⅝	54½	54½
2	Prussia 6 '52	44½	44½	44½
5	Rhine West 6 '55 ww	47	46¼	46¼
2	Rio de Jan 6½ '53	7¾	7¾	7¾
3	Rome 6½ '52	85	84¾	84¾
5	Royal Dutch 4 '45	86½	86½	86½
5	Sao Paulo 7 '40	55⅞	55½	55½
11	Sax Pub Wks 7 '45	53	50½	53
7	Sax P Wks 6½ '51	46¾	44	46¾
4	Serbs Cts Slov 7 '62	19	18⅝	18¾
1	Sweden 5½ '54	96⅝	96⅝	96⅝
1	Sydney 5½ '55	68¾	68¾	68¾
1	Toho El Pow 7 '55	55	55	55
2	Tokyo City 5½ '61	44	44	44
1	Tokyo El Lt 6 '53	32	32	32
8	Un Stl W 6½ '51 A	41⅜	39⅝	41⅜
1	Uruguay 6 '60	33	33	33
6	Vienna City 6 '52	50¾	50¼	50¾
18	Westp Un El P 6 '53	39	38¼	38¼
12	Yokohama 6 '61	49	48	49

NEW YORK CURB MARKET

Total stock sales, 60,000 shares; total stock sales year ago, 129,925 shares; total bond sales, $1,400,000; total bond sales year ago, $1,905,000.

Sales in hundreds.		High	Low	Close
	A			
6	Alum Co Am	50¾	48	50¾
.50	Alum Co Am pf (3)	40	40	40
1	Am Austin	¼	¼	¼
1	Am Beverage	2⅛	2⅛	2⅛
1	Am Cit P&LB	4¾	4¾	4¾
3	Am Cyan B	4¾	4½	4¾
9	Am & Fgn P war	5½	5⅜	5½
2	Am Gas & El (1a)	28	27½	28
1	Am Maracaibo	⅜	⅜	⅜
9	Am Sup Pow	4⅞	4¾	4¾
5	Ark Nat Gas A	2	1⅞	2
1	As G&El A	2¼	2¼	2¼
.10	As G&E pf (5)	13¾	13¾	13¾
2	Atlas Corp	7	6⅞	7
7	Atlas Corp war	2¾	2¾	2¾
6	Autom Vot Mach	3	2⅞	3
	B			
1	Blue Ridge	2½	2½	2½
	C			
3	Can Marc Wireless	1⅛	1⅛	1⅛
4	Celanese 1st pf	55	50	54
1	Charis (1½)	7½	7½	7½
1.50	Chesebro (6½b)	84	80	80
1	Childs pf	12	12	12
28	Cities Service	3⅜	3¼	3⅜
1	Comstock Tunnel	⅜	⅜	⅜
3	C G&E Balt (3.60)	62½	62½	62½
1	Cont Secur	1⅛	1⅛	1⅛
2	Cord Corp	4½	4½	4½
2	Creole Pet	2⅞	2⅞	2⅞
6	Cresson Gold (.02g)	¼	¼	¼
	D			
2	Deere & Co	9¼	9¼	9¼
1	De Forest	½	½	½
3	Duval Tex	1	⅞	1
	E			
3	Eisler Elec	2	1⅞	2
125	El Bd & Sh (6%f)	23¼	21¾	23
5	El Pow As (.80g)	5¾	5½	5½
5	El Pow As A (.80g)	6	6	6
.75	El P & L 2d pf A	16½	16	16½
2	Europ El A (.30)	2¾	2¾	2¾
	F			
1	Fla P&L 7 pf (7)	6¾	6¾	6¾
1	Ford Mot Ltd	3⅜	3⅜	3⅜
5	Founda Foreign A	4⅜	4⅜	4⅜
	G			
1	Gen Aviation	3	3	3
.50	Gen Pub S pf	32⅝	32⅝	32⅝
1	Globe Underwr (.20g)	4	4	4
9	Gold Seal Elec	⅝	½	⅝
10	Goldfield Cons	⅛	⅛	⅛
2	Goldman Sachs	2⅝	2⅝	2⅝
.10	Gt A&P nv (7b)	150	150	150
	H			
18	Holling Gold (.75b)	5	4⅞	5
2	Hud May M & S	3⅞	3⅝	3⅞
	I			
1	Imp Oil Can (½)	8	8	8
1	Ins Co N Am (2)	33¼	33¼	33¼
4	Insuran Sec	¾	¾	¾
4	Internat Pet (1)	10½	10⅜	10½
1	Interst Equit	¾	¾	¾
2	Ital Superpow A	2	2	2
	L			
61	Lake Shore M (3b)	28⅛	27¼	27⅞
1	Lehigh C & N (.80)	9	9	9
	M			
1	Mavis Bott A	¼	¼	¼
9	Memphis N Gas	3⅛	3⅛	3⅛
1	Mid West Util	⅛	⅛	⅛
2	Mo-Kans P L	⅜	⅜	⅜
	N			
2	Nat Avia	5⅝	5⅝	5⅝
24	Nat Bellas Hess	1½	1⅜	1½
1	Nat Sug Ref	22	22	22
1	N J Zinc (2)	30¼	30¼	30¼
4	Niag Sh Md B(5%f)	5⅛	5⅛	5⅛
1	Nipissing Mines	1	1	1
1	Nor St P A (6)	48	48	48
	O			
2	Ohio Cop	⅛	⅛	⅛
	P			
2	Pac G&E 1 pf(1½)	24¼	24¼	24¼
2	Pennroad	1¾	1¾	1¾
1	Phoenix Sec pf	12	12	12
4	Pilot Radio A	2⅞	2¾	2¾
2	Pioneer Gold (.12)	3⅞	3⅞	3⅞
6	Pub Ut Hold war	⅛	⅛	⅛
1	Pub Ut Hold xw	¾	¾	¾
.10	Pure Oil pf (6)	54	54	54
	R			
1	Relian Intl A	2¼	2¼	2¼
1	Repub Gas	⅛	⅛	⅛
	S			
4	St Regis Pap	3⅜	3⅜	3⅜
1	Selected Indus	1¼	1¼	1¼
1	So Penn Oil (1)	13½	13½	13½
1	S Cal Ed A pf(1¾)	26	26	26
2	S C Ed B pf (1½)	23	23	23
1	So Pipe (.60)	5¼	5¼	5¼
1	Spieg May S pf	31	31	31
46	St Oil Ind (1)	22¾	22½	22¾
3	St Oil Ky (1.20)	11⅜	11⅜	11⅜
1	Starrett	½	½	½
1	Stutz Mot Am	11½	11½	11½
2	Swift & Co	8½	8½	8½
6	Swift Int (3)	18	17½	18
	T			
19	Teck-Hugh G (.60)	3⅛	3	3⅛
1	Texon Oil (1¼b)	7	7	7
2	Transcont Air	3¾	3⅝	3¾
1	Trans-Lux	1¾	1¾	1¾
1	Tri-Cont war	1¾	1¾	1¾
	U			
2	Unit Founders	1⅝	1⅝	1⅝
2	United Gas	2¼	2⅛	2¼
2	United L&P A	4⅝	4⅝	4⅝
1	United L&P cv pf	22½	22½	22½
.50	United Shoe M (2½)	34⅜	34⅜	34⅜
1	Util P & L	1⅞	1⅞	1⅞
	W			
1	Walgreen	14⅞	14⅞	14⅞
1	Wayne Pump	2¼	2¼	2¼
24	Wenden Cop	⅛	⅛	⅛
	DOMESTIC BONDS.			
	A			
2	Ala Pow 5 '46	95	95	95
5	Ala Pow 5 '51	86½	85½	86½
14	Alumin Co 5 '52	95	94⅝	94⅝
2	Am & Cont 5 '43	66	66	66
22	Am G&E 5 2028	84¾	84⅛	84¾
3	Am G&P 6 '39	32¾	32¾	32¾
1	Am P&L 6 2016	60	60	60
4	Am Rad 4½ '47	95	95	95
7	Am Roll M 5 '48	53	53	53
1	Appal Gas 6 '45	5½	5½	5½
5	Appal Pow 5 '56	88⅜	88⅜	88⅜
2	Ark P&L 5 '56	83⅜	83	83
1	As Elec 4½ '53	45¼	45¼	45¼
7	A G&E 5½ 38 inv ctf	23½	23	23½
8	As G&E 5 '50	25	24½	24½
2	As G&E 5½ '77	31	30	30
31	As G&E 5 '68	24½	23½	23½
1	As G&E 4½ '48	25	25	25
3	As G&E 4½ '49 C	22¼	22	22
8	As Tel Ut 5½ '44 C	21⅛	21	21
8	As Tel Ut 6 '33	37	36½	37
	B			
12	Bell T Can 5 '55 A	97½	97½	97½
4	Bell T Can 5 '57 B	97¾	97¼	97¼
6	Bell T Can 5 '60 C	97⅜	97	97¼
5	Broad Riv P5 '54 A	49¼	49¼	49¼
1	Bflo G El 5 '39	106	106	106
	C			
12	Can N Ry Eq 7 '35 E	100¾	100	100¾
12	Can Pac 6 '42	89½	89	89
1	Cap Ad 5 '53 A xw	76⅛	76⅛	76⅛
4	Caro P&L 5 '56	67¾	67	67
4	Caterp Tr 5 '35	92¼	92¼	92¼
4	Cen Ill PS 4½ '67 F	69⅞	69⅞	69⅞
2	Cen Me 5 '55 D	95	95	95
8	Cen P Svc 5½ '49	6⅞	6⅜	6⅞
4	Cen P Svc 5½'49 xw	6⅞	6½	6⅞
7	Cen St El 5½ '54	40½	40¼	40½
6	Cen St El 5 '48	39½	39¼	39½
1	Cen St P&L 5½ '53	39½	39½	39½
6	Chi Dist E 4½ '70 A	80	79½	79½
1	Chi Pn Tool 5½ '42	35	35	35
2	Chi Ry cod 5 '27	45¾	45⅜	45⅜
8	Cig Strs R 5½ '49 A	21	20	21
5	Cin St Car 6 '55 B	60⅞	60½	60½
22	Cities Ser 5 '50	38	37½	38
8	Cit S Gas 5½ '42	44	43	44
3	Cit S G Pipe 6 '43	58	57	58
7	Cit SP&L 5½ '49	40	39½	40
5	Cit S Pow 5½ '52	40½	40	40½
9	Clev E Ill 5 '39	104⅞	104¾	104⅞
3	Clev E Ill 5 '54 A	106⅜	106⅜	106⅜
26	Comwlth Ed 4 '81 F	88¼	87⅞	88
5	Comwl Ed 5½ '62 G	104⅝	104⅝	104⅝
4	Comwl S 5½ '48 A	76	75⅞	76
5	Com P & L 5 '57	48½	48¼	48⅜
7	Conn L&P 5 '62 D	105⅛	105	105
19	Conn R P 5 '52 A	94¾	94½	94¾
1	Con G Balt 4 '81	96½	96½	96½
7	Con Gas Ut 6 '43 A	17¾	17¼	17¾
15	Consum P 5 '36	104¾	104½	104¾
1	Consum P 4½ '58	101⅜	101⅜	101⅜
1	Cont Oil 5¼ '37	95¾	95¾	95¾
18	Cudahy P 5½ '37	96¼	90	90
4	Cudahy P 5 '46	98¾	98½	98¾
	D			
3	Dayton P&L 5 '41	104	103¾	104
2	Derby G&E 5 '46	72	72	72
3	Det C Gas 5 '50 B	83	83	83
1	Dix Gulf G 6½ '37A	81¾	81¾	81¾
	E			
4	East Ut Inv 5 '54 A	22	20½	21½
1	Ed El Ill 5 '33	100½	100½	100½
1	El Paso El 5 '50 A	86	86	86
2	Elec P&L 5 2030	43⅞	43	43⅞
2	Empire Dis E 5 '52	47	47	47
3	Emp O & R 5½ '42	40¾	40	40¾
6	Erie Ltg 5 '67	92	90	92
	F			
3	Fed Wat 5½ '54	43¼	43¼	43¼
10	Fstone Tire 5 '42	83½	83	83½
3	Fisk Rub 5½ '31	47⅛	47⅛	47⅛
1	Fisk R 5½ '31 cod	45	45	45
8	Fla P & L 5 '54	64¾	64⅜	64¾
1	Fla P 5½ '79 A	58½	58½	58½
	G			
2	Gary E & G 5 '34 A	64	63½	63½
6	Gatin P 5 '56	65	64¾	64¾
1	Gatin P 6 '41	52	52	52
2	Gatin P 6 '41 B	50	49½	49½
1	Gen Bronze 6 '40	48	48	48
5	Gen Motor Ac 5 '33	100⅞	100⅞	100⅞
1	Gen Motor Ac 5 '36	102	102	102
7	Gen Pub Ut 6½ '56	25⅜	25¼	25¼
2	Gen Pub Ut 6½ '33	29	28⅞	29
2	Gen Vend 6 '37 xw	5½	5½	5½
4	Gen W Wk 5 '43 A	42	42	42
5	Gen W Wk 6 '44 B	9½	9½	9½
28	Geo Pow 5 '67	83¼	83	83
3	Geo P & L 5 '78	58½	58¼	58¼
1	Gillette 5 '40	98½	98½	98½
3	Glidden Co 5½ '35A	87½	87½	87½
5	Grand Trk 6½ '36	100	100	100
3	Gt West P 5 '46	103	103	103
1	Grnwch W&G5 '52A	67½	67½	67½
1	Gulf St Ut 5 '56 A	73	73	73
	H			
4	Hall Pr 5½ '47 A	59	58¾	58¾
2	Hood Rub 7 '36	51¾	51¾	51¾
2	Hood R 5½ '36	41⅛	41⅛	41⅛
1	Hous Gulf G 6 '43 A	50¼	50¼	50¼
1	Hous Lt&P 5 '53A	98½	98½	98½
	I			
3	Ill Cen 4½ '34	43	43	43
1	Ill Pow & L 5½ '57	53½	53½	53½
1	Ill P&L 6 '53 A	73	73	73
1	Ind & Mich 5 '57	101	101	101
8	Ind El 6½ '53 B	79⅞	79	79⅞
3	Ind Svc 5 '63 A	29	29	29
13	IndnaplsP&L 5 '57A	91	90	91
2	Inter P Ser 7 '57 E	89	89	89
3	Int Salt 5 '51	80	79¾	80
2	Int Ir & St 5½A '46	43⅝	43½	43½
1	Inters Pow 6 '52	46	46	46
5	Inters Pow 5 '57	62	62	62
1	Ia-Neb L&P 5 '57	84	84	84
4	Ia Pub Svc 5 '57	79	78½	79
	J			
1	Jamal Wat 5½ '55A	99½	99⅛	99½
11	Jer C P&L 4½ '61C	90	89½	90
5	Jer Cen P&L5 '47B	97¼	97	97
	K			
2	Kan Cit G&E 6 '42A	95	95	95
1	Kan G&E 6 2022A	80¼	80¼	80¼
1	Kan P&L 5 '57 B	83¼	83¼	83¼
5	Ky Util 5 '69 I	71¾	71½	71¾
7	Kop Gas&C 5½ '50	77½	77	77½
1	Kresge 5 '45	92½	92½	92½
5	Lehigh P S 6 2026 A	78¼	78¼	78¼
1	Lone Star G 5 '42	85	85	85
4	Louis G&E Ky 6 A	100¾	100⅝	100⅝
	M			
2	Manitoba P 5½ A	49½	49¼	49½
6	Mass Gas 5 '55	84⅜	84	84
3	Mass Util 5 '49 A	84¾	84¾	84¾
12	Metro Ed 5 '62 F	89½	89	89½
4	Mid West Ut 5 '32	10⅞	10½	10¾
2	Mid W Ut 5 '33	10¼	10⅛	10⅛
2	Minn G Lt 4½ '50	83½	83⅛	83½
1	Minn P&L 4½ '78	76	76	76
1	Miss P&L Co 5 '57	76½	76½	76½
2	Mon W P 5½ '53 B	70⅜	70⅜	70⅜
27	Mont LH&P 5 '51A	91⅞	91¼	91⅝
	N			
4	Narragansett 5 '57	99⅜	99¼	99⅜
2	Narragansett 5 B	99¼	99¼	99¼
21	Nat Pub Sv 5 '78	22¾	21⅜	21¾
1	Nevada Cal E 5 '56	65¾	65¾	65¾
1	N Eng G&E 5 '50	56	56	56
9	N Eng G&E 5 '47	54¾	54	54
2	N Eng Pow 5½ '54	60¼	60	60¼
2	N Eng Pow 5 '48	59	57¼	57¼
15	NY&West L 4 2004	93	92¾	93
1	NY Pw&Lt 4½ '67	93⅜	93⅜	93⅜
20	NY St E&G 4½ '80	84⅞	84	84⅞
5	No Am L&P 5 '33	100	100	100
2	No Am L&P 5 '35	85	84⅞	85
4	No Am L&P 5 '36	80⅛	80	80
6	N Am L&P 5½ '56A	42	40¼	42
1	No Ind G&E 6 '52	96	96	96
1	N Ind P S 4½ '70E	76½	76½	76½
3	N Ind P S 5 '69	83¾	83¼	83¾
2	Nor O P&L 5½ '51	99	99	99
2	No State P 4½ '61	92⅞	92½	92⅞
1	Nor W Pow 6 '60	14¾	14¾	14¾
2	N W PS 5 A '57	74¼	73½	74¼
	O			
2	Ohio Edis 5 '60	96	96	96
12	Ohio Pub S 5 '54 D	84½	84	84
1	Okla G & E 5 '50	84	84	84
1	Osgood 6 '38	54	54	54
	P			
1	Pac Coast Pow 5 '40	90¾	90¾	90¾
3	Pac G&E 4½ '57 E	96¼	96¼	96¼
18	Pac G&E 4½ '60 F	96¼	96⅛	96¼
13	Pac G&E 5 '55 D	101½	100¾	101¼
2	Pac G&E 5½ '52C	104⅝	104⅝	104⅝
1	Pac G & E 6 '41 B	108	108	108
10	Pac P&L 5 '55	62	61¾	62
3	Pac Wes Oil 6½ '43	64½	64½	64½
1	PenCen P&L 4½ '77	71¾	71¾	71¾
2	Pen O P&L 5½ '54A	98⅝	98⅝	98⅝
1	Pen Pow 5 '56	99	99	99
7	Peo GL&C 4 '81 B	85¾	85	85
20	Peo G L&C 6 '57C	103⅜	103⅛	103⅜
1	Phila El 5 '66	107½	107½	107½
3	PhilSubG&E 4½ '57	101⅛	101⅛	101⅛
2	Pw Sec Cor 6 '49	64	63½	64
5	Pub Sv N Il 5 '56	88⅜	87	87
5	PubSv N Ill 4½ '80E	81¼	81¼	81¼
3	P Sv N Ill 4½ '81F	81⅞	81⅝	81⅝
5	Pub S N Ill 6½ '37G	100⅜	100⅜	100⅜
5	Pub Sv Okla 5 '57 D	70	68¾	68¾
8	P Sv Subs 5½ '49A	71	71	71
2	Pug Sd P&L 5½ '49	68	67	67
10	Pug S P&L 4½ '50D	60	59	60
	Q			
1	Qu Bor Gas 4½ '58	94½	94½	94½
	R			
11	Rem Arms 5½ '33	86	84	86
9	Rep Gas 6 '45 A	18	16½	18
1	Rep Gas 6 '45 A cod	17	17	17
2	Roch Cen P 5 '53	47½	47½	47½
1	Roc Tel Co 4½C '53	95¾	95¾	95¾
	S			
7	StL Gas & C 6 '47	12	10½	10½
9	Safe Har W 4½ '79	98⅛	98⅛	98⅛
4	S DiegG&E 5½D '60	103¼	103¼	103¼
1	Scripps 5½ '43	65	65	65
5	Seattle Lt 5 '49	50	50	50
4	ShawW&P 4½ '70D	61½	61½	61½
4	ShawW&P 5 '70 C	72½	71½	72½
1	Sioux C G&E 6 '49B	90¼	90¼	90¼
12	So Cal Ed 5 '51	102¾	102	102
1	So Cal Ed 5 '52	102⅜	102⅜	102⅜
2	So Cal Ed 5 '34	102⅜	102¼	102⅜
1	So Cal Gas 5 '57	92⅛	92⅛	92⅛
6	So Cal Gas 5 '37	88	87¼	88
11	So Ind G&E 5½ '57	102⅝	102⅜	102⅝
1	So Nat Gas 6 '44	45	45	45
6	S W Nat G 6 '45	31½	31	31
2	S W P&L 6 2022 A	59¾	59¾	59¾
1	Stand G&E 6 '35	57½	57½	57½
4	Stand G&E 6 '66	50	49½	50
8	Stand P&L 6 '57	48½	48¼	48½
1	Stand Tel 5½ '43	34	34	34
5	Sun Oil 5½ '39	100	100	100
3	Superpow Ill 6 '61	87	87	87
1	Superpow Ill 4½ '68	74½	74½	74½
1	Swift & Co 5 '44	102	102	102
9	Syracuse L 5 '57 B	102⅜	102¼	102⅜
	T			
6	Tex Gas Ut 6 '45	18	17¼	18
1	Tex P & L 5 '56	85⅛	85⅛	85⅛
5	Toledo Ed 5 '62	95½	95½	95½
1	Twin C R T 5½'52A	30	30	30
	U			
2	Union El 5 '67 B	101	101	101
7	Union G Cor 5 '50	99½	99⅜	99½
1	Union Term 5 '42	91½	91½	91½
11	United El N J 4 '49	100	99½	99½
2	United L&P 6½ '74	52¼	51½	51½
2	United L&P 6 '75	49½	49¼	49¼
3	United L&R 5½ '52	52	51½	51½
1	Un L&Ry 6 '52 A	80¾	80¾	80¾
1	Un Pub 6 '42 A	3¼	3¼	3¼
17	U S Rub 6 '33	94	93¾	93¾
2	Van Camp Pg 6 '48	17⅝	17½	17⅝
1	Virg Pub S '50 B	66	66	66
	W			
2	West Pa P 4 '61 H	96	96	96
1	W Tex Ut 5 '57 A	50¾	50¾	50¾
2	W Un G&E 5½ '55A	83	83	83
1	Wheeling Elec 5 '41	101¼	101¼	101¼
2	Wisc El P 5 '54 A	100	100	100
	FOREIGN BONDS.			
7	Bogota M Bk 7 '47	25	25	25
10	B Aires P 7½ '47	37¼	37¼	37¼
4	Cen Bk Ger 6 '52 A	39	39	39
12	Cen Bk Ger 6 '51 B	51	50	50
15	Com Pvt Bk 5½ '37	51¾	51½	51½
9	Danish Con 5½ '55	84⅜	84⅜	84⅜
2	Danish Con 5 '53	77⅝	75	75
2	ErcM E 6½ '53Aww	64½	64½	64½
2	Europ Mg 7 '67 C	29¼	29¼	29¼
3	Fin Ind Bk 7 '44	68¼	68¼	68¼
15	Fin R M Bk 6 '61	37	33	35
2	Ger C Mun 7 '47	44½	44¼	44¼
1	Ger C Mun 6 '47	45	45	45
5	Gesfuerel 6 '53 xw	55⅛	55⅛	55⅛
2	Hamburg El 7 '35	76	76	76
9	Hamburg El 5½ '38	59	58	58¼
2	Hanover St 6½ '49	39½	39½	39½
3	Isarco Hyd El 7 '52	80	80	80
1	Maranhao Braz 7'58	6½	6½	6½
2	Ruhr Gas 6½ '59 A	43¼	43¼	43¼
1	Russian 6½ '19	2	2	2
5	Russ 5½ '21	1⅜	1⅜	1⅜
3	Saxon P Wks 6 '37	52	52	52
1	Stinnes 7 '36 xw	42½	42½	42½
16	Stinnes 7 '46 xw	39½	38	39½
12	Terni Elec 6½ '53	70	70	70
5	Un Ind 6½ '41	49	48¾	48¾
1	Un Ind 6 '45	50	50	50

XD—Ex dividend. EX—First sale since ex dividend date or dates. XR—Ex rights. (a) Plus extra or extras. (b) Including extra or extras. (d) Payable in scrip. (e) Paid last year. (f) Payable in stock. (g) Paid so far this year. (h) Cash or stock. (m) Also extra cash or stock div. paid since Jan. 1. (ur) Under rule. (ww) With warrants. (xw) Without warrants.

CHICAGO STOCKS.

(Furnished by W. B. Hibbs & Co.)

	Bid.	Asked.
Yellow Taxi	7	10
Thompson	8¾	9
Wahl	¼	½
Butler Bros	2⅛	2⅜
National Leather	⅜	⅞
Swift	8½	8⅞
Swift International	18	18½
Libby, McNeil & Libby	2¼	2½
Midwest Oil	¼	⅜
City Con. com	...	⅛
City Con. pfd	⅞	3
Edison	72	74½
Public Service, $100 par	41	46½
Public Service, no par	42	45
Quaker com	77	85
Quaker pfd	106	...
Bendix	10¾	11
Borg Warner	9¼	9½
Illinois Brick	3⅞	4¼
U. S. Gypsum	21¾	23
Great Lakes Dock & Dredge	8⅛	8½
Balaban & Katz	5½	15
Cons. com	⅛	½
Cons. pfd	2	4½
Electric Household	3½	4½
McCord	1¾	5

INVESTMENT TRUSTS.

(Quotations furnished by Waggaman, Brawner & Co., Inc., and Slauson & White Co.)

	Bid.	Asked.
Amn. Bank Stocks Corp	1¾	2.00
Bullock Fund	11½	12½
Corp. Tr. Shs., accum. ser	1.70	1.94
Corp. Tr. Shs., AA ser	1.70	1.94
Corp. Tr. Shs., old ser	1.78	....
Cumulative Tr. Shs	2.80	....
Diver. Tr. Shs., Ser C	2.20	2.45
Dividend Shs., Inc	1.10	1.18
Independence Tr. Shs	1.75	2.00
Nation Wide, Ser. B	2.55	2.80
Nation Wide, Voting	8¼	8¾
New York Bank Tr. Shs	3¾	4¼
N. Amn. Tr. Shs., ser. 1953	1.83	....
N. Amn. Tr. Shs., ser 1955	1.87	2.02
N. Amn. Tr. Shs., ser. 1956	1.87	2.02
Super Corp. of A., ser. AA&BB	1.60	1.80
Super Corp. of Amn., Ser C	4.50	5.00
Super Corp. of Amn., ser D	4.25	4.75
U. S. E. L. P. S., ser. B	2.55	2.80
U. S. E. L. P. S., Voting	8¾	9¼

TREASURY CERTIFICATES.

(Reported by Charles D. Barney & Co.)

Rate.	Maturity.	Bid.	Offer.
3¼	Dec. 15, 1932	100 20-32	100 22-32
3¾	Feb. 1, 1933	100 26-32	100 28-32
3¾	Mar. 15, 1933	101 7-32	101 9-32
2	Mar. 15, 1933	100 12-32	....
2	May 2, 1933	100 26-32	100 28-32
1½	June 15, 1933	100 24-32	100 26-32
1¼	Sept. 15, 1933	100 24-32	100 26-32
3	May 2, 1934	103 1-32	103 3-32
2⅝	Aug. 1, 1934	101 20-32	101 22-32
3	June 15, 1935	102 20-32	102 22-32
3¼	Aug. 1, 1936	102 6-32	102 8-32
3	Apr. 15, 1937	100 28-32	100 30-32
3¼	Sept. 15, 1937	101 20-32	101 22-32

THE METAL MARKETS.

New York, Nov. 19 (A.P.).—COPPER—Quiet; electrolytic spot and future, 5⅜@5½.

TIN—Steadier; spot and nearby, 23.50; future, 23.65.

IRON—Quiet; unchanged.

LEAD—Weak; spot, New York, 3.00; East St. Louis 2.90.

ZINC—Steady; East St. Louis, spot and future, 3.15.

ANTIMONY—5.87@6.00.

FLOUR MARKET.

New York, Nov. 19 (A.P.).—FLOUR—Easy; spring patents, 3.35@3.60; soft winter straights, 2.95@3.30; hard winter straights, 3.10@3.45. Rye flour easy; fancy patents, 3.20@3.45.

Minneapolis, Nov. 19 (A.P.).—FLOUR—15 lower. Carload lots family patents, 3.95@4.05 a barrel in 98-pound cotton sacks. Shipments, 27,529.

BRAN—9.00@9.50.

BALTIMORE SECURITIES.

Baltimore, Nov. 19.—Closing prices:

Arundel Corporation	19¾
Con G & E L	62
Fin Co Am A	4
U S Fidelity & Guar	5

DIVIDEND INCREASED BY NORANDA MINES

60 Cents Per Share Voted, Payable in U. S. Funds on December 21.

Montreal, Nov. 19 (A.P.).—Noranda Mines, Ltd., has declared a dividend of 60 cents a share, payable in United States funds on December 21 to stock of record December 3. In June, 1932, and December, 1931, dividends of 50 cents were paid.

New York, Nov. 19 (A.P.).—Per share of earnings of corporations reporting this week with comparisons with last year included the following:

Nine months ended September 30.

	1932.		1931.
Santa Fe R.R.	(pf.) $2.42	(com.)	$4.71
Coca-Cola Co.	7.30		9.23
Columbian Carbon	1.24		2.61
Amer. Safety Razor	2.36		3.56
Coty, Inc.	.31		.40
Wright Aero. Corp.	.24		....
M'Andrews & Forb.	.89		1.61
Pennsylvania R.R.	.47		1.16
Un. Aric. & Trans.	.56		.89
U. S. Distrib. Cor. (pf.)	2.78	(pf.)	2.72
Waldorf System	.81		1.84
Year ended Aug. 31—			
Sherwin-Will. Co. (pf.)	4.51	(com.)	3.62
12 mos. ended Sept. 30—			
Columbia G. & E.	1.04		1.52
12 mos. ended Oct. 31—			
Detroit Edison Co.	5.65		8.92
10 mos. ended Oct. 31—			
Ches. & Ohio Ry.	2.52		3.16

Steel Output Sags To 19 Per Cent

Slightly Improved Buying From Auto Industry Offsets Dullness.

New York, Nov. 19 (A.P.).—Steel production schedules continued to reflect irregularity last week with sustained to slightly improved buying from the automobile industry offset by generally quiet conditions in other lines. Trade estimates placed ingot production at 19 per cent of capacity for the week, a slight decline. Smaller orders are said to reflect seasonal influences in construction trades and elsewhere. A reduction of 50c per box in tin plate quotations was expected to increase shipments, but this development was said to have been anticipated by recently increased production. The scrap market was easier, but otherwise prices were unchanged. Pig iron was quiet and steady.

Copper was quiet, with sellers holding domestic quotations nominally unchanged in the absence of demand at 5¼ cents a pound for electrolytic delivered to the end of the year in the Connecticut Valley. Poor demand was attributed partly to easiness abroad, where metal was being offered at concessions from recent quotations. The market was generally marking time pending a meeting of world producers here late this month and inauguration of the British preferential duty on electrolytic effective December 1. Irregularity in tin was largely a reflection of fluctuations at London further influenced by changes in sterling exchange. The market was dull, but sellers were anticipating placement of orders for pig tin for early 1933 needs following announcement of new tin place schedules.

Lead turned easier when buying tapered off following a period of rather steady demand. The decline caused buyers to withdraw pending indications of stability, but smelters were said to anticipate a renewal of demand for unfilled December needs. The tone of zinc was barely steady toward the close of the week, reflecting partly the reaction in lead and less active demand after consumers had covered pressing needs. Antimony remained quiet. Recent advances failed to stimulate buying and concessions have appeared.

LIVE STOCK PRODUCE

CHICAGO.
(Associated Press.)

CATTLE—Receipts, 700, compared week ago, fed steers and yearlings, 50@1.00 lower; yearlings and light steers off most; better grades all representative weights showing most decline; stockers, strong to 25 higher; active on country account; fairly broad country movement tending to support common killers; old fat she stock, unevenly, 25@1.00 lower; better grade heifer and mixed yearlings off most; only reliable market centered on common grades, most killing classes and cutter cows; bulls, 10@25 lower and vealers 1.00@1.50 off; extreme top, strictly choice weighty fed steers and long yearlings, 8.10; strictly good to choice offerings all representative weights around 7.00 at close; selected Montana stockers sold up to 7.00; bulk, 3.50@6.00; best fed heifer yearlings, 7.25; average cost slaughter steers and yearlings, approximately 6.25, lowest of year; killing quality considered.

SHEEP—Receipts, 6,000; today's market nominal; for week ended Friday, 30 doubles from feeding stations, 10,500 direct; fat lambs and yearlings, mostly 50@75 lower; other classes unchanged; week's top native lambs, 6.25; best fed Westerns, 6.10; closing bulks follow; better grade native lambs, 5.25@5.50; few, 5.75 to all interests; choice fed Westerns scaling 78 to 94 pounds, 5.50@5.75; native throwouts, 4.00; few, 4.25; around 60-pound feeding lambs, 5.35; fat native ewes, 1.50@2.25; one deck, 2.65.

HOGS—Receipts, 9,000, including 8,000 direct; steady to strong on limited offerings; good to choice, 150 to 240 pounds, 3.00@3.40; top, 3.50, few packing sows, 2.75@3.00; compared week ago, 15@25 lower; shippers took 500; holdovers, 2,000; light lights, good and choice, 140 to 160 pounds, 3.40@3.50; lightweights, 160 to 200 pounds, 3.40@3.50; medium weights, 200 to 250 pounds, 3.35@3.50; heavyweights, 250 to 350 pounds, 3.15@3.45; packing sows, medium and good, 275 to 500 pounds, 2.75@3.15; pigs, good and choice, 100 to 130 pounds, 3.25@3.75.

BALTIMORE.

CATTLE—Receipts, 250; dull; steers, good to choice, 6.00@6.25; medium to good, 5.00@6.00; fair to medium, 4.00@5.00; plain to fair, 3.50@4.00; common to plain, 3.00@3.50; bulls, medium to good, 2.75@3.25; fair to medium, 2.50@2.75; plain to fair, 2.25@2.50; common to plain, 2.00@2.25; cows, medium to good, 2.75@3.00; fair to medium, 2.25@2.50; plain to fair, 1.75@2.00; common to plain, 1.25@1.75; heifers, good to choice, 4.50@5.00; medium to good, 4.00@4.50; fair to medium, 3.50@4.00; plain to fair, 3.00@3.50; common to plain, 2.50@3.00.

SHEEP AND LAMBS—Receipts, 500; steady. Sheep, 50@2.00; lambs, good to choice, 5.50@6.00; common to medium, 3.00@4.75.

HOGS—Receipts, 1,200; steady. Light, 4.15@4.40; medium, 4.00@4.30; heavies, 3.75@4.20; roughs, 2.75@3.40; light pigs, 4.15@4.40; pigs, 4.15@4.40. Western hogs, 10 to 20 cents higher than quotations.

CALVES—Receipts, 50; steady. Good to choice, 6.00@6.50; common to medium, 3.00@4.50.

POTATOES—Maine 100-lb. sacks, Green Mountain, U. S. No. 1, 97½@1.00.

SWEET POTATOES—Ungraded, 50@60.

NEW YORK.

Raw sugar was quiet today and no sales were reported. The tone was steady and buyers were said to be willing to pay 3.08, the last sale price for sugars in position to suit.

In refined there were only moderate withdrawals against old contracts, while new business was light and supplied through second hands. Prices were unchanged with refiners listing at 4.25, while second hands were quoted from 4.15 to 4.17½.

COFFEE—Spot, steady; Rio, No. 7, 8; Santos, No. 4, 10½.

PHILADELPHIA.

POULTRY—Alive: Turkeys, fancy, small, 19@20; fancy young toms, 17@18; old toms, 15. Dressed: Turkeys, nearby, fancy, young, 24@26; chickens, capons, Western, 7-8 lbs., 26@28; smaller sizes, 21@24; slips, 18.

BUTTER—Unchanged.

CHEESE—Unchanged.

EGGS—Receipts, 1,725; ruled firm. Prices all grades, unchanged.

SECURITY MARKETS HIT BY UNCERTAINTY

War Debt and U. S. Deficit Problems Slow Down Exchange Trading.

New York, Nov. 19 (A.P.).—Fresh uncertainties, revolving about war debts and the Federal deficit, left the securities markets dispirited this week.

With these contentious problems expected soon to come up in the "lame duck" session of Congress, the feeling of relief which followed the breaking of the election tension had largely vanished. Traders in securities took to the sidelines and prices drifted quietly lower.

Commodity prices held fairly well, but there was some wearing away of the post-election gains, with wheat once more flirting with its depression lows.

Street Opinions Mixed.

Opinion was mixed in Wall street, as elsewhere, as to what should be done about the war debt payments due December 15, but there was a rather widespread feeling that default, or unduly prolonged controversy, would be unsettling.

Bankers pointed out that the problem was inextricably interwoven with our own fiscal problem, since failure to collect would further widen the Federal deficit, now approximating $700,000,000 for the first four months of the fiscal year. In any case, Wall street expected additional tax burdens would have to be seriously considered.

But despite imponderable factors of importance in the outlook, there was no rush to sell securities. The feeling that a real turn had been made last summer was still as widely held as before. Bear traders in stocks met with limited success. A few bank closings were accepted as reflecting isolated, hangover conditions.

Stocks Back and Fill.

After selling off rather emphatically at the start of the week, stocks backed and filled irresolutely, losing ground in the main, although short covering brought a moderate recovery in the week's final session. The price index of 90 stocks ended the week at 57.5, off 3.5 from a week previously. The slight downward drift in bonds carried the price average of 60 corporate issues off .9 of 1 point to 69.4.

Market analysts pointed out that the autumn pattern of the past three years appeared to have been definitely broken. Rather than sweeping declines to new low levels for the year or longer that has occurred, prices have held to a trading range well above the lows of summer.

Business news, as is expected at this season, reflected the gradual recession which normally comes toward the end of the year, although in many lines the autumn improvement was well maintained. The outstanding item of corporate news was American Telephone's ordering of another regular dividend of $2.25, although it was not fully earned.

In foreign exchanges, sterling was watched closely in connection with the war debt problem, but it lost ground only moderately, the cable quotation ending the week at $3.28⅞, off 4 cents since last Saturday. While bankers believe Great Britain has sufficient dollar balances to meet the December 15 payment, it is pointed out that it might so deplete them as to severely impair stabilization operations.

Business Man Trails $10 Bill He Paid Worker

Grand Rapids, Mich. (U.P.).—Trailing a $10 bill is interesting and, according to Clyde James, Grand Rapids business man, also profitable.

James paid a workingman $10 recently. He decided to trail the bill, when the workman said his grocer would be glad to get it.

From the grocer the bill went to a butcher, who added several dollars and paid his rent. The landlord added several additional dollars and paid James $20 due on a roofing contract.

"So," James pointed out, "I doubled my money by releasing a $10 bill."

City Employe Loses One of His Titles

Oakdale, Calif. (U.P.).—Clarence Wood, city clerk, health officer, secretary of the Chamber of Commerce, secretary of the Farm Loan Bank, clerk of the city council and city treasurer, had lost a job today.

He lost a position with the highest-sounding title of all—"assistant collaborating epidemiologist in the public health service for duty in the State of California."

But while it was a nifty title, it was the poorest paid position of all. Wood, who holds more positions than any other man in Stanislaus County, received only $1 annually for the public health duty for the State.

Miners Again Attend School to Study Mining

Pottsville, Pa. (U.P.).—Anthracite miners, some of them beyond middle age, are going to school again, studying the many angles of their profession.

Night schools for miners opened at Minersville, Mount Carmel, and Shenandoah, with 500 miners enrolled during the first week.

The students are employes of the Philadelphia and Reading Coal and Iron Company, which conducts the schools with the collaboration of the extension department of Pennsylvania State College. College credits are given for completion of each course.

Chicago Business Men More Absent-Minded

Chicago (U.P.).—The Chicago business man on his way to work leaves more parcels on Chicago's elevated lines than does his wife going to the Loop to shop.

But in rainy weather, trainmen pick up 40 umbrellas left by women to every 1 left by a man. Bad memory is more prevalent on the West Side than the North or South, judging from the figures showing 650 packages a month finding their way to the lost and found office from West Side trains to 510 from North Side cars and 300 from those of the South Side.

Only two out of every three packages are ever called for, the records show.

Czechs Have Big Grain Crop.

Prague (U.P.).—According to the estimates of the ministry of agriculture, Czechoslovakia has had a bumper grain crop this year. It is estimated that during the coming year approximately half a milliard crowns less grain will have to be imported.

BANKERS' HEAD

FRANK P. MORSE, of the Washington office of Charles D. Barney & Co.

Politics Blamed For Cotton Slump

Cautious Buying Follows Tenseness in World Problems.

(Associated Press.)

Present tenseness in the international political situation rather than fundamental weakness was blamed for the cautious buying which has allowed cash cotton and futures to slip back about where they were before the $2-a-bale advance of the last two weeks.

The average price of middling ⅞-inch was quoted at 6.15 cents a pound, compared with 6.52 cents last week and the December future closed in New York at 6.12, compared with 6.57. Southern mill centers said conditions were unusually quiet with little buying of raw cotton, but New England centers reported better inquiry for staple, scattered transactions aggregating considerable volume. Dry goods centers said there had been a moderate turnover in cotton cloths with some quotations a trifle higher than a week ago.

Some in the trade predicted that during the next week the question of war debt settlement will cease to be an important market factor and cotton, breaking away from indifferent price movement, live up to its traditional leadership in commodity advances. Advices from Charlotte, N. C., indicated improved sentiment among cotton manufacturers in the last ten days. Larger sales at firmer prices were reported along with indications of a new buying movement. The apparent determination and ability of the Southern farmer to hold a large portion of his crop for higher prices and the scarcity of finished textile materials in the hands of distributors and consumers were considered of strong constructive possibilities.

Wall Street Briefs

New York, Nov. 19 (A.P.).—Of next week's scheduled dividend meetings Wall street is most interested in those of Union Carbide & Carbon, Electric Power & Light (preferred), Loew's, Inc., Mathieson Alkali, American Locomotive (preferred) and Reading Railway (second preferred).

The regular weekly meeting of the directors of the New York Federal Reserve Bank, usually held on Thursday, will be held next Wednesday because of the Thanksgiving holiday. The weekly Federal Reserve condition statements will be published on Saturday morning instead of Friday, and the statement of brokers' loans, usually published Thursday, will be released Friday afternoon.

Kansas City Southern Railway, one of the first important roads to release its monthly statements, reports November net operating income of $261,453, compared with $259,340 in November, 1931.

Unfavorable dividend changes in the past week numbered 26, an increase of 10 over the previous week, but favorable changes, totaling 21, were more numerous than in any week since last December, Standard Statistics Co. says. Three payments were increased and three resumed, while eleven extras were declared and four initial payments voted.

Directors of North American Light & Power Co. have approved a plan to write down capitalization and investments and to create reserves. Stated value of the common stock would be reduced to $5 a share from $23.59. Retirement of 8,820 shares of preferred and 108,339 of common, bought in the open market, is proposed. Out of the surplus resulting from adjustment of capital the plan provides a special property reserve of $22,819,746. The investment account would be cut $3,570,636.

Jobless Man Pans Gold for Living

San Francisco (U.P.). — Because there's still gold in the Siskiyou Hills, Frank P. Wielm, participant in California's 1932 gold rush, was a member in good standing of the Khaki Shirts today.

Devoid of cash, Wielm sent a stopped rifle cartridge partly filled with gold dust to Clarence King, commander of the San Francisco division of the organization that grew from the Bonus Expedition Force.

Unable to find employment, Wielm said he had invaded the old gold country and was making a "fair living."

Farmer Makes Own Thresher and Tractor

Elba, Nebr. (U.P.).—When the big threshing machine at the Kyhn farm, near here, belches forth great quantities of straw, young Martin Kyhn takes a personal pride in the event. He built the machine. And not only that, he constructed the home-made tractor which furnishes its power.

Martin spent seven years building the threshing machine. He did his regular farm work, did odd jobs to earn money with which to buy needed materials and utilized his spare time in assembling the machine. The tractor was built from discarded parts, purchased for small sums.

Dried Fruits Steady.

New York, Nov. 19 (A.P.).—Dried fruits steady and unchanged. Hops, firm; Pacific Coast, 1932, 32@35; 1931, 25@28.

BARNEY & COMPANY TO MOVE TOMORROW

Bankers Expand Business Established in Capital Last January.

By THOMAS M. CAHILL.

Tomorrow, Charles D. Barney & Co. will move their local offices from the second floor of the Securities Building to the ground floor of the Woodward Building.

The new location, formerly occupied by the Washington office of the National City Co., gives the Barney offices not only a street level entrance, but a wide frontage in the lobby of the Woodward Building, with plenty of space for board room, stock department, cages, and consultation rooms.

The new Barney quarters are modern in all details and attractive. An indirect lighting system and blends of gray, green and ivory in the color scheme are most restful. Cages, partitions and furniture are of walnut. The stock board, with green background and dark hardwood bordering, is illuminated by footlights and a dimmed overhead electric flood light. Tickers, telegraphic instruments and telephone connections are equipped with sound-deadening devices.

Office Opened in January.

Charles D. Barney & Co., established a Washington branch last January under the management of Frank P. Morse. The organization was enlarged a few weeks ago, when Edward W. Gamble, jr., former Washington manager for Stein Bros. & Boyce, joined the Barney staff as corepresentative in the Washington territory.

"The current bulletin of the Washington Loan & Trust Co., is entitled The Banker's Acceptance," and discusses a subject of increasing importance in business and finance. The writer, Norman E. Towson, an assistant treasurer of the company, says "the development and use of the banker's acceptance represents the greatest advance in the progress of modern banking toward adapting its facilities to the need of commercial enterprise."

Types of Transactions.

The bulletin discusses the various types of transactions that give rise to the use of acceptances and describes the procedure of their issuance and utilization. Particular emphasis is laid upon the greatly enlarged scope of service which the banker's acceptance enables the bank to render to its borrowing customers. Wide interest in the subject is indicated by the demand for the current issue from both bankers and business men.

At a meeting of the Security Club of the American Security & Trust Co., held Friday evening, the following officers were installed for the ensuing administrative year: Frank R. Underwood, president; Mrs. Evelyn M. Hawkins, first vice president; Louis B. Gotthold, second vice president; Eva M. Johnson, secretary; Sally Finley, treasurer.

Board of governors—William E. Schooley and William N. Grimes, jr., main office; Norman H. Gotthardt, central branch; Granville R. Longerbeam, Northeast branch; C. Marion Walther, Southwest branch.

Gov. Pinchot Forecasts Return of Chestnut Tree

Harrisburg, Pa. (U.P.).—Gov. Gifford Pinchot has forecast the return of the chestnut tree to Pennsylvania woods, from which it disappeared following a destructive blight.

The Governor made his prediction after he received a branch of a chestnut tree growing in the Fulton County section.

"The recovery will be slow, of course, but it won't be long until chestnut trees return again in Pennsylvania," the Governor was quoted as saying.

Story of Huge Coal Vein Astounds Engineers

Hazleton, Pa. (U.P.).—Mining engineers interested at the sight of a 60-foot vein of anthracite were astounded to hear of a vein just twice that size.

The Lehigh Navigation Coal Co. displayed specimens of the 60-foot vein known as the Mammoth vein at an engineers' meeting here.

W. S. Ayres, Hazleton, a veteran mining engineer, then recalled a vein 120 feet thick at the Milnesville strippings many years ago.

Ayres said that the vein had folded back during the carboniferous era and the folding had produced the phenomenal size.

Horns Win Living Where Saws Failed

New Orleans (U.P.).—John Tuin, 46, South Dakota carpenter, couldn't make a living at his trade, so he bought his five children band instruments and now they're "tooting" for a living on a musical barnstorming tour of the country.

The Tuins, Jennie, 18, who plays a cornet; John, jr., who plays the bass horn; Margaret, 12, who plays a cornet, too; Virginia, 10, who plays a melophone; Koosje, 8, the drummer, and John, sr., came to New Orleans in a ramshackle automobile, spotted a likely street corner, and began giving their idea of how popular jazz should be played.

Strange Oriental Plants Bloom in Japanese Home

Cheyenne, Wyo. (U.P.). — Many strange oriental plants grew in the garden of Mr. and Mrs. George Koga last season.

Koga, a Japanese plumber, has made a hobby of growing the plants that are popular in Japan. The outstanding feature of the garden was a large bed of true Oriental poppies, scarlet in color.

Many of the plants are grown for their medicinal value. One of these herbs is called gubo. It looks something like rhubarb. The Japanese people use the gubo plant as a remedy for rheumatism and other diseases.

Silks Closed Firm.

New York, Nov. 19 (A.P.).—Raw silk futures closed firm; sales, 840 bales. December, 1.42@1.44; March, 1.43@1.44; May, 1.43@1.44.

Open market quotations (60-day basis), Shanghai steam extra B, 1.60; Canton double extra A, 14-16s, 1.20; Japanese crack, double extra, 1.65.

Officer Is Probation Officer.

Milwaukee, Wis. (U.P.).—Ed Officer is probation officer here.

2 SESSIONS PLANNED FOR CHILD WELFARE

League of Women Voters to Convene at Rockville on Tuesday.

The Montgomery County Institute on Child Welfare will hold two sessions on the problems and welfare of children, in the commissioner's hearing room at the courthouse in Rockville, Md., Tuesday, under the auspices of the Montgomery County League of Women Voters.

The morning session, which begins at 10:30 o'clock, will be a round table on juvenile delinquency. Paul T. Beisser, general secretary of the Henry Watson's Children's Aid Society; Judge Thomas J. S. Waxter, judge of the juvenile court of Baltimore, and Dr. George Preston, mental hygiene commissioner for Maryland, will be the principal speakers at this gathering.

Such topics as "What is Juvenile Delinquency?" "The Function of a Juvenile Court," and "What Is Probation?" will be the center of discussion at this session.

Following a luncheon at the Hungergord Tavern, the afternoon session, a round table on child welfare as a rural community problem, will start at 2 o'clock.

The speakers at the afternoon gathering will include Miss Willie Greene Day, executive secretary of the Social Service League of Montgomery County; Dr. Edwin Broome, superintendent of schools of Montgomery County; R. C. Thompson, director of special education of the Maryland department of education, and Miss Lavinia Engle, director of the Maryland League of Woman Voters.

Township Eliminates Its Tax for One Year

A township tax cut may be a national story. Here's one such that comes to the National Association of Real Estate Boards from the Battle Creek, Mich., realty board. Battle Creek township has completely eliminated its township tax for the fiscal year 1932-1933. This takes off $5.40 per $1,000 assessed valuation from the township residents' tax bills. The total saving in the one township is $42,784.14.

Cuts already made in school and in State taxes and foreshadowed in county taxes mean for Lakeview school district, Battle Creek township, this year, a total tax cut of 27.6 per cent.

Location of Postal Structure Cleared

Historic House in Culpeper Was Headquarters of Gen. Grant.

Special to The Washington Post.

Culpeper, Va., Nov. 19.—Demolition of the Russell Smith house on North Main street has been completed, preparatory to constructing the new $50,000 postoffice building to be built by Rosen & Fischel, Inc., Chicago contractors.

The work is going forward under the supervision of Rudolph Loss, who will remain in Culpeper during the entire construction. Excavation on the new site started before they had finished clearing away the debris of the old colonial house, which was Gen. Grant's headquarters while in this section during the Civil War. Mr. Loss stated that the building should be completed in about six months of permissable working weather.

About twenty men are now employed in the demolition of the old house and the clearing away of numerous trees and the start of excavation. Of these men all are local men, with the exception of Mr. Loss, the superintendent, and his assistant. Mr. Loss stated that all subcontracts, including plumbing and heating, electrical wiring, painting, &c., will be let to general contractors, with local firms being given the preference, and that all labor, so far as possible, would be local labor.

Toronto Coeds Set Up Shops to Beat Slump

Toronto, Ontario (U.P.).—Coeds at the University of Toronto, who have obtained employment in order to pay their college fees, to lessen the strain of the family budget, or to raise "pin money" for themselves, have formed a club and are calling themselves the Free Lances.

In many of the women's dormitories the Free Lances have set up wardrobe shops and beauty parlors and report that business is good.

Other students have obtained employment as theater ushers, checkroom clerks, stenographers and nurse maids.

Former Student Trails Bees to Their Swarms

Monmouth, Oreg. (U.P.).—Elton Fishback, former student of Oregon Normal School, spent the summer locating bee trees, taking the honey and the bees. He found 17 swarms by watching the direction bees took from water and locating the tree around which the bees were swarming, by using binoculars.

He sometimes found two swarms in a single tree. In one tree two swarms were living in apparent harmony, with no line of demarcation visible between quarters.

Newspaper Contains Washington's Ad

Memphis (U.P.).—Yellowed with age and folded away with care, a newspaper possessed by Idel Miller contains an advertisment inserted by George Washington, himself.

It is an August 20, 1773, edition of the Maryland Journal and Baltimore Advertiser, which boasts it contains "the freshest advices, both foreign and domestic."

George Washington's ad dealt with 20,000 acres of land he had just acquired "on the Ohio and Great Kahnawa." He proposes to divide it.

Odd Reason Cited For Death of Ducks

Petersburg, Ind. (U.P.).—Hunters here offer their own explanation for the death of 17 wild ducks found on a State road near Petersburg.

Moonbeams, shining through a mist, gave the concrete highway a glare resembling water. The ducks, hunters say, dived into the road, thinking it was a stream.

ELISABETH MORROW AND FIANCE

Associated Press Photo.

Elisabeth Morrow was met by her fiance, Aubrey N. Morgan, when she arrived in Plymouth, England, recently. Mr. Morgan is the son of Mr. and Mrs. John L. Morgan, of Brynderwen, Llandaff, Wales. Their engagement was announced recently by Miss Morrow's mother, Mrs. Dwight W. Morrow, widow of former Senator Morrow, of New Jersey.

Dirigible Service Soon Across South Atlantic

Weekly Year-Round Trips Are Planned by Dr. Eckener Between Germany and Rio de Janeiro.

Rio de Janeiro (A.P.).—First regular dirigible and airplane service across the South Atlantic appears only a matter of months, according to German airmen fostering the ventures.

Dr. Hugo Eckener, commander of the Graf Zeppelin, which has crossed the Atlantic more than twenty times, plans weekly year-round dirigible service between Friedrichshafen and Rio de Janeiro.

The German Lufthansa Co. says Fritz Hammer, a director of the German Condor Syndicate here, plans transatlantic airplane mail service to Brazil by utilizing an anchored ship in midocean for refueling.

Success of the Graf Zeppelin's transatlantic flights this year and last caused Dr. Eckener to start negotiations for formation of a Brazilian subsidiary company to build a mooring mast and hangar in Rio.

Under this plan two dirigibles would cross the Atlantic in a weekly air liner service, carrying passengers, freight and mails. Rio was chosen for the terminus instead of Pernambuco because of its central location and its connections with Buenos Aires and the Pacific Coast, the latter via Matta Grosso and Bolivia.

Such service would make it possible for mail or passengers from Europe to reach Santiago, Chile, or Lima, Peru, in days instead of weeks.

The Graf's ten flights this year, which have become steady, routine performances, have been successful from a mail standpoint despite long waits between voyages, said Dr. Eckener. On most of the flights 40,000 or more pieces of mail have been carried. Passengers have averaged a dozen. Flying time to Pernambuco has averaged 70 hours, and the return crossing under 90 hours.

Even quicker service would be provided under the Lufthansa's projected heavier than air mail line, which would give the Germans a decided advantage over the present French airmail service, which uses fast ships for transport between Africa and Brazil.

Hammer, who flew the giant DO-X airplane from Rio to New York in 1931, said that only final experiments stand between installation of the midocean refueling ship and initiation of service.

For lack of an island in mid-ocean, Lufthansa plans to anchor the 6,000-ton ship Westphalen, remodeled as a floating airport.

It is likely, said Hammer, that catapults, considerably larger than those used on the German liners Bremen and Europa, will be utilized to send off the airplanes from the Westphalen after refueling.

The transatlantic planes will probably weigh from ten to eleven tons each.

Horseshoe May Prove Truth of History

Memphis (U.P.).—A handwrought horseshoe, embedded in the heart of an oak tree may prove that Hernando de Soto saw the Mississippi for the first time on the Chickasaw Bluffs, at Memphis.

At least John B. Jarrett, of Holly Springs, Miss., believes that is what a horseshoe he found in a tree on his plantation proves.

The oak tree in which the shoe was found has more than 400 rings, Jarrett says, indicating the age of the tree at about 400 years.

According to Jarrett De Soto's soldiers are the only ones who could have left behind such a memento, as the Indians had neither horses nor iron from which to make horseshoes.

Farmer Backs Up Large-Family Theory

Henning, Tenn. (U.P.).—So firmly does W. C. Ammons, farmer, believe in his theory that large families are the happiest that he has reared 29 children of his own and has adopted two others.

"I am proud of every one of my 31 children," he declares. "Not a one caused me a moment's trouble. This talk about birth control is a lot of stuff and nonsense, for the happiest homes are those that are blessed with the largest number of children."

The 77-year-old farmer has been married three times. His first wife presented him with thirteen children and to his second union 11 children were born. Thus far he has had five children by his present wife.

BEAUTY HAS MARITAL TROUBLES

Associated Press Photo.

The Argentine beauty, Pilar Ramos, wife of the boxer, Justo Suarez, has been sued by her husband for divorce and has filed a countersuit of her own. Suarez, Argentina's best fighter since Firpo, made an unsuccessful bid for the lightweight title in the United States in 1931. His marital troubles started when his mother sued him for nonsupport, claiming he was giving his wife all of his money.

$20,000,000 SOUGHT BY CHEROKEE INDIAN

Broken Promises by U. S. Are Alleged by Attorney for Tribe.

Oklahoma City (A.P.).—Alleged broken promises of "the great white father" figure in claims of the Cherokee Indians for nearly $20,000,000 from the United States Government. Former Senator Robert L. Owen, special attorney for the tribe, explained the litigation here.

The suit, recently filed in the United States Court of Claims, alleges the Government has neglected to pay for 3,700,000 acres in "no man's land" of the Oklahoma Panhandle, taken by white settlers in 1866. The land comprises the Cherokee outlet west of the 100th meridian, the strip having been set aside by treaty to provide the Cherokees an outlet to the hunting grounds of the West.

Owen's great grandfather, John D. Chisholm, a Scotsman, but chief of the Cherokees, signed the treaty on which the tribe seeks to recover about $4,625,000.

Other claims seek about $900,000 as interest alleged due the Western Cherokees for money in the United States Treasury; $4,000,000 due the Eastern Cherokees on the same grounds; about $6,000,000 due both branches for property the Government required them to give their freed Negro slaves, and about $4,000,000 in a "new born baby" suit. The last action involves about 5,000 tribesmen, the tribal rolls having been closed in 1902.

Rail Workers Combine To Fight Truckmen

Harrisburg, Pa. (U.P.).—Railroad workers of central Pennsylvania have organized to combat the truck competition that they claim is costing many of them their jobs.

In Northumberland County, 3,000 workers formed the Citizens' Railroad Protective Association of Northumberland County and announced their purpose to be "to voice emphatic protest against wildcat transportation on the public highways."

At Altoona, an important railroad center, the workers called themselves the Railroad Employes and Taxpayers Association, formed, they said, to protest unregulated truck and bus traffic in Pennsylvania.

19,000 Books Given To U. of P. Library

Gift of Dr. Burr Is Largest Institution Has Ever Received.

Philadelphia (U.P.).—More than 19,000 volumes, comprising what is believed to be the largest single gift of books ever received by the University of Pennsylvania Library, have been presented by Dr. Charles W. Burr, according to Thomas S. Gates, university president.

All the books were chosen from his own library by Dr. Burr, who is a distinguished physician, an associate member of the university trustees' board of graduate education and research, professor of neuropsychiatry in the Graduate School of Medicine at the university and emeritus professor of mental diseases.

The gift, which brings the number of volumes in the university's library to approximately 770,000, was made without any restrictions, Dr. Burr's only request being that the books be catalogued and made available for use as rapidly as possible. Books considered most worthwhile in nearly all classes of literature—history, travel, biography, poetry, drama and standard fiction—comprise the bulk of Dr. Burr's gift, but it also includes a number of small collections, among which is a noteworthy assortment of books on spiritualism and witchcraft.

Wyoming Citizen Voted for Lincoln

Kemmerer, Wyo. (U.P.).—Kemmerer has among its citizens the only man in Wyoming now living who voted for Abraham Lincoln.

He is Frank Little, who will be 99 on his next birthday. He is Lincoln County's oldest citizen and the only Civil War veteran in this county.

LEGAL NOTICES

TREASURY DEPARTMENT, OFFICE OF THE COMPTROLLER OF THE CURRENCY. Washington, D. C., Sept. 9, 1932. Notice is hereby given to all persons who may have claims against "Bank of Brightwood," Washington, D. C., that the same must be presented to Claude H. Woodward, Receiver, with the legal proof thereof, within three months from this date, or they may be disallowed. J. W. POLE, Comptroller of the Currency. se9tode8inc

TREASURY DEPARTMENT, OFFICE OF THE COMPTROLLER OF THE CURRENCY. Washington, D. C., Aug. 25, 1932. Notice is hereby given to all persons who may have claims against "North Capitol Savings Bank," Washington, D. C., that the same must be presented to Jno. S. Bryan, Receiver, with the legal proof thereof, within three months from this date, or they may be disallowed. J. W. POLE, Comptroller of the Currency. au25-no25

LOST 1

BILL FOLDER and brown envelope containing insurance policies and other papers, valuable only to owner; probably left in phone booth in drug store, Florida and Georgia avenues, Nov. 18; reward. Dec. 3760-J.

COCKER SPANIEL—Black and white; brown leather pleated collar. Reward. 115 Leland st. Ch. Ch., Md.; Wis. 4080.

ENVELOPE—Containing one seed pearl necklace and one diamond guard ring; Wednesday, Nov. 16, between 1835 Eye st. nw., Farragut sq. and Dupont Circle. Finder please communicate with Mrs. William Mitchell, tel. Middleburg, Va., 21. Reward.

GLASSES, shell-rimmed; lost in cab or en route to Union Trust Bldg., Friday. Reward. Adams 6099.

WALLET—Small, brown; probably vicinity 12th and F sts. nw.; containing about $200, photo, &c.; name Palmer. Call Cleve. 8242.

WRIST WATCH—Lady's; very plain case; downtown or Mt. Rainier street car. Reward. Phone Decatur 4046.

FOUND 2

IN DIAMOND CABS

Gloves—Man's brown kid, by Driver 953. Call Lost and Found Dept. North 2868.

PERSONALS 3

BODY MASSAGE—Masseur from New York City; gentlemen only. Nat. 5058.

HEMORRHOIDS (piles) eradicated by own method; results guaranteed for life or money back; write for booklet. Dr. Sommerwerck, 1365 Columbia road.

WHEN DEATH STRIKES A FAMILY There is no need for them to feel that they must accept inferior funeral services due to inability to pay a high price. THE GREATER W. W. CHAMBERS offers a complete funeral, cars and all, for as little as $75; the world's finest waterproof airtight, guaranteed steel burial vault may be had from Chambers for $85. In case of death, call the Greater W. W. Chambers Co., 14th st., corner Chapin st. nw.; Columbia 0432.

CLAIRVOYANTS 4

MADAM ZARA HOURS, 10-10 520 D NE. Cards, Palm; $2 Readings, $1.

CLAIRVOYANTS 4

LICENSED BY DISTRICT OF COLUMBIA.

D'ASHMAN 704 13th NW., Near G NA. 9381. Advice on all affairs of life.

MADAM PEARL

Famous palmist. If in trouble don't give up hope. See me. I never fail. Readings, 50c. 1114 7TH ST. NW.

THE WONDER MAN

Knows all. Tells all—Sees all—Tells what is on your mind. Never has seen you. Tells what you wish to know without asking a question. You have been to others, now see the best. Prof. Avon. 943 Pa. ave. nw., next to Franklin Bank. Hrs. 9-9. Daily-Sunday. Don't mistake address.

MME. DILL GIFTED LIFE READER

Challenges the world for her great reading and power as a gift by birth to her to help those who are in trouble, giving names, dates, facts; guides you to success, health and happiness. Special Reading Thursday. Hrs. 9-9. 739 7TH ST. NW.

MADAM NAOMA PALMIST MEDIUM

Tells anything you want to know; who and when you'll marry; makes up lovers' quarrels and family troubles, how to gain and hold a good position, overcome troubles, bad luck. Hours, 9 to 9. $2 readings, $1. 623 7TH ST. NW. (BET. F & G STS.)

PRINCESS KYRA Hindu Palmist

Reads your entire life, giving names, dates and facts pertaining to your welfare and happiness. Special reading this week, $1.00. Hours, 9 to 9. 307 7th st. nw.

MME. LOUISE

PALMIST AND CLAIRVOYANT.

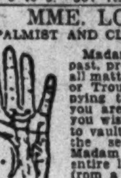

Madam Louise reads your past, present and future on all matters—Business, Love or Trouble. Are you occupying the position in life you are qualified for? Do you wish to possess the key to vaults of love? To know the secrets of control? Madam Louise reads your entire life, gives you relief from a troubled mind, advice in family affairs, divorce, marriage. Do you feel unlucky, unloved? No matter what your hopes, fears or wishes may be, she is sure to point out a way to overcome your difficulties. If you feel the impulse to call, do not delay; your entire life will be revealed by this Gifted Woman Born with a Veil! Price Reasonable—Satisfaction Guaranteed. Hours: 10 a. m. to 8 p. m.

1305 H STREET N.W.

FAMOUS SEER

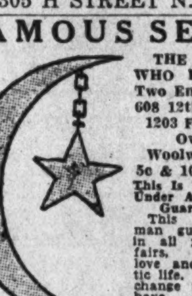

THE MAN WHO KNOWS Two Entrances 608 12th, N.W. 1203 F, N.W. Over Woolworth's 5c & 10c Store

This Is The Man Under A Positive Guarantee

This strange man guides you in all your affairs, business, love and domestic life. Make no change until you have consulted this famous seer. He tells all; just what your life has been and will be. He has guided men and women to success and happiness for a quarter of a century. Why not you? If you are in doubt about anything concerning your future welfare you should call and see this man in person. Private reception room for each caller. You will meet no strangers and your intelligence will not be insulted.

Something tells you this is the man. You feel the impulse to call. Do not delay. Tomorrow may be too late. Copyrighted. HOURS DAILY 10 A. M. TO 8 P. M. SUNDAY 10 TO 3. UP ONE FLIGHT.

SPIRITUALISTS 5

DR. WADE—Readings by appt.; free treatments with read.; message meeting Thurs., 2 and 8 p. m. Spiritual Science development by appointment. Pot. 0697.

DR. JANE B. COATES—Readings by appointment. Col. 6227. 3 days free treatment with each. 1473 Meridian pl. nw.

MRS. MISTER, 1250 10th st. nw. Seance Monday and Thursday, 8 p. m. Readings daily. DI. 4837.

AUTOMOBILES for SALE 7

BUICK 1929 Master Six Sport Roadster; 6 w. w.; car in excellent shape **$395** H. B. LEARY, JR. & BROS., 1326 14th St.

BUICK 1931 Sedan, model 8-90. This car is in excellent condition and looks and runs like new; U. S. Royal Tires; priced for quick sale at $950 with terms. Your car in trade.

HILL & TIBBITTS 1114 Vermont Ave. NA. 9850.

BUICK—1930 De Luxe sedan; condition excellent; price, $500; no dealers. Phone ME. 5786.

CADILLAC 1928 custom-built, 5-pass. sedan, 6 w. w. and trunk rack; perfect condition throughout; low mileage. **$595** STANLEY H. HORNER, INC., 1015 and 1111 14th st. NA. 5800.

CHEVROLET 1932 De Luxe Coach, Maroon; 6 wire wheels; trunk rack. **$495** GRAHAM MOTOR SALES, 1526 14th St. N.W. Pot. 0772.

FRANKLIN—1931 De Luxe 5-pass. sedan. Only driven 9,000 miles; perfect in every detail; original cost, $2,600; must sacrifice for $1,050; do not answer unless you mean business. Phone any time today, Emerson 3026.

BEST USED CARS IN TOWN. DONOHOE CHEVROLET, INC., 1620 M ST. NW. Dist. 8300.

Look! '32 Oldsmobile, $950. De Luxe convertible roadster; 6 wire wheels; trunk rack; many extras; brand-new; floor sample; list price, $1,164. POHANKA SERVICE, 1126 20th st. nw. Dist. 9141.

Stretching The Buying Power of the Dollar.

A Ford, new or used, will save you many dollars of original investment and give you untold miles of satisfactory service at very little cost.

Right now we have what we believe are the best used cars in town.

This Week Only— Name Your Own Terms!

Over 125 Beautiful, Guaranteed Cars to Select From

SPECIALS

1929 Ford Rdstr.	$73
1928 Chev. Coach	89
1930 Ford Rdstr.	129
1929 Plymouth Sedan	195
1931 Ford Town Sedan Only	339

And We Will Trade Your Car! 120 Others, $35.00 Up

Nolan Motor Co. Authorized Ford Dealer 1300 Block Conn. Ave. at N Also 1111 18th St. N.W. Free Parking—Drive In

Regardless of Cost or Actual Value

MUST SELL 93 AUTOMOBILES

COMPARE VALUE PRICE TERMS

See Us Before You Buy!

8 VERY SPECIAL

'28 Chev. Coupe	$79
'29 Chev. Sedan	195
'30 Chev. Special Sedan	319
'31 Chev. Sedan	419
'28 Essex Coach	95
'29 Whippet Spt. Roadster	119
'30 Ford Spt. Roadster	189
'29 Ford Roadster	107

—ALSO—

BUICKS, PONTIACS, STUDEBAKERS, DODGES, NASH, CHRYSLERS, OLDSMOBILE, HUPMOBILE

ANY MODEL—$35 UP

Taylor Motor Co. 3 Big Showrooms 14th at T N.W.

WANTED—AUTOMOBILES 13

CASH FOR YOUR CAR. Will pay off unpaid balance, if any, and give you the difference in cash. No delay—drive to 1729 14th st. SEE MR. BARNES.

WE BUY any make car; highest prices paid. See us before you sell. Auto Mart. Open evenings and Sundays. North 8127. 1333 14TH ST. N.W.

HELP WANTED—FEMALE 17

EDUCATED women; make big money explaining our service to Government employes; live leads furnished. 429 Homer Bldg.

LADIES—Make extra money spare time, copying names, addresses for mail order houses. Experience unnecessary. Particulars, stamped addressed envelope. National, Box 307, Lynwood, Calif.

YOUNG white nurse for child, 5 afternoons week; 1 to 6; $3.75 week and carfare. Box 2, Washington Post.

YOUNG colored girl; mother's helper; stay nights; small salary. GE. 5901-W.

HELP WANTED—MALE 18

EARN MONEY AT HOME—Raise mushrooms cellar, shed, attic. Guaranteed "Superspawn." Simplified, odorless. Crops purchased. Book free. United, 3950 Lincoln ave., Chicago.

THE National Electrical Supply Company has been in business in Washington for many years. It has a reputation for dependable merchandise and quality products that has enabled our salesmen to build for themselves good, permanent positions. Due to the addition of several new products, 1 or 2 men will be considered for sales positions. These positions afford a definite future and earnings strictly commensurate with ability. Those selected will be given thorough training by experienced sales directors and valuable supplementary help. Young men who are looking for business connection with a future or men of or past middle age with previous experience in sales work will find it to their advantage to investigate our proposition. For preliminary interview apply to Mr. C. A. Young, 1328 New York ave., between 9 and 11 a. m. National Electrical Supply Company.

POTOMAC ELECTRIC APPLIANCE CO.

Will train 2 married men in appliance sales department; also 2 young single men; advances on commission. Sales assistance and future to those who qualify. Mr. Sauriol, Room 237, Pepco Bldg., 10th and E nw.

CHAUFFEURS WANTED to drive for the BELL CAB CO. Liberal Proposition 1317 L St. N.W.

Wanted—25 men; solicit ordinary and industrial life insurance; good commissions.

Not Charged With Lapses

Will employ men up to age 60. Permanent position and a future for right men. Room 202, 917 15th st. nw., 4 to 6 p. m.

Sun Life Insurance Co. of America.

SALESMEN—AGENTS 20

AGENTS—Three quick-selling dollar-a-month "Hard Times" policies; every one prospect; nonmedical; 80% commission. H. O. Kohorst, 1015 Myers Bldg., Springfield, Ill.

FREE booklet full of plans describing home money-making opportunities without canvassing, outfits, experience or capital. O. M. Egard, Publisher, 1 East 42d st., New York.

PERMANENT position for reliable specialty salesmen who can qualify, preferably from 35 to 50 years old; our most successful men averaging $200 weekly NOW; repeat business and protected territory. Write Manager, Box 850, Cedar Rapids, Iowa.

PUNCHBOARDS, vending machines; new unique deals beat depression; enormous commission; sure repeater with full comm. Colored catalog free. LION MFG., 308 W. Erie, Chicago.

SALESMEN—Four $15 sales to stores net you $40 daily. Sayers Systems, est. 1895, 2801-17 Sheffield ave., Chicago, Ill.

SELL TO STORES

World's largest company of its kind wants 3 good men in this territory to call on dealers with nationally advertised line of counter display goods. Aspirin, razor blades, mercurochrome, breath gum, &c. 5c and 10c fast selling necessities. 65 new, popular items on powerful attractive counter displays which move goods automatically. Up to 140% profit to retailer. Up to 100% profit for you. Experience unnecessary. Can start without investment. For action write quick. No obligation. World's Products Co., Dept. B-270, Spencer, Ind.

SITUATIONS—FEMALE 21

CHAMBERMAID or ladies' maid, white, good sewer, wants place in private family; good references. Decatur 6444.

COLORED GIRL wants part time or general housework; good references. Col. 8152-J.

COMPANION to elderly person who desires a cultured, refined woman who will take a real interest in their home and welfare; references. North 6143, Apt. 51.

COOK—Excellent; private or tea room; city or country; best refs. Mrs. C. O. Pomeroy, P. O. Box 206, East Falls Church, Va., or call Falls Church 120.

COOK—Middle-aged colored woman wants cooking or general housework; also young girl as mother's helper or light housework; refs. Pot. 4650-W.

GENERAL housework, cooking, work by the day, bundle wash to do at home, part-time work. Linc. 5153-M.

REFINED widow (Virginian) will accept comfortable home in exchange for light duties; consider teaching small child or looking after apartment. Box 4, Washington Post.

STENOGRAPHER—Knowledge of Spanish; desires work in office or typing; has typewriter with Spanish type. Dist. 4443.

YOUNG woman wants position as housekeeper, companion or practical nurse; best refs.; very reas. Dec. 3647.

SITUATIONS—MALE 22

BAKER—Cook or helper; part time; day or night. North 5705-W.

CHAUFFEUR, houseman, janitor, cook, yardman; references; work of any sort. North 6006.

YOUNG man, 27, good appearance, well educated; experienced accountant; fast typist, B. P. X. operator; drive car; will do any honorable work; go anywhere. Box 1, Washington Post.

BUSINESS OPPORTUNITIES 24

BARBECUE, on main boulevard, 1 mile from Washington; money-making proposition; very reasonable for quick buyer. WILLIAM REVIS, Insurance Bldg. Na. 8321.

CHARTERS — Delaware; best, cheapest; granted day received; free forms. Colonial Charter Co. Wilmington, Del.

MAN—To take over part of cooperative store for grocery stock. Col. 1357.

REAL ESTATE LOANS 27

FIRST AND SECOND TRUST LOANS. C. F. WARING. 1416 F st. nw. NAtional 9172.

INSTRUCTION COURSES 29

Private Lessons — Mathematics, sciences, languages; Cornell graduate; $1. Albert Jonas, 1406 Hopkins nw., nr. 20th & P.

DOGS—CATS—PETS 31

2 BROKEN pointer hunting dogs; one Llewellyn broken hunting dog; also 4 Pointer pups, 7 months old, some broken, some not; can give papers on same. Douglas Payne, Amissville, Va.

MISCELLANEOUS for SALE 35

ANTIQUE BUFFET, table, chest of drawers, rugs, hall chairs, desk, living room set, bookcase. GE. 1584.

BICYCLES—Rollfast and other high-grade wheels; repairing. Hazleton Bicycle & Sporting Goods Co., 424 9th st. nw.

CELEBRATING 150th anniversary of the birth of the eighth President Dec. 5; beautifully illustrated; send stamped self-addressed envelope and 5 cents in coin to William W. Tyler Chatam, New York, secretary Van Buren Sesquicentennial Committee.

DIAMOND — 3½-kt. solitaire diamond ring; platinum mounting; cost, $1,500; sell, $375. Box 3, Washington Post.

DIAMOND—Emerald-cut solitaire; 2 kt.; absolutely perfect; fine color; latest baguette diamond platinum mounting; cost, $1,500; sacrifice for cash, $325. Box 7, Washington Post.

DIAMOND—Solitaire; 1 kt.; blue-white; perfect set diamond; platinum mounting; pawned Nov. 18, 1932, for $125; ticket, $50. Box 10, Washington Post.

PIANOS for rent; brand-new uprights, $5 mo.; cartage extra; finest rental stock in Washington. W. W. Kimball Co., 721 11th st.; Nat. 3659.

TYPEWRITER—L. C. Smith; $20; perfect condition; good ribbon. Call at 747 Hamilton st. nw.; GE. 7492-W.

VERMONT AVE. NW., 1211—Double or single; 2d floor; plenty heat and h. w.; best food obtainable; quiet, refined.

WASHING MACHINES—BOSS DEMONSTRATORS, regular $59.50, at $39.50; terms $2.50 down and $4.00 per month; machine carries same guarantee as new machines. Barber & Ross, Inc., 11th and G sts. nw. Na. 8206.

WATCH—Jurgenson; split second; racing; less than 1-3 of cost. J. H. Welpe, Jeweler. 3302 14th st. nw.

WANTED—MISCELLANEOUS 36

BOOKS BOUGHT—Any quantity. Phone ME 5415. Pearlman's, 933 G st. nw.

GOLD, SILVER, WATCHES

Diamonds and Old Jewelry needed for our mfg. dept. Full cash value paid. SELINGER'S, 818 F ST. NW.

Rent your spare room with a Post Classified Ad. Just phone National 4205.

COUNTRY BOARD 39

COMFORTABLE home; steam heat; baths; electric lights; winter guests. Mrs. Roy I. Hyndman, Frederick, Md., Box 275.

SUBURBAN ROOMS 39B

$10 MONTH, furnished room and garage; 1 mile from D. C., in Maryland, on hard road. Box 192, Washington Post.

ROOMS—FURNISHED 42

ALTURAS, 1509 16th st. nw.—Rooms in modern (100 rooms) fireproof bldgs; new furn.; 24-hr. elevator service; owner on premises; single or double, exceptional values, $7, $8, $8.50 wk.; transients $1 up.

ARIZONA HOTEL—310 C st. nw., block off Pa. ave.; neatly furnished rooms; lobby; 3 baths on each floor; shower bath; continuous hot water; $4 week up; transients, 75c to $1.

CALVERT ST., 1902—Off 18th st. and Columbia rd. 2 communicating rms.; priv. bath; single or en suite; reas. Col. 1214-J.

CALVERT ST. NW., 1842—Near 18th st. and Col rd. Large l. h. k. room and pantry, $8; front room, $4.

CHARMING, cozy, top-fl. studio, 1 r. k. b., glass pchs., bright, clean, quiet; radio; cont. h. w.; others; refs.; adults. 1633 Q.

COLORED—Nicely furnished room in apt. for 1 or 2 refined persons. Call after 1:30 Sunday, or after 4:30 week days. Pot. 1628-R.

COLUMBIA RD., 2006—The Oakland, Apt. 40. Two large, bright, single front rms.; in a spacious corner apt.; every convenience; attractive reception room; ½ block off Conn. ave.; cafe next door, in the Wyoming Apt. North 8742.

COLUMBIA RD., 1736—Apt. 102. Large, bright rm.; cultured home; for business woman; privileges; $20. Col. 8099.

DOWNTOWN—Reas.; lovely fl. 2 r., k., b., all expos.; also spacious, well fur. r., c.; warm, quiet, clean; phone. 1717 De Sales.

DUPONT CIRCLE—1750 P st. nw. Nicely furn. rm.; in private home; instantaneous hot water; unlimited phone.

DUPONT CIRCLE—1622 19th st. Sunny, 2d-floor, beautiful, bay-window room; for 1 or 2 adults; $25. Dec. 4588.

EXCEP., attrac. 2d-fl. fr. rm., beaut. fur. firepl.; radio; or 2 r., k., b. (9 windows), 1st fl.; clean, quiet; contin. h. w., abund. heat.; serv. avail.; adults, refs. 1626 17th

EYE ST. NW., 2134—Large, attractively furnished front room; near bath; $4.50 a week. West 0561.

F ST. NW., 2036—Front double and single room, communicating, $35 month; separately if desired; h.-w. heat; gentlemen only.

F ST. NW., 2026—One attractive double and single room; private home; newly furnished. Met. 5697.

FACING Rock Creek Pk., 2053 Park rd.; large 2d-floor front; clean, quiet, comfortable; cont. h. w.; phone; garage space; gentleman; $15 mo. Ad. 1014.

GAINSBORO—216 Md. ave. ne., near Capitol and Library; elegant room; first floor, front; free use of parlor, kitchen and dining room. Lin. 4941-J, Apt. 2.

GEORGIA AVE. NW., 3805—Large, front room; for 1 or 2; all conveniences; phone; street car, buses; garage.

L NW., 1347—Large, beautiful, 2d-story front apt. room; exquisitely furn.; excellent service; ideal for 1 or 2; rent low.

M ST. NW., 927—Attractively furnished rooms for 1 or 2; very reasonable; also for l. h. k., $3 and up. Me. 3910.

M ST. NW., 1329—Convenient location; large outside room next bath; $15 mo.

M ST. NW., 914—Large 2d-floor front room; newly papered and painted; a. m. i.; gentleman; refs. Met. 3574.

MASS. AVE., 1414—Desirable single rooms with running water; in best residential section downtown.

MICHIGAN AVE. NE., 1336—Single and double rooms, $15 and $20 a month, respectively; private bath. Call after 5 p. m. Pot. 3758-W.

N ST. NW., 1622—Beautiful residence, recently opened; large, bright rooms; attractively furn.; with or without private bath; hot water; board optional. Met. 3647.

NEAR Dupont Circle, 2200 Q st. nw.—Attractive front single and double rooms. $35; corner house.

NEAR Wardman Park Hotel; beautiful rm. for gentleman; all conveniences; adj. bath. Col. 6746 or Natl. 4619.

NEAR MERIDIAN PARK, 1434 Chapin st. nw.—Large, nicely furnished room; 3 windows; refined home; reas. Col. 1969-W

NEAR Wardman—2623 Garfield st. Desirable double and single rms., $15; 2d floor; so. exp.; priv. family. Ad. 0575-J.

NEAR WHITE HOUSE and Govt. depts.; Elizabeth Willard's Home of Refinement, 1907 G st. nw.; quiet, restful, outside, running water rooms; single and double; scrupulously clean; $6, $7, $8 and $10 weekly; $25 up monthly; also room, private bath; splendid meals in same block. Telephone Dist 2309.

NEAR Westchester and Cathedral; newly furnished front room; private family. $20 mo. 2815 39th st. nw. Clev. 2563.

OH ST. NW., 1227—Desirable rooms; single, $4; double, $6 per wk.; also light housekeeping room; convenient location.

O ST. NW., 1517—Large, bed-living room; suitable for 2 or 3 persons; l. h. k. if desired; $25 month; also single room, $10 month.

ONTARIO RD., 2510—Basement suite; kitchen; bath adj.; priv. entrance; completely furn.; $5 week. Call mornings.

ONTARIO PL. NW., 1818—Choice front room, private bath, unlimited phone in room; gentlemen.

R. I. AVE. NW., 1467—Very large front room; 2 beds; gas range; private bath; everything included; also apt. of large room, kitchen; adjoining bath; $8 week; rooms, $5, $6.

ROCHAMBEAU, Apt. 703—Large corner room, adjoining bath.

SHEPHERD ST. NW., 1331—Warm front room; southern exposure; twin beds if desired; adjoining bath; private home; reasonable.

VARNUM ST. NW., 209—One double, one single room; a. m. i.; priv. porch; use of kitchen; garage. Adams 4434.

6TH ST. SE., 234—Near Capitol and Library. Entire floor, 2 large rooms and kit.; completely furnished; reasonable.

706 A NE.—1 or 2 nicely furn. rms.; a. m. i.; use of kitchen; near 2 car lines; adults.

10TH ST. NE., 528—Nicely fur. 2d floor double room; next bath; continuous hot water; $3.50 week.

1125 14TH ST. NW.—$3; neat room; large room, with private bath; double bed.

1225 13TH ST. NW.—Warm, cheerful 2d-also sleeping room; neat and clean.

13TH ST. NW., 3424—Two 2d-floor housekeeping rooms; private bath; gas; employed couple; $35.

16TH ST. NW., 2022—Beautiful home; modern furn.; contin. h. w. and h.-w. h., tel.; trolley, buses or walk downtown; $3 and $4 wk. North 2390-J.

16TH ST. NW., 5601—Attractive front room; in private detached corner home; meals optional; reasonable.

16TH AND R—Large, warm, well furnished room semi-priv bath; gentleman; ref.; $20 mo. 1622 Riggs place nw. No. 8116-W

17TH ST. NW., 1129—Front room; suitable for 2 or 3; near bath; cont. h. w.; $25 a month. Met. 4036.

17TH ST. NW., 3164—Large front room, second floor; 4 windows, twin beds. Reasonable. ADams 4335.

1750 MASS. AVE. and 1309 17th st nw.—Nicely furnished rooms; convenient to bus and cars.

18TH ST. NW., 1740—Outside rooms, l. h. k.; adjacent bath, $7-$8.

18TH ST. NW., 2443—Bright, sunny room $3.25; l. h. k room with sink, complete, $5.50. Two car lines. Col. 4802.

18TH ST. NW., 2411—2 comfortable housekeeping rooms; clean and sunny; continuous hot water.

18TH ST. NE., 515—2 nice, clean rooms for l. h. k.; heat, gas and electricity; semiprivate bath; $20 month; adults.

1816—BELMONT RD. NW. (1 blk. s. Col. rd.)—Warm, quiet, homelike; room adj semipriv. bath; reasonable. Col. 6304-J

34TH ST. NW., 1729—Front bedroom, twin beds, suitable for two; private family.

3924 N. HAMP. AVE. NW.—2 large rooms; l. h. k.; porch; garage; no other roomers; adults; $35 mo. Adams 2446.

5530 4TH ST. NW.—Front room; corner private home; private lavatory. Georgia 0344-J.

SAVE CAR FARE.

903 13th nw.; convenient for Gov't workers; warm rooms; clean beds; plenty hot water; single, $4; double, 2 beds, $3.50.

MERRILL MANSIONS.

1361 Fairmont nw. Beautiful selection of newly decorated rooms, $7 to $9 week; also apts.; private baths; $10 to $15 weekly.

1410 M ST. N.W., APT. 503

Attractive room. Reasonable rate.

NEW INN, 608 9th

NEW MANAGEMENT.

Renovated and redecorated; 25% to 33 1-3% off; inspection asked.

ROOMS—UNFURNISHED 43

COLORED—1312 Florida ave. nw. 2 large rooms for l. h. k.; sink and gas range; heat, gas, electricity; stationary tubs; very reasonable. Col. 5615-J.

L ST. NW., 1408—1, 2, 3 rooms and bath; gas, electricity, heat included; rent reasonable. Phone Met. 0607.

Furnished or Unfurnished 44

NEAL ST. NE., 1162—Two rooms; h.-w. h., electricity, gas; half block to bus line; unfurnished, $32.50.

ROOMS and BOARD 45

CHEVY CHASE—2 rooms, single or en suite; attractive home surroundings; board optional. Call Wis. 3242.

CONN. AVE., 1361—Large attic studio; completely furnished; meals served in studio; 2 gentlemen, discriminating; 4th floor; no elevator. Dec. 0637.

ROOMS and BOARD 45

F ST. NW., 1817—Room and board; front room, twin beds; suitable for two; also single room; home cooking.

KILBOURNE PL., 1712—Nice room; sleeping porch; good bed; well heated; home-cooked meals; $65 for 2. [illegible] 9656.

MORRISON ST., 3733—Chevy Chase, D. C. Large, beautiful double rm.; connecting bath; delicious meals; garage; very reasonable.

O ST. NW., 2017—French family offers room and board for $40; semiprivate bath; walking distance. Pot. 0456.

1841 R ST. NW., near Conn. ave.—Outside rooms, single and double; all conveniences; gentlemen.

2101 S ST. N.W. AT CONN. AVE.

EMBASSY—Converted into private residence, has accommodations for few more guests. Every comfort in keeping with a real home; best of food; reasonable rates.

OFFICES—STUDIOS for Rent 55

CONN. AVE. AND N ST.—Ideal studio location; 1 to 4 large, bright rooms; restricted private office bldg.; rent reasonable. Decatur 3040.

DOCTORS, DENTISTS, ATTENTION—2020 N st. nw.; entire first floor, 3 rooms; partly furn.; ideal location; reasonable. Sterling 9744.

HOUSES—Rent—Furnished 57

NEARBY MARYLAND SUBURB—Furnished, 8-room dwelling, reception hall, bath, hot-water heat, electric refrigerator, washing machine, cook stove, telephone; all modern improvements; two garages; spacious grounds and trees. Will lease for several months or a year at $75 per month. Submit offers and references to GEORGE C. SHINN, attorney for owner, 626 Woodward Bldg. National 1776.

OWNER leaving, bargain; well-furnished home at unfurn. rental; 6 rms., maid's rm.; piano; garage. Col. 1591.

WHEN you are buying or renting a home (or apartment), look for the General Electric All-Steel Refrigerator.

CHARMING small house, large drawing room, 4 bedrooms, 4 baths, dining room; every comfort. $250 a month until April. North 3311.

FURNISHED.

1810 Belmont St. NW.	
10 rooms, 2 baths, 2-car garage	$100.00
1907 S St. NW.	
10 rooms, 1 bath, 1 garage	110.00
2920 McKinley St. N.W.	
7 rooms, 2 baths, 1 garage	118.00
1320 Emerson St. NW.	
9 rooms, 2 baths, 1 garage	125.00
3009 34th St. NW.	
8 rooms, 3 baths, 1 garage	160.00
1826 Mass. Ave. NW.	
12 rooms, 3 baths, 2-car garage	165.00
2815 Cathedral Ave.	
10 rooms, 3 baths, 1 garage	175.00
2209 Cathedral Ave. N.W.	
10 rooms, 3 baths	250.00
1 East Kirke St. NW.	
12 rooms, 5 baths, 2-car garage	300.00

Inspection of the Above Properties By Permit Only

Consult our Rent Department for other Desirable Properties.

THOS. J. FISHER & CO. INCORPORATED 738 15th St. NW. District 6830.

HOUSES—Rent—Unfurnished 58

AURORA HILLS, Va.—6 lg. rms., ba., gar.; excellent neighborhood, $65; also semidetached 5 rms., ba., gar., $37.50. Fulton R. Gordon, 1427 Eye St. NW. Dis. 5231. Eve. Cleve. 4733.

CHEVY CHASE, D. C.—2-story brick bungalow, 6 very large rms., ba., veranda, gar., frigidaire, oil heat, $90; also 6 rms., ba., frame, gar., 2 verandas, $75. Fulton R. Gordon, 1427 Eye st. nw., Dis. 5231. Eve. Cleve. 4733.

FOR RENT—West of Wisconsin ave., D. C., newly painted 2-story bungalow, lg. veranda, 7 rms., ba., $60. Fulton R. Gordon, 1427 Eye St. NW., Dis. 5231. Eve. Cleve. 4733.

HOUSE for rent, unfurnished, 6 rooms; modern; gas furnace; near schools; unusual bargain, $45. 1742 Wisconsin ave.

NE., 1436 AMES PL.—6 rooms, bath; electricity, hot-water heat; nice porch; near Eastern High; $45. Linc. 7064-W.

WHEN you are buying or renting a home (or apartment), look for the General Electric All-Steel Refrigerator.

WOODLEY PARK—2850 27th st. nw. Corner house; open on 3 sides; 6 large bedrooms, 2 baths, maid's room and bath; 2-car garage.

16TH ST. HEIGHTS—1418 Floral st. nw. Detached stucco home; large lot; beautiful trees; 6 spacious, bright rooms; alcoved fireplace; 1st-floor lavatory. Owner, Georgia 1600.

Open All Day Sunday

1113 D ST. SE.

6 rooms and bath; all modern; double glass inclosed porch; 2-car garage.

THOS. E. JARRELL CO. 721 10th st. nw. Natl. 0765.

3614 Ordway st. nw., 8 rms., 2 baths	$110
1886 Monroe st. nw., 8 rms., b., gar.	$90.00
1379 Irving st. nw., 10 rms., bath	$70.75
4759 Lanier pl. nw., 7 rms., 2 baths	$70.75
910 Penna. ave. se., 6 rms., bath	$43.75
406 10th st. se., 5 rms., bath	$37.75
522 6th st. se., 6 rms., bath	$35.75
425 7th st. se., 6 rms., bath	$35.75
COLORED.	
816 23d st. nw., 7 rooms, bath	$40.75
1910 N. H. ave. nw., 6 rms., bath	$35.75
931 25th st. nw., 6 rms., bath	$25.75
827 25th st. nw., 5 rms. and water	$25.75
1133 Gov. Crt. nw., 4 rms., water	$20.75
827 N. H. ave. nw., 5 rms., water	$20.75
2126 Stevens ct. nw., 4 rms., water	$15.75

AMERICAN SECURITY AND TRUST COMPANY 15th and Pennsylvania Avenue N.W. Real Estate Department National 4815

UNFURNISHED HOUSES.

3601 11th St. NW.	
8 rooms, 1 bath	50.00
3224 N St. NW.	
12 rooms, 1 bath—Offer.	
4818 15th St. NW.	
7 rooms, 2 baths	75.75
1514 Upshur St. NW.	
8 rooms, 1 bath	85.00
1760 Kenyon St. NW.	
7 rooms, 1 bath, 1-car garage	85.00
2821 27th St. NW.	
8 rooms, 2 baths, 1 garage	90.00
1907 S St. NW.	
10 rooms, 1 bath 1 garage	95.00
3612 Ingomar St. NW.	
8 rooms, 2 baths, 2-car garage	95.00
1720 21st St. NW.	
10 rooms, 2 baths	100.00
1432 Fairmont St. NW.	
10 rooms, 3 baths	100.00
2920 McKinley St.	
7 rooms, 2 baths, 1 garage	100.00
2235 Q St. NW.	
10 rooms, 2 baths	115.00
1320 29th St. NW.	
8 rooms, 3 baths	150.00
3726 Military Rd	
10 rooms, 3 baths, 2-car garage	150.00
1627 Mass. Ave. NW.	
10 rooms, 2 baths, 2-car garage	150.00
4507 Argyle Ter. NW.	
9 rooms, 3 baths, 2-car garage	150.00
1901 23d St. NW.	
8 rooms, 3 baths, 1 garage	200.00

Consult our Rent Department for Other Desirable Properties.

THOS. J. FISHER & CO. INCORPORATED 738 15th St. NW. District 6830.

BUSINESS PROPERTY—Sale 67

"CASH-AND-CARRY" home bakery, $850. Mr. Rogers, 1410 H st. nw.; Dist. 7819.

WHEN you are buying or renting a home (or apartment), look for the General Electric All-Steel Refrigerator.

HOUSES for SALE 68

CHEVY CHASE, D. C.—$13,500 reduced to $10,990; sq. Conn. ave.; center hall; all brick; slate roof; 6 large rms., 2 beautiful baths; 2-car garage; no trades. Cleve. 4733.

WHEN you are buying or renting a home (or apartment), look for the General Electric All-Steel Refrigerator.

BEAUTIFUL TAKOMA PARK

$8,950; cost, $12,000. Owner transferred

A darling bungalow home, designed and building personally supervised by woman owner. There are 6 delightful rooms, including the heated sun room. The living room (with a cozy fireplace) and cheerful dining room, is finished in chestnut trim. A perfect kitchen, with cozy breakfast room adjoining. Spacious attic; built-in garage. The beautiful lawn has a frontage of over 80 ft., and has lovely shade, shrubbery and flowers. MAKE YOUR OWN CASH-DOWN OFFER. $60 a month will cover all interest and principal. Phone Shepherd 2546.

FARMS—Land for Sale 74

Florida Orange Grove $1400

15 acres, mile town; good cottage; 4 poultry houses, wired yards; 740 orange trees. Originally priced $6,500; now $1,400, part cash; picture pg. 58 big Free Fall Catalog. STROUT AGENCY, 1422-M Land Title Bldg., Phila., Pa.

APARTMENTS—Furnished 50

CAPITOL HILLS, 127 4th se.—1 rm., kit., priv. b.; 2nd fl.; a. m. i.; adults; ref.

CHAPIN ST. NW., 1409—Entire 1st floor, 2 rms., priv. bath, cont. h. w., gas, elec., $40 mo.; 2 rms., kitchenette, bath, a. m. i., phone, $36 mo. Wisc. 4253.

DOWNTOWN—Unique; living rm., 18x24; 3 exposures; wood fireplace; dressing rm., bath, dining rm., kitchenette; Frigidaire. Maison d'Art, 1741 R. I. ave. nw.

DIRECTORY *of the* CAPITAL'S MOST DESIRABLE APARTMENTS

APARTMENTS—Furnished 50

ST. NW., 1813—Apt. 4. Attractive, light, nicely furn. 3 rooms, bath; cont. h. w., elec., gas; unlimited phone; good heat; near depts.; $55 monthly.

THE IOWA, 13th and O nw.—Downtown, 2 rooms, large kitchen, bath; $12 week; suitable for 4; also room, $5. Dec. 5439. Apt. 2.

YOUNG MAN, employed, to share with another a 2-room furnished apt. in high-class residential hotel; $30 mo. Please write to Box 193, Washington Post.

CHASTLETON HOTEL—Apt. 701; North 10000. Sublet, 5-room corner apt.; fully furn; porch; fine view; refs.

WASHINGTON CIRCLE NW., 2215, 1st fl., 2 rms., kitchen, bath; piano; bright, comfortable, convenient; also 2d-fl. apt. West 1320.

WHEN you are buying or renting a home (or apartment), look for the General Electric All-Steel Refrigerator.

APT. 307, 2801 ADAMS MILL RD. NW. Attractive furn. apt.; 2 rooms, kitchen, bath (with shower); free Frigidaire; southern exposure. Call after 7 p. m. or Sunday.

APARTMENTS—Unfurnished 51

BEACON APARTMENTS.
1801 CALVERT ST. NW.
Desirable apartment NOW available.
See Resident Manager, Apt. 41.

REDUCED FROM $65 TO $49.50.
5000 WIS. AVE. Large 6-room-and-bath corner apt; entire 2d floor; private entrance; front porch and fenced yard; Frigidaire and heat furnished. A. D. Crumbaugh, 4703 Wis. ave.; Cleve. 1364.

DESIRABLE downtown apartments, three and four rooms and bath. Low rent. Inquire Henry Salus, 920 New York ave. nw.

WEAVER BROS MANAGEMENT

Opposite Meridian Hill Park

2400 16th Street

Washington's finest in-town apartment. Featuring hotel service, excellent cafe; garage; Electricity and refrigeration on house current. Offers to those of discriminating tastes apartments of 1 room and bath to 8 rooms and 3 baths, furnished or unfurnished, at rentals consistent with today's adjusted incomes. Phone Col. 7200. P. J. Kohlhammer, Mgr.

Sedgwick Gardens

Conn. Ave. at Sedgwick St.

Connecticut Avenue's newest apartment demonstrates luxurious living at moderate cost. Large, beautifully landscaped garden. Garage. Refrigeration on house current. Secretarial service. Resident manager. 1 room and bath, $57.50; 2 rooms, kitchen, bath and inclosed porch, $75.

Alto Towers

Wisconsin Ave., at Woodley Road

Bright, cheerful, modern new apartments. Kelvinator, radio outlets, parquetry floors, resident manager. A few choice apartments left. 2 rooms, kitchen and bath, $65. 3 rooms, kitchen, dinette, bath and porch, $80.

The Chancellor

214 Mass. Ave. N.E.

Exceptionally convenient to Capitol and neighboring buildings. Well-arranged apartments of 2 rooms, kit. and bath, $45 up; 3 rooms, kitchen and bath, $62.50; 24-hour elevator, switchboard service, Electric refrigeration on house. Resident manager.

The Harford

1315 Clifton St.

One block from Central High School. Elec. refrig. 3 rooms, kit. and bath. $60.

1737 N. H. Ave.

2 rooms, dinette, kit. and bath, $65. Frigidaire on house current. Garage space available.

1316 L St. N.W.

2nd floor front. 2 rooms and lavatory, $30.

1372 Randolph St.

2 rooms, kitchen, dinette and bath. Electric refrigeration, $55.

1640 Kalorama Rd.

2 rooms, kitchen and bath, steam heat and electricity free, $35.

WEAVER BROS REALTORS
Washington Bldg. Dist. 4[illegible]

HIGHLANDS

Conn. Ave. & California St.
Best Located Apartment in Washington

Housekeeping apts. of 3 rooms and bath. Non-housekeeping apts. of 1, 2 and 3 rooms and bath. Electricity included.

$50 to $130 Unfurnished
$65 to $167.50 Furnished

All outside rooms. Highest class of occupancies. Excellent Dining Room Complete hotel service if desired. Rentals include electricity and refrigeration.

Manager on Premises.
LINKINS CO.
1733 De Sales St. Dist. 3522

Colored

732 Lamont St.
2 rooms, kitchen and bath.....$40.00

2711 Georgia Ave. N.W.
2 rooms, kitchen and bath.....$37.50

2719 Georgia Ave. N.W.
1 room, kitchen and bath.....$26.50

1811 S St. N.W.
1 room, kitchen and bath.....$35.50
2 rooms, kit., bath..$42.50 and $45.00
Electric Refrigeration on House Current

House—2002-04 2nd St. N.W.
6 rooms and bath.....$30.00

H.G. Smithy Co.
1418 Eye St. NAt. 5904

THE BRIARCLIFF

1862 Mintwood Place N.W.
Convenient, quiet location: three exposures; electric refrigeration; large, airy rooms.
Apt. 204—4 rooms, kit., hall, bath.....$85.00
Apt. 301—6 rooms, 2 baths.$110.00

THE CEDRIC

4120 14th Street N.W.
Apt. 43—3 rms., kit., bath with shower, $55.00. Large, airy rooms. Frigidaire on house meter.

THE HOME

7th and Massachusetts Ave. N.W.
Downtown location; convenient to shopping center. Frigidaire.
Apt. 64—3 rooms, kit., bath.$50.00
Apt. 51—4 rooms, kit., bath.$60.00

814 M STREET N.W.

3 rooms, kitchen and bath..$35.00

AMERICAN SECURITY AND TRUST COMPANY
Real Estate Department.
15th and Pa. Ave. N.W. Na. 4815.

Think of It!

One room and bath, including electric light and no service charge on phone in this magnificent structure located at Dupont Circle, as low as.....$35

Two rooms and bath with Service Pantry, including electricity and no service charge on phone, as low as.....$58

After making deductions for electricity, phone, carfare or motor transportation you can readily see what an exceptional value is offered

NOTE THESE FEATURES

Full tiled baths with tub and shower and running ice water; sun-penetrated rooms throughout; wood-burning fireplaces; concealed radiation; thoroughly ventilated corridors; hotel accommodations.

ADDED SERVICES

Maid service—hourly or monthly. Room service — from restaurant. Transient rooms available for your guests.

Rentals have been fixed to meet depression prices in Washington's newest and most modern Hotel Apartment, in a location selected by a United States President.

THE JOHN MARSHALL

1910 K St. N.W.
Apts. of 2 and 3 rooms, dinette, kitchen and bath. Electric refrigeration (house current). Secretarial telephone service. Elevator service. Resident manager.

THE LOMBARDY

2019 Eye St. N.W.
Revised Rentals.
Apts. of 1, 2 and 3 rooms, kitchen and bath; electric refrigeration, elevator service. Resident manager.

THE GUTHRIDGE

2113 F St. N.W.
1 room, kitchen and bath, $36.50-$39.50. 2 rooms, kitchen and bath, $55-$57.50. Switchboard and elevator service. Refrigeration. Resident manager.

WISTERIA MANSIONS

1101 L St. N.W. at Mass. Ave.
Convenient Downtown Location.
1 and 2 rooms, kitchen and bath. Switchboard and elevator service. Electric refrigeration. Resident manager.

1301 MASS. AVE.

Northwest Corner.
1 and 2 rooms, kitchen and bath. Refrigeration. Elevator service. Resident manager.

CHATEAU THIERRY

1920 S St. at 20th N.W.
2 rooms, kitchen and bath, porches, $52.50 and $57.50. Elevator. Electric refrigeration. Resident manager.

SIX APARTMENT BLDGS.

1433 to 1443 Spring Rd. N.W.
2 rooms, kitchen and bath; Murphy beds, dinette, $40, $52.50 and $57.50. Electric refrigeration. Resident manager.

THE NEW BERNE.

1115 12th St. N.W.
4 rooms, with kitchen and bath. Electric refrigeration. Elevator. Resident manager.

2829 28th ST. N.W.

Near Wardman Park.
2 and 3 rooms, kitchen, bath and foyer. Electric refrigeration. Resident manager.

1020 MONROE ST. N.W.

2 and 3 rooms, kitchen and bath, $52.50, $57.50, $59.00 and $62.50. Electric refrigeration. Resident manager.

FULTON COURT.

2551 17th St. N.W.
Apartments of 3 rooms, kitchen, bath, $70. Electric refrigeration. Resident manager. Elevator service.

2500 K STREET N.W.

SW. Corner of 25th St.
Apts. of 2 and 3 rooms, kitchen and bath, $50.00 to $55. Electric refrigeration. Resident manager.

THE ELWOOD

1421 12th St. N.W.
Convenient downtown apartments of 2 and 3 rooms and bath; $40, $45.00, $52.50; electric refrigeration. Resident manager.

THOS. J. FISHER & Co.
INCORPORATED
738 15th St. District 6830

TWO BEDROOMS

Reception Hall, Living Room, Junior Dining Room, Kitchen, Bath and Sun Porch

Two Now Available at Most Reasonable Rentals

Also one room, dinette, kitchen, sun porch, bath and Murphy bed.

Valley Vista

2032 Belmont Road

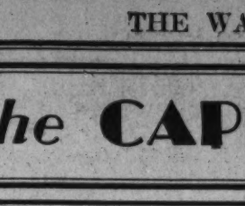

At Conn. Ave. and the Bridge

Frigidaire, Dining Room, Recreation Room, Drug Store, Beauty Shop, Valet. General Electric Dishwashers, Radio in every apartment.

Resident Manager
Decatur 5000

1921 Kalorama Road
Northeast Corner 20th St. N.W.

Modern, New Building. Managed and Serviced to Appeal to Substantial Tenants

Secretarial Telephone Service.

Two Rooms, Dining Alcove, Kitchen and Bath and Three Rooms, Dining Alcove, Kitchen and Bath Available.

Resident Manager

Live at the Wade Walk to Work

DOWNTOWN APARTMENTS
The Wade

Northeast Corner
13th and M Sts. N.W.

1 room and bath.....$35
2 rms., kit. & bath & porch..$55

Easy Walk to Business Section and Departments

H. R. Howenstein Co.
1315 H St. N. W.

THE BRADFORD,

1800 K st. nw.
Corner building. Units of 1, 2 and 3 rooms, kit., bath, foyer, $45 to $85 unfurnished. $57.50 to $100 furnished. Elevator, switchboard, electric refrigeration, house meter; manager.

3459 14th ST. N.W.

Newly remodeled corner; 5 outside rooms and bath, $65 to $75. Special concession.

1830 R ST. N.W.

Dupont Circle section. Corner 1, 2 and 3 large rooms, kit., bath, $43 to $85.00. Refrigeration, elevator, Mgr.

MAMMOTH OAK GARDENS,

1609-1611 31st st. nw.
Among cozy streets of interesting old Georgetown, opposite one of the old estates. Detached buildings, 2 rooms, kit., bath, $56 up. Electric refrigeration, manager.

NEW HAVEN,

736 Mass. Ave. N.E.
Corner, near Union Station; 1 and 2 rooms, kitchen and bath, $44.50 to $62. Kelvinator, elevator, manager.

BROOKLAND COURTS,

1210-1218 Ferry st. ne.
Some of Brookland's choicest apartments; 4 rooms, kit., bath, $55 and up. Nice, quiet section. Refrigeration on house; manager.

221 F St. N.W.

Under new management. Centrally located. 1, 2 and 3 rooms, kit., tile bath. $32.50 to $55.00. Refrigeration

2112 PENNA. AVE. N.W.

Near Washington Circle—2 rooms, kit. and bath, $30.

GLASGOW COURTS,

330 R. I. ave. ne.
Modern corner building. 2 and 3 rooms, kit., bath, $45 up. Frigidaire. Manager. Convenient to stores, buses.

THE DUDDINGTON

1754 Lanier Pl. N.W.
Quiet and conservative apts., near 18th and Col. rd. Single vacancy of 3 rooms, kit., bath, porch, $53. Frigidaire

THE EVARTS,

1208 Evarts st. ne.
Quiet apartments available to car and stores. 2 rooms, kit., bath, $47. Electric refrigeration; manager.

THE BELFORD,

304 F st. nw.
Walking distance of downtown. 1 and 2 large rooms, kit., bath, $37.50 to $45. G. E. refrigeration; manager.

1314 14th ST. N.W.

Downtown. 3 large rms., kit., ba., $35.

720 13th ST. N.W.

Downtown.
6 rooms, bath, s. m. l., $50.

809 KENNEDY ST. N.W.

1 rm., kit. and bath, $37.50.

1813 35TH ST N.W.

Near Junior High and High Schools. 2 rooms, kit., bath, $45; refrigeration.

320 B ST. N.E.

Close to new Supreme Court building; 2 fine rooms, kit., bath, only $42.50.

3435 R ST. N.W.

Corner. Modern units of 1 and 2 rooms, kit., bath, $37.50 up. Frigidaire; manager.

1905 PENNA. AVE. N.W.

Near Washington Circle. Five large rooms, bath, second floor front, $50.00.

1616 16th ST. N.W.

Strictly modern apt. building. 2 and 3 large rooms, kit. and bath, $55 to $62.50. 4 rooms, kit., foyer, 2 baths, 3 exposures, $90. Elec. refrigeration, switchboard, elevator. Manager.

1109 14TH ST. N.W.

Downtown. 2 large rms., kit., ba., $40.

1929 18T ST N.W.

Near Tech High School. 2 rooms, kit., bath, $35.

BOSS & PHELPS
1417 K STREET. Nat. 9300.

REDUCED RENTALS

The Marcheta
1121 NEW HAMPSHIRE AVE. NW.

Apartments of 1 and 2 rooms, kitchenette, dining alcove and bath; 24-hour elevator service. Frigidaire on house current. Apply Resident Manager or phone West 0780. Rents, $30 to $37.50.

The Flagler
736 22D ST. NW.

Apartments of 1 room, kitchen, dinette and bath, $37.50 to $60; 24-hour elevator service; Frigidaire on house current. Apply Resident Manager or phone West 0692.

APARTMENTS

$30 $40 $50 $60 AND UP

Any Size or Type

We have a select group of carefully managed properties in most desirable locations, strictly modern with every convenience for genuine comfort at moderate rentals.

See us to fulfill your requirements

SHANNON & LUCHS
1505 H St. N.W. NAtional 2345

The Westmoreland
2122 California St.
Just Off Conn. Ave.

A high-class location and a high-class apartment.

Reduced Rentals

Rentals include electricity and refrigeration.

Cafe in Building
24-Hour Service

2 r., b., nonhousekeeping...$50.00
3 rooms, kitchen and bath..$77.50
4 rms., foyer, kitchen, bath $110.00
5 rms., foyer, kitchen, b., large porch with beautiful view.$125

Apartments furnished at small additional rentals.

LINKINS CO.
1733 De Sales St. District 3522

The MONTANA

Half a block from Conn. Ave. adjacent to the Mayflower Hotel

This modern finely equipped building specializes in one room and bath, nonhousekeeping—ideal accommodations within walking distance. Larger apartments available with kitchen. Reasonable rentals

Electrical Refrigeration
24-Hour Elevator and Switchboard Service

1726 M St. N.W.
Phone District 8781

2001 Sixteenth St.

This is one of Washington's finest apartment houses—in an exceptionally desirable and convenient location. Its triangular shape affords abundant air and sunlight and its carefully planned rooms offer a gracious background for any motif of decoration.

Several apartments of two and three rooms, kitchen and bath, each equipped with electrical refrigeration, are now available.

Rentals Are Surprisingly Moderate

THE SHAWMUT

2200 19th St. N.W.
Corner Kalorama Road
Just Off Columbia Road
Units of 1 room and bath to 3 rooms, kit., rec. hall, bath and porch...$37.50 to $80.00
Electric Refrigeration — 24-Hour Switchboard and Elevator Service

THE CLYDE

1124 10th St. N.W.
DOWNTOWN APARTMENT.
2 rms., kit. & b., rec. hall, $57.50
1 rm., kit. & b., dinette.. 40.50
FREE Electricity, Gas, Frigidaire
Resident Manager, Apt. 102
Phone MEt. 5123

THE MINTWOOD

1843 Mintwood Pl. N.W.
Convenient to 18th and Columbia Rd., stores, schools, car lines. Delightful location, quiet and homelike.
2 rooms, kitchen, recep. hall and bath (two exposures)..$47.50
3 rooms, kitchen and bath (three exposures) 57.50
Free Electric Refrigeration.

THE WOODROW

1835 Phelps Pl. N.W.
Free Electric Refrigeration.
24-Hour Elevator Service.
4 rooms, kit. and bath..$90.00
Resident Manager, Apt. 3
Pot. 3373

1450 GIRARD ST. NW.

5 rms., kit. and bath, electric refrigeration; front and rear porches $57.50

1549 35TH ST. NW.

Georgetown
3 rms., kit. & bath and porch..$55.00
Free Refrigeration.

Natchez-Seminole

1440-44 W St. N.W.
2, 3 and 4 large, well arranged rooms in these buildings, located close to business district. .....$37.50 to $55.00
Resident Manager in Apt. 6
1440 W St. N.W. Ph. Pot. 4903

WALTER A. BROWN
1400 H St. N.W.
NAtional 1652

New offers appear every morning in Post Classified Ads. Get in on this field for quick response. Just phone National 4205.

Rents Reduced

In two of Washington's most modern semi-down-town Apartment Buildings

ELECTRIC REFRIGERATION FREE
24-hour elevator and switchboard service

THE WINDERMERE
1825 New Hampshire Ave.
1 Room and Bath
$30.00 and $32.50
1 Room. Kitchen. Dining Alcove and Bath
$40.00 to $47.50
2 Rooms. Kitchen. Dining Alcove and Bath
$57.50 to $62.50
3 Rooms. Kitchen. Reception Hall and Bath
$77.50

THE HARROWGATE
1833 New Hampshire Ave.
1 Room and Bath
$30.00 to $35.00
1 Room. Kitchen. Dining Alcove and Bath
$40.00 to $47.50
2 Rooms. Kitchen. Dining Alcove and Bath
$60.00 to $65.00
3 Rooms, Kit., Reception Hall and Bath
$77.50

Resident Manager on Premises.

HIGBIE, RICHARDSON & FRANKLIN, Inc.,
816 15th St. N.W. NAtional 2076

GOOD PLACES TO LIVE

MODERATE RENTALS
OWNERSHIP MANAGEMENT

2701 CONN. AVE. N.W.
COR WOODLEY ROAD.
Apartments of 2 rooms, kitchen and bath to 5 rooms, bath and foyer, from $60 up. 25-hour elevator and switchboard service. Electric refrigeration. Some apts. furnished.

THE CHEVY CHASE APTS.
AT CHEVY CASE CIRCLE.
Apartments of 4 rooms and bath and 5 rooms and bath. Very moderate rates. Electric refrigeration.

CHATHAM COURTS
1707 COLUMBIA RD.
Apartments of 2 rooms, bath and foyer to 6 rooms, 2 baths and foyer, $45 up. 24-hour elevator and switchboard service; electric refrigeration.

THE WOODWARD
2311 CONN. AVE. N.W.
South end Conn. Ave. Bridge—3 rooms and bath to 9 rooms and 2 baths at very moderate rentals.
24-hour elevator and switchboard service; electric refrigeration.

BLENHEIM COURTS
1840-42 CALIFORNIA ST. N.W.
Splendid Location.
Apartments of 3 rooms and bath to 5 rooms and bath, $40 to $65.

THE KINGMAN
423 MASS. AVE. N.W.
Very desirable downtown location. 5 rooms and bath, $60 to $65.

BLISS PROPERTIES

35 B St. N.W. or 1401 Fairmont St. N.W.
Telephone Lincoln 1860 or Adams 8464

Harvard Hall

Overlooking Rock Creek Park . . .

1650 HARVARD ST.
Under New Management

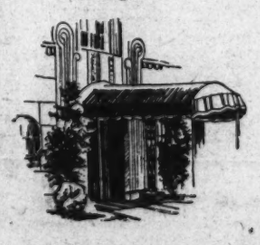

and its quiet, wooded slopes. Harvard Hall offers advantages that are not found in the average apartment. Swimming pool, gymnasium, billiard room, Murphy beds, radios, electric dish washers, beautiful center garden and Frigidaires. Garage on premises. These features, with its convenience to 16th and Harvard Sts., its nearness to the Mt. Pleasant shopping district and its unexcelled service combine to make Harvard Hall the greatest value for your rental dollar. We feel sure that a personal inspection will convince you.

Apartments of 1 room, kitchen, bath and dinette, to 3 bedrooms, living room, dining room, porch, kitchen and bath now available, from $55 up.

Resident Manager
Columbia 5714

CAVALIER HOTEL

3500 Fourteenth Street N.W.

Apartments Furnished and Unfurnished

RENTALS FROM $50.00 UP INCLUDING ELECTRIC REFRIGERATION.

In One of Washington's Most Modern Residential Hotels

one and two room housekeeping apartments available for immediate occupancy. A staff of well-trained employees at your service at all times.

RENTALS RE-ADJUSTED TO MEET PRESENT CONDITIONS

YOUR INSPECTION IS INVITED
GEORGE A. SCHARF, *Manager*
Columbia 3600

1705 LANIER PL. NW.—Apt. 406. 3d floor; 3 exposures; large living room, inclosed sun room, kitchen, bedroom, bath; 3 large closets; $60 mo.; cooperative apt.; adults; G. E. refrig. Cleve. 3108.

OVERLOOKING ZOO PARK—Four desirable, clean rms.; elec. refrig.; a. m. l.; garage; very reas. 1917 Kenyon st. nw.; Col. 5965-R.

THE WINDEMERE, 1825 N. H. Ave.—One room, kitchen and bath, $40 to $47.50. See resident manager.

WHEN you are buying or renting a home (or apartment), look for the General Electric All-Steel Refrigerator.

1201 C ST. NE.—1st fl. corner flat; 5 rms. and bath; redecorated; large yard; adults. Owner, 1201½ C st. ne. Linc. 8640.

17TH ST. NW., 3164—3 large rooms, bath; 5 closets; large gas range. ADams 4335.

17TH ST. NEAR COL. RD. NW.—2d fl. flat, 6 rms., 3 bedrms, $40; tenant furn. heat; lovely people on 1st fl. Cleve. 8551.

RUTLAND COURTS, 1725 17th st. nw. One large room, kitchen, bath; large reception hall, $37.50 to $45, including Frigidaire. One large room and bath; newly decorated, only $30.

THE VAN CORTLANDT.
1417 Belmont st. nw.
2 large rms., kit., foyer, bath.....$30.00
5 large rms., foyer and bath.....$75.00
Frigidaire on house current. Elevator. See Mgr., Apt. B, or Janitor.

You and Your Wife

—will enjoy this quiet, secluded place. Fine apartment house section. Modern 5-story building. 24-hour elevator. Free refrigeration.

2 rooms, foyer, kitchen, dinette, bath. $45 to $55.

The Parkside
1702 Summit Place N.W.
Resident Manager, Apt. 101.
Adams 1583.

$37.50 to $45. IRVING-HOLMES Apts., 3014-20 Dent Place N.W. 3 and 4 rooms, kitchen and bath.
C. A. SNOW CO.
710 8th St. N.W. Nat. 1921.

$45 THE SUSQUEHANNA, 1430 W St. N.W.—Modern building, adjacent to Meridian Park, close to schools, churches and shops, between car and bus lines. 4 rooms, kitchen and bath apartment in perfect condition, now available.
C. A. SNOW CO.
710 8th St. N.W Nat. 1921

$45 to $57.50. CAMBRIA-MAJESTIC, 1324-26 Euclid St. N.W. Convenient to shops, schools and churches, in the best Northwest residential section. Modern, well-equipped building with porches. 3 rooms, kitchen and bath apartment now available.
C. A. SNOW CO.
710 8th St. N.W. Nat. 1921

$52.50 to $57.50. 3010 WISCONSIN AVE.—Overlooking National Cathedral. Modern, fireproof building. Free Frigidaire with large, new cabinets. Elevator. All apts. in excellent condition. 2 large rooms, kitchen, bath, large closets, furnished dinette. Resident manager, Apt. 102.
J. C. WEEDON CO.
1727 K St. N.W. Met. 3011

$55 WINTON-STANLEY, 1409-11 Harvard St. N.W.—At the top of Sixteenth St. Hill. Ideal location, close to churches, shops, schools and theaters. Cool, airy apartment consisting of 4 rooms, kitchen, bath and porch; ready for occupancy.
C. A. SNOW CO.
710 8th St. N.W Nat. 1921

628 NORTH CAROLINA AVE. SE. $52.50—5 rooms and bath, first floor.

1013 14TH ST. NW. $40.00 to $65.00—3 and 6 rooms and bath apartments; elevator.

1311 11TH ST. NW. $32.50—3 rooms and bath; elec. furn.
GEORGE F. HANE.
1422 F St. NW. Nat. 3964.

3113 GEORGIA AVE. NW. $30.00—3 rooms and bath; separate Arcola hot-water heaters; good condition.
GEORGE F. HANE.
1422 F st. nw. Nat. 3964.

THE ARGONNE
Sixteenth and Columbia Rd. N.W.

Apartments, furnished and unfurnished, arranged in units to suit your requirements, offering a choice of 1 to 5 rooms, kitchen and bath, equipped with electrical refrigeration.

THE AL-ROY
1815 Kenyon St. N.W.
Off Mt. Pleasant St.

EXCELLENT building, lovely lobby, carpeted corridors. 24-hour service. Free Frigidaire.
2 and 3 rooms, kit., din. alcove, tiled bath, built-in tub, shower, some with dressing closet, Murphy bed, and porch. $55.50 to $87.50. Will furnish if desired.
Resident Manager.

4700 CONNECTICUT AVE.

SPACIOUS apartments of 2 rooms, foyer, kit., bath, porch, to 5 rooms, 2 baths, porch. $75 to $150. Garage space.
Resident Manager.

THE ROCKLEDGE
2456 20th Street N.W.

SUPERB view of Rock Creek Valley. Public park adjoining. Charming apartment. 2 rooms, kitchen, tiled bath, built-in tub, shower; $57.50 to $65.00.
Frigidaire on House Meter.
Resident Manager.

DORSTAN HALL
4800 Georgia Ave. N.W.

MODERN building, convenient to car line and stores; free refrigeration. 2 large rooms, foyer, kitchen, lovely dinette, tiled bath, built-in tub, shower, cedar closet, porch, $55 to $65. Resident Manager.

2145 CALIFORNIA ST. N.W.
(West of Connecticut Ave.)

MODERN building, quiet, convenient location. Frigidaire on house meter. Garage space.
2 and 3 rooms, foyer, kit., dinet, tiled bath, built-in tub, some with glassed and screened sleeping porches, $50 to $75.
Resident Manager.

THE EUCLID
1740 Euclid St. N.W.
ELECTRIC REFRIGERATION.

WELL MANAGED 6-story building near 18th and Columbia road shopping section.
2 rooms, foyer, kit., bath, $50.00.
1 room, kitchenette, Pullman dinette, dressing closet, Murphy bed, bath, $36.50 up.
Resident Manager.

3220 CONN. AVE. N.W.
(Between Kitsuic Bridge and Macomb St.)

FINE apartment house section, moderate rentals, 24-hour service; free refrigeration; garage space.
1 room, large closet, tiled bath, shower; $32.50-$35.00.
1 room, kit., dinette, bath, $42.50.
2 rooms, kit., dinette, bath, $60 up.
Resident Manager—Cleveland 0784

HAMPTON COURTS
2013 New Hampshire Ave. N. W.
(Near 16th St.)

QUIET location. Close to car and bus. Ten minutes downtown. 24-hour switchboard and elevator service. Frigidaire on house meter.
1 room, kit., dinet and bath, $42.50-$45.
2 and 3 rooms, foyer, kitchen and tiled bath, $55.00 up. Completely furnished, $70 up.
Apartments furnished if desired.
Resident Manager—Potomac 4280

THE BILTMORE
1940 Biltmore St. N.W.

OLD-FASHIONED fireplace; great rooms that lend themselves to things colonial.
Large living room and dining room connected; massive fireplace, porch.
1 and 2 bedrooms, kitchen, pantry, tiled bath, shower. $65 up.
Free refrigeration. Garage space.
Resident Manager—Adams 9343.

THE QUEENSBOROUGH
1614 17th Street N.W.

CONVENIENT walk business center. Large, airy rooms, freshly decorated; free refrigeration; 2 and 3 rooms, foyer, kit., bath, $50.00 to $65.00.
Resident Manager—North 2176.

1126 11TH ST N.W.
(Near Mass. Ave.)

WALKING distance Govt. depts. and downtown stores. Elevator. Frigidaire free.
1 room, large dressing closet, kitchen and bath, $37.50 to $42.50.
2 rooms, kit., bath; $52.50.
Resident Manager.

3100 WARDER ST. N.W.
Corner Irving (Near Soldiers' Home)

CORNER apartment. Two large, bright rooms, kitchen, dinette, bath, $42.50 to $47.50. Free Frigidaire.

REAL ESTATE, MORTGAGE & GUARANTY CORPORATION
1610 K Street N.W. NAtional 1403

DESIRABLE APARTMENTS ALL SECTIONS OF THE CITY

1704 K ST. N.W.
2 rooms and lavatory, $42.50.

ALBAN TOWERS
3700 Massachusetts Ave. N.W.
2 rooms, dinette, kitchenette, bath and porch to 6 rooms and 3 baths and porch, $65 to $160.
Cafe—Hotel rooms, Furn. Apts., Drug Store, garage. Resident Manager.

THE ALTAMONT
1901 Wyoming Ave. (At 20th St.)
2 rooms and bath, $60, to 5 rooms and 3 baths, $163.33.

THE PONCE DE LEON
4514 Connecticut Ave.
4 rooms and bath to 5 rooms and 2 baths $80 to $115.
Resident Manager.

2000 MASS. AVE. N.W.,
11 rooms and 3 baths.

2116 KALORAMA RD.
1 room and bath to 5 rooms, kit. and 2 baths, $35 to $115.

1316 NEW HAMPSHIRE AVE.
2 rooms and bath to 5 rooms and bath, $40.50 to $97.50.
Resident Manager.

THE ASHTON,
1436 K St. N.W.
4 rooms, bath and porch, $50.00 and $55.00.

THE WINSTON,
2145 Mt. Pleasant St.
5 rms. and bath, front apt., $57 to $62.50.

THE STRATHMORE
3501 13th St. N.W.
2 rooms, kit. and bath, $40.00 to $55.00.
Resident Manager.

THE ROCKINGHAM
1317 R. I. Ave. N.W.
5 rooms and bath, $70 and $72.50.
Resident Manager.

THE BAYHEAD,
724 3d St. N.W.
1 room, kit. and bath, and 2 rooms, kit. and bath. $37.50 to $52.50.

3314 MT. PLEASANT ST. N.W.,
2 rooms, kit. and bath, $45 to $47.50.
Resident Manager.

THE WALRAFF,
3025 15th St. N.W.
2 rooms, kit. and bath, $40; 3 rooms, kitchen and bath, $52.50.
Resident Manager.

STUDIO APARTMENTS,
Near Dupont Circle.
Large living room with open fireplace, bedroom, kitchen and bath. Reasonable rent.

2310 ASHMEAD PL. N.W.
2 rooms and bath and 3 rooms and bath, $45 to $60.
3 rooms, kit. and bath, furnished as studio, $67.50.
1 room, kit. and bath, furn., $60.
Resident Manager.

2222 QUE ST. N.W.
3 rooms, kit. and bath to 5 rooms, kitchen and 2 baths, $70 to $110.
Resident Manager.

1303 RANDOLPH ST. N.W.
1 room, d. a., kit. and bath, $38.00.
2 rooms, kitchen and bath, $45.00 to $50.00.

2531 QUE ST. N.W.
1 room, dinette, kitchen and bath, $35.

4701 CONN. AVE.
4 rooms, bath and porch to 5 rooms, bath and porch.
Resident Manager.

1528 CONN. AVE.
3 rooms, kit. and bath, $50.

1611 CONN. AVE.
3 rooms and bath, $100.

1635 CONN. AVE.
2 rooms and bath; nonhousekeeping, $40; 3 rooms and bath, $45.

THE CHESTERFIELD,
3141 Mt. Pleasant St. N.W.
5 rooms, bath, porch, ..62.50.

THE SHELBOURNE
1631 S St. N.W.
1 room and bath to 4 rooms and bath, $32.50 to $69.50.
Resident Manager.

KEW GARDENS,
2700 Que St. N.W.
1 room, kit. and bath to 5 rooms, kit. and bath, $37.50 to $105.
Resident Manager.

3701 MASS. AVE. N.W.
2 rooms, dinette, kitchenette, bath and porch to 4 rooms, kitchen, bath and porch, $55.50 to $113.00
Resident Manager.

THE M'REYNOLDS,
Corner 18th and G Sts. N.W.
1 room, kitchen and bath, $32.50 to $45.00.
2 rooms, kitchen and bath, $52.50 to $59.50.
Resident Manager.

1818 RIGGS PL. N.W.
1 room, kitchen, dinette and bath, $35 to $42.
Resident Manager.

THE CECIL,
15th and L Sts. N.W.
1 room and bath to 5 rooms and bath, $35.00 to $77.50.
Resident Manager.

1114 F ST. N.E.
2 rooms, kitchen and bath, $37.50 to $49.50.
Resident Manager.

THE ARDEN,
1420 R st. N.W.
2 rooms, bath and porch to 4 rooms, bath and porch, $30 to $52.50.

3409-11 29th ST. N.W.
3 rooms and bath, $47.50.
4 rooms and bath, $55.00 and $60.00.
Frigidaire on house current.
Resident Manager.
Telephone Emerson 5091.

THE MARNE,
2400 13th St. N.W.
3 rooms and bath to 4 rooms and bath, $42.00 to $60.50.
Resident Manager.

THE KLINGLE,
Conn. Ave. and Macomb St.
2 rooms, dining alcove, kitchen and bath, $51.50 to $61.50.
Resident Manager.

2124 EYE ST. N.W.
1 room and bath to 3 rooms, kitchen and bath, $37.50 to $60.00.
Resident Manager.

1811 H ST. N.W.
3 rooms and bath, $52.50.

1752 N ST. N.W.
1 room, kit. and bath, $40.

THE ALABAMA,
1015 N St. N.W.
5 rooms and bath to 7 rooms and bath, $65.00 to $82.50.
Resident Manager.

THE EVERETT,
2127 P St. N.W.
2 rooms, d. a., kit. and bath to 3 rooms, hall, kitchen and bath, $44 to $57.50.

1665 LAMONT ST. N.W.
2 rooms, d. a., kit., bath to 3 rooms, d. a., kit. and bath, $45.00 to $60.00

THE EMERSON,
1824 Belmont Rd. N.W.
2 rooms, kitchen and bath, $60, to 3 rooms, rec. hall, kit. and bath, $75.

CARLISLE COURT,
1401 Columbia Rd.
3 rooms and bath, $47.00; 4 rooms and bath, $57.00 to $62.00.
Resident Manager.

916 17th ST. N.W.
4 rooms and bath, $65.

924 17th ST. N.W.
4 rooms and bath, $75.

A number of large apartments ranging in price from $115.00 to $1,250.00 per month.

RANDALL H. HAGNER & COMPANY
1321 Connecticut Ave. Phone Decatur 3600
Nights and Holidays Call Clev. 4705.

Opposite Meridian Hill Park

$55 to $170 — 1, 2, 3, 4, 5, 6 Rooms

Porches. Refrigeration included. 3 Elevators. Complete service. Garage in the building. Manager on premises.

SHANNON & LUCHS
NAtional 2345
1505 H ST.

EDW. M. WILLIS APTS.

Heated Apartments
DAHLGREN COURTS
2504 10th St. N.E.
2 rooms, kitchen, dining alcove and bath $50.00
Frigidaire on House Current.

2520 10th St. N.E.
2 rooms, kitchen and bath.....$48.50
Frigidaire on House Current.
3 rooms, kitchen, dining alcove and bath $61.50

Unheated Apartments
906 Evarts St. N.E.
Apt. 1—2 rooms, kitchen, bath, porch. Individual yards.....$36.50
Apt. 4, 1510 Isherwood St. NE. 2 rms., kit. and bath, porch....$36.50

Tower Bldg. Nat'l 7479

Fourth Section	Pages
Stage and Screen	1-2
Art, Books, Music	3
Radio Programs	4
Fashion Comment	5

The Washington Post.

WASHINGTON: SUNDAY, NOVEMBER 20, 1932. A

Fourth Section	Pages
In Club Circles	6
News of Fraternities	7
Veterans' Activities	9
Among Service Men	10

Distinguished Names on New Week's Screen Roster

ON MISS BARRYMORE AND THANKSGIVING'S PROMISE

By NELSON B. BELL

HAVING abandoned the experimental extravagances of such ill-judged vehicles as Mrs. Peterkin's "Scarlet Sister Mary" and divorced her artistic endeavors from such honorable, but completely familiar, revivals as "The School for Scandal," Miss Ethel Barrymore inspires the most eager anticipation of her appearance at the National Theater, beginning tomorrow evening, by returning to the local boards in a new, modern and spiritedly sophisticated comedy of a European prima donna, harassed by an intermingling of professional and domestic inclinations that is heralded as uniquely and vivaciously amusing.

With a musical background in her own life that at one time pointed toward a brilliant career on the concert stage, Miss Barrymore approaches her current undertaking with a magnificent personal equipment for the successful discharge of the task in hand. Occupying the distinguished position of the virtually undisputed "first actress" of the American theater, the artiste whose career has been the record of an almost unbroken succession of personal triumphs, since her early accession of stardom in Clyde Fitch's "Captain Jinks of the Horse Marines," brings to her every present task the combined fruits of a brilliant family inheritance and superlative individual achievement.

Contemplation of her new venture in "Encore," by Victor Wittgenstein and Sheridan Gibney, in which she once more appears under the sponsorship of Arthur Hopkins, therefore can lead into speculative channels only by passing on to consideration of those by whom Miss Barrymore is surrounded in her new season's endeavor.

Even here the evidence is all on the side of a preeminently proficient personnel and a consequent assured competence and artistry.

• • • •

AS one gives thought to Miss Barrymore's recent return from Hollywood's manufactories of drama embalmed in celluloid, it is not difficult to summon from the past memories of certain of her earlier associates who also attained note before the cameras.

As far back as "Mid-Channel," Miss Barrymore's juvenile leading man was Eugene O'Brien, later to become one of the screen's most popular idols and now apparently passed definitely from the scene of both the living and the gelatine drama.

In her memorable revival of "The Lady of the Camellias," probably the most sumptuous production in recent years of the sturdy old play that this season is being rejuvenated as a provocative subject of discussion by both Miss Eva Le Gallienne, whose "Camille" has recently been viewed in the Capital, and Miss Lillian Gish, whose interpretation of the same famous character has not, Conway Tearle, long a screen luminary, was the Armand Duval opposite Miss Barrymore's Marguerite Gautier.

And so, intermittently, has the record run, down to the present, when Frank Conroy finds himself reclaimed from a threatened permanency in the West Coast studios to assume the post of one of Miss Barrymore's leading men in "Encore."

A completely personal distinction does not accrue to Mr. Conroy by virtue of his present assignment, since "Encore" is reported to be profligate in its requirement of leading men. Four are pressed into service to meet the needs of Miss Barrymore's dissection of a diva's domestic deportment. Each presumably has a scrapbook pasted tight with commendatory notices for intricate and worthy public accomplishments.

• • • •

IT must inevitably come to one's attention in conversation with Mr. David Wallace, personally representing Mr. Hopkins, that the Siegfried Rumann, who is retained as one of the star's mainstays in the new play, is the German actor who achieved fame by his portrayal of Kringelein in "Grand Hotel"—by an odd coincidence the role Miss Barrymore's brother, Lionel, assumed with such triumphant success upon the silver sheet—when the Vicki Baum play was in its prime on Broadway, but even before that he had been discovered by Mr. Hopkins and had played for him in "The Channel Road" and "Half Gods."

Mr. Rumann was born in Hamburg and went on the stage there. He had played in four different state theaters and acquired some prominence when the war broke out and he went into service, becoming a lieutenant with the Fourth Royal Saxony Regiment of heavy artillery. He emerged with minor wounds and various decorations and promptly came to this country to play with German companies while he studied the English language. His first part in English was in the short-lived "War Song," when Arthur Hopkins saw him and promptly employed him in two productions.

• • • •

FRANK CONROY, second of the quartet of leading men, appeared on Broadway last spring with Fay Bainter in "The Man Who Changed His Name." Prior to that, as already vaguely intimated, he had spent a year in various Hollywood studios.

He will be remembered by many who keep abreast of such things as importantly cast in three New York Theater Guild productions, "Wings Over Europe," "The Game of Love and Death" and "Karl and Anna."

By this process of retrospection we come to his appearance with Miss Barrymore throughout her long engagement in "The Constant Wife" and, slightly earlier, under the Hopkins management in "Daddy's Gone A-Hunting."

Born in England, he came to this country to appear in Chesterton's play of "Magic" and then joined the Washington Square Players in New York.

• • • •

SEBASTIAN BRAGGIOTTI and Alfred A. Hesse complete the supporting quadrangle of "Encore."

Mr. Braggiotti was born in Florence, Italy, and came to America with his parents and equally precocious brothers and sisters when very young. Two sisters, Francesca and Gloria, became known both as dancers and actresses in Boston and New York, the latter having appeared in "Lysistrata." Francesca, who married John Davis Lodge, son of the late senator, Henry Cabot Lodge, is now in Hollywood.

Mario Braggiotti, renowned as a pianist, was heard in Washington last winter on the single Sunday night program given in the National Theater by Maurice Chevalier.

Sebastian, in the meantime, has made his own way through stock training and Hollywood, where he made a picture with Gloria Swanson, "What a Widow," returning, eventually, to Broadway to be seen with Mary Nash in "The Woman Denied" and with Katharine Cornell in "Dishonored Lady."

Mr. Hesse, also a Barrymore alumnus, was in "The Left Bank" all last season in New York and had previously played in "Young Sinners," "Twelve Miles Out," "Upstairs and Down" and in his present star's production of "Declasse."

Born in Brussels, Mr. Hesse was educated in Belgium and France and began his career as a writer, first in French but soon also, in English. It is perhaps as a recrudescence of his earlier inclination that after playing in "Ready Money" and with Elsie Ferguson in "The First Lady of the Land," he became known as coauthor of "Little Miss Bluebeard," as adapted from the original Hungarian for the stellar uses of Irene Bordoni, and also of "The Maid of Athens."

It is an augury of a rare evening in the theater that all of these diverse talents have been assembled by Mr. Hopkins for the support of an actress whose professional enterprises are never devoid either of significance or interest.

• • • •

ANY lull that one may imagine he detects in the orderly procession of noteworthy products of the cinema, this week is to be amply accounted for by the extraordinary promise of superior entertainment always held out by the coming of Thanksgiving, most af-

Continued on Page 2, Column 6.

Many Old Dogs, It Seems, Do Learn a New Trick or Two

Screen directors, in many cases, reached their profession over a tortuous route. In the ranks of Hollywood's leading megaphone wielders are many who come from professions where one would least expect to find directorial genius.

Sam Wood, directing Marie Dressler and Polly Moran in "Prosperity" at the Metro-Goldwyn-Mayer studios, for instance, was a real estate agent before he gave up subdivisions for celluloid.

Charles F. Riesner, director of "Caught Short," "Divorce in the Family," and other hits, started out as a prize fighter. This led to a vaudeville engagement and eventually to pictures.

Another graduate from the vaudeville stage is Harry Beaumont, who directed Robert Montgomery and Tallulah Bankhead in "Faithless." Beaumont was for years a comedy headliner in the varieties.

Clarence Brown, director of "Emma," "Letty Lynton" and other hits, was an engineer, engaged in automobile designing, before the screen opened a path to fame. Tod Browning, famous director of such mysteries as "Dracula" and "The Unholy Three," started his career as a circus barker—incidentally Wallace Beery was an elephant keeper in the same show. George Hill, director of "Hell Divers," was a cameraman. Robert Z. Leonard, who directed "Strange Interlude," was a musical comedy barytone. Edward Sedgwick, who directed Buster Keaton in "Speak Easily," has been newspaperman, Army officer and minstrel man on the stage.

Charles Brabin, director of "The Mask of Fu Manchu," started in the wholesale grocery business in England—then went on the stage, and thus to pictures.

Sally Blane for Role With Scott

Due to enthusiasm over her work opposite Randolph Scott in Zane Grey's "Heritage of the Desert," just completed, Paramount executives have signed Sally Blane for the feminine lead in "Wild Horse Mesa," a second Zane Grey novel scheduled for early production.

In "Wild Horse Mesa" Miss Blane again will appear opposite Scott.

Camera work is to be started by Director Henry Hathaway as soon as Scott completes his work in "Hot Saturday," now in production.

Young Swim Champ Becomes Lion Man

Buster Crabbe, member of the Olympic swimming team of 1928 and 1932, has been selected by Paramount for the featured role of the Lion Man in "King of the Jungle."

Crabbe, who holds 5 world swimming records and 35 national championships, graduated last January from the University of Southern California.

He was selected for the part after tests had been made of scores of outstanding athletes throughout the country.

A Gifted Director Returns to States

Rouben Mamoulian, director of Maurice Chevalier's "Love Me Tonight" and many other Paramount successes, arrived in New York from Europe last Thursday.

The director, who has been absent from America for two months, will spend several days in the East before departing for Hollywood to begin his next picture, the title for which has not yet been announced.

First Double.

A rattlesnake was the first double ever used in a motion picture. Cecil B. DeMille, who is directing "The Sign of the Cross" for Paramount, relates the incident, which made motion-picture history.

"It was while I was filming 'The Virginian' in 1914," he says. "The script provided that a rattlesnake be shot. The one that had been working in the picture was a beauty, and the players demurred at his execution. So property men went into the desert and rounded up a 'double' to be put on the spot."

Thus the idea was born to save good troupers for future use.

Travel.

Travis Banton, stylist, returned to America November 1, after having spent two months in Europe's fashion centers.

Joseph L. Mankiewicz, scenarist, now working with Claude Binyon on the screen play for "College Humor," made a special trip from Hollywood to attend the Columbia-Cornell football game last Saturday in order to collect local color. He is a graduate of Columbia.

Oldest Actress.

The oldest active player in pictures, Ruby Lafayette, is appearing in "If I Had a Million." She is 89 years old and enjoys her work immensely. She has been before the public for 70 years.

Real Sports.

"Madison Square Garden," the picture which Charles R. Rogers produced, contains actual scenes of a thrilling hockey match, an ice carnival, a six-day bicycle race, an indoor circus and a society ball.

Real Antiques.

Greek and Roman statuary purchased by Cecil B. DeMille in Europe last year was used in his spectacular romance, "Sign of the Cross."

On Vacation.

Charlie Ruggles, comedian, is in New York for a two-week vacation. He will buy a new wardrobe and see many Broadway stage shows.

Herbert Marshall, Miriam Hopkins in "Trouble in Paradise" —Earle.

Will Rogers in "Too Busy to Work" —Loew's Fox.

Fay Wray, Joel McCrea in "The Most Dangerous Game" —RKO-Keith's.

Polly Moran, Marie Dressler in "Prosperity" —Palace.

Sidney Fox, Eric Linden in "Afraid to Talk" —Rialto.

Charles Laughton, Verree Teasdale in "Payment Deferred" —Columbia.

Paul Muni in "I Am a Fugitive From a Chain Gang" —Metropolitan.

The Warden's Book Has Been Shot as A Cell-uloid Play

"Twenty Thousand Years in Sing Sing," adapted from the recent book of Warden Lewis E. Lawes, has just finished shooting at the West Coast studios of First National, according to latest news from the production front.

Spencer Tracy and Bette Davis have the leading roles in this picture and other players are Lyle Talbot, Arthur Byron, Sheila Terry, Edward J. McNamara, Louis Calhern, Warren Hymer, Spencer Charters and Grant Mitchell.

Michael Curtiz has directed the film and the screen adaptation was made by Courtenay Terrett and Robert Lord.

Popular Novelist Crowds the Bible

Only the Bible exceeds Zane Grey's popular novels in numbers of copies sold over a period of the past fifteen years, it was discovered in Hollywood studios, where his famous book, "Heritage of the Desert," is being filmed.

The Bible, with its world-wide sale and constant renewals for church use, stands alone in volume of sales, but no other work or aggregation of works, fiction or nonfiction, approaches Grey's record for sales in original and reprint editions. "Heritage of the Desert," which was his first novel, continues to lead the list of his older works.

"While Grey's works have outdoor locale, chiefly Western desert and mountain backgrounds, they have the unique distinction of being stories so strong in plot, so virile and definite in characterization, that they are independent of their setting," one critic has written. "Probably his great popularity is due to the fact that his stories have a universal quality and appeal, and could as effectively have been staged in tropical jungles, on the rolling desert of the sea, or on the steppes and frozen tundra of Russia. He writes of the Western desert simply because he knows it and loves it."

Grey's 22 novels and hundreds of sports articles have been written laboriously in longhand, with a pencil, on tablet paper. Grey has a worn cobbler's lapboard which he uses as a desk, placing it across the arms of a chair. All of his novels have been written on it, and he could not be induced to part with it. The longhand manuscripts of his novels, done up in bundles and tied with string, are in storage. He writes a legible hand which the typists who copy his work have no difficulty in deciphering.

Grey holds the remarkable distinction of having had all of his books filmed. Not only that. All the pictures were successful.

Kate Leaves East To Make Pictures

Immediately after she completed her broadcast Wednesday night, Kate Smith left New York for Hollywood to begin work in Paramount's picture, "Moon Song."

Miss Smith will arrive on the Pacific coast in time for her next scheduled program.

Production of "Moon Song" will start immediately.

Beware!

Never look your son-in-law in the face or you will be stricken blind. This odd Indian belief was discovered when Paramount was filming scenes of a group of Indians for Zane Grey's "Wild Horse Mesa."

The scene showed 300 Indians, and as Director Henry Hathaway was lining them up for a shot he discovered one Indian squaw in the foreground who kept her face covered with a blanket. Hathaway demanded that the woman remove the covering, but she refused. Then Jim Thorpe, the Indian football star, explained. The woman's son-in-law was in the direct line of her vision and she feared to look at him, believing she would be blinded.

Contract Awaits.

There have been many actors cradled backstage who made their professional debuts at an early age. However, all records go to an actor who has been hired before he, or she, is born. "Lotus," hippopotamus, which had to be taken out of "King of the Jungle" because she was an expectant mother, may or may not be thrilled to learn that her baby already has been contracted for camera work.

Renews Contract.

Fredric March, candidate for the Academy of Motion Picture Arts and Sciences award for the best performance of 1932, due to his role in "Dr. Jekyll and Mr. Hyde," has signed a new Paramount contract. March, now vacationing at Laguna Beach, recently completed "The Sign of the Cross" and "Smilin' Through." He returns to Hollywood soon to appear in "Lives of a Bengal Lancer."

"Honky-Tonk."

Mae West, colorful Broadway actress, will make her next screen appearance in "Honky-Tonk," an adaptation of the successful stage play written by herself. Miss West was signed to a long-term contract as the result of her splendid performance in "Night After Night."

Realistic.

The facial make-up of the "leopard man" in "Island of Lost Souls" will owe its realism to the fact that Wally Westmore, make-up expert, used the actual skin and hair of a leopard pelt in making it.

Of Theater.

Roscoe Karns, in "Undercover Man," has never earned a dime outside the theatrical business. His first job was as an usher, which led later to acting.

Trio Busy.

Three girls are kept busy sorting photographs pouring in of candidates for the role of Lion Man in "King of the Jungle."

THE CURRENT WEEK'S FILM AND VAUDEVILLE FEATURES

EARLE — Miriam Hopkins, Kay Francis and Herbert Marshall in "Trouble in Paradise."

Miriam Hopkins, Kay Francis and Herbert Marshall, three of the screen's most popular stars, are to be seen this week at Warner Bros.' Earle Theater in "Trouble in Paradise," Ernst Lubitsch's latest production for Paramount.

"Trouble in Paradise" tells in a humorous way of a modern Adam, Herbert Marshall, tempted by two women —a brunette, with love in her lips, and a blonde, with love in her heart. Kay Francis is the brunette and Miriam Hopkins the blonde.

It tells the story of Miss Hopkins and Marshall, two super-super-crooks, who play in suave fashion upon European society. Then it follows them through their most exciting adventure — the bamboozling of Miss Francis, svelte Frenchwoman, who possesses more money than the Bank of France. It is in this adventure that Marshall is almost tempted to turn from paths of wickedness into respectability, for his victim displays charms to which he is easily susceptible.

Heading the pretentious stage bill is Barney Rapp and his New Englanders, a group of eighteen young and clever performers, who entertain with singing, dancing and clowning. In the ensemble are Jane Allen, Kay Picture and Babe Miller. Other acts are Bob Hall, the extemporaneous chap, who sings songs made to order while you wait; Edith Evans and Ray Mayer, a cowboy and a girl, in a roundup of song, music and comedy; Carlton Emmy and his Mad Wags, and Maxine Doyle, mistress of ceremonies.

LOEW'S FOX—Will Rogers in "Too Busy to Work."

Will Rogers' most recent movie, "Too Busy to Work," is the current attraction at Loew's Fox Theater along with the five-act vaudeville offering.

The story of "To Busy to Work" revolves around the adventures of a philosophical and kindly vagabond and his search for his daughter, whom his unfaithful wife took with her when she ran away with a more aristocratic man while he was away fighting in the war.

Marian Nixon, of "Rebecca of Sunnybrook Farm," portrays the leading feminine role as Rogers' daughter, and also creates the romantic appeal of the film with Dick Powell, seen here recently in "Blessed Event." Among the others who have important parts in the picture are Constantine Romanoff, Douglas Cosgrove, Louise Beavers and Jack O'Hara.

Ben Ames Williams, famous writer, is the author of the original "Jubilo" from which the cinema was made.

Headlining the vaudeville this week is Will Osborne and his famous radio recording orchestra, who have not appeared locally for several years.

Next on the list are the Michon brothers, Joe and Pete, two of vaudeville's best-known acrobatic comedians. Valentine Vox, the world's most celebrated ventriloquist, has the next spot. The Andersons, with "Perfection in Balance," open the bill with their unique balancing offering.

As a special extra added attraction, Loew's Fox this week presents the wandering minstrels of the Columbia Broadcasting Company—Lea Reis and Artie Dunn, one of the best-known singing teams on the air today.

RKO-KEITH'S—Joel McCrea and Fay Wray in "The Most Dangerous Game."

The black primitives of Uganda, who live in the fastnesses of Central Africa, have an old saying that fits at least one psychological phase of modern civilization:

"Hunt first the enemy-man; then enjoy the woman."

But the supposedly cultured races also hunt first the man, then the woman.

It is this interesting subject which formed the premise for Richard Connell's "The Most Dangerous Game," considered by many literary authorities as the greatest short story of the decade.

This same theme, because of its novelty and basic power, is retained in the thrilling dramatic film version of the Connell classic, which is showing at RKO-Keith's Theater, with Joel McCrea, Fay Wray, Leslie Banks and Robert Armstrong heading the cast.

The picture, filmed in the spirit of Connell's telling, presents the story of a nobleman who is bored with life, who has grown tired of tiger and lion hunts and finds no further glory in the casual conquests of women. He must find a new thrill to satisfy him—something dangerous, something that no normal man would attempt.

The film at RKO-Keith's is a vital, dramatic weaving in and out of the Uganda theme—a story that combines exciting entertainment of a new nature with magnificent jungle settings.

It was made for RKO-Radio Pictures by Merian C. Cooper and Ernest B. Schoedsack, producers of "Chang," "Grass" and "Four Feathers."

RIALTO—Sidney Fox and Eric Linden in "Afraid to Talk."

A dramatic screen answer to many pertinent questions American citizens are asking about rule by political parties is contained in Universal's timely picture "Afraid to Talk," current at the Rialto Theater. Screened from the powerful drama by Albert Maltz and George Sklar, "Merry-Go-Round," it presents a group of municipal office holders under the dictates of a party boss, who find themselves forced by a clamoring press and public to gain a conviction for an underworld murder.

Happening on the eve of an important election, the party leaders decide it necessary to act, but are suddenly thwarted when the gangster murderer produces evidence which will bare the graft and bribery of the office holders. In desperation the party attempts to "railroad" an innocent bellboy for the crime, and when public-minded citizens investigate complications develop so rapidly that the film proceeds toward its powerful climax with one intensely dramatic crisis after another.

Sidney Fox, Universal's talented dramatic actress, enacts the featured feminine role as the loyal wife of the bellboy, who is crucified for political purposes, played by Eric Linden. Tully Marshall, as the district attorney; Louis Calhern, as his suave assistant; Mayo Methot, as the traitor underworld queen, and Edward Arnold, as the gang leader, provide other highlights of the unusually vivid picture.

PALACE — Marie Dressler and Polly Moran in "Prosperity."

That inimitable laugh duo—Marie Dressler and Polly Moran—make their latest costarring appearance on the screen at the Palace this week in "Prosperity," a story written especially for them by Zelda Sears, and directed by Sam Wood.

The homely small-town atmosphere of such earlier Dressler-Moran hits as "Caught Short" and "Politics," is again evident in "Prosperity," but this time Marie and Polly are seen as mothers-in-law, whose constant quarreling, bickering and interference with the domestic life of their children and their children provide the plot with a ceaseless round of merriment, punctuated here and there by such bits of heart-stirring character work as only the versatile Miss Dressler can give her screen portrayals.

Norman Foster is the son in the current picture and Anita Page is the girl.

As is usual in the amusing Dressler-Moran family entanglements, one of the party has more money than the other and consequently makes herself obnoxious by her assumed "airs" and ill-dispensed charity. Leave it to Polly Moran to get the most out of this type of role. As the one whose well-lined stocking has been unimpaired by the depression she nobly welcomes her less fortunate in-laws into her home, with the result that vehement insults, as well as crockery, soon fly between the two mothers-in-law.

In addition to the feature, the Palace offers "Over the Counter," a revue subject; an interesting football film, "Football and Footwork," and the Metrotone Newsreel.

COLUMBIA — Charles Laughton in "Payment Deferred."

"Payment Deferred," Metro-Goldwyn-Mayer's film version of the New York mystery play hit, is the feature attraction this week at Loew's Columbia Theater, with the celebrated English actor, Charles Laughton, repeating the performance he made famous both in London and on Broadway.

The play, which deals with a unique treatment of a murderer and his crime, is an adaptation of C. S. Forester's novel, and was first presented in London, where it created a sensation, with Laughton's performance hailed as one of the artistic successes of the year. Later its triumph was repeated in New York.

A distinguished cast appears with Laughton, including Nell Hamilton, Maureen O'Sullivan, Dorothy Peterson, Verree Teasdale, Ray Milland, Billy Bevans, Halliwell Hobbs and William Stack.

In connection with the feature attraction, "Payment Deferred," at Loew's Columbia starting this Friday, there will be a Flip the Frog cartoon entitled "The Circle," and a Lloyd Hamilton comedy, "False Impressions," completes the bill.

METROPOLITAN—Paul Muni in "I Am a Fugitive From a Chain Gang."

One of the largest casts ever assembled for a picture is seen in "I Am a Fugitive From a Chain Gang," taken from the sensational book of that title by Robert E. Burns, which is now being shown for a second week at Warner Bros.' Metropolitan Theater.

Paul Muni, the stellar character in the Broadway hit, "Counselor at Law," and famous for his screen role of "Scarface," has the title role, with Glenda Farrell as the feminine lead; Helen Vinson, the ingenue; Preston Foster, David Landau, Edward J. McNamara, Sheila Terry and other well-known players. In all, there are 37 important roles, besides 53 small or "bit" parts, and more than 2,000 extras.

Besides its succession of dramatic thrills the picture reveals several daring love episodes, depicts the fugitive's marriage to a woman who betrayed him and sent him back to the chain gang.

ON THE CINEMA HORIZON

Next week's screen and stage attractions will be as follows in the first-run motion picture theaters:

RKO-KEITH'S—Richard Dix and Ann Harding in "The Conquerors."

METROPOLITAN—Richard Barthelmess in "The Cabin in the Cotton."

RIALTO—Ralph Bellamy, Gloria Stuart and Pat O'Brien in "Air Mail."

EARLE—Joe E. Brown in "You Said a Mouthful," and vaudeville.

LOEW'S FOX—Clara Bow in "Call Her Savage," and vaudeville.

PALACE—Jean Harlow and Clark Gable in "Red Dust," and vaudeville.

COLUMBIA—George O'Brien in "The Golden West."

Miss Barrymore Pays Capital a Pre-Broadway Visit

A New Comedy of A Diva's Life Is At-the National

As might be guessed from its title, a musical atmosphere pervades "Encore," the new comedy in which Arthur Hopkins presents Ethel Barrymore at the National Theater this week, beginning tomorrow night, with matinees Wednesday and Saturday. There will be crescendos aplenty, according to advance rumors, but these won't be technical so much as atmospheric.

The principal character is a prima donna, and her entourage includes much more than the inevitable accompanist and maid, for she draws to her a famous concert pianist, a painter, and others, not to mention their children. The children couldn't possibly be neglected because it is her instinct to mother all the youngsters in sight that brings about the many comedy complications.

But in addition to the varieties of character portrayed, the play does, according to our information, deal authentically with the atmosphere surrounding lives of musicians. It should, because one of the authors, Victor Wittgenstein, is a concert pianist of reputation, his collaborator being Sheridan Gibney, author of "The Wiser They Are" and other plays.

Furthermore, the star herself is an accomplished musician. She studied originally to be a concert pianist, and though fate took her onto the stage, where she has succeeded so brilliantly in the tradition of her famous family, she still retains her love of music.

For the cast to support her in this comedy of atmosphere, Arthur Hopkins, as a producer of his distinction would, has chosen a considerable list of prominent actors. Among them are Siegfried Rumann, who was discovered by Mr. Hopkins and played for him in two productions before going into a featured role in "Grand Hotel;" Frank Conroy, leading man before this with Miss Barrymore in "Constant Wife" and prominent in various other successes; Sebastian Braggiotti, who appeared with Katharine Cornell in "Dishonored Lady;" Alfred A. Hesse, recently of "The Left Bank," and once before with Barrymore in "Declasse;" Josephine Hull, famous for her character portrayals in "Craig's Wife," and other George Kelly plays; Georgie Drew Mendum, Iris Whitney, Margaret Linck, Misha Ferenzo, Clement Wilenchik and James MacColl.

After the local engagement, Mr. Hopkins will very shortly be presenting Miss Barrymore in "Encore" on Broadway.

Ethel Barrymore in "Encore"—National

Percy Grainger, composer-pianist, with National Symphony—Today.

Clare Tree Major, founder of the Children's Theater —National, Sat. Mornings.

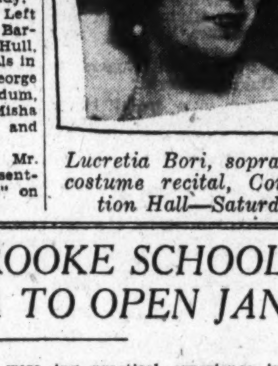

Lucretia Bori, soprano, in costume recital, Constitution Hall—Saturday.

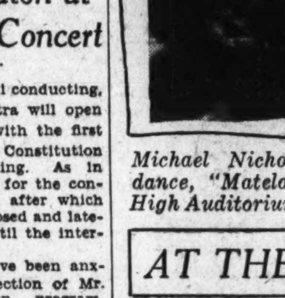

Michael Nicholoff in his dance, "Matelot"—Central High Auditorium, Saturday.

Leopold Stokowski To Wield Baton at Inaugural Concert

With Leopold Stokowski conducting, the Philadelphia Orchestra will open its Washington season with the first concert of the series in Constitution Hall on Tuesday evening. As in previous years, the hour for the concert will be 8:45 p. m., after which hour the doors will be closed and latecomers not admitted until the intermission.

Many music lovers have been anxiously awaiting the selection of Mr. Stokowski's Washington program. Last season the modern programs presented by the Philadel, his Orchestra aroused much discussion both for and against. Tuesday night, however, will bring one of the loveliest programs possible, with not even a hint of the modern.

The program will open with the first Symphony of Brahms in C Minor, which consists of four movements, un poco sostenuto, andante sostenuto, un poco allegretto e grazioso and adagio piu andante, allegro non troppo, ma con brio.

After the intermission Mr. Stokowski will present three selections from Wagner's immortal "Tristan und Isolde," Vorspiel, Liebesnacht and Liebestod.

The organization of 110 musicians will again comprise 18 first violins; 18 second violins; 14 violas; 12 violoncellos; 10 double basses; 14 flutes; 4 oboes; 5 clarinets; 4 bassoons; 8 horns; 3 trumpets, 4 trombones; a tuba, tympani battery, celeste, euphonium and harp. Mr. Stokowski is continuing the '.ereminvoux, now in a somewhat improved form for its value in enhancing the resonance of the string choirs.

First Guild Play Scheduled to Run At Wardman Park

The Drama Guild of Washington, which is presenting the first of its series of plays for this season at Wardman Park Theater on November 24, 25 and 26, is a most progressive organization. This season the guild is not only presenting its plays with the same high standards as in former years, but has its own workshop and staff of technicians. While the organization is purely nonprofessional, the individual members have all nad wide experience in the dramatic field.

"The Squall," first of this season's presentations, is under the direction of Denis E. Connell. The play has been excellently cast, and the actors chosen for the various parts are giving the true Spanish fire and emotion to the roles assigned them.

The members of the cast under the direction of Mr. Connell are Hester Walker Beall, Esther Cloyd, Bethine Coe, Anne Ives, Bernard Bartin Cahill, Frank Jamieson, Maurice Jarvis, James Otis Porter, Howard Whitfield and Eldred Wilson. The technical staff is under the direction of Harry B. Hambleton.

National Symphony In Sunday Concert Starring Grainger

The Grieg concerto in A minor for piano, familiar and beloved by students, tremendously popular with an audience, has not been played here by a world-renowned artist with orchestra for many years. The only answer is that in the past, before the organization of the National Symphony Orchestra, Hans Kindler, conductor, concerts have been so few that the library of great music could not be adequately presented.

This afternoon at 4 o'clock, in Constitution Hall, the famous composer-pianist, Percy Grainger, will play the Grieg concerto with Kindler and his men. Grainger plays this concerto especially well—it's one of his "war horses"—and the Capital's music lovers will have an opportunity of adding to their memories of this superbly beautiful and dazzling work.

The concerto is the second number on the program, which is as follows:

1. Ballet Suite.................Gluck-Motti
2. Concerto in A Minor...............Grieg
(Percy Grainger, soloist.)
3. Andante from Fifth Symphony
Tschaikovsky
"Tabatiere Musique"..............Liadow
4. "Blithe Bells"..............Bach-Grainger
"Gumsuckers' March"...........Grainger
5. "Iron Foundry"................Mossolov
(extra number, by request)

The program is balanced actually to close on Grainger's "Gumsuckers' March." The playing of Mossolov's "Iron Foundry" is in response to a flood of letters, asking that the patrons of the Sunday concerts be given the opportunity to hear this highly controversial composition. At its previous presentation on the Thursday series, there was extravagant praise and equally violent condemnation. Several dozen persons left the hall while it was being conducted.

Today there will be a short intermission between "Gumsuckers' March" and "Iron Foundry" to allow those who know what is coming and want to escape it, to leave the hall.

Abbey Players.

The Abbey Theater Irish Players, now in the second week of their month's engagement at the Martin Beck in New York, have met with an enthusiastic reception. Broad, delicious comedy, farce or stirring drama, as the plays call for, is done with a graciousness and beauty that makes the theater a delight once more. In the repertoire during their forthcoming engagement at the National, several of their well-known successes, as well as other plays new to America, will have a hearing and are considered as the finest in the English-speaking language.

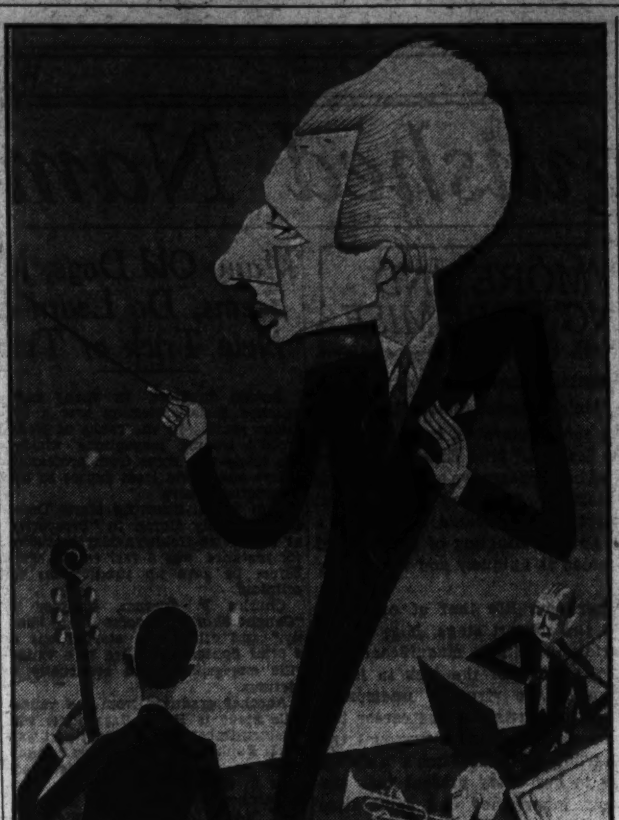

LEOPOLD STOKOWSKI, Who will conduct the season's first concert by the Philadelphia Symphony Orchestra in Constitution Hall Tuesday night, as the artist visualizes him wielding the baton over his famous organization.

THANKSGIVING'S PROMISE

Continued from Page 1.

fluent of the national holidays known to the modern box office.

The sagacious showman always has an ace up his sleeve, in a manner of speaking, against the coming of the great national feast day. Despite the immediate presence of a considerable list of stage and screen notables to be found in the current diversions in the picture houses, next Thursday will mark an even more fabulous accretion of both fame and merit.

In skimming superficially over the list of promised features, it is difficult to discount the probable excellence of such films as "The Cabin in the Cotton," starring Richard Barthelmess; "The Conquerors," with Ann Harding and Richard Dix; "Air Mail," featuring Ralph Bellamy, Gloria Stuart, Lillian Bond, Russell Hopton, Pat O'Brien, "Slim" Summerville and numerous others; Joe E. Brown in "You Said a Mouthful;" Jean Harlow and Clark Gable in "Red Dust," or William Haines in "Fast Life."

These are among the conspicuous reasons why on next Thursday a great number of turkey dinners probably will be reduced from feature-length to short-reel running time!

Burton Holmes in A Tour of Tropic Bali at National

Burton Holmes will be heard in the second of his season's series of lectures at the National Theater this afternoon at 3 o'clock. His subject today is said to be one of the most interesting of his entire series. It has to do with Bali, known in the terms of Mr. Holmes as "the last Paradise," and said by him to be the happiest place on earth.

Mr. Holmes brings Bali, in all its glorious tropic color, to the screen for the first time. And thanks to his elaborate equipment of lantern slides exquisitely and accurately colored, Mr Holmes is able to give his audiences the first really satisfying picture of beautiful Bali that has yet come to any screen. Without presentation in color, Bali can not be shown in even a small portion of its characteristic and peculiar charm. With color, it becomes the ideal realization of what a romantic and exotic tropical isle should be.

Burton Holmes, in his finished and artistic manner, brings to his audience the real Bali in all its unspoiled glory in its full dress of color as well as in its unique and lovely poetry of motion. The motion picture portion of the Holmes lectures this year are marked by an exquisite example of cinematic art, his subjects being given the advantage of the latest artistry in photography and projection.

Lucrezia Bori in Costume Recital Come Saturday

Lucrezia Bori, lovely Spanish prima donna of the Metropolitan Opera, and one of the most beautiful and popular sopranos of the American concert stage, is announced in concert at Constitution Hall next Saturday evening, November 26, at 8:30 o'clock, as the second attraction of Mrs. Wilson-Greene's Saturday evening concert series at that auditorium. This will be Bori's only Washington concert appearance of the current season. She will be assisted at the piano by Frederick Bristol.

The Bori program will open with the recitative and aria, "Ne men con l'ombre," from Handel's "Xerxes." This will be followed by a group of four songs of classic influence: Haydn's "Gia la notte," Baly's "I'd Be a Butterfly," Mozart's "Das Veilchen" and Endicott's arrangement of Arne's air, from "Comus."

Mme. Bori's second song group is lighter and more modern in origin, consisting of Beachs "Ah! Love But a Day," Frank La Forge's "Sleep Song," the Grant-Schaefer "Cuckoo" selection, and Browning's "Rose May-Fair."

The first half of the program will be rounded out with a group of piano selections by Mr. Bristol: the Chopin nocturne, Op. 27, No. 1; Moussorgsky's "Ballet of Chickens in Their Shells," and Chasins' "Rush Hour in Hong Kong."

Immediately after the intermission, Mme. Bori will present her first costume group, three French selections by Chabrier, Arnaud and Weckerlin.

"The Bo Girl."

The Washington Light Opera Company, which is to give "The Bohemian Girl" some time in the near future, reports great progress in the development of the difficult roles and the drilling of the chorus. The fact that many of the most talented young singers of Washington are included among the principals accounts for this gratifying progress.

Singing rehearsals are soon to be supplemented with stage work and the plans for the actual production are being formulated.

AT THE PLAY IN NEW YORK

By MARK BARRON.

NEW YORK, Nov. 19 (A.P.)—Don Marquis, now threatened with total blindness, is a poet and a humorist. His laughing rhymes have cheered the many readers of his columns and books. Now it must be recorded that the poet in him triumphs with his drama concerning the last days of Jesus.

This "The Dark Hours" is a passion play, a touching, moving picture of those last days when the Christ was persecuted by the high priests, denied and betrayed by his friends, and, lastly, brought to trial before the procurator of Judea.

Marquis wrote this play seven years ago. It was published and highly praised by the literary critics. Only now has it been brought to the production stage, and with Mrs. Marquis (a graduate of the Theater Guild) as director.

IT IS a moving, sincere portrayal of a sacred theme. Where it fails is where the stage itself fails. The reverence and dignity of such a subject are tainted by the mechanistic puppets of the theater.

For most of the play, the author has written his own poetry into the dialogue, but where the character of Jesus speaks he uses only direct quotations from the King James version of the Bible. And there lies the weakness of the play: not in the dialogue, but in the fact that the author premits the Divine Person to appear upon the stage.

"THE GOOD FAIRY" was revived here this week with Ada May in the role Helen Hays originated when the comedy was first produced last season.

Miss Hayes will not be seen on Broadway this season and probably won't be again for more than a year. Gilbert Miller wants to present her in London first and is now seeking a play in which she and Leslie Howard can appear together before the first of the year.

THE THEATER GUILD is well under way with rehearsals of its second production of the season, this being "Biography," a new play by S. N. Behrman. This makes his third guild play, the other two having been "The Second Man" and "Meteor," both with Alfred Lunt and Lynn Fontanne in their casts.

"Biography" has Ina Claire playing the leading role. This will be the first time she has been seen on Broadway since 1928 when she closed in "Our Betters" to go out to Hollywood and marry John Gilbert.

Charles Richman and Mary Alden have been added to the support of the blonde Miss Claire.

Community Center Announces Autumn Festival of Dance

Central Community Center announces the presentation of the autumn dance recital at Central High School Auditorium, Thirteenth and Clifton streets, Saturday evening, November 26, at 8:30 o'clock, when Lisa Gardiner and her dance group will be assisted by the distinguished Russian dancer, Michael Nicholoff, as guest artist of the occasion. Other well known players who will be seen in the program will be Harry Walker, of "The Vagabonds," of Baltimore; Paul Bradbury Walter, of this city, formerly of the Kenneth Sawyer Goodman Memorial Theater of Chicago; Jane Dunscomb and Virginia Campbell, of New York City, former members of the Lisa Gardiner dance group.

The program will be presented in three parts, featuring the Spanish drama-ballet, "Love the Magician," the story of which is by Martinez Sierra, and the music by De Falla; "Les Sylphides," with music by Chopin; and a succession of divertissements by the featured artists as well as by Alice Louise Hunter.

Junior Opera Plan Meets With Favor

The response of Washington youngsters to the idea of producing a juvenile opera has been so enthusiastic that the Washington Civic Opera Company has extended the time limit for junior membership.

The opera selected is the ever-popular Gilbert & Sullivan "Pirates of Penzance," with a special vocal arrangement scored for juvenile voices. The expert coaching and directing to be provided should prove of great advantage to the talented young folk of Washington.

Children between the ages of 12 and 15 should write at once to Miss Maxine De Silvia, 1349 Columbia road northwest, giving age, height, weight and vocal experience so that they may be notified of auditions.

Buys Stories.

"The Good Thing," a play by Lawrence Hazard to be produced on Broadway this fall, and "Safari," an African adventure story by Paul Hervey Fox, have been purchased by Paramount for early film production.

Lively Burlesque On Tap at Gayety

Sam Michaels, himself, is comfortably placed as top comedian. Supporting Michaels in his merry antics is Virginia Muzzie, a black-haired beauty whose personality is entirely suitable to the parts allotted to her; Ruth Bradley, prima donna; Lew Powers, eccentric comedian; Snookie Woods, a winsome Oriental dancing soubrette; Joe and Ernestine, a wonderful dancing specialty; Bob Sandberg, character actor, and Minor Reed, a clever young juvenile of ability.

All this happens when the "Empire Girls" open a week's engagement at the Gayety this afternoon.

CLIFFORD BROOKE SCHOOL OF DRAMA TO OPEN JAN. 16

CONFIRMING rumors that were prevalent in Washington last week, Clifford Brooke, director of many Broadway successes and mentor of the National Theater Players, announces the establishment here of the Clifford Brooke Academy of Stage Training in the Dramatic Arts, beginning a ten-week term on Monday, January 16. Enrollments will be accepted at the National Theater beginning Monday, November 28.

Associated with Mr. Brooke, in the Academy are S. E. Cochran, producing head of the National Theater Players; Maurice Greet, prominent Broadway director and student of the drama, and T. D. Bonneville, formerly manager of Poli's Theater. The academy will be under the personal direction of Mr. Brooke, with Mr. Greet as assistant director.

Mr. Brooke explains that the curriculum will offer training that is both educative and practical, developing personality, poise and expressional power, of value to beginners on the stage, those already in professional life, and to the layman. The courses of study will include Shakespeare, the old comedies and modern plays. To these studies will be adedd lectures and training in physical grace, deportment, stage business, make-up, diction and oral expression.

It is pointed out that as an adjunct to stage training at the academy, students will be invited to appear with the National Theater Brooke Academy Players as occasion arises, affording actual stage experience. Particularly talented students will thus have an early opportunity of learning what promise of success is theirs. Mr. Brooke states that an unusual opportunity is offered to students of schools and colleges in Washington and vicinity who have been studying drama under amateur direction, since upon graduation, if they elect to continue their drama studies, they may enter the academy for a post-graduate course under professional tutors.

For those students who aspire to adopt the stage as a career, Mr. Brooke says the academy has established an affiliation with Wales Winter and Chamberlain Brown, the New York agents, in order that those whose work merits particular recognition may be recommended to these two foremost agencies. It is proposed also to give a public performance at the conclusion of the term, presenting a representative play with the cast made up entirely of students, affording practical experience in all the teachings of the course.

A school of the drama in Washington, with a highly trained professional faculty, will fill a long-felt want and at the same time place the city on an equal footing with New York, Chicago and other centers of art and culture.

Mr. Cochran, who presents the National Theater Players each year, in association with Mr. Brooke, states that the need of dramatic instruction has been felt in Washington for an appreciable period. He says that innumerable inquiries have been addressed to him each year, tending to indicate that the establishment of a dramatic school under Mr. Brooke would be welcome. He points out that heretofore ambitious Thespians of this city have been denied the opportunity of essential training at home, being forced to seek instruction in New York or Chicago, with the coincident expense and inconvenience. Yet it is obvious, he says, that Washington has its full quota of those who are ambitious to pursue the teachings of this fascinating art.

In the contemplation of the establishment of a school of drama in Washington, it is of importance that the proposed school is to be under the personal direction of Clifford Brooke, a keen student of the drama in all its phases and one of the foremost directors of the professional stage, with a wide European background and extended experience in directing many New York successes.

Through his association with the National Theater Players over a term of years Mr. Brooke has become widely known in this city and widespread appreciation of his talents is felt in Washington. By reason of his successful and artistic presentations of good plays, the National Theater Players have gained recognition as the foremost stock organization in the United States.

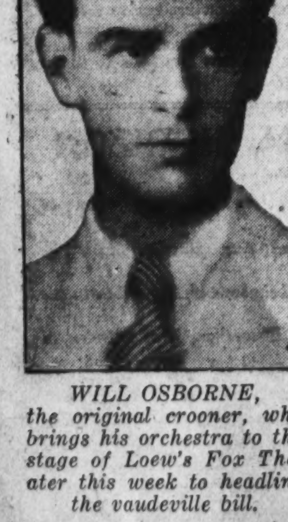

WILL OSBORNE, the original crooner, who brings his orchestra to the stage of Loew's Fox Theater this week to headline the vaudeville bill.

Clara Tree Major Who Labors for a Theater of Youth

Clare Tree Major, the first director to put into practice the idea of a professional children's theater presenting children's plays with adult casts, is a person of indomitable energy and amazing versatility. Not only does she dramatize all her plays from favorite story books, but she directs and casts each one as well, besides exerting a controlling influence over her three companies playing in nine different States this season.

Nine years ago, in her own New York studio, she presented her first children's play. So popular did it prove that it was not long before her company had to move to the Princess Theater. Since then, in ever-widening circles, the influence of her idea has spread.

Last spring Washington children saw one of her plays. This year they are to have six, beginning with yesterday's "Sara Crewe."

Mrs. Major, in a lecture before the Institute of Child Guidance, in New York City, phrased her idea of the children's theater thus:

"When I look into the hundreds of eager, excited, confident faces in one of our audiences, I feel a keen sense of responsibility touching the value of the impression my play is to make on these plastic, responsive minds. I know it must be joyous—one moment of happy, spontaneous laughter repays one for many hours of labor—its ethics must be sound, for impressions made in these moments of concentrated attention are both deep and lasting, and above all, it must be good theater, to win the love and understanding of the children for this most human of all the arts. So may we confidently trust to them the development of the ideal in the theater of tomorrow."

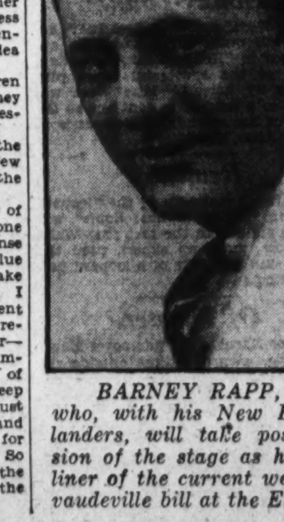

BARNEY RAPP, who, with his New Englanders, will take possession of the stage as headliner of the current week's vaudeville bill at the Earle.

Janet Richards.

Miss Janet Richards, in her talk tomorrow morning on "Affairs Political and International," will make the usual review of the high lights in the world's work for the past week, with particular reference to the recent developments in the foreign debt situation as viewed in Washington and in the various European capitals, and the proposed conference of the President and the President-elect concerning the attitude to be assumed by the United States toward postponement of interest payments.

The talks are given every Monday morning at 11 o'clock in the red parlor of the Willard Hotel, main floor.

AMUSEMENTS

always a better show at — RKO KEITH'S 15th & G
"THE MOST DANGEROUS GAME"
Joel McCrea
Fay Wray Leslie Banks
BUY RKO THRIFT BOOKS SAVE 10%

STARTS TUES. NOV. 22
A great Cast IN A GREAT PICTURE
RICHARD DIX
ANN HARDING
in "The Conquerors"

AMUSEMENTS

Loew's FOX THEATRE OF THE STARS
Now
WILL ROGERS
MARIAN NIXON
in "TOO BUSY TO WORK"
On Stage Will OSBORNE BAND
MICHON
VALENTINE VOX
ANDRESENS
Extra REIS & DUNN
Friday Clara Bow in "Call Her Savage"

LOEW'S PALACE THEATRE OF THE STARS
Now
Marie DRESSLER
Polly MORAN
in M-G-M's "Prosperity"
with NORMAN FOSTER—ANITA PAGE
Extra "FOOTBALL and FOOTWORK"
Coming CLARK GABLE & JEAN HARLOW "RED DUST"

LOEW'S COLUMBIA
Now! Chas. LAUGHTON Maureen O'SULLIVAN in M-G-M's "PAYMENT DEFERRED"
25¢ 40¢ 25¢ 15¢

AMUSEMENTS

ERNST LUBITSCH'S NOW
"Trouble in Paradise"
KAY FRANCIS
HERBERT MARSHALL, MIRIAM HOPKINS
ON STAGE
BARNEY RAPP & ENTERTAINERS
Bob Hall — And Others
Warner EARLE Bros.
Doors Open Today 1:30

LAST 4 DAYS
I AM A FUGITIVE FROM A CHAIN GANG
Warner Bros. Hit with PAUL MUNI And Great Cast
From Rob't E. Burns' Best Seller
Open 1:30 P. M.
Opens Thursday Nov. 24th
RICHARD BARTHELMESS in "Cabin In The Cotton"
METROPOLITAN

JOSE ITURBI
Celebrated Spanish Pianist.
Constitution Hall, Sat. Eve., Dec. 3, 8:30
Seats Mrs. Wilson-Greene's Concert Bureau, Droop's, 1300 G st.; District 6493.

GAYETY BURLESK
MATINEE DAILY
SAM (Himself) MICALS
AND A FEMALE FEAST
EDNA "HOT CHA" DEE
SNOOKIE WOODS
AGNES NICHOLS
Free Turkey Thanksgiving Eve

Constitution Hall
Sat. Eve., Nov. 26, 8:30
POPULAR PRICES
Seats Mrs. Greene's Bureau, Droop's, 1300 G St.—District 6493.
LUCREZIA BORI
Prima Donna Met. Opera

AMUSEMENTS AMUSEMENTS

NATIONAL MONDAY and Week 55c to $2.75
Wed. & Sat. Mats., 55c to $2.20
ARTHUR HOPKINS presents
ETHEL BARRYMORE
In A New Play
"ENCORE"
By VICTOR WITTGENSTEIN and SHERIDAN GIBNEY
Settings By ROBERT EDMOND JONES
Staged By Mr. HOPKINS

BURTON HOLMES'
TROPICAL FANTASY BALI "THE LAST PARADISE"
A DRAMATIC AND UNFORGETTABLE TRAVEL EXPERIENCE
ONLY TIME—This Afternoon at 3
Ticket Office Open at 1 P. M.—Prices, 55c, $1.10, $1.65

SENSATIONAL-GRIPPING-SHATTERING DRAMA!
CARL LAEMMLE presents
AFRAID TO TALK
with ERIC LINDEN
SIDNEY FOX—Edward ARNOLD
DOORS OPEN 2 P. M.
RIALTO

JANET RICHARDS
Affairs Political and International
Every Monday Morning at 11
WILLARD HOTEL,
Red Parlor, Main Floor
Admission, Tax Included, 75c and $1.10

FIRST CONCERT
PHILADELPHIA ORCHESTRA
NOV. 22, 8:45 Constitution Hall
LEOPOLD STOKOWSKI,
Musical Director, Conducting.
PROGRAM:
BRAHMS—Symphony No. 1; WAGNER —Tristan und Isolde, Vorspiel-Liebesnacht, Liebestod.
SINGLE TICKETS: $3.25, $3, $2.75, $2, $1.50, $1, at T. Arthur Smith Bureau, 1330 G st. in Homer L. Kitt; Nat. 3780.

TODAY, 4 P. M.
Percy Grainger
famous pianist, with
NATIONAL SYMPHONY ORCHESTRA
HANS KINDLER, Conductor
at Constitution Hall
50c to $1.50; Boxes, 5 seats, $10.00
Box Office at Hall open at 12 noon
Phone Metropolitan 2961
C. C. CAPPEL, Manager

CAPITAL ART AND ARTISTS

By VYLLA POE WILSON

GREAT impetus will, no doubt, be given to the art endeavors of the National Capital and to American art in general with the inauguration of Franklin D. Roosevelt as President of the United States. The President-elect is an enthusiastic patron of art and has a special leaning toward the realistic idea of some bit of scenery of his native land. In the Roosevelt home in Hyde Park, New York, hang many a painting by well-known American artists that have taken his fancy and that of Mrs. Roosevelt on their frequent visits to art galleries and exhibitions. Mr. Roosevelt, the citizen, is something of a connoisseur. Together with his American scenes he has a rare collection of marine paintings, part of his valuable collection of marine memorabilia.

It is recalled that the White House boasts few paintings outside of the portraits of Presidents and the Ladies of the White House. No doubt many of the paintings now in the Hyde Park home will make the private parlors and apartments on the second floor more attractive.

In the Roosevelt home there are a number of excellent paintings of the New England countryside. One of them is of a characteristic New England farm and home which caught the governor's eye at an exhibition by R. Emmet Owen, who is exhibiting similar paintings at the Sears-Roebuck Art Gallery this month.

Mr. Owen has won an enviable reputation as a painter of these New England scenes. He has his studio at Greenwich, Conn., on the estate of Percy Rockefeller, who owns many of his paintings. One of the landscapes in the home of Mrs. Woodrow Wilson, widow of the President, by Mr. Owen, was purchased by President Wilson at an exhibition at the Corcoran Gallery of Art. Mrs. Curtis Dall, daughter of President-elect and Mrs. Franklin Roosevelt, Mr. Raskob, Thomas Lamont and Paul Cravath all own portraits by this talented American artist. Mr. and Mrs. Sears Hemming, of Washington, also own some of his works.

• • •

OF particular interest to American artists will be the exposition of Indian tribal arts which will be held here in February. The water colors of the American Indian artists have received world-wide recognition. Recently attention has been attracted towards the Indian's ability in mural paintings. Some of these murals will be exhibited at the Corcoran Gallery.

Another interesting development of this exhibition will be the use of oil colors by the Indian artists to depict their native dances and ceremonials. The exposition is now in Cincinnati and will then go to Cleveland for an exhibition at the Cleveland Museum of Art.

• • • •

THE Downtown Gallery, at 113 West Thirteenth street, New York, announces an exhibition of recent work by Stefan Hirsch. The show opened on Friday and includes paintings in oil and tempera and a group of drawings.

This exhibition, "New York and Mexico," strikes a new note in the season's art calendar. The contrast between the cool American scene and the vivid Mexican scene gives an effect of unusual variety, a stimulating sense of the artist's reaction to the objects before him. His versatility is demonstrated by the scope of subject matter, which includes the New York sky line, Mexican landscapes, ruins, animals, figure groups, portraits and barnyard scenes. While closely related to nature, these paintings evince an imaginative quality so rare in American art—a quality which places Mr. Hirsch in the class of highly creative personalities in our native art world.

Always known as a meticulous draughtsman and recognized for his sensitive painting, Stefan Hirsch's recent work shows an added dexterity and a greater textural richness. These developments were probably stimulated by the change of scene, which in turn has brought into his paintings a spirit of the mystery of new lands.

The exhibition will continue for three weeks, closing December 8.

The art studio of King-Smith Studio-School will have the first studio exhibition of the year this afternoon at 1751 New Hampshire avenue, when Maj. and Mrs. George Oakley Totten will be the guests of honor and when Mrs. Totten will show the film depicting the manufacture of her procelain in Sweden.

Maj. Totten will speak and illustrate his talk with his water color sketches of the sculpture reliefs recently discovered in Central America.

HILDEGARDE HAMILTON will hold an exhibition of her paintings in the studio of the District of Columbia League of American Pen Women beginning with a tea today from 4 to 6 p. m., to which art lovers are welcome.

Miss Hamilton's exhibition of paintings of foreign and Virginia scenes have been exhibited at home and abroad.

Beginning her career as a child, she has studied at Geneva, Ecole des Beaux Arts at Seville, in Paris at Julien's and Colorossi's, the Proctor School of Modern Landscape Painting in England, and in America at the Art Students League.

• • • •

TWO one-man shows of water colors, and one of sculpture opened at the Art League, 2111 Bancroft Place, ended November 15. It would seemingly be difficult to find two more dissimilar painters than Robert Gates and Elizabeth Langenbeck, both showing their water colors in the current show. Robert Gates, who is the instructor in graphic arts in the league, works in studied tones of grayed warm and cool tones. Earlier work, such as "New Haven Street," shows firmer composition, and more of a dependence on line structure creating form. Another period of his work, one of a Carolina mountain series, "The Mountain Symphony," has a great deal of clarity and sweeping movement, with undulating hills, cabins, and clouds all forming an active design with symphonic interrelation of tones. Mr. Gates, who studied in many schools, including the Detroit Society of Arts and Crafts, Art Students League in New York, Mechanics Institute, and others, has worked independently recently for periods in Yale University, and the Phillips Memorial Gallery, and painting at various times in interesting localities.

In his show will be seen a group of Martinique and Bermuda ship and shore scenes. Mr. Gates spent last summer in a four-masted schooner with a group of other artists, architects and college students on a jaunt through the Caribbeans, and the results of his work there are shown for the first time.

Surprising to most people who imagine that places like Bermuda, Martinique and Puerto Rico are always in hot glaring light, Mr. Gates has brought back paintings that he feels are more like the atmospheric conditions in those tropical islands. Most of them are dark, moody, dramatic water colors, with heavy damp-looking skies, and with a tense feeling of expectation of storm. Occassionally, where sunlight does glance through the weighted sky, delightful patterns are the result, as shown in "Fort de France, Martinique," and "Hillside, Martinique." Ship pictures are always difficult to do well and interestingly. As subject matter, boats and ships have become a little trite and common, perhaps because so many amateur painters ill use them, and because they are popular for every kind of mass craft work, from lampshades to printed textiles, and weather vanes. A little different aspect is given ships by Gates, in expressing better textile quality in the sails, which for once do not look like thin pieces of enameled tin. Gates has done quite a bit of work around Washington, and a few landscapes of local scenes are shown in the hall. One of a few scattered houses, centering around a little red church, has the most refreshing color.

Mrs. H. Hobart MacCubbin, who paints under the name of Elizabeth Langenbeck, is a local Arts Club member and active in the work in that society. She studied in Washington and New York and worked with Ennis in Maine. The group of paintings shown at the league constitute largely the Eastport, Me., series, and she also has painted extensively in New York and abroad. Airy, dry and calligraphic, her work is largely based on a few colors, namely, greens and oranges, and their neutrals and values. However, there is not a feeling of scarcity of color, and she makes such strong monumental design out of the shacks and wharfs of the little coast towns, that what color she does use is part of the structure. Unlike weaker painting, it would be impossible to separate the color from the design. Boats, bridges, shacks, rocks, trees and houses are all solidly realized, and it is obvious that Langenbeck understands the rugged quality of coast life. Winds and storms may beat down on the rocky shores, but they can not wear down the endurance of coast structures. It would be a fine thing for art if more painters, in going afield for painting, would try to understand the character of the section they are working in instead of subjugating the locality to the personality of the painter.

• • • •

AFTER a number of years of technical training in the Corcoran School of Art, Margot Broxton worked for several summers in the Playhouse in the Hills, a school directed by Katharine Frazier, at Cummington, Mass. The exhibit of Broxton's work at the league shows a development of an individuality—first with several portraits, life-size heads that are careful, meticulous studies. Sensitive and well poised, they are probably exact portraits of the models. Two recent portraits, namely, "Old Man Adam's Child," an expressive poignant study of class character, and the head, "Mary Taylor," show fine workmanship. Smaller pieces of sculpture in porcelain, bronze and colored plaster are very interesting. Two small queer animals, modeled at the National Zoo, and called "Viscachae," huddle closely together. Rabbits are modeled, running, cuddling and sitting. One little rabbit, ears plastered back to its head, fairly gallops along. A small statuette, inspired by Ruth St. Denis' Japanese dance, makes a well-balanced and exquisite figure.

Her reliefs are just as sensitively modeled. Children, always difficult to do because of their soft delicacy, retain their charm in sculpture through Broxton's work. A more incised and bolder relief is the portrait of Representative Rainey. One of the most charming works in the show is her fountain figure of a small child gazing wonderingly at a turtle. It is a pleasure to see a fountain figure that is self-contained and completely and sensibly modeled. So many fountain figures are seen that are sketchily and oversentimentally modeled. This figure made life-size, would be fine for a low pool in an informal garden.

Altogether, her group of sculptures makes one of the most interesting shows in that medium we have seen. Usually, sculpture on pedestals shown against a bare wall are of interest only to a fellow worker in the medium. Arranged in a colorful show, with relief through the use of colored wall hangings and decorations, the sculpture looks like it would if it were part of home furnishings. Collectors are usually hesitant of buying sculpture for private collections, but seeing "Mary Taylor," a Florentiné-like bust, on top of a richly colored old chest with a beautiful piece of tapestry behind, shows how well sculpture can fit into home use.

"Late Afternoon Sunlight on Snow," painting owned by President-elect Franklin D. Roosevelt, painted by R. Emmett Owen, New England landscape painter, whose exhibition is one of the features of the Sears-Roebuck Art Gallery during this month. Below is a portrait of Mr. Owen.

Gypsy Women Trick Man Into Loss of $30

Detroit (U.P.).—Four ladies of a wandering gypsy tribe visited Jack Kidder, proprietor of a gasoline filling station.

They promised excitement if Kidder wrapped up six $5 bills in a handkerchief. Kidder followed their instructions. When he opened the handkerchief—after the gypsies were gone—the bills had vanished.

Kidder called the police, who arrested the gypsies. Unperturbed, the ladies pointed to Kidder's shirt front. Kidder opened his shirt. The six $5 bills fell out.

"You wouldn't kid a Kidder?" he asked the ladies as police released them. "We would and we could," one gypsy replied.

NEW BOOKS AND THEIR AUTHORS

By ELISABETH E. POE.

Lovers of poetry will greet with delight the news that an authority in the book world recently declared that "this day is the greatest for poetry that two generations have seen."

Poetry, that is the verse of popular poets, has gotten into the best-seller class, if we can believe the astounding testimony that an anthology of poetry gotten out some time ago by Louis Untermeyer, one of the foremost of our young poets, has nearly reached the 150,000 mark in sales; 100,000 copies of Stephen Vincent Benet's "John Brown's Body," to which President Hoover referred in his book talk with Christopher Morley, have been put into the hands of eager buyers, and Edna St. Vincent Millay's "Buck in the Snow" had a first printing of 20,000 copies.

It is said that 40,000 poets and near poets are striving to write the world's greatest poem in this country alone. If that be true, the number should be curtailed. It is safe to venture the prediction that many of these would-be song birds would do far better to choose prose for their medium. Yet the very multitude of poets promise a better day for poets as a whole. For they are training, feeble though may be their songs, the Nation to a true appreciation of poetry.

Now that Napoleon's library has come back to France, temporarily, as a loan from a Berlin book seller who owns it, it is interesting to notice that there is no fiction in the collection, but it is replete with volumes of poems, mostly of the classical type. Among the other volumes are copies of scientific works and volumes on the characteristics and customs of foreign peoples, religion, history and philosophy. Bibliophiles will be attracted by the splendid bindings, especially designed for Napoleon.

The library is on exhibit at Malmaison, and it is hoped that eventually the library may become the property of France.

Those in Washington who are following the series appearing in the Ladies Home Journal, written by Alice Roosevelt Longworth, entitled "Some Reminiscences," will agree that in the second installment Mrs. Longworth has gone from "strength to strength," in a literary sense. Her style is fluent, gripping in intensity and with due attention to human interest elements. It verifies a theory held by many students that women make the best biographers and historians because they remember the highlights and sidelights of happenings, the "atmosphere," as it were of history-making events.

As an instance of this in Mrs. Longworth's most recent section of her series is where she describes a visit she made during the famous "Taft" trip to the Philippines, when she was presented, daughter of the then President of the United States, at the palace of the then Dowager Empress of China.

Mrs. Longworth writes:

"Finally we were escorted to the hall where the audience was to take place. The empress dowager sat on a throne several steps higher than the floor, very erect, one long-nailed hand on the chair arm and the other in her lap, in marvelous Chinese robe and headdress, hung with pearls and jade. There were great pyramids of fruit on either side of her chair.

"I was presented first," continued Mrs. Longworth. "I curtsied, advanced a few steps, curtsied again, advanced a few more steps and then curtsied again directly in front of the throne. The others went through the same performance afterward. • • • 'The Old Buddha' spoke to all of us in turn through an interpreter. Her conversation with me was the usual perfunctory formalities, inquiring as to the health of my father; did I enjoy my visit?

"The interpreter was Wu Ting Fang, who had been minister in Washington. He stood between us, a little to one side, but suddenly at one stage of the conversation the empress said something in Chinese in a small ravage voice, whereat he turned quite gray and got down on all fours, his forehead touching the ground. The empress would speak; he would lift his head and say it in English to me; back would go his forehead on the ground while I spoke; up came his head again as he said it in Chinese to the empress; then back to the ground went his forehead again. It was extraordinary to think it was the same man who enjoyed making pert remarks at dinner parties in Washington. One literally had the feeling that she might at any moment say, 'Off with his head,' and that off that head would go.

"The character and power of the extraordinary old empress was a palpable thing. She had real charm, too, old as she was; brilliant, intelligent eyes and a cruel little mouth, turned up at one corner, drooping at the other."

Should Mrs. Longworth decide to expand these memoirs into a book there is no doubt but that it would prove a best seller and a treasured volume on one's permanent book shelf.

In the last decade of the nineteenth century, a little boy of seven or eight years old was taken by Champ Clark, the noblest Roman of all American statesmen of his time, to Statuary Hall, the old chamber of the House of Representatives in the National Capitol at Washington. There the awestruck lad saw a simple bronze marker on the marble floor and was told that it designated the place where John Quincy Adams, President of the United States, scholar, legislator and veteran of many political battles, had, like an old soldier stricken in battle, "fallen forward, as falls a man."

The lad was Bennett Champ Clark, son of the Speaker, and that visit to Statuary Hall began a life-long interest in John Quincy Adams, which flowered last week in the publication by Bennett Champ Clark, senator-elect from Missouri, of what has been described as "one of the best biographies of John Quincy Adams" ever written. Just off the presses of Little, Brown & Co., of Boston, Mass., it marks the entry into American public life of one, like Adams, trained to its service since youth, and resembling him also as the "scholar in politics."

When Bennett Champ Clark grew to manhood he carried his boyish interest in John Quincy Adams with him. He had listened to Speaker Clark, one of the best versed men in America on historical matters, tell of John Quincy Adams' long service in the House of Representatives after he had served the Nation as President. Then came the World War and Bennett Clark marched away with other sons of America to return the youngest colonel in the A. E. F., as his father proudly said. Marriage followed, then a brilliant career in law in Missouri. All the time Senator-elect Clark hugged close the thought to himself that some day he would write a life of his favorite statesman of the past. With this in mind, he read everything about John Quincy Adams on which he could lay his hands. As he says in his introduction, Adams was alien to young Clark's traditional school of political philosophy, but that mattered little to this savant.

He has a real feeling that this Adams is entitled to a place among the great of America. From his different background he could see the grand old Puritan with all the tolerance of one accustomed to the broad open spaces of Missouri. Clark found in him the Great Independent of American Politics.

Senator Clark does not attempt to varnish history or paint his subject in the temporary colors of flattery. With the probity that distinguishes his family, he does not hesitate to say what he actually thinks of Adams—whether for good or for bad. And we suspect that it may be this very quality which will give this biography of John Quincy Adams its greatest value.

Speaking of the diary of John Quincy Adams, Clark writes: "As we turn its pages and note his petty meannesses, his malice toward all of his associates, his claims of ill treatment at the hands of all of his contemporaries, his unctuous self-righteousness, his constant imputation of the worst of motives and conduct, we are moved to something like active dislike of the man. But when we consider his spotless probity, his robust Americanism, his fearless patriotism, his high statesmanship, we can not but admit, however reluctantly, that he possessed many traits of mind and character which bear a most striking, even if a most repellent, likeness to the noblest qualities that public men may possess."

Col. Clark claims that Adams' sixteen years in the House of Representatives were the most outstanding period of his life. He deals with the statesman more than the man, in a sense, yet gives us a clear picture of his personality, withal.

The style is graphic, accurate and filled with human interest. It should rank as one of the leading biographies of the year and be quoted and be referred to for many a year to come.

THE STRANGEST FRIENDSHIP IN HISTORY. By George Sylvester Viereck. (Liveright, 375 pp. Reviewed by Harold J. T. Horan.)

The literary work of George Sylvester Viereck is a strong argument for the thesis that there is a definite relation between an author's arteries and his output. Mr. Viereck once wrote passionate poetry that rates a place in any anthology of erotic verse. Later he became, with the years, more subdued, and essayed pamphleteering and editing. He was also at one time a propagandist, and a very good one, for the German Empire. At a time in one's life when the Czechoslovakian spas have become an annual necessity, he has tried the task of historian, and in this latter role he combines the flavor of the three literary generations.

His latest book is an extraordinary fatras of mumbo-jumbo, hero worship, factual table-tipping and desuet Freudian psychoanalysis. In it he tries to show that "Woodrow Wilson stalks through history on the feet of Edward Mandell House." He lays at the feet of the Texas statesman the credit for most of the developments of the Wilsonian regime and then says:

"The advice of House, not Wilson's confidence, opened the path to the Presidency for Herbert Hoover." Col. House is credited with being the author of the "Fourteen Points," the "Federal Reserve Act," the "Freedom of the Seas," the final decision on the Panama tolls question and the negotiator of a Pan American pact to guarantee "peace and territorial integrity with the A B C powers" in South America.

Incidentally, Mr. Viereck exposes the real reason for his own disavowal of pro-Germanism by giving the publication of the famous Zimmerman letter as the cause.

This letter agreed on the return to Mexico of the "lost provinces" in the event that the United States went to war with Germany on the side of the allies. Mr. Viereck then says:

"He could not longer support a nation which attempted to parcel out American territory."

The book in some places is an unusually vivid picture of the plastic world which the result of the war placed in the hands of President Wilson and his close adviser, Col. House, for ultimate shape. On January 5, 1918, House and Wilson reviewed each one of the fourteen points and here is the way their discussions casually disposed of the continent of Europe:

"(They) had no difficulty in agreeing upon the restoration of Belgium. They differed on Alsace-Lorraine. House advised Wilson not to mention the two provinces specifically. He also suggested that the message on this point should read: 'If Alsace and Lorraine were restored to France, Germany should be given an equal economical opportunity.' • • • Both the President and his duumvir agreed that certain clauses in the treaty of London, giving Italy sovereignty over foreign nationalities, were plainly in conflict with the principles espoused by the United States. The two men agreed that Turkish rule in Europe must end."

On account of Viereck's close friendship with the Kaiser, the book is a valuable reflection of the conversations between Col. House and the war lord before the United States entered the war. This part of the story was read and revised by the two protagonists themselves.

When the author soars into the blue empyrean of symbiosis, astral transmutation, schizoid analysis, and Libido in an endeavor to explain the relations between the two men, the effect is confusing, and offers no clarifying help to a study of this most interesting relation in recent history. Evidently somewhere Mr. Viereck must have read of the astounding versatility of Leon Daudet in the realms of psychoanalysis and pure fiction, histology and history, and has tried to do the same thing in English. This maneuver has merely beclouded the picture that an honest and unassuming portrayal might have definitely shown.

Mrs. Woodrow Wilson and Rear Admiral Cary T. Grayson are accused of forming a barrier around Wilson in the days of his disability to prevent the real facts of his condition from being known. This circle barred even Joseph P. Tumulty, the President's secretary, who had been with him ever since he had been governor of the State of New Jersey, and who had been associated with the President for a longer time than any or both of them.

Viereck quotes the scene that took place on the day of Wilson's funeral. The President's secretary and Mrs. Tumulty had not been invited up to a few hours before the ceremony. McAdoo agrees to speak to Mrs. Wilson about the apparent oversight, and then Mrs. Grayson calls up to say that both Secretary and Mrs. Tumulty are expected for the funeral. Tumulty afterward told the story as follows:

"We go and they let us in and we come out afterward and they call out the names for the carriages and I listen, and all the other names of friends and statesmen are called out there before the reporters, and then after the names of two doormen from Keith's Theater, at the very end of the list comes poor Tumulty! And I got in and followed the hearse."

"The vindictive attitude of Edith Bolling Wilson toward Tumulty was not mitigated by the death of her husband," Viereck declares.

The book is frequently marred by apocryphyal quotations of conversations between leading figures in the various dramas of that time. Furthermore, Viereck has the unusual habit of suddenly bringing himself into the narrative. The result on the whole is a very uneven egocentric picture that adds but little to what is already known of the epoch and utterly fails to justify the prediction in the last chapter.

GUY MERVYN. By Florence L. Barclay. (G. P. Putnam's Sons, New York.)

This early book, written by the author of "The Rosary" when she was but 22 years old, is published for the first time. One pauses to regret that this book has been denied us all this time and to speculate as to whether, after its resurrection from the limbo of the unpublished, it will become a world-wide best seller even as "The Rosary."

The story is that of the England this author knew and loved so well. It is fresh and very spontaneous. There are all the elements of charm, humor and sincere spiritual emotion, which make it not only an interesting book to read, but one that will linger in the memory after it is finished and put aside.

Of course, this is an idealistic book, as are all the books by this author. It is a welcome change from the sordid output of even the best publishers which we have offered to us today.

HARVESTERS. By Phillips Russell. (Brentano, New York.)

"The men who figure in this book are those who began, furthered or completed a harvest—harvest of thought or deed, or both—in a way to influence human destinies," writes the author in the foreword.

It is with great interest that the biography-reading public turns to this book by the biographer of Benjamin Franklin and Emerson. We are sure that it will be a scholarly work, fraught with interest and that understanding of human events and tides of history which go to make up a real biography.

Mr. Russell has culled his characters for this book from the dominant figures of various periods of history—Frederick II, Holy Roman Emperor and foe of religious tyranny; Leonardo di Vinci, a creative genius far in advance of his day; Copernicus, astronomer and disrupter of creeds; Martin Luther, who shook the Papacy to its foundations; Cortez, explorer and adventurer; James Watt, master of new physical forces; and Jefferson, the social architect.

With a true pen he has etched out the lives of these men, depicting their strong individuality in thought and action, misunderstood and often condemned by their contemporaries. Phillips Russell has given us a rare insight into these characters, helping us to understand and appreciate these sturdy harvesters in the broad acres of social, political and philosophical thought.

THE NARROW CORNER. By W. Somerset Maugham. (Doubleday, Doran & Co., New York.)

This is a real story of mystery and crime which keeps us guessing until the last chapter, and is written in the sure and subtle manner only this author can command.

It is a story of a psychological adventure at sea and among the Malaysian Islands far from the maddening throng.

The characters are clearly and unusually drawn, in Capt. Nichols, the composite rascal of the seas; Dr. Saunders, a derelict from Harley street, and Louise, the pale-haired island girl who brings such disaster to the men who love her.

There is amusement and an underlying hint of instruction in this book. But Maugham is not of the type who sets himself up as a pedagogue in his novel writing.

But there is shrewd characterization and a definite philosophy of wit. The narrative is one that will hold the attention from beginning to end which, in the long run, is what the public wants in a book of this kind.

MUSICAL CIRCLES IN WASHINGTON ARE HAVING ONE OF THEIR MOST ENJOYABLE WEEKS

By ELISABETH E. POE.

WASHINGTON will join wholeheartedly in the world-wide celebration on November 29 of the bicentennial observance of the birth of Franz Joseph Haydn—familiarly known as "Pappa Haydn," eminent composer of both secular and sacred music.

Born one of a family of twelve children of an Austrian cook and wheelwright, Haydn wrote his name high on the golden scroll of musical fame. A graduate of the renowned Saengerknaben of Vienna, the singing boys whose latest representatives sang in Washington only a few days ago, it was in England where his fame was first recognized to any considerable degree.

As Haydn himself said: "My language is understood by the whole world." His matchless creations, 1,047 in number, have enriched music for all time and his life is an inspiration to every musician of the present day. He added the murmur of muted strings and the clear song of the clarinet to the voices of the orchestra, which he further enriched by writing parts in such fashion as to bring out the individual tone-color of each voice. Another musical achievement for which he is remembered is the development of the elementary sonata form, adding a second theme to relieve the monotony of but one. Among his pupils were Beethoven and Mozart.

On the 200th anniversary of his birth it will be a joy for musical Washington to join in the span of tribute to one who so adorns the fine art to which he gave a lifetime of devotion.

The District of Columbia Chapter of the American Guild of Organists will hold a public service at St. Peter's Church Tuesday, November 29, at 8:15 p. m., in commemoration of the bicentennial of the birth of Franz Joseph Haydn. The program to be sung by the mixed choir of the church will include a performance of the celebrated "Mass in D Minor," composed by Haydn for the coronation of the Austrian Emperor.

The choir is composed of a chorus of 45 voices, with the following solo quartet: Agnes Whelan McLaughlin, soprano; Carolyn Manning, contralto; Robert O'Lone, tenor, and Romeo Gusraldi, barytone. Christopher S. Tenley is organist and director. The Right Rev. Eugene J. Connelly, pastor of the church, will speak on the subject of music.

But five weeks away, the coming important convention of the Music Teachers National Association of the United States, to be held in Washington December 27, 28, 29 and 30, promises to accomplish one thing for the city locally. Already it is creating a fine cooperation among the musicians here and a splendid interest in the organization itself, membership in which carries with it many privileges.

So Washington is looking forward to benefits that will reach beyond the events of these four vital days, with their inspiration in personal contact with the leading music teachers of th Nation. This progressive unity of purpose will assure a continuing advantage to the music teachers of the National Capital.

Mrs. Fannie Amatutz Roberts, who is in charge of membership, will furnish all details as to enrollment to any teachers who have not been reached. Her address is 2107 S street northwest, Potomac 1846.

Membership in the Music Teachers National Association confers the right to attend the various lectures and discussions of the conference and gives admission to musical events—concerts and recitals—that are arranged with extreme care to be of definite value to all those attending the convention. Also each member receives a copy of the printed proceedings when published, which are recorded annually in a year book that is greatly valued by musicians as a permanent library containing the pith and marrow of the opinions of leading musical advocates.

The special music events of the December conference include a concert at the Pan-American Union to which Dr. Rowe, director general, has extended an invitation to the members; a chamber music concert by the Gordon String Quartet and Harold Bauer, pianist, given in the auditorium of the Library of Congress in compliment to the visiting musicians; and a concert by the National Symphony Orchestra of Washington, Hans Kindler, conductor, to which the orchestra's management has kindly invited members of the M. T. N. A. and Dr. Kindler will recognize their presence by devoting at least a part of the program to American composers of different parts of the United States. Between the lectures and conferences will be a number of shorter programs designed as "Musical Interludes" that are being arranged by Mrs. Eugene Byrnes and Miss Lucy Brickenstein.

The program has been announced for the organ recital which will be given tonight in Christ Lutheran Church, Sixteenth and Gallatin streets northwest, by Edward Rechlin, of New York City. Mr. Rechlin is known on both sides of the Atlantic for his skill as an interpreter of Bach. The recital will start at 8 o'clock, and the public is invited. The program follows:

Fantasia and Fugue in C Minor (C. Philip E. Bach); (a) "In God My Faithful God I Trust" (Hanff); (b) "Thee, Lord, I Love From All My Heart" (Krebs); improvisation (Rechlin); (a) partita, "O God, Thou Faithful God" (J. S. Bach); (b) "Lord Jesus Christ, to Us Attend" (J. S. Bach); Fugue in B Minor (J. S. Bach).

The schedule of the United States Marine Band and Orchestra for the week includes the following: Monday at 3 p. m., band concert; Wednesday at 8 p. m., symphony concert.

The program for the monthly symphony concert will include the Seventh Symphony in A Major, opus 92, by Beethoven; Tonada, No. 10, by the Chilean composer, Humbert Allende; "Danse Africaine," by the Brazilian composer, H. Villa-Lobos, and the "Grand Festival March," commemorating the centennial of the Declaration of Independence, especially written by Richard Wagner for the Centennial Exposition in Philadelphia in 1876. The soloist for that evening, Principal Musician Clayton Lindsay, flutist, will play Charles T. Griffis' "Poem for Flute and Orchestra."

On Friday at 3 p. m. there will be an orchestral concert.

The concerts will be given in the auditorium at the Marine Barracks, and Capt. Taylor Branson, leader of the Marine Band, will conduct.

The Mount Pleasant Congregational Church chorus and quartet will present their first Sunday evening sacred musical program in the church auditorium tonight. They will sing Maunder's "Song of Thanksgiving." The solo parts will be sung by members of the quartet, Miss Elsie Schultze, soprano, Miss Mary Apple, contralto, William P. Shanahan, tenor, and Herman Fakler, bass.

The cantata will be given under the direction of Claude Robeson, organist and director, with Norton M. Little, chorister, conducting.

The music at St. Mark's Lutheran Church at the 10 o'clock service Thanksgiving morning will include: Organ prelude, "Melodie" (Priml); anthem, "Praise the Lord, O Jerusalem" (Maunder), with incidental soprano solo by Laura Lyle; contralto solo, "Consider the Lilies," from "A Song of Thanksgiving" (Maunder), Alice Sherrer; bass solo, "Come Ye Thankful People, Come" (Scott), Wilfred Nerlich. Other members of the choir include Anne Borjes, Selma Trede, Marie Trede, Virginia Cooper, Lucy Paul Shaw is organist and director.

This afternoon at 5 o'clock, at All Souls' Church (Unitarian), Sixteenth and Harvard streets, Lewis Atwater, organist, will present a program of early Italian music. He will be assisted by Charles Trowbridge Tittmann, bass, who will sing "Vittoria mio core," by Carissimi (1604-74).

The United States Navy Band, Lieut. Charles Benter, leader, will give a concert in the band auditorium at the Navy Yard Wednesday evening, at 8 o'clock. Musician Ralph Dermond will be heard in a piano solo, "The Clock and the Dresden Figures," by Ketelby, accompanied by the band. Other numbers on the program will be Wagner's overture, "Die Meistersinger von Nurenberg," grand scenes from the opera "Rigoletto," by Verdi, and Ferreni's "Spanish Rhapsody."

Ruth Hansford Snodgrass, soprano, and Eveline Monico, pianist, will give a short musical program at the Womens City Club tea today. Mrs. Snodgrass will sing a group of classic numbers, including an aria, and also a group of songs by modern American composers. Miss Monico will play Liszt's "Waldesrauschen" and a modern number, "Island Spell," by John Ireland.

The National Capital Choir, under the direction of Dr. Albert W. Harned, will sing today the anthems "Come Let Us Sing," from the "95th Psalm," by Mendelssohn, and "Praise the Lord," by Randegger, at the morning service of the Universalist National Memorial Church. Dr. Harned will play "Allegro Maestoso," from the Second Organ Sonata, for his prelude, "Andante Religioso," from the Fourth Organ Sonata, for the intermezzo, and "Fugue," from the Second Organ Sonata, for the postlude, all compositions by Mendelssohn.

Gertrude Lyons, president of the District of Columbia Federation of Music Clubs, has appointed Miss Beatrice Seymour Goodwin as chairman of the Capital District contest, when the contestants who have passed State auditions in Maryland, Virginia, West Virginia and the District of Columbia will compete for first place, when the winners of each class will enter the contest held by the Schubert Memorial, Inc., in conjunction with the National Federation of Music Clubs, at the Biennial convention to be held in Minneapolis May 21 to 28, 1933, when the winners in the seven classifications—piano, violin, 'cello, organ, woman's voice, man's voice, also opera voice—will receive $1,000. Two of the winners in the young artist class will receive $500 and an appearance with a major orchestra in New York. Mrs. Joseph C. Byron, Capital district president, has set May 6 as the date for the Capital district contest. Further information can be had from Miss Goodwin on Mondays and Thursdays at her studio, 1406 H street northwest.

The Sunday music hour at the E street branch of the Y. W. C. A. will be under the direction of the Three-E Club with Miss Constance Russell in charge of the musical program. Miss Catherine Wilfley will conduct the Thanksgiving meditation.

"El Amor Brujo," which being translated means "Love the Magician," will be one of the outstanding features of the autumn recital to be given Saturday night at 8:30 o'clock at Central High School Auditorium, by Lisa Gardiner and her dance group, featuring the Russian dancer, Michael Nicholoff, and other dance and drama artists.

"Les Sylphides" of Chopin will form the second part of the program, with Nicholoff, Miss Gardiner and the ensemble appearing in a brilliant succession of Chopin preludes, waltzes and mazourkas, the third part will include a series of divertissements, featuring a solo dance, "Matelot," by Michael Nicholoff, a Czardas by Miss Gardiner and Nicholoff; Alice Louise Hunter's psychologic study, "Madman;" Jane Dunscombe and Virginia Campbell in their original creation, "Mood Indigo," and duo dances by Betty Yoder and Frances Banda in "Pirouette," and by Edna Vomachka and Christine Stewart, in "Tanagras."

Part three will open with "Lotus Land," by Cyril Scott, in which the ensemble will be featured, and will close with the presentation of two Mexican Indian dances, "Yaqui Dance" and "El Condor Pasa" with Miss Gardiner and the entire group.

Choral singers wishing to enroll with the Washington Choral Society should do so at once, since registration is about to close. Rehearsals are in progress every Tuesday evening at 7:30 o'clock at Central Community Center of the Bach cantata, "Sleepers, Awake." Louis A. Potter, conductor; Mrs. Walter Nash at the piano. A simple audition test is required.

The board of the Choral Society is composed of the following: President, Myron W. Whitney; vice presidents, Clarence A. Aspinwall, Clarence Phelps Dodge, Grace Dunham Guest and Mrs. Joseph M. Stoddard, who is also librarian; treasurer, Charles D. Boyer; secretary, Gertrude A. Lyons. The interest manifested in this work is another evidence of the stimulating effect of the National Symphony Orchestra at the center of musical life in this city.

The program for the hour of music at the Y. W. C. A. today, at 5 p. m., will be given by the Business and Professional Women's Glee Club of the Y. W. C. A., assisted by Lenore Reed, contralto, and Constance Russell, pianist.

The glee club numbers will include an interesting group illustrating old forms—"Come Follow" (Round); "Oh, Lady Moon" (Canon); "All Through the Night," with descant. They will close the program with "A Hymn of Thanksgiving."

The first of a series of lectures by Miss Pearl Waugh on the "Principles of Piano Playing" will be given at the Y. W. C. A. at 11 o'clock tomorrow.

Washington Alumnae Club and Rho Beta Chapter of the national honorary musical sorority, Mu Phi Epsilon, celebrated Founder's Day last Monday night with a banquet held at the Dodge Hotel. Helen Fiske Torrey was toastmistress and the following responded to toasts: Grace Powell, president of Rho Beta; Clara Wolfe, Tamara Dmietrieff, Helen Le Fevre Lyon and Edith B. Athey, who is president of the Alumnae Club.

Friendship House, 324 Virginia avenue southeast, is to have one of Washington's young musicians as soloist at the 5 o'clock hour of music today. Kathryn Latimer, pianist and accompanist, and Louise Graves, soprano, a pupil of Mary Apple, will give the program.

A cordial invitation to attend is extended to all who are interested in the work of Friendship House.

Guest artists for the regular bimonthly Sunday musicale at the 10 o'Clock Club on November 20 will be Miss Virginia Sellers, vocalist, and Miss Phila Belle Durko, pianist.

The concert, which will be given at 4 o'clock this afternoon in the music room of the club, 1603 K street northwest, will be followed by the formal opening of an exhibition of water colors by Boswell Curtiss Parr, and a tea honoring Mr. Parr and the musicians.

At the Mount Pleasant Congregational Church this evening, at 8 o'clock, the Mount Pleasant Chorus, under the direction of Norton N. Little, will present the "Song of Thanksgiving," by Maunder. The soloists will be Miss Elsie Sculze, soprano; Miss Mary Apple, contralto; William P. Shanahan, tenor, and Herman Fakler, bass, with Claude Robeson at the organ. At 11 o'clock in the morning, the musical program will be as follows:

Organ prelude, "Romance," Mathews; anthem, "O Lord How Manifold," Barnby; tenor solo, "Song of Thanksgiving," Allitsen; organ postlude, War March of the Priests, from "Athalie," Mendelssohn.

Edward Johnson, who enters his eleventh consecutive season as leading tenor of the Metropolitan Opera Company in New York City, and who is heard annually in Washington, will again appear in concert at the Mayflower Hotel on December 7. The tenor's opening aria will be Rudolpho's air from "La Boheme." The second group of Italian songs consists of the lovely old "Invitazioni di Orfeo," from "Euridice," by Jacopo Peri (1560-1629); the second, which is by request, is "I Pastori," by his two friends, Gabriel D'Annunzio and Ildebrando Pizetti. Mr. Johnson created Pizzetti's "Fra Gherardo" at the Metropolitan a few seasons past. The third is "Zolpa, llari, llari," an Antica Napolitana, arranged by Vittorio Giannini.

The second group of songs begins with Rhea Watson Cable's setting of Alice Byrne's "Dogwood," Roger Quilter's "To Julia" (Herrick), "Lament of Ian the Proud" (Fiona McLeod), by Charles Griffes; "Yarmouth Fair," a Norfolk folk song, arranged by Peter Warlock, and "We Two Together," the setting of Walt Whitman's words by Marshall Kernochan. Celius Dougherty, the New York pianist, will be accompanist for Mr. Johnson.

The new members of the Lovette Choral Club were entertained following the usual rehearsal at the studio of Mrs. Eva Whitford Lovette on Monday night. A program of music presented by Mrs. Ethel Lynn Fast, Miss Carolyn Schulte, Mrs. Francine Bass Wilson, Miss Matilde Kolb and Mrs. Mary E. Wilkerson was one of the features of the evening.

McGoofey's First Reader

By H. I. PHILLIPS

WHO is this?

This is a farmer.

The farmer looks frightened.

Yes, the farmer has reason to look frightened.

Why is he frightened?

Because he has just heard that the Government is going to do something to help him.

Why should that frighten a farmer?

If you had been through what the farmer has in the last few years you would know. Whenever the farmer hears that Washington will come to his aid he prepares for the worst.

But doesn't the Government try to help the farmer?

Yes, but when the experiment is over the farmer doesn't know whether he has been through a period of assistance or a major operation.

Why does the farmr need assistance?

Because he is in a bad way.

Can't he open a gasoline station or a hot dog stand or something?

Not unless the farm is on a trunk road, and even then he will have too much competition.

What is the farmer going to do now that Uncle Sam has promised to aid him?

I don't know, but if he is smart he will run like everything.

Why?

Because he is sick enough.

ALPHABETICAL LESSON.

O is for onions, impressively strong;
They make you feel right, but they get you in wrong.

* * * *

P is for people for whom great concern
Is shown when election time comes, as you learn.

Q is for quarter, or twenty-five cents,
Which to the possessor brings joy that's immense.

* * * *

R is for racket, the land's leading "biz"—
And if you're not in one, most everyone is.

* * * *

S is for seals, which perform, but I wish
They'd do just one trick without barking for fish.

* * * *

T is for tarpon, a big type of fish,
Which Florida says you can catch, if you wish.

* * * *

U is for universe, looking quite sad;
And if it gets worse it will just be too bad.

THE STORY OF JANE.

JANE was a farmer's daughter.

She was born and raised out in the great open spaces.

She grew up among growing things, and loved the birds, bees and flowers.

Before she was 12 years old she had won prizes for the best exhibit by a schoolgirl at the State flower show.

She became a gardening enthusiast and could tell all there was to be told about the culture of bulbs and flowers.

Her father built her a hothouse and her botanical accomplishments were the talk of the countryside.

Everybody knew about her prize gardens.

Her idea of a big thrill was a blue ribbon for one of her dahlias at a flower show.

When she was 18 she eloped with a young man she had met in the local cinema house.

She went with him to the city, and her folks didn't hear from her for a long time.

The blow came when she wrote them that she hadn't asked her husband what his business was before she married him, but that she found that he was a manufacturer of paper flowres in Yonkers.

Moral—Life is just a bowl of cracked nuts.

POEMS OF THE SEASONS.

Old November brings the chills,
And a lot of funny pills
To be taken 'twixt your meals—
So you'll know how winter feels.

* * * *

Bleak December is a time
When you'd like a warmer clime
Where one finds the gentle breezes
And life's not a round of sneezes.

(Copyright, 1932.)

Culbertson on Bridge

By ELY CULBERTSON

504.

IT is very unusual for a supposedly strong pair to arrive at a declaration to take 11 tricks, on which they go down 3 tricks, undoubled. Such a peculiar result is possible only in the Howell method of scoring, where a difference of 10 or 20 points may mean several match points.

It is not rare in contests of this kind for players to arrive at perfectly preposterous contracts in attempts to get better results than the teams with whom they are competing. The following hand illustrates this principle very thoroughly:

South—Dealer.
North and South vulnerable.

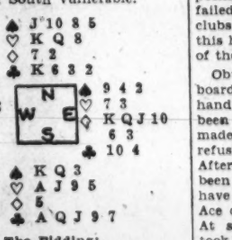

The Bidding:

(Figures after bids in table refer to numbered explanatory paragraphs.)

South	West	North	East
1♣	Pass	2♣(1)	2NT(2)
Dbl.(3)	Pass	Pass	3◇
3♡(4)	4◇(5)	4♡(6)	5◇(7)
Pass(8)	Pass	Dbl.(9)	Pass
5♡(10)	Pass	Pass	Pass

1—Possibly a better bid here would be one notrump, but this made no difference in the ultimate result.

2—A bluff bid, made in an attempt to stop an obvious vulnerable game. The bid is fairly safe on account of the exit in diamonds.

3—South knows full well that East holds a perfectly good out, probably in diamonds. However, the Double serves to show partner that a strong hand is held.

4—East having shown his escape suit, South now decides that it is useless to give his partner an opportunity to double and that his best course is to show his second suit.

5—Continuing the defensive measures.

6—With this bid probably lies the fault for the unfortunate outcome of the hand. However, North is in a somewhat bad position for making any bid. He has done nothing but show a minimum Raise in clubs to date, and his hand is actually stronger than this. Besides, which is much more important, it is a Howell game, and it may be that a heart contract will prove to be top score on the board.

7—Under the present method of scoring, a non-vulnerable side can safely take a 600 penalty or a set of 4 tricks to save a vulnerable game. Four Hearts count 620, whereas five diamonds doubled, down 4 with 100 honors, count only 500. This, incidentally, is one of the unfair features of the present Duplicate rules and will probably be changed some time in the near future.

8—A forcing pass, deciding to leave final decision to partner.

9—The only possible bid.

10—South, knowing that East is a fairly sound player, decides that the set will not possibly be large enough to make up for the loss of a game. Believing that his partner holds four hearts he decides to take the gamble and try for the maximum on the board.

In the play the Declarer had very little choice as to what to do. A diamond was opened and continued, and he was obliged to ruff the second round. The King of spades was now led and West took the Ace, continuing with another spade. Declarer was now forced to lead three rounds of trumps in the hope that the opposing trumps would fail. When they failed to do so, he led two rounds of clubs and two rounds of spades. After this he was forced to concede the rest of the tricks.

Obviously this was bottom on the board, but the curious feature of the hand is that if the final contract had been four hearts, South could have made a perfectly good safety play by refusing to ruff the second diamond. After this he could no longer have been forced, for all that he would have to do would be to take out the Ace of spades before drawing trumps. At some tables no adverse bidding took place at all, and the Ace of spades was the opening lead. A spade continuation allowed these Declarers to make six-odd. Of course, at most tables the hand was played in clubs.

* * * *

Certain hands lend themselves more readily than others to Slam bidding, and it is true that there are a great many hands which will produce Slams which can not be bid. Very rarely do we find the combination where it is very easy to miss the Slam and also where three distinct types of bidding, all technically accurate, will result in reaching this best declaration. The following hand was played at ten tables of Duplicate and only three teams attained the maximum.

At all three tables North dealt and passed. South opened the bidding with one heart and North responded with two diamonds. Two Souths now bid two notrump and in both instances the response was three clubs. One South player now bid four clubs, and his partner took the bid immediately to six; the other bid three notrump and his partner now bid five clubs. Six clubs was then the obvious bid. At the third table, South, instead of bidding two notrump over the two diamonds, bid three clubs himself and his partner then took the bull by the horns and bid six clubs immediately.

I have analyzed all three of these methods and am unable to find fault with any of them, and yet I am sure that every one will admit that it is far from easy to reach a Slam contract on this hand.

* * * *

Duplication of values is undoubtedly one of the greatest dangers which beset the inveterate Slam bidder. Honor-tricks form quite a definite foundation for reaching these high contracts successfully, but all the honor-tricks in the world are powerless if it is found a little too late that each hand contains two losers in the same suit.

The Approach-Forcing System combats this evil more forcefully than any other system, for the simple reason that it allows the maximum amount of time for inferences between partners to be exchanged. Once a Forcing bid has been made, the bidding must automatically be kept open to game and, consequently, both players are able to continue bidding minimums until their lack of strength in a certain suit is quite clearly exposed. Systems which approve of Ace-showing have never successfully been able to do this, because of the stress which they automatically must lay upon these cards alone. The lack of Kings, Queens and even lower intermediates can frequently cause the downfall of the soundest-looking Slams. The main trouble with Ace-showing has always been that by the time the partnership is in position to begin showing these Aces the bidding is so high that the showing of one Ace may immediately place the contracting at an unmakable figure. I have disdained such artificial uses and consider that simple, logical inferences go much further toward establishing the number of tricks which a hand can produce.

This does not mean that I do not approve of cue-bids; and, as a matter of fact, I consider the double cue-bid the finest example of exposing duplication in the whole game of Contract.

* * * *

SOLUTION OF LAST WEEK'S PROBLEM.

Notrump.

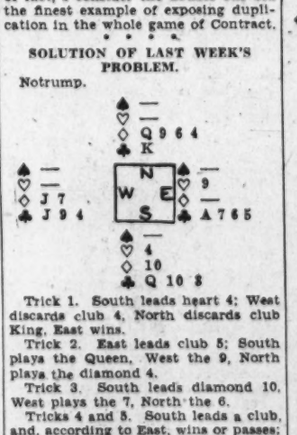

Trick 1. South leads heart 4; West discards club 4, North discards club King, East wins.

Trick 2. East leads club 5; South plays the Queen, West the 9, North plays the diamond 4.

Trick 3. South leads diamond 10, West plays the 7, North the 6.

Tricks 4 and 5. South leads a club, and, according to East, wins or passes; North makes diamond Queen, or South makes another club.

THIS WEEK'S PROBLEM.

Each Sunday I will prepare a problem in end-play. In this week's problem, which is No. 14 of the series, the contract is notrump, and it is South's lead. North and South are to win three out of the five remaining tricks against any possible defense. The answer will be given next Sunday.

(Copyright, 1932.)

About the Chess Table

By WILLARD H. MUTCHLER

Winter chess activities are scheduled to get under way very shortly in the District. Of immediate interest to local chess fandom is the announcement of G. E. Bishop, of the Capital City Chess Club, that commencing Saturday, November 26, there will be held weekly rapid transit tournamnets in which the public is invited to participate. For the benefit of those unfamiliar with this type of play we may explain that the entire tournament, regardless of the number of entrants, is completed in a single evening. This is accomplished by limiting the time before the separate moves of each player to about ten seconds. Hence, a game going to 60 moves requires only a maximum of 20 minutes to complete.

Of greater interest to those who take their chess somewhat more seriously is the announcement from G. E. Bishop and J. Tucker, jr., officials of the District of Columbia Chess League, that plans are under consideration for commencing the popular annual team tournament of the league. It will be recalled that the only requisite for entering teams in this tourney is team membership in the league and a minimum of five members per team. Those interested in grouping themselves for purposes of competing should get in touch with Mr. Bishop immediately at the Capital City Club, Edmonds Building, 917 Fifteenth street northwest. Last year there were about ten teams entered in the tournamenta in which the Young Men's Christian Association won the titular honors. This year it is hoped to increase the number of teams taking part.

Capital City Notes.

E. J. Simmons is leading the field in the Class C tournament at the local club, closely trailed by F. W. F. Gleason. Gleason still has a game to play with F. T. Parsons and by winning it he can acquire first honors. In the recent games Apitz won from Gleason and Tompkins drew with Simmons. Simmons won from Tompkins, and Tilton lost to all the entrants.

We apologize for incorrectly reporting last Sunday that Tompkins lost to Tilton. The standing of the players is as follows:

Player.	W.	L.	Player.	W.	L.
Simmons	3½	1½	Parsons	2	1
Gleason	3	1	Tompkins	1	3
Apitz	2½	1½	Tilton	1	3

The final score in the club's annual Kriegspiel tournament, wherein G. E. Bishop was crowned champion, reads as follows:

Player.	W.	L.	Player.	W.	L.
G.E.Bishop	6½	1½	J.Roberts	2½	5½
C.W.Stark	5½	2½	F.W.Gleason	1½	6½
M.C.Stark	4	4			

Beautiful Brevity.

There appears below the score of one of the prettiest brevities it has been our good fortune to see for some time. It was played recently in Berlin by one Nadel, with whom we are unfamiliar, and an unnamed adversary. The annotations are those of Brian Harley in the London Observer. Readers owe a vote of thanks to Dr. Douglas S. Scrivener, who forwarded the game from England.

Queen's Gambit.

Nadel. (White.)	Mr. X. (Black.)
1 P—Q4	P—Q4
2 Kt—KB3	Kt—KB3
3 P—B4	P—B3
4 Kt—B3	P x P
5 P—QR4(a)	B—B4
6 Kt—K5	P—B4(b)
7 P—K4!	Kt x P(c)
8 Q—B3	P x P(d)
9 Q x B	Kt—Q3
10 B x P(e)	P—K3
11 Q—QKt5ch	K—K2(f)
12 Kt—Kt6ch!	RP x Kt(g)
13 Kt—Q5ch	P x Kt
14 Q—K5mate(h)	

(a) Considered most promising; it prevents support of the gambit P by P—QKt4.

(b) White disproves this counter. Either P—K3 or QKt—Q2 is "book."

(c) If P x P, 8. P x B P x Kt, 9. Q x Q ch, K x Q, 10. Kt x KBP ch, etc. If B x P, 8. Kt x B Kt x Kt, 9. Q—B3 Kt—Q3, 10. B x P, P—K3, 9. B—QKt5 ch K—K2, 10. P x P.

(d) Or Kt—Q3, 9. P x P, winning a piece.

(e) Very pretty. Neither Q nor B can be taken.

(f) If Kt—B3, simply 12. Q—B3, and White will at least keep his extra piece.

(g) BP x Kt allows mate by 13. B—Kt3.

(h) A lovely little game.

Solutions to Problems.

The key to No. 505, three-mover by the local player, W. B. Mundelle, is B—Q4. Solvers seemed to enjoy it very much. Among those sending in solutions were Jacob Frech, J. W. Harris, C. C. Bettinger, Fred T. Hafelfinger, Henry M. Ward.

Jacob Frech writes: "Problem 505 generates about 40,000,000 series. No national or international problem is likely to be more complex. The logical principle of systematic adequate reverification of premises can discover the following revelant middle term: A problem in which White can play one of the following only series of quickest forced mates: 1. B—Q4; 2. Kt—KB6 or 7 or Kt6 or QB6; 3. Q—R7 or Kt7 or Kt—K7 or R6 or Kt8."

C. C. Bettinger, himself a problemist of no mean ability, comments: "This is a very fine, sparkling problem. Ambush key, sacrificing queen, affords some nice play, especially after 1. . . ., K x Kt; 2. Kt—B6! The best three-mover I have seen in a long while."

Henry M. Ward remarks: "This problem is refreshingly simple after 503 and 504. It is obvious that White's primary objective is a move that will prevent black checking on move one or two. The only move that fulfills these requirements is B—Q4!"

Fred T. Hafelfinger writes: "Have not had much time recently, but when 503 Kt—R4 came out thought I had made an error myself. I had got Kt—Kt3!"

PROBLEM NO. 506.

By M. EHRENSTEIN, Budapest.

K on KB4; B on QR5; Kts on QB2 and QR2; Ps on KR2, K5, K6; R on QR4.
Black—Eight Pieces.

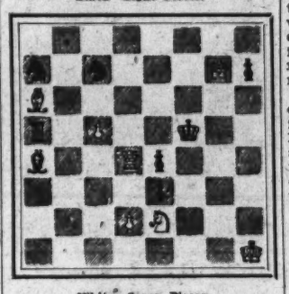

White—Seven Pieces.

K on KRsq; Q on KKt7; R on Q4; B on QR6; Kt on K2; Ps on Q2 and QB5.
White to play and mate in three moves.

Canned Brown Bread To Replace Hardtack

Missoula, Mont. (U.P.).—Rations for Uncle Sam's Forest Service employes in all parts of the United States and Hawaii, packed here each year for distribution, will contain no hardtack for the coming year, officials have announced.

The "army cake," formerly used by the rangers, will be replaced by canned brown bread, increasing the calorie content of the foods packed for the forest workers. The can in which the bread is packed will be used as a coffee pot after its contents have been removed, lightening the rangers' equipment. Cans of hash, pork and beans, roast beef, fruit, coffee and a bar of candy will be placed in each rations pack with the bread.

Officials said that 32,000 pounds of the bread would be required.

Radio Dial Flashes

By ROBERT D. HEINL

EXTENSIONS of international radio telephone networks now definitely planned will embrace all the continents on the globe and make possible the connection of virtually any two telephones in the world, according to Bancroft Gherardi and Frank B. Jewett, vice presidents of the American Telephone & Telegraph Co.

The world-wide telephone network, when it is completed, in accordance with the present plans, will include countries having 99 per cent of all the telephones in the world and having 92 per cent of the world's foreign trade.

The additional telephone connections now planned or recently completed are as follows:

London-New York: Additional long-wave channel to be completed in 1934; submarine cable, no date. London-Montreal: short-wave, completed in 1932. Berlin-Mexico City: short-wave, no date available. Lima-New York: short wave, nearly ready. Bogota-Miami: short wave, nearly ready. Maracay-Miami: short-wave, nearly ready. Madrid-Rio de Janeiro: short-wave, 1932. Brussels-Buenos Aires: short-wave, 1932.

Casablanca-Paris: short-wave, no date. Capetown-London: short-wave, 1932. Johannesburg-London: short-wave, no date. Cairo-London: short-wave, completed. Algiers-Paris: short-wave, no date. Brussels-Leopoldville: short-wave, 1932. Berlin-Cairo: short-wave, no date. Capetown-London: short-wave, 1932. Paris-Tananarivo: short-wave, no date. Amsterdam-Bandong: short-wave, no date. Bombay-London: short-wave, no date. London-Singapore: short-wave, no date. London-Tokyo: short-wave, no date. Hongkong-London: short-wave, no date.

Due to the success of selling electric refrigerators in the United States with the aid of coin-operated time clocks the British are taking interest in this form of installment selling, not only for refrigerators, but also radio sets.

The idea for a coin-operated timing device in connection with radio sets is gradually forging ahead in Great Britain, it is pointed out. The use of an appliance of this nature, it is felt, will overcome many of the present difficulties of the installment or hire-purchase business, since the money is collected gradually to suit the pockets of the poorer classes.

IN response to a paragraph in this column asking listeners who like hill-billy music over the air to write in to WJSV, Harry C. Butcher, local Columbia manager in charge of the station, received the following letter:

"WJSV asks in The Washington Post today for evidence of interest in 'hill-billy' music. If it be genuine, it is the most American thing there is left. It should be preserved in its most national setting and it should be made known as only the radio can make it known.

"It is not just 'clowning,' as some call it. We are at great pains to preserve German, Swedish, Russian 'folk music'—why not American 'folk music?' It should be encouraged, not abolished. A song I heard over the old Virginia station (The Young Eagle—or the Eaglet, some such title) on the occasion of the Lindbergh kidnaping, was as fine a piece of spontaneous 'folk music' as I ever heard.

"If we are all voting on it, I vote to keep and to develop 'hill-billy' music."

To which Mr. Butcher replied:

"The number of enthusiasts for hill-billy music is not yet sufficient to include it as a regular feature. But we will put on some music of this type when we have open spots, and later, if demand warrants, we can give it a regular place in our programs."

A MESSAGE from his holiness, Pope Pius XI, and addresses by five archbishops will be heard during a special Catholic University of America program to be broadcast over WJSV, 6:15 to 7 p. m. tonight. This broadcast will replace the afternoon period of the Columbia Church of the Air for today.

The Most Rev. Michael J. Curley, archbishop of Baltimore and chancellor of the university, will read the message dispatched from Vatican City by the holy father. Other Catholic ecclesiastic leaders who will speak on the program, their addresses constituting a symposium on present-day problems of religion and education, especially as they are related to each other, will include his eminence, William Cardinal O'Connell, archbishop of Boston; the Most Rev. John J. Glennon, archbishop of St. Louis; the Most Rev. Edward J. Hanna, archbishop of San Francisco; the Most Rev. John Gregory Murray, archbishop of St. Paul; and the Right Rev. Monsignor James H. Ryan, rector, the Catholic University of America.

Devotional music for the program will be rendered by the Catholic University Choir of 50 male voices, under the direction of Prof. Leo Behrendt, with Mr. Frank Brennan at the piano. Their selections will include the ancient Netherlands folk-song, "The Prayer of Thanksgiving;" the "Hallelujah Chorus" from Beethoven's "The Mount of Olives," and "Nature's Praise of God," by the same composer.

ARTURO TOSCANINI will direct the New York Philharmonic-Symphony Orchestra in a group of selections of the romantic period, including compositions of Schubert and Wagner, during the seventh broadcast of his current season (WJSV, 3 to 5 p. m.). The broadcast will originate on the stage of the Brooklyn Academy of Music.

The opening selection will be Schubert's Symphony in C major.

Olin Downes, music critic of the New York Times, will act as commentator during the intermission, giving explanatory program notes on the selections performed.

After the intermission, Toscanini will present the lovely "Siegfried Idyll" by Richard Wagner. Composed in 1870 in commemoration of the birth of his son, Siegfried, the Idyll was first performed on Christmas morning in Wagner's own home.

The orchestra will conclude the concert playing the dramatic overture and Bacchanale from Wagner's "Tannhauser." Toscanini has chosen the Paris version for performance.

The Earl of Lytton, chairman of the League of Nations commission which recently reported on the situation in Manchuria, will be heard in an international broadcast through WJSV at 1:15 p. m. today. Particular interest attaches to his review of the Far Eastern imbroglio in view of the fact that the league is scheduled to begin consideration of the commission's report tomorrow.

LEADING representatives of the Protestant, Catholic and Jewish faiths will join in a program presented for the Welfare and Relief Mobilization of 1932. Margaret Matzenauer, former Metropolitan opera star; Archer Gibson, organist, and the Chicago a Capella Choir, directed by Noble Cain, will provide the musical portion of the program.

The speakers will be Archbishop John G. Murray, of St. Paul; Rabbi Morris S. Lazaron, of Baltimore, and Bishop James E. Freeman, of Washington.

Mayor-Elect John P. O'Brien, of New York City, and George F. McClelland, of the NBC, will join Maj. Edward Bowes in celebrating the tenth anniversary of the Capitol Theater Family (WRC, 11:30 a. m. today). All of the regular staff will be featured.

"Knute Rockne," the tone poem Ferde Grofe wrote in honor of the late football coach of Notre Dame, will be featured by Paul Whiteman's orchestra (WJZ network, 6 to 7 p. m.). This concert also will mark the first presentation by Whiteman on the air of George Gershwin's "Second Rhapsody." Roy Bargy will be at the piano during the last number.

ROXY AND HS GANG are back on the air to stay. The Roxy broadcasts from Radio City, inaugurated last Sunday, will be continued over a coast-to-coast network each Sunday (WRC, 1 p. m.).

"Eunice and Her Dad" will read the funny sections of The Washington Post over WRC at 3:45 o'clock this afternoon.

The morning period of the Church of the Air broadcast over WJSV each Sunday morning, at 10 a. m., will be conducted by the Rev. Joseph H. Miers, pastor of the First Presbyterian Church of this city.

Exercises and addresses at the dedication of a monument to German sailors who died while prisoners of war at the U. S. Army Hospital in Kenilworth, N. C., will be broadcast by WJZ and network at 3 o'clock this afternoon. F. W. von Prittwitz, German Ambassador to the United States, will be the principal speaker. The program will be short-waved to Germany.

COLUMBIA'S fall and winter schedule calls for more than two hours of classic music out of the seventeen comprising the network's daily time on the air. This new all-time high record is composed of regularly scheduled features, exclusive of international and other spot broadcasts of symphonic music which would add several hours to the grand total.

Commenting on this new record for American radio, Julius F. Seebach, director of program operations, declared:

"It is my firm conviction that the American public is becoming increasingly interested in the best in music. Virtually all of the distinguished European observers of America have remarked upon the intellectual curiosity of radio listeners and their desire for the best in all forms of entertainment. In including the two greatest symphony orchestras in our weekly schedule and surrounding them with a number of similar organizations, Columbia is merely keeping abreast of the great modern trend in musical taste."

Outstanding among Columbia's broadcasts of classic music are the concerts of the New York Philharmonic-Symphony Orchestra, under the direction of Arturo Toscanini, and the Children's Concerts under Ernest Schelling, and of the Philadelphia Orchestra, with Leopold Stokowski conducting.

Canned Brown Bread To Replace Hardtack

Missoula, Mont. (U.P.).—Rations for Uncle Sam's Forest Service employes in all parts of the United States and Hawaii, packed here each year for distribution, will contain no hardtack for the coming year, officials have announced.

The "army cake," formerly used by the rangers, will be replaced by canned brown bread, increasing the calorie content of the foods packed for the forest workers. The can in which the bread is packed will be used as a coffee pot after its contents have been removed, lightening the rangers' equipment. Cans of hash, pork and beans, roast beef, fruit, coffee and a bar of candy will be placed in each rations pack with the bread.

Officials said that 32,000 pounds of the bread would be required.

Daily Cross-Word Puzzle

By RICHARD H. TINGLEY

ACROSS.

1 A fixed look
6 Graph showing changes in things
11 Crippled
16 Takes part
17 The Sayings of Jesus which form the basis of the four Gospels
18 Complied with the orders
20 The least brilliant
21 Away
22 Plural of "genus"
23 Doing
24 Concise
26 Suite of rooms in an apartment house
29 Illuminated
29 Ill
31 A sharp quick blow
32 Resplendent
34 Counsel or advice (Old form)
35 City in Germany
37 Intermediate
39 Bits
40 Movable cover
42 Fourth Greek letter
43 Satisfactory
44 A light woolen fabric for women's dresses
48 Kind of beer
49 Heels over
53 Tatters
54 Shabby (slang)
56 The metal point on a horse's shoe
57 Doze
58 A salutation
59 Extends across
60 Pledges
61 Unit
62 Implement said to be mightier than the sword
63 Nest of a bird of prey
64 Heavenly body
65 160 square rods
66 To name
68 Degraded
69 Inclined not to believe
71 A thing or things (law)
72 A missile weapon
74 Essay
75 City in France
78 A guard
80 Try
84 Part of hammer head (var.)
85 Dissolves
86 Rowing implement
88 Alone
89 Likely
90 A tree of Guinea of the madder family
91 Made well
93 Disencumber
94 Decayed
96 Hard drinker
99 A burden (old form)
101 Deals with
102 Wear away
103 The "Lily Maid of Astolat"—Tennyson's "Idylls of the King"
104 Commonplace
105 To prevent from acting
106 Tears

DOWN.

1 Screens
2 Claws of a bird of prey
3 Metric land measure
4 The remainder
5 Animal fat
6 Embraced
7 Aperture
7 Past
9 River (Sp.)
10 Fine silk fabric
11 City in Utah; seat of the Brigham Young College
12 Aid
13 Chess pieces
14 Small hole
15 Mock
16 Garden tool
19 Tropical fruits
25 Butt
27 Sheller
30 Relates
32 Insane
33 Violent aversion
34 Solemn ceremony
36 Nothing
38 Apportions
39 German coins
41 Clears away
43 Loose outer garment
44 Thin crimped silk fabric
45 Place of refuge
46 Deputy
47 Frighten
49 Confined in a prison cell
50 Make into a law
51 Mother of pearl (Fr.)
52 Celerity
55 One
56 Small piece of a machine
59 Gluts
60 A dandelion, marigold or hawkweed
64 County in Illinois; county seat, Charleston
65 Bottomless pit
67 Persia
68 The attic of a barn
70 Noun suffix denoting action
72 Delayed
73 One who cleans by using friction
75 Independently
76 Tell
77 Dog that catches rodents
78 Lair
79 Heed
81 Ignoble
82 Strangers
83 A kind of song
85 Parsonage
87 Allude
90 A Lithuanian
91 Give up
92 Small secluded valley
95 A fish of Chinese waters
97 Native metal
98 Kitchen vessel
100 Discharged

YESTERDAY'S ANSWER.

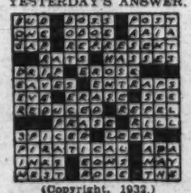

(Copyright, 1932.)

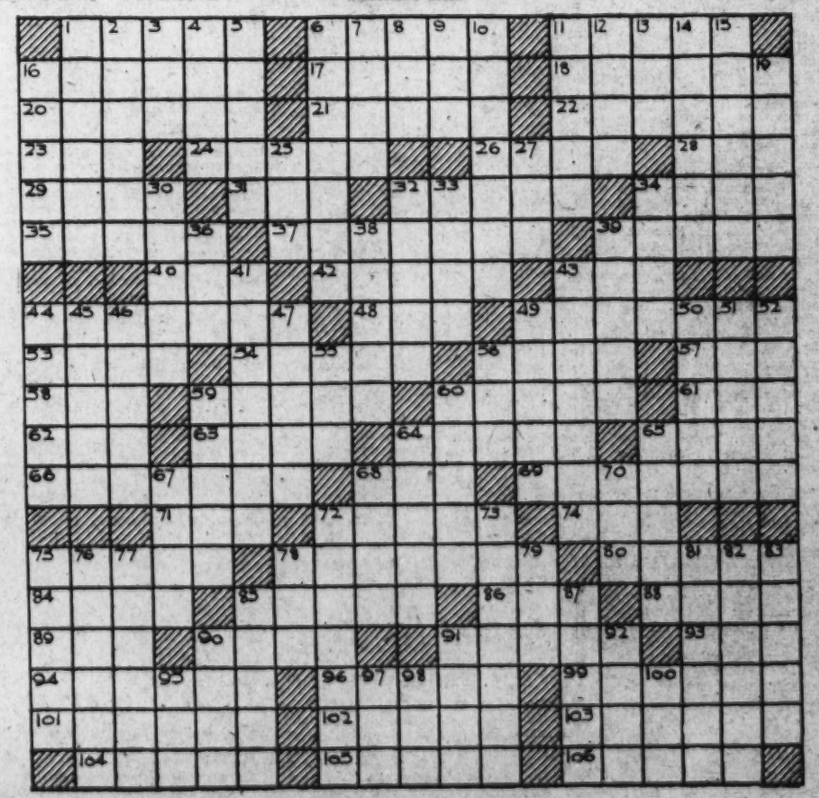

On the Air Today

WRC—National Broadcasting Co. (312 Meters, 950 Kilocycles.)

8:00 a. m.—Melody Hour.
9:00 a. m.—Children's Hour.
10:00 a. m.—Musical Art Quartet.
10:30 a. m.—Impressions of Italy.
11:00 a. m.—Russian Symphonic Choir.
11:30 a. m.—Maj. Bowes' Capitol Family.
12:30 p. m.—Dessio's Five Minute Program.
12:35 p. m.—Waldorf-Astoria Organ Recital.
1:00 p. m.—Secret Service Drama.
1:30 p. m.—Rainbow Isle.
1:45 p. m.—National Oratorio Society.
2:00 p. m.—The Pilgrims.
2:15 p. m.—National Jubilee Singers.
2:30 p. m.—Moonshine and Honeysuckle.
3:00 p. m.—Warne King Orchestra.
3:30 p. m.—"Hour of Worship."
4:00 p. m.—Jane Froman.
4:15 p. m.—Wildroot Institute.
4:30 p. m.—Eunice and Her Dad.
4:45 p. m.—National Brass Quintet.
5:00 p. m.—"A Little Journey to the Home of a Great Service to the Sick People of Washington," by Elwood Street, of the Community Chest.
5:15 p. m.—Horning's Melodic Jewels.
5:30 p. m.—"Big Ben's Dream Dramas."
5:45 p. m.—"Bring 'em Back Alive," by Frank Buck.
6:00 p. m.—The Catholic Hour.
6:30 p. m.—Our American Schools: "New Education for a New World." Speakers, Dr. T. F. Tyler on "Education for a Life," and Wm. Dew Boutwell on "Education for a Living."
7:00 p. m.—Colonial Weather Forecast.
7:01 p. m.—"Air-o-torials," by Alan Kaufman.
7:15 p. m.—Wheatenaville.
7:30 p. m.—Jewel Quarter Hour, with Ruby Kay.
7:45 p. m.—Wakefield Ensemble and the Dairymaid.

Turn Your Dial To
WAKEFIELD ENSEMBLE
and the Wakefield Dairymaid
Presented for Your Pleasure by
THE WAKEFIELD DAIRY

8:00 p. m.—Chase and Sanborn Hour—Eddie Cantor, Rubinoff.
9:00 p. m.—"Our Government," by David Lawrence.
9:15 p. m.—"The American Album of Familiar Music."
9:45 p. m.—Ohman and Arden with Orchestra.
10:00 p. m.—Balkan Melodies.
10:15 p. m.—Schwartz's Last Minute News.
10:17 p. m.—L'Heure Exquise.
10:45 p. m.—Sunday at Seth Parker's.
11:15 p. m.—Donald Novis with Orchestra.
11:30 p. m.—midnight—Melodic Serenade.

WOL—American Broadcasting Co. (329 Meters, 1,310 Kilocycles.)

9:35 a. m.—Police Flashes.
10:00 a. m.—Stephen Foster Concert.
10:30 a. m.—Vaughan Radio Quartet.
10:45 a. m.—Organ Reveries.
11:00 a. m.—Calvary Baptist Church.
12:15 p. m.—Composers.
12:20 p. m.—Birthday Greetings.
12:30 p. m.—Strauss Waltzes.
1:00 p. m.—Anson Stokes' Orchestra.
1:15 p.m.—Stamp Romances—Albert F. Kunze.
1:30 p. m.—Rodney Hart's Vikings.
2:00 p. m.—Operatic Arias.
2:30 p. m.—Bonanno Bros.
3:00 p. m.—Shadows and Dusk—Alan Moore.
3:30 p. m.—Golden String Ensemble.
4:00 p. m.—Father Charles Coughlin from Shrine of Little Flower.
5:00 p. m.—Washington Catholic Radio Hour.

WJSV—Columbia Broadcasting Co. (202.4 Meters, 1,480 Kilocycles.)

8:00 a. m.—Elder Michaux's Radio Revival.
9:00 a. m.—Columbia Junior Buzie.
10:00 a. m.—Church of the Air. The Rev. Joseph H. Miers, First Presbyterian Church, Washington, D. C.
10:30 a. m.—Community Center Faculty Recital.
11:00 a. m.—Julia Mahoney and Charles Carlile.
12:00 (noon)—Salt Lake City Tabernacle Choir and Organ.
12:30 p. m.—Reis and Dunn.
12:45 p. m.—Emery Deutsch Orchestra.
1:15 p. m.—Lord Lytton.
1:30 p. m.—Cathedral Hour.
2:00 p. m.—Smiling Ed McConnell.
2:15 p. m.—Elder Michaux's Sunday Afternoon Radio Revival.
2:45 p. m.—Hoosier Editor.
3:00 p. m.—New York Philharmonic-Symphony Orchestra. Arturo Toscanini, Conductor; Olin Downes, Commentator.
5:00 p. m.—Roses and Drums. Phillips Le Gay, French Explorer.
5:30 p. m.—Ballad Hour.
6:00 p. m.—America's Grub Street Speaks. Thomas L. Stix interviews John Held, jr.
6:15 p. m.—Catholic University of America Program.
7:00 p.m.—The World's Business. Dr. Julius Klein.
7:15 p. m.—Barbara Maurel, Contralto.
7:30 p. m.—Memories in Melody.
7:45 p. m.—Angelo Patri, "The Obligations of the Teacher."
8:00 p. m.—William Hall, Baritone.
8:30 p. m.—Frank Cambria and Roxy Theater Ensemble.
9:00 p. m.—Fred Allen's Revue.
9:30 p. m.—Parade of Melodies.
10:00 p. m.—Canada Dry Program: Jack Benny, Comedian.
10:30 p. m.—Ernest Hutcheson, Pianist.
11:00 p. m.—The Gauchos.
11:30 p. m.—Globe Trotter.
11:45 p. m.—Riviera Orchestra.
12:00 (midnight)—Ozzie Nelson Orchestra.
12:30 a. m.—Bernie Cummins Orchestra.
12:45 a. m.—Hal Kemp Orchestra.

WMAL—Washington Radio Forum. (475.9 Meters, 630 Kilocycles.)

9:00 a. m.—Musical Varieties.
9:15 a. m.—Sunshine Charley.
9:30 a. m.—Christensen Players.
9:45 a. m.—Dee Shannon Readings.
10:00 a. m.—"Starting the Week Right—Rev. Charles F. Warner, St. Alban's Church.
10:15 a. m.—The Leef Brothers.
10:30 a. m.—Watch Tower Service.
10:45 a. m.—Studio Program.
11:00 a. m.—Services from the National City Christian Church, the Rev. Harvey H. Harmon, D. D., pastor.
12:00 (noon)—Johnny Salb at the Organ.
12:45 p. m.—Sans Souci Trio.
1:00 p. m.—To be announced.
1:15 p. m.—Salon Orchestra.
1:45 p. m.—Children's Program.
2:30 p. m.—Choral Hour—Choir of Christ Church; Roy Easter, Choirmaster.
3:00 p. m.—Presentation by Drama Committee of the Federation of Churches.
3:30 p. m.—The Old Hymn Book Hour; conducted by Justin Lawrie, tenor.
4:00 p. m.—Evensong Service from Washington Cathedral; sermon by the Rev. H. A. Donovan, former missionary to Liberia and now rector of Zion and Holy Comforter Parishes in the Diocese of Virginia.
5:00 p. m.—To be announced.
5:30 p. m.—Pete Macias' Club Michel Orchestra.
6:00 p. m.—Robert Ruckman, organist.
6:30 p. m.—Earl Carbaugh, baritone.
6:45 p. m.—The Modernists.
7:00 p. m.—The Cuban Masqueraders.
7:30 p. m.—Norman Frauenheim, pianist.
8:00 p. m.—Harmonious Quartet—Negro Spirituals.
8:15 p. m.—Marjorie Webster.
8:30 p. m.—WMAL Little Symphony Orchestra, Harold Vee, leader.
9:30 p. m.—Robert Ruckman, organist.
10:00 p. m.—The Postilion—Late News from The Washington Post.
10:15 p. m.—Lotus Orchestra.
10:45 p. m.—Meyer Davis' Orchestra.
11:30 p. m.—Howard Theater Program.

WBAL Baltimore—1,060 Kilocycles. WBAL Independent Operation.

8:00 a. m.—Tone Pictures.
9:00 a. m.—Children's Hour.
10:00 a. m.—Modern Instrumentalists.
10:30 a. m.—Fiddlers Three.
10:45 a. m.—Mood Continental.
11:00 a. m.—Morning Musical.
12:00 (noon)—Mexican Typica Marimba Band.
12:30 p. m.—Waldorf-Astoria Organ Recital.
1:00 p. m.—Roxy and His Gang.
2:00 p. m.—Pilgrims.
2:15 p. m.—Interview.
2:30 p. m.—Charlie Agnew's Orchestra.
3:00 p.m.—Our American Music.
3:30 p. m.—Manhattan Merry-Go-Round.
4:00 p. m.—Temple of Song.
4:30 p. m.—National Youth Conference.
5:00 p. m.—National Vespers.
5:30 p. m.—Pages of Romance.
6:00 p. m.—San Carlo Opera Company.
6:45 p. m.—Fifteen Minutes of Paris Night Life.
7:00 p. m.—

"MAGPIE" AFTERNOON DRESS OF BLACK VELVET AND WHITE SATIN MAKES BOW

Lingerie Never So Exquisite As Seen Today

Georgette, Crepe de Chine and Cobwebby Cotton Used in Beautiful Colors.

By DARE.

NEVER in all the history of womankind has lingerie been so exquisite as at the present moment. Georgette, crepe de chine and cobwebby cotton in the most lovely shades of pink and blue, mauve, yellow and green, trimmed with filmy lace, fine embroidery or dainty applique, and bows of soft satin ribbon—who can resist it? Not I, for one! There is nothing especially new in the style of the garments which are being shown by the famous specialty shops. It is just a case of "it isn't so much what they do as the way they do it." And that, after all, is the secret of the superiority of all Parisian clothes.

The slim silhouette is carried out in underclothing as well as in frocks and coats, the only fullness being gained by fine, flat pleats which cling to the figure and yet give sufficient play for walking. The favorite undergarment—and in many cases the only one which the smart Parisienne wears—is known in Paris as "chemise-pantalon." We call it the "step-in." This may be as simple or elaborate as one's purse will allow. I saw some lovely ones the other day of flesh-colored crepe de chine which had a design of little triangles in drawn work edged with a tiny piping of blue on the front and on either side of the skirt. In the same shop was one of the most lovely that I have ever seen of delicate Nile green crepe de chine with a band of ecru lace set in around the top and a design of tiny bell-shaped ecru flowers and leaves in crepe de chine appliqued on both the lace and the body of the garment.

For the woman who prefers two garments, there is a short chemise and a little pantalon, the latter a remarkable little garment which is much more like a short divided skirt. One of these designed to be worn under a black evening gown, was of black georgette laid in fine pleats on either side and with a plain fitted yoke. A band of fine black lace was appliqued around the bottom and up the sides. These pantalons are often made by the dressmaker in the color of the evening gown.

Some of the shops are showing a bloomer of georgette or crepe de chine finished about the knee with a wide set-in band of lace, and gathered on a fine elastic band which is covered by a narrow satin ribbon tied in a bow at the side.

Nightgowns run to extremes. They are either quite decollete, without sleeves, and very elaborately trimmed with lace and embroidery, or they are of the long-sleeved, tailored variety, which are very much used for traveling on train or steamer, and are becoming more and more popular for ordinary wear as well.

A very smart New York woman showed me the lingerie which she had selected for Christmas. This included a half dozen of these tailored gowns in different shades of crepe de chine, each of a different design. Some had a long chimesette of squares of drawn work on the front, some had a jabot of the crepe de chine and others were embroidered, but all had a turn-over, pointed collar and narrow turned-over cuffs with little pearl link buttons.

There are new sleeping pajamas also which are being shown in the most exclusive shops with a sleeveless jacket elaborately embroidered, and some even have a narrow band of embroidery on the bottom of the trousers. Pajamas of figured silk and crepe de chine in the small patterns which are so fashionable for gowns, with a long, mannish dressing gown to match, are found also in many of the shops.

A clever French woman who has made a world-wide reputation as a designer of fine lingerie is using appliqued flower designs in color, the inspiration for which she gets from old prints. A mauve night-dress from this artiste, for instance, has a scalloped design in hemstitching around the neck, and on one side of the front there is a spray of fuchsias in mauves and purples that is almost Victorian in character. There is also a suit of pale blue pajamas which is piped with rose and decorated on the front of the jacket with a spray of wild roses and green leaves in applique.

(Copyright, 1932.)

Sleeves on Gowns Fanciful This Year

If your closet is full of dresses that are perfectly good, but—, don't despair, counsels the Delineator. The "but" is sure to be the sleeves and collars and these two tell-tale details can easily be replaced by new ones. Last year's sleeves were plain—this year's are fancy. Last year's necklines were low—this year's hug the collar bone. You don't even have to have matching material to ring these changes. Many of the new dresses have sleeves and yokes that are of another fabric and sometimes even of another color.

Velvet dresses and wool ones often have satin or rough crepe sleeves.

Crepe dresses and wool dresses may have velvet sleeves. Or yokes and sleeves may be of the same fabric but in a contrasting color. We have in mind three French dresses that you can easily imitate. One is black rough crepe with a white crepe yoke and sleeves. Another is dark green velvet with dark green satin sleeves, and another is black wool with sleeves and a small collar of soft blue wool. Paris is certainly playing right into our hands this season!

Lame for Shoes

Paris boot-makers signal a revival of silver lame for evening shoes, although this is as yet a small demand, and crepes are the favorite evening fabric. Metal is popular for trimming the crepes, in narrow bands and applications.

Pompons on Hats

Paris, Nov. 19 (A.P.).—Velvet pompons are a new wrinkle in hat trims. Bereta and toques are trimmed with two velvet pompons of the same color perched on the crown. They are generally embroidered in dots of a contrasting color.

Right, white transparent velvet bridal gown with interesting high neckline and long sleeves. The bridesmaid's frock of dusty pink georgette is without trimming.

The picturesque frock of Moyen Age influenced designed for the very young bridesmaid by Irmone, uses peachy pink heavy satin with incrustations of sky blue satin at the front.

(Copyright, 1932.)

The gown at extreme right is of white peau d'ange, with a slight front drape that becomes a huge bow at back, with train streamers that flow over the train. The bridesmaids wore firmament blue Romain trimmed with silver lace, and a crown of flat flowers and leaves of velvet in matching blue.

Sweaters Giving Sports Full Value Sartorially

Made Part of Many Smart Ensembles This Year—New Coat Models Have Collars, Bands and Cuffs.

By DIANA MERWIN.

New York, Nov. 19 (A.P.).—Sweaters may make sportswomen of us all this fall and winter.

Even those whose sports activities are limited to dodging taxicabs or skating on icy sidewalks will be dressed to give those activities their full sporting value sartorially, for sweaters form a part of many smart ensembles.

There are sweaters, for instance, as daintily feminine as if they were made of chiffon, and others as rough-and-ready as the woolen jacket-blouse of a Maine guide. The wool blouse, incidentally, shares a place with sweaters in the feminine sports mode this season, proving itself useful with two-piece sports suits.

The newest and smartest sweaters are distinguished by small standing collars, full upper sleeves and fitted forearms.

Plaids, stripe combinations and costume colors are seen in the smartest shops, and usually there are scarfs, caps, gloves and hose in matching or harmonious designs to complete a sports ensemble if desired.

Bramble yarn and angora are combined in a number of attractive plaid designs.

The new models include a 1932 version of the coat sweaters. The small collar is again in evidence here, and the sweater buttons straight up the front. Ribbing trims the yoke, bands and cuffs.

Powder Compacts Growing Larger

Paris, Nov. 19 (A.P.).—Powder compacts are larger than ever. The newest edition is a flat circle 5 or 6 inches in diameter, made of silver, gold or brilliant enamel.

It is devoid of any ornament and is equipped to carry loose powder and an ostrich feather puff.

Use for Dusty Pink

Dusty pink is beginning to be heard from, considered another color which may be suggested as looking equally well under black and brown coats. Black and white continues to be first choice for certain types of frocks, notably those which serve a dual purpose.

Checks Selected For Sports Wear

Paris, Nov. 19 (A.P.).—The Comtesse de Jumilhac is among smart Europeans who are choosing checks for sports wear and traveling this season.

She wears en ensemble of gray and pale yellow checked wool which has a blouse and three-quarter length coat made of the checked material and a straight skirt of plain gray diagonal wool. With it the Comtesse uses gray accessories.

Swagger Coats

Three-quarter swagger costumes made history this fall. Women like the easy swing of the coat from the shoulder after so many seasons of the fitted waistline.

Suit for Cooler Days

Winter's approach finds little suit ensembles in vogue. Revillon Freres has designed one of wine brown velvet and trimmed it with brown astrakhan of the same tone. The muff and hat also are of astrakhan.

Brides Prefer White Velvet, Heavy Crepe Satin or Lace for Gowns.

By ELEANOR GUNN.

NEW YORK, Nov. 19.—Your modern bride has an eye to the future of her wedding gown. This is very evident by the type of dress chosen by those who are "middle-aisling it" this autumn. That is why so many brides are choosing white velvet or heavy white crepe. These materials are much in evidence at smart parties. Satin is, too, but less so than formerly. Lace is always a bridal possibility and usually a safe choice.

The waistline is anywhere the bride wants it to be, and this is true without stepping out of the current period into the past. One hears less than usual of the robe de style, because our own day provides rather more than the usual variety as to sleeves, waistlines and such things as usually definitely date a gown. Just about anything may bear the 1932 date line

So many smartly turned out women are selecting costumes without fur, especially for traveling, that it seems ill-advised not to take the opportunity to have an ensemble quite independent of fur, having a detachable capelet or something of the sort for special occasions if one feels so inclined.

Fur is used to such an extent indoors that women find it amusing to step out without it.

There are so many convertible gowns being shown just now that the traveler, whether she be bride or otherwise, has a much simpler time getting a going-away trousseau together. If she is clever enough to assemble accessories of several sorts and colors, she may go far with and in one costume.

One can never be quite certain what does or does not come off this fall. Costumes are so cleverly designed that, in a jiffy, one has changed from one dress to another without really having done anything but jerked off a guimpe or slipped into a jacket. Both guimpes and jackets are inclined to have large sleeves, but this is by no means an arbitrary rule. There are enough short sleeves around to make even the question of length an independent issue. But if you would leave no doubt in the minds of your friends about being in the know, have your necklines high.

Netting Needle Once Expensive

Paris, Nov. 19 (U.P.).—This being a knitting era, as far as necessities and luxuries are concerned, one is reminded of an earlier day when the craze was netting. The shuttle, or netting needle, was very expensive in the eighteenth century, and the pastime an amusing one. Women used this dainty tool in making a kind of narrow lace known as netting. Today we would call it footing.

This gave fashionable women an excellent opportunity to display dainty and bejeweled hands. Netting enameled netting needles cost as much as $40 in some cases. The Marquise de Pompadour had a pair that cost $27.60, and the Comtesse de Provence gave Mme. de Beaumont a gold netting needle decorated with miniature paintings worth a fabulous sum. The estate of the Duke of Lorraine was found to contain, on his death in 1781, seventeen netting needles in amber, rock-crystal, gold, mother of pearl, agate, petrified wood—all set in gold.

Stripes on Coats

The checks which owed their first popularity to Chanel may be expected to appear again in bolder version for the sports suit and coat and in more classic black and white for the tailleur. Stripes look especially new for the informal coat.

Woolen Fancies

The return to fancies in woolens has been a very important factor for sports coats and suits this fall.

Taffeta to Fore

There is confidence in the revival of taffeta since style interest in crisp, formal silks, plain and printed, has already been demonstrated by the ready acceptance of printed, starched mousseline de soie last summer.

Light Wines and Beer To Bring Gayer Clothes

National Mood Demands Change in Apparel as Well as in Government, Hollywood Style Creator Says.

Hollywood, Nov. 19 (A.P.).—The politicians overlooked something—the effect of the election on feminine fashions.

Orry Kelly, Hollywood style creator, is responsible for the statement styles in women's clothes are due for a change, directly traceable to the recent elections. He bases his belief on a study of the national mood as evidenced in the casting of votes.

"Glitter, glamour and gayety," he says, "will be fashion's new watchword.

"With the expected advent of light wines and beer, clothes will become gayer," Kelly forecasts. "The restricted, pentup feeling that everyone has had since war time will disappear and the reaction will certainly be felt in dress."

Already, he says, glitter is the vogue, and stores already are beginning to show large quantities of shimmering materials, such as sequins, gold and brass metallic trimmings and beading. Copper especially, he pointed out, is ready for the run of a popular fad, and will be used as a color for materials, as well as for belts, large and small bangle bracelets, purse mountings and other jewelry.

Sequins, in gold and silver, are to be used to a wide extent in evening wear, Kelly declared, forming whole capes and jackets, as well as trimming applied in a variety of ways.

Another new fancy is the large safety pin, in silver or nickel, to be worn in stocks, scarfs and other shortwear.

Angora, used in trimming, as in embroidered bandings and crocheted collars, is still another innovation of the new era. Roman striped velvets in gay colors are being used by the designer for whole dresses of startling brilliance.

One of these, the first of its kind, will be worn by Loretta Young in "Grand Slam," while Mary Brian has one of yellow, blue, purple, red and plum, combined with plain plum-colored velvet in her wardrobe for "Hard to Handle."

There is, however, a catch to the dictum that glitter is the last word in post-election style.

"Materials themselves remain dull," Kelly explained. "They are showing many crepes and new 'hammered' satins in gold and copper shades, but they are dull golds and dull coppers. The glitter in them is achieved by placing the bright, shimmering trimmings over a background that harmonizes but offers no conflicting highlight."

Dainty Lace Once Worn by Gentlemen

Paris, Nov. 19 (U.P.).—Lace was born in the sixteenth century and reached its golden age during the seventeenth and eighteenth centuries. Both men and women sat up nights trying to find more and better ways to use it. They wore it on all their underwear and outerwear. The French Revolution finally ended its sway.

"At a certain court entertainment which he gave at Marly, Louis XIV surprised every woman present," says Max von Boehn, "with the gift of a gown trimmed with most exquisite lace."

"A gentleman is known by the lace he wears" is an old saying and it has been admitted by historians that a masculine fashion plate here might wear a dirty shirt, but that if his jabot and cuffs were not of the finest quality of lace his social prestige was worth no more than a bowl of cherry pits.

Brown Is Blended With Pink Hues

Designers are to be congratulated on the versatility they display in combining colors. The brown shades are especially important; rich chocolate browns combined with pink in evening gowns, the pink a dusty shade that blends nicely with the brown. There are also rich, unusual effects gained by combining brown with black, this being very individual.

In many instances these combinations appear in dinner dresses with one color for the bodice and the other for the skirt.

Dresses Fashioned Entirely of Metals

With the advance of the social season interest in metals is being quickened—dresses fashioned entirely of supple metals, also dresses that combine metal and crepe, the metal used for the bodice section and the jacket. One of the newest versions of the combination of crepe and metal is concerned with the matching idea, the metal dyed to match the crepe.

Chic Street Ensemble

New York, Nov. 19 (A.P.).—Mrs. W. K. Vanderbilt chose an unusual black and red street costume this fall. It is a simple tailleur of black corduroy velvet designed with a short belted jacket. The blouse of red jersey adds a bright note to the ensemble.

New Style Raincoats

French and leading American makers of raincoats agree on the importance of the velveteen and corduroy raincoats.

Fashion Ideas Of Architects Are Startling

Designs on What Women Will Wear in 1933 Are Shown in Chicago.

Chicago, Nov. 19 (A.P.).—Hands that designed some of Chicago's skyscrapers took a fling at feminine fashion designing, and the startling results were shown to the world today.

The ideas of seven architects of what women will wear in 1933 include:

A street frock with only one sleeve, a satin afternoon dress with an oilcloth jacket, and an evening gown with elbow-length mitts.

The architects are responsible for much of the building designs at the Century of Progress, Chicago's second World's Fair, which opens next year.

Tall, slim figures are the "sites" on which the architects envisioned their creations. In the length the costumes are extra long, some of the evening gowns ending in trains. The waistline, when not ignored, was lower than this season's.

A straight skintight satin afternoon frock, half of the skirt being white and half yellow attracted attention. Down each side of the skirt was a band of black oilcloth. The costume had a black oilcloth waist-length jacket with puffed elbow sleeves. It was completed by an oilcloth sailor hat.

Another model was a grass green wool street dress with a collar banded with three bands of patent leather and fastened on one side and extending down the left side so as to cover the arm to the elbow. There was no sleeve on that side. The one sleeve had a wide cuff of patent leather.

The gowns, which were made according to "blueprints" and "specifications" were given their premiere showing at a banquet at the Red, White and Blue Club, one of Chicago's society's charity organizations.

Guest or Hostess Gowns

At left, a floor-length, sleeved gown of black crepe with white bodice top and sleeves. Another long-skirted, short-sleeved gown is faintly moyenage in style and is of dull brown crinkly velvet.

(Copyright, 1932.)

Newest Style In Costumes Is Really Pretty

Mrs. Longworth Has Cost of Black Cloth; Mrs. Stimson in Oxford Gray.

By VYLLA POE WILSON.

THE never ceasing seeking for something new by the woman of fashion makes the question of sleeves, of waistlines, of skirt lengths and of fabrics a never ceasing and ever changing one. No fashion fad seems to remain stable for more than a fortnight or two. Then another one rides the sartorial tide to be discarded for something new.

Sleeves today may mean one thing in the world of fashion and something else tomorrow. No sooner had all been written and said and worn in the matter of the short puffed sleeves in the first weeks of the winter than presto, they entirely change their type and have to be written about from an entirely different angle. They were not practical, those sleeves on evening dresses which we all hurried out to buy as soon as we returned from our summer and fall vacations. We wear them yet, of course, for no one flings off a brand-new garment before the season is over, but we all know that the garlanded armhole, semisleeveless dress with elongated shoulder seams and the armhole trimmed with fluffy petaled flowers is the very last high point of fashion and every woman wants to have a gown of this type to wear for her Thanksgiving and Christmas holiday parties.

Men's Views Interpreted.

To the masculine mind it might seem that when one has learned that sleeves are large or that they are small or that they are not at all, or are formed of flowers or fur, the question would be decided for an entire season at least. The fashion designers, however, think differently, and the women who want to look individual and smart think differently, too. Stationary styles and style trends do not mean activity in the world of fashion, dress designing and dress selling. The very latest fashion hint is always a contradiction of the one that has gone before.

Just now the fashionable minded woman is turning admiring eyes on the newest type of afternoon dress which has appeared, worn by our smartest dressed women at some of the social functions of the past week. This "magpie" dress of black velvet and creamy white satin is really pretty. This, of course, is a great relief to those who are reluctant to accept some of the not so pretty recent style innovations. The dress is princess in aspect and has sleeves of white satin, which are to the elbow and slashed across the top, held in place by ends of white silk fringe matching the fringe that drops below the arm. The skirt is slit to a point between the knees and ankles and filled in with white fringe over white satin.

To complete this "magpie" costume there is a tight-wrapped black velvet turban, faced with white and with two white satin roses at the side. One of the youngest matrons, who wore this dress at a recent tea, had a short black velvet wrap to go with it, with a high white satin scarf collar finished with white ermine.

Mrs. Nicholas Longworth looked attractive in New York recently in a coat of black cloth smartly cut as to line and with a high collar of soft sealskin. With this she wore a black felt hat with a narrow soft brim.

Mrs. Henry L. Stimson is wearing a tailored suit of Oxford gray, with a cross fox collar. With this she wears a soft drooping black felt hat.

Worn by Mrs. Adams.

Mrs. Charles Francis Adams had on at a recent tea a dress of wine-red lace, with which she wore a red velvet hat and a black coat.

Mrs. William Gibbs McAdoo had on in Los Angeles at one of the post-election parties to celebrate her husband's election as senator of the United States a dress of Nell rose crepe combined with black velvet. With this she wore a black coat and a small Nell velvet toque. Miss Ellen McAdoo, who will play an important part in the subdebutante world of the Democratic administration, was in brown cloth with brown fur collar and cuffs and a small brown hat.

Mrs. James M. Thomson, of New Orleans, whose husband is slated for either a cabinet portfolio or an ambassadorship, rumors current in Washington indicate, wore at a luncheon at which she was hostess a dress of black crepe de chine with a knobby surface, with a vestee of cream lace. With this Mrs. Thomson wore a bright red velvet closely fitted hat.

Mrs. Hamilton Fish, jr., is wearing an ensemble costume of deep blue trimmed with gray fur. Her hat is also of the becoming shade of blue.

Mrs. George Barnett is wearing a dress of white crepe de chine, made on long draped lines with a brilliant belt and short sleeve effect, trimmed with brilliant bands.

Mrs. Alvin Dodd looks smart in a sport ensemble of brown and tan with a swagger coat having a brown fur collar. With this she wears a small brown wrapped turban.

Mrs. Sol Bloom in Black.

Mrs. Sol Bloom had on recently an ensemble of black cloth with fur collar, cuffs and a small black hat.

Miss Vera Bloom is wearing a youthful fall costume of brown and tan with a small beige hat.

Mrs. Samuel Kauffmann has an ensemble costume of black velvet, trimmed, with fur, with which she wears a small black velvet hat.

Mrs. James J. Davis, who arrived in Washington from Pennsylvania last week, had on a tailored suit of brown wool, made with a plain tailored skirt, a short jacket with a high fur collar on it. With this she wears a brown felt hat.

Mrs. William E. Borah had on one day last week a smart ensemble of mixed tweed, with which she wore a gay scarf and a small closely fitted felt hat.

Mrs. William Flather was seen recently in a coat dress of black crepe with a rough finish, a feature of which was its fastenings of tiny silver buttons, row upon row. With this she wore a black hat with a silver band on it and a black silk fur scarf.

Mrs. J. Borden Harriman had on recently an ensemble suit of brown wool made with a ¾-length coat, and with which she wore a cream satin blouse. Her hat is a closely fitted one of brown velvet and she wears brown furs.

WOMEN WILL CARRY ON TO JUSTIFY FRANCHISE RIGHTS GRANTED TO THEM

Sex Equality Now Chief Aim of Organizations

Capital Clubs, Democratic and Republican, Are Centers of Study—French Women Demand Vote. Mrs. Roosevelt to See Son Inaugurated.

By VYLLA POE WILSON.

DEMOCRATIC women are not resting on their laurels, nor Republican women resting on their oars, now that the smoke of battle is over. The motto of the women of both parties seems to be to "live, learn and study." Forum classes and open discussion and lecture courses on national and local politics form an important part of the schedule of the local and national groups of the women of the Republican and Democratic parties.

Since women received the suffrage franchise it has been the aim of the nonpartisan and partisan leaders to instill in the ranks of America women that they must justify their right to a part in the body politic and to carry on real intensive study. So in every local "sewing circle," church and home and school organization, a real attention is paid to the courses in government. The women of the Woman's National Democratic Club in Washington are making that a real center for study, and the women of the District of Columbia League of Republican Women are not one iota discouraged in their determination to carry on.

It has been twenty years since a marching host of women swept up Pennsylvania avenue the day before the Wilson inauguration to demand the voting franchise for women. Some of the marchers, even in those early days, not only demanded the franchise but real sex equality. The vote has been won, of course, but the battle for sex equality is still waging, led by that intrepid band of women under the banner of the National Woman's Party, the same leaders who organized that great suffrage demonstration twenty years ago.

Great progress is seen by those who are in the forefront in the struggle for equality in the recent action of the Civil Service Commission in requesting President Hoover to express his approval of a proposed regulation that would prevent department heads from specifying the sex of persons to be certified for Federal employment. This was done over the objection of Commissioner George R. Wales. The women are recalling that one of the banner bearers of equal rights for women, Miss Jessie Dell, is a member of the commission making the request. This would eliminate from the civil service unfair preference against women.

American suffrage workers are watching with keen interest the campaign being carried on by the women of France for the right of voting. The French sufragists report that they are hopeful that this session of Parliament may pass a law permitting the French women to vote. It is recalled that France is today the only important Nation that excludes Women from a voice in the government of the Nation. The splendid effect of suffrage in the United States and England is being used as the greatest argument for their cause by the French women. The French women wrote their names high on the scroll of fame and service during the World War in their aid to their nation and their allies by their devoted self-sacrifice.

A great man once said "All that I am I owe to my mother." This is particularly true of the Presidents of the United States, it has been revealed from a perusal of biographies.

There has been a vacant chair at the inauguration of many Presidents, but Mrs. James W. Roosevelt, mother of Franklin D. Roosevelt, an energetic grand dame of New York society and leader of women in welfare and social service and patriotic work, will be on the inaugural stand and in the reviewing stand with her distinguished son on March 4. The other mothers who lived to see their sons made President of the United States were only seven, Mary Ball Washington, mother of George Washington; Nellie Conway Madison, Jane Knox Polk, mother of James Knox Polk; Hannah Simpson Grant, mother of Ulysses S. Grant; Eliza Ballou Garfield, mother of James A. Garfield, and Nancy Allison McKinley, mother of William McKinley.

Washington knows Mrs. James W. Roosevelt, for she came to Washington frequently when her son was Assistant Secretary of the Navy and joined in the war work of the local women.

The plea to save historic Monticello in Charlottesville, Va., as a shrine to Thomas Jefferson being made by the Thomas Jefferson Memorial Foundation should rally real support to their aid. The foundation faces a deficit owing to the national financial slump and this home of the writer of the Declaration of Independence may be lost as a national shrine to the American people. It was Mrs. Martin Littleton who first sounded the call to arms to save this historic estate when her husband was a member of the House of Representatives from New York State. Mrs. Littleton carried on her campaign early and late, lecturing under the general title of "My One Wish," the one wish being to save Monticello. The property was finally sold by the last private owner, Jefferson M. Levy, to Jefferson Foundation for $500,000.

Daughters of 1812

The monthly meeting of the District of Columbia Society of the Daughters of 1812 was held on November 14 at the national headquarters, the president, Mrs. Elma Ray Saul, presiding. Mrs. William A. Kelsey, registrar, reported two new members, Mrs. Irven Travis, a real daughter, and Mrs. Don I. Skidmore.

The executive board held a reception at which the officers of the Frigate Constitution were guests of honor. Besides Commander Louis J. Gulliver and Mrs. Gulliver, other officers present were Lieut. Comdr. Hartley, Lieut. Dannenberg, Lieut. Deane and Lieut. Wray.

In the receiving line with the president, Mrs. Saul, were Mrs. J. Frank Wilson, Mrs. Lane Schofield, Mrs. Samuel Polkinhorn, Mrs. Josephine W. Creighton, Miss Margaret Beer, Mrs. Frederick K. Sparrow and Mrs. William A. Kelsey. Mrs. Tucker made the introductions.

Commander Gulliver, in a gracious word of greeting, expressed appreciation of being a guest of the Daughters of 1812, whose history is so closely linked with Old Ironsides, and to whom he has often been host. He expressed the pleasure he experienced in having so many Daughters of 1812 visit the ship at the various ports the ship has visited under his command.

A musical program was given by Mrs. Alice Jean Carver, contralto, accompanied by Miss Margaret Brower at the piano.

Mrs. Sol Lansburgh was hostess in the dining room, where tea was served. The tea table was attractive with decorations of pink flowers and the historic silver service. Assisting Mrs. Lansburgh at the tea table were Mrs. Wilson, Mrs. Trowbridge, Miss Yeomans and Mrs. Polkinghorn.

More than 60 members and guests were present. Among the guests not already mentioned were Mrs. Augustine Todd, national librarian; Mrs. George W. Puller, of California, and Mrs. Alfred Anthony.

Democratic Council

The executive committee of the District of Columbia Women's Democratic Educational Council, met at the home of the president of the council, Mrs. Clara Wright Smith, Tuesday evening, to form a constructive program for the coming year.

To promote an interest in the splendid library of the council, and as an added educational feature, the executive committee voted to include a ten-minute book review, with a ten-minute discussion following each review, in the meetings during the rest of the winter.

"Government—Not Politics," by President-elect Franklin D. Roosevelt, will be reviewed at the next general meeting to be held Monday, November 21, in the Jefferson room of the Mayflower Hotel, at 8 o'clock.

A letter of appreciation from Chairman Farley, of the national Democratic campaign committee, thanking the council for the copy of the recent resolution adopted by the council and which was forwarded to the chairman of both the Republican and Democratic campaign committees, was read.

Business Women.

The Rev. Henry W. Snyder, pastor of St. Paul's Lutheran Church, led in the devotional period at the Business Women's Council on Tuesday evening.

At 8 o'clock "A Woman's Vision," an original Bicentennial sketch, entitled "The Purchase of Mount Vernon," was given by some of the members of Esther Rebekah Lodge, through the courtesy of Miss Fanny Buck.

Tuesday evening Miss Helen P. Childs will give an illustrated talk on her trip to Panama, Central America and the West Coast. From 5:15 to 6, a special supper will be served by Miss Williams to council members.

W. C. T. U.

The regular meeting of the executive of the Woman's Christian Temperance Union was held at the building on Wednesday of last week. Devotionals were conducted by Mrs. E. L. Eaton. Miss Elsie Wade Stone, chairman of religious education, was introduced and addressed the committee.

Mrs. A. B. McManus read a letter from Chaplain Boyd, of Walter Reed, inviting the members of the W. C. T. U. to attend chapel at the new Memorial Chapel at Walter Reed on Sunday, December 4, at 9:45 a. m. Mrs. McManus urged the unions to prepare Christmas cookies, jellies and Christmas cards for the boys of Walter Reed and the U. S. Naval Hospital.

Miss Rebecca Rhoads, national director of Soldiers, Sailors and Marines, announced the prize given to Mrs. R. T. Stout by the National W. C. T. U. for her L. T. L. work.

Mrs. Charles Bair, director of medal contest work, announced there were 49 contests last year, of which 45 were silver medal contests and four were gold medal contests. A pearl medal contest will be held in January.

Mrs. Elizabeth Newburgh was appointed to assist in organization work.

Cleveland Park Union.

Cleveland Park Union met at the home of Mrs. Lena McGarry last Monday. Devotionals were led by Mrs. C. R. Ferguson. Mrs. Lillie Lawrence was elected treasurer and Mrs. H. B. Brooks elected acting secretary with Mrs. W. C. Barrons as assistant.

Mrs. W. H. Wadleigh, District president, was present and gave briefly some of her report of the national convention. Mrs. Charles T. Winder was also present.

Enterprise Union.

Enterprise Union met on November 11 at the home of Mrs. Ethel Ralon, 3723 Kansas avenue northwest. Devotional services were led by Mrs. Ethel Ralon, assisted by Mrs. Bond and Mrs. Wagner.

The new officers elected are as follows: President, Mrs. Lillian Winegard; vice president, Mrs. Emma Lyon; recording secretary, Mrs. Frances Yeatman; corresponding secretary, Mrs. Maxine Gibson, and treasurer, Mrs. James Jarmon.

Mrs. Winkelhaus talked on "Christian Education." Plans were made to fill a basket for the needy at Thanksgiving. One new member was added to our rolls and four visitors were present. The next meeting will be held at Mrs. Margaret Carpenter's, 15 Ash avenue, Takoma Park, Md., on December 11.

Shepherd Park Union.

Shepherd Park Union met November 14 at the home of Mrs. Amy Prescott, 115 Varnum street northwest, with the president, Mrs. Ramsey, presiding. Devotionals were given by Mrs. C. E. Ferguson. Mrs. Winklehaus was the guest speaker. Two new members, Mrs. W. C. Thom and Mrs. F. A. Frost, were reported.

A social period, during which delicious refreshments were served, followed the business meeting.

Southeast Union.

Southeast Union met Tuesday evening at District headquarters, with the president, Mrs. M. A. Bradburn, presiding. Mrs. Laura Penn conducted a devotional, using Thanksgiving as the theme. "Thanksgiving is really attitude of the soul. One lacks proportion if he thinks only of the material. The farmer sows the seed, but God makes it grow."

Reports were given by officers and directors. Several members had attended the District annual convention, held in October. They gave echoes from that meeting. "Prohibition is one of the best crops ever produced in America," they said.

CAST IN "PINAFORE" GIVEN BY CHURCH CHOIR

Post Staff Photo.

Entering the second year of their organization the junior choir boys and girls of the Immaculate Conception Church will present Gilbert and Sullivan's "H. M. S. Pinafore" in the parish hall, Eighth and N streets northwest, Tuesday and Friday nights under the direction of Harry Wheaton Howard. Prominent in the cast are, left to right, front row—Raymond Eareckson, Agnes Mitchell, Josephine Hoover, Catherine Murphy and Richard Townsend. Rear—Francis Cahill, Joseph Marshall and Norman DeMeza.

Flemish Art Is Discussed By Delphians

Painters Who Became Great Topic in Particular of Gamma Chapter.

The Gamma Chapter of the Delphian Society met at the Shoreham Hotel Monday evening, with the president, Mrs. Esma M. Lackowicz, presiding. The study of Flemish painting was commenced, the topic for the evening being Flemish painters. The program was in charge of Mrs. O. N. Fanzler, who introduced the new study of Flemish painting.

The influence in the development of painting north of the Alps was described by Miss Olive V. Newbold; a description of the Van Eycks by Miss Hoffer; other fifteenth century Flemish painters by Miss Evelyn Kay, and a comparison of Memling and the Van Eycks was given by Miss Julia M. Gilbert.

The painters of Antwerp were described by Mrs. Evelyn Haller. The study of pictures was taken up by Mrs. Ella G. Prescott, Miss Clara J. Dickerson and Mrs. Leroy Elliott. Current events were given by Mrs. Jesse B. Krause. A summary of the evening's work was given by the president, Mrs. Lackowicz, after which the Delphian motto was repeated.

The next meeting of the Gamma Chapter will be held Monday evening at 8 o'clock, November 28, with Miss Julia M. Gilbert in charge of the program.

National Capital Chapter, Delphian Society, met at Jelleff's Little Theater, Wednesday, the president, Mrs. H. A. Latane, in the chair. Mrs. Edward Stevens was leader of the program. The subject was Roman Comedy. Participants in the program were as follows: Mrs. H. A. Latane, preliminary survey of Roman literature and drama; Mrs. T. A. Huntley, "Roman Theaters and Players' Art;" Mrs. Jerome B. Hartley, "History of Comedy at Rome;" Mrs. P. M. Chichester, "Plautus' Place in Dramatic History;" Mrs. C. F. Schoonmaker, "Technique of Roman Comedy;" Mrs. A. C. Christie gave a resume of the play "Menaechmi, the Twins," by Plautus; Mrs. T. F. Law, a resume of the play, "Medea," by Seneca. Mrs. Chichester reported on Sir Wilmot Lewis' work at the Shakespearean Society November 4. Mrs. Ernest Gustafson was a visitor. The next meeting will be November 30, Mrs. Retta Maybee, leader.

The Delta Sigma Chapter of the Delphian Society will hold its regular meeting tomorrow morning at 10 o'clock at the Shoreham Hotel. "The Zenith of Florentine Painting" will be discussed under the leadership of Mrs. Robert J. Bates. The lives and works of the three greatest painters of the Golden Age will be studied—Leonardo, Angelo and Del Sarto.

Mrs. Rose Gouverneur Hoes will conduct the chapter through the Corcoran Gallery, lecturing on the "George Washington Bicentennial Exhibition," at 1:30 p. m., following the meeting.

Free Lance Club

"Garrison Gossip" was the subject of the story read by Col. Edmund Sayer at the last meeting of the Society of Free Lance Writers. This was followed by Gertrude MacKenzie's "Love Through Correspondence." In similar light vein were articles on how to write and dispose of short stories by Bobbie Bray Hayes and Felix Conrad Schwartz.

Theodore Morgan, curator of the Sears, Roebuck Art Galleries, invited the Free Lances and their friends to attend his series of lectures on the philosophy and criticism of art, to be given on Friday mornings, 11 o'clock, at 1106 Connecticut avenue.

The program scheduled by the Society of Free Lance Writers for Thursday has been postponed until Thursday, December 8.

Ten o'Clock Club.

The Ten o'Clock Club will entertain with a tea honoring Russell Curtiss Parr, water color artist, this afternoon at 5 o'clock. The tea is to follow the formal opening of an exhibition of Mr. Parr's paintings, displayed in the Club, 1603 K street.

Miss Virginia Sellers, vocalist, and Miss Phila Belle Burke, pianist, will give musical selections.

Kenilworth Guild

The Ladies Guild of Kenilworth held its meeting at the home of Mrs. Heinlein. Seventeen members were present. After all business had been transacted the members surprised the hostess with a shower.

The next meeting will be held at the home of Mrs. Frie, 1313 Forty-fifth street northeast.

News Notes of Y. W. C. A.

The program for the Music Hour for this afternoon at 5 o'clock, Seventeenth and K streets, will be given by the Glee Club of the Business and Professional Women's Department assisted by Lenore Reed, contralto, and Constance Russell, pianist. Members of this department will be hostesses for the tea hour at 4 o'clock, and business women are particularly invited to attend.

The Three E Club, formerly L'Optimist Club, will have charge of the music program at 4 o'clock a 614 E street, and tea will be served at 5 o'clock. The Chapter Council will meet tomorrow at 11 o'clock at Seventeenth and K streets.

There will be a meeting of the Princeton Chapter on Tuesday, at 12:30 at the home of Mrs. Frank Davis, 6610 Fifth street, when Miss Hettie P. Anderson and Miss Mabel Cook will be the speakers.

A Kamp Kahlert reunion will be held at Seventeenth and K streets on Friday, at 6 o'clock. Miss Mary Gwynn, program director at Kamp Kahlert last summer and now general secretary of the Y. W. C. A. at High Point, N. C., will be a guest, together with other members of the counselor staff.

The public affairs committee and the business and professional women's department are planning a special meeting on November 29, at which time Mrs. Howell Morehead will speak.

Tomorrow the Three E Club will have a dinner at 614 E street at 7 o'clock, when the speaker will be Miss Elizabeth Haney.

A new Art Club formed at the downtown Center, 614 E street, holding its first meeting Wednesday night at 8 o'clock is interested in making inexpensive Christmas presents under the leadership of Miss Geneva Rustad.

The Children's Music Hour will meet on Saturday at 2 o'clock to rehearse for the winter circus to be held December 3.

Thanksgiving Day, the staff at the downtown center will hold open House. An old-fashioned Turkey dinner is planned with games and music.

The Silverelle Club for young business girls and students will meet on Friday at 7 o'clock for basket ball and dramatics.

The Junior Girl Reserve Club of Washington-Lee High School in Clarendon, Va., will make toy animals of rubber sponges, to send to Children's Hospital for Christmas. They will also have a fruit shower on Tuesday as a Thanksgiving gift to one of the missions.

The Girl Reserve Club of McKinley High School will have their annual initiation and dinner Wednesday evening.

All senior high school Girl Reserves will have a Thanksgiving dance in Barker Hall on Thursday from 9 to 12 when music will be furnished by Cliff Dyer's Orchestra.

The Wednesday Club of the industrial department will have a dinner party in the cafeteria on Wednesday evening. On Thursday evening the Thursday Club will have dinner together at 6 o'clock.

The first of a series of lectures by Miss Pearl Waugh on the "Principles of Piano Playing" will be given at the Y. W. C. A. at 11 o'clock tomorrow. A class in rudiments of music, May Eleanor Smith, teacher, will meet on Tuesday at 8 o'clock.

Excelsior Club

The Excelsior Literary Club met on Tuesday afternoon at the home of Mrs. Emily Jarboe, 418 Kenyon street northwest, with the president, Mrs. Alice V. Creque, in the chair. After the regular business was transacted the following program was given, which consisted of a piano solo rendered by Mrs. Bishop. Recitations were given by Mrs. Mattie I. Ewing. A piano solo was rendered by Mrs. E. V. Carr. Piano solo by Mrs. Royal Brasel. A vocal solo was rendered by Mrs. Jarboe, accompanied on violin by Mrs. C. W. Hurley and Mrs. Bishop on piano.

A vocal solo was given by Mrs. Benjamin Frazier, accompanied on the piano by Mrs. Bishop. A reading was given by Mrs. William Tranty. Those who answered to their names at roll call were, Mrs. Ewing, Mrs. Creque, Mrs. Brasel, Mrs. H. L. Newman, Mrs. D. J. Donovan, Mrs. Tranty, Mrs. Webb, Mrs. Asmuth and Mrs. Bulla. One visitor, Mrs. Grace Carter, was present. A social hour was spent. The next meeting will be held at the home of Mrs. Tranty, 1832 Park road northwest, assisted by Mrs. C. B. Green on Tuesday afternoon, December 6, at 2 o'clock.

Girls Friendly.

Monday night at the Epiphany Branch, Adolph Torovsky had branch singing. The basket ball class under the direction of Miss Martha Clark meets from 7 to 8 p. m. and members and their friends are invited to join so there will be enough members for competitive teams. Tomorrow the "Supperless Supper" will be held at 8 p. m. A money donation is requested and every member is urged to come and to bring friends. Miss Margaret Hester, G. F. S. member, and Epiphany Church missionary to Japan, will talk about her work and have articles for sale. Selections will be given by the Glee Club. Donations of fruit for Thanksgiving baskets for sick members are also requested. Christmas cards are now on sale.

The Church of Our Savior Branch meets every Friday afternoon with Mrs. Mary Ferguson as president. There are classes in bandage making, embroidery, arts and crafts and cooking. Mrs. Slater has charge of the older girls and plans are being made for a hike, a play and a card party.

At the Trinity Branch, the older members are continuing their course in etiquette and self-improvement. The younger members are sewing through the story hour conducted by Mrs. M. Graves and are doing dye and tie work for pillows for the clubroom. Meetings are held on Monday nights.

Sibley Guild.

At the regular meeting of the Woman's Guild of Sibley Hospital Thursday at 10:45 in Rust Hall the Rev. S. Carroll Coale, pastor of Brightwood Church, will make the address of the morning. Mrs. Geisey and Mrs. Van Pelt, of Petworth Church, will sing a duet. Miss Paton, of the District of Columbia Red Cross, will talk to the guild about nursing. Luncheon will be served by the ladies of Brightwood Church.

Woman's City Club

Miss Alice M. Heaven, president of the Women's City Club, and Mrs. William W. Spaid, membership chairman, will receive the following newly elected members at a tea in their honor this afternoon: Miss Aldene A. Barrington, Mrs. John S. Bissell, Mrs. Flora C. Detwiler, Mrs. Lena Lane Ellis, Miss Lavinia Y. Floyd, Mrs. S. W. Henry, Mrs. June A. Hodgkins, Mrs. L. B. Hord, Mrs. Elmer M. Noyes, Mrs. Eugene R. Stone, Mrs. John M. Waters and Miss Bertha Frances Wolfe. Sponsors assisting are Dr. Edith L. Allen, Mrs. Frank A. Birgfeld, Mrs. John S. Bennett, Miss Mary E. Black, Mrs. Laura A. Bradley, Miss Julia E. Coonan, Miss Mary C. Craig, Mrs. C. H. Curl, Mrs. Albert G. Dodge, Mrs. I. B. Dodson, Miss Jessie G. Lane, Miss Kate Kennish, Mrs. Grace J. Leimbach, Miss Mary A. Mason, Miss Alma Mizell, Miss Elva McNamara, Mrs. Harry D. Ruddiman, Miss Adele V. Smith, Miss Caroline B. Stephen, Miss A. Hazel Swift, Dr. Ada Wahlen, Miss Eunice K. Warner and Mrs. Frederick Yates.

Mrs. Ruth H. Snodgrass, soprano, and Miss Eveline Monico, pianist, will give a short musical program.

Ray T. Tucker, well-known newspaper correspondent, will address the current events section at its meeting on Tuesday afternoon at 4:50 o'clock. The subject of Mr. Tucker's talk will be "The Recent Election—What of It?" Mrs. Dorothy K. Butler is chairman.

The newly formed sewing circle of which Mrs. C. H. Curl is chairman is meeting on Monday mornings at 10 o'clock. Material is being supplied by the committee.

Mrs. Dixie T. Wright, chairman of the Monday bridge section, announces that registrations are still being received from members who wish to join the group.

Cultus Club

The Cultus Club met Tuesday at the home of Mrs. William M. Steuart. After luncheon the meeting was called to order by the president, Mrs. Herman Smith. Twenty-four members answered roll call. Mrs. Alexander Steuart was a guest.

Two papers were submitted, one by Mrs. William Sholes, "Patriotic Societies of the United States," and the other by Mrs. Augustus Taylor, "Historic Landings On the Potomac." The club will meet with Mrs. Taylor on Tuesday, November 29.

16th Street Heights

The Woman's Club of Sixteenth Street Highlands met at the home of Mrs. Benjamin R. Stickney on Madison street, Wednesday. Each member responded to the roll call with well selected current events. Mrs. E. L. Burton gave a condensed review of "East Wind—West Wind," by Pearl S. Buck, and also read "Slaving on the Road to Golden Samarkland," by Sirdar Ikbal Ali Shah. The guest speaker, Miss Paulson, a social worker in the Child Guidance Clinic, under the Community Chest, talked entertainingly about her work. The president of the club, Miss Ellen Golden, presided. After the meeting refreshments were served in the dining room.

Sodality Union Bazaar to Aid Rural Schools

Event Will Be Held in Carroll Hall 3 Days Next Week; Tables Sponsored.

The annual bazaar and supper conducted by the Sodality Union of Washington for the benefit of the rural schools of the archdiocese of Baltimore will take place in Carroll Hall, 924 G street northwest, November 28, 29 and 30, from 5 until 10 p. m.

Great effort is being put forth this year to make the bazaar unusually attractive since on its success will depend the very existence of many of the schools attached to the missions of this archdiocese. The depression is being felt keenly in the rural sections of Maryland and the Sodality Union is constantly receiving requests for aid in maintaining the schools, the buildings for many of which were originally financed by this organization.

The following sodalities are sponsoring tables at the bazaar: St. Aloysius, sr., supper; St. Aloysius, jr., bingo; St. Anthony's, homemade candy; St. Francis Xavier's, novelty; St. Gabriel's, a grand surprise; St. Patrick's, Christmas basket; St. Stephen's, sugar; St. Theresa's, punch and lemonade; Holy Comforter, hams and bacon; Immaculate Conception, soft drinks; Nativity, ice cream and cake.

Other sodalities planning special benefits for the Sodality Union rural work at this time are St. Joseph's, St. Martin's, St. Matthew's and St. Patrick's.

A special turkey supper with turkeys from the Maryland missions will be served each evening in conjunction with the bazaar, from 5 to 7:30 p. m.

The opening evening, Monday, November 28, is to be designated archbishop's night in honor of the Most Rev. Michael J. Curley, who is to be the guest of honor. The spiritual directors of the sodalities of the Washington parishes will also be honored on the opening night. Tuesday, November 29, is to be given over to the pastors of the city parishes, together with the prefects of the various sodalities and on the closing night there will be present representatives of numerous Catholic organizations of men and women.

The Sodality Union Literary Club continued its course of study of church history with a lecture on "St. John Damascene and the Iconoclast Heresy," by the Rev. William F. Stricker, at its recent meeting, held in the Aloysian Club. Fr. Stricker, who is attached to St. Matthew's Church, gave an exposition of the nature, causes and extent of the Iconoclast heresy, which was the last of a series of dissensions within the church in its early centuries in regard to matters of faith and doctrine. The part played by St. John Damascene in combating the theories and practices advocated by the Iconoclast heretics was portrayed by the lecturer in his account of the stages of development of the heresy and its final condemnation by the Nicean Council, held at Constantinople in 785.

A book review of "The Anchorhold," by Enid Maud Dinnis, was given by Miss Kirk, a member of the club. A suggestion was made to have delivered as a paper at some future meeting the combined comments and notes of all the members using the books of the circulating library. Each member reading a book is to make some criticism of the volume and these will be combined into an inclusive review.

The next meeting of the club will take the form of an open meeting, with the Rev. Dr. John K. Cartwright lecturing on the "Reformation." Interested non-Catholics will be especially welcomed by the club, part of whose program is the distribution of literature to individuals interested in the teachings of the Catholic Church. Dr. Cartwright will lecture on Friday evening at the Aloysian Club, 47 I street northwest, at 8:15 p. m.

P. E. O.

Members of Chapter G, District of Columbia P. E. O., almost had an embarrassment of riches, so far as entertainment was concerned at their meeting last Thursday, held at the residence of Mrs. Ernest Humphrey Daniel, 2111 Nineteenth street. Miss Gladys Gutteridge, of London, England, graduate of the Grand Opera of Paris, presented a program of old French and English songs.

At the auction sale for the benefit of the chapter's educational work a large bust of Napoleon and life-size imported Japanese doll of rare attractions vied with each other in awakening special interest. Mrs. Faber Stevenson was the witty auctioneer who kept her audience in such happy spirits that all the articles offered were easily sold.

A tea followed. Mrs. Grant Barnhart, president of the chapter, and Mrs. Harry Underwood, past president, poured. Those assisting included Mrs. C. C. Coombs, Mrs. Clyde Aitchison, Mrs. Harry O. Hine and Mrs. W. G. Walde. Two members who have been ill for some time, Mrs. Redwood Vandergrift and Mrs. Bruce Baird, were warmly welcomed.

Among the guests were Mrs. Bruce Bare, Mrs. Paul M. Linebarger, Mrs. George Peckham, Mrs. Frank Shortall, Mrs. Leroy Palmer, Mrs. William Kinnan, Mrs. Frank King, Mrs. Tilman Parks and Mrs. William A. Boss.

Bethesda Woman's

Judge M. Pearl McCall will speak at the monthly Round Table Day meeting of the Woman's Club of Bethesda Tuesday. Her subject, a timely one because of the difficulty now being experienced in Maryland in approving women for jury service, will be "Jury Duty for Women."

Miss McCall, present president of the Women's Bar Association, is awaiting Senate approval as judge of the District Juvenile Court to succeed Judge Kathryn L. Sellers.

Charles Alexander Korbly will talk about "A Study of Our Town Budget." Mr. Korbly, a member of Congress from Indiana during the Wilson administration, was in the Legislature previous to and during the World War. He assisted on the committee of banking and currency which was composed of members of the Senate and House of Representatives at that time. The result of this committee was the institution of the Federal Reserve Bank.

The meeting will be conducted by the Department of Public Welfare, with Mrs. George G. Bradley presiding.

The hospitality committee will give a dance at the clubhouse of the Woman's Club of Bethesda on the Old Georgetown road tomorrow.

A. A. U. W.

The weekly tea of the American Association of University Women will be held tomorrow at 4 p. m. at the clubhouse with Mrs. Bernard G. Hearn as hostess. Dr. Martha MacLear will preside after the tea, when a member of the Workers Educational Alliance will discuss "Schools for Industrial Workers."

Tuesday evening at 7 p. m. the club will present Frederic Wile, political analyst and nationally known radio speaker, at a dinner with Mrs. William John Cooper presiding. Mrs. Maris M. Proffitt will introduce the speaker, who will discuss "The Late Unpleasantness."

Study groups for the week include the child development study group on Tuesday at 10 a. m. with Mrs. Lucile F. Ezekiel as leader; the study group in contemporary drama on Friday at 11 a. m. with Mrs. Horace Torbert as leader, and the study group in adolescent education with Miss Ethel Summy as leader.

Two additional study groups are being formed, one in problems of the consumer and another in problems in social economics. Information concerning these study groups may be obtained at the club or from any member of the education committee.

Hadassah Unit To Hear Talk By Rabbi Metz

Monthly Meeting to Be Held in Jewish Community Center Tuesday.

The monthly meeting of the Washington Chapter of Hadassah will be held on Tuesday, at 2 p. m., at the Jewish Community Center. The principal feature of the program will be an address by Rabbi Solomon Metz. The opening prayer will be by Mrs. Leopold Freudberg; Mrs. P. Milstone will present a program of songs; Mrs. William Bralove will give a review of Jewish current events. The usual social hour will follow the meeting, at which Mrs. S. Goldberg and Mrs. A. Kossow will be hostesses.

Hadassah is in the midst of a nation-wide membership campaign. Mrs. Edward Cooper is chairman of the local committee, with Mrs. Ben Madden and Mrs. Jack Veax cochairmen. It is the aim of the committee to enroll every Jewish woman into the ranks of Hadassah and each member is asked to bring a new member to the meeting. It is by an ever-increasing membership that the work of Hadassah in Palestine is being successfully conducted.

In connection with this campaign, and for the benefit of the local administrative fund, Hadassah will hold a card party on Wednesday, November 30 at the Jewish Community Center. An elaborate tea will follow cards. Mrs. Harry Viner and Mrs. Harry Sherby will preside at the tea tables. Mrs. William Ogus and Mrs. Edward Cafritz have been named by the chairman, Mrs. Ralph Cohen, to head the committee of hostesses, among whom are Mrs. Moe Blumenthal, Mrs. S. Diamond, Mrs. Mayer Dodek, Mrs. Ray Linker and Mrs. Harry Walsky.

Elaborate plans are being made for the annual donors' luncheon of Hadassah, to be held on February 28 at the Jewish Community Center. Mrs. Sidney Wiseman, general chairman of the luncheon, has appointed several committees who are engaged in devising ways and means for each member of Hadassah to earn the sum necessary for attendance. Mrs. Joseph Freedman, assisted by a large committee, has charge of a giant rummage sale; Mrs. Dave Alpher, with Mrs. Elias Gelman, cochairman, head another committee making plans for opening and maintaining a book and toy store. Other committees are being organized to provide ways for disposing of products made by Hadassah members, the profits of which will be used to purchase tickets for the donors' luncheon. The proceeds of the donors' luncheon will go into the Hadassah Medical Organization, which is responsible for the health and medical work done in Palestine by Hadassah.

Takoma Women.

Tomorrow at 1:30 the garden department of the Takoma Park Women's Club will meet with Mrs. C. B. Smith, at 1 Montgomery avenue. Mr. Roy G. Pierce will give an illustrated talk on "Lilies," and all club members are invited.

The drama department will meet on Wednesday at 8 p. m. at the home of Mrs. Barr, 241 Park avenue. "The Victorian Age" (1850-1900) will be discussed by Mesdames Myers, Lampson and Coon.

The music department will not meet this month, as Thanksgiving falls on its regular day.

The literary department held its monthly meeting on November 14. Mrs. Fraser reviewed "The Autobiography of Lincoln Steffens."

The executive board held its regular luncheon and business meeting on Friday at the home of Mrs. Councillor.

The homemakers met with Mrs. Walker. There was an exhhibition of quilts and patterns.

Bethesda Garden

At the November meeting of the Bethesda Community Garden Club, to be held Wednesday at 10:30 a. m. at the Battery Park Community House, the guest speaker will be Joseph Gardner, of Bethesda and Washington, who will discuss "Landscape Treatment of Your Home." Mr. Gardner, with Mrs. Gardner, will remain for luncheon as a guest of the club.

Mrs. R. Granville Curry heads the hostess group for this meeting and will have assisting her Mrs. Louis Gravelle, Mrs. Benjamin T. Elmore, Mrs. P. C. Alexander and Mrs. J. Wilbur Green. The president, Mrs. P. C. Alexander, will be in the chair.

The report of the nominating committee will be given at this meeting, preliminary to the annual election of officers, which occurs at the December meeting. The Garden Club year begins with the Janugry meeting, when the officers elected in December assume the administration of Garden Club affairs.

Delta Delta Delta

The annual founders' day banquet of Delta Delta Delta Fraternity will be given tomorrow evening at 7 o'clock at Tilden Gardens, in celebration of the founding of the fraternity at Boston on Thanksgiving eve, 1888.

Mrs. James G. Cumming, president of the Washington Alliance, will preside, and the program of toasts will include "The Alliance," "The Active" and "The National." The colors of the fraternity, silver, gold and blue, will be used in the decorations of the banquet tables.

Honor Planned For Chaplain Of Curley Club

Testimonial Banquet Will Be Tendered Rev. Fr. Cavanagh on Tuesday.

The Rev. Francis X. Cavanagh, spiritual director of the Curley Club, will be tendered a testimonial banquet Tuesday evening by members of the organization in honor of his sixth consecutive term as chaplain of the club. The banquet this year also marks the concluding feature of the tenth anniversary program of the Curley Club, which started last May with the annual banquet, at which time the Most Rev. Michael J. Curley, Archbishop of Baltimore, was the guest of honor. Father Cavanagh, who is pastor of the Church of the Assumption, Congress Heights, was appointed spiritual director of the Curley Club in November, 1926, and was reappointed for a sixth term last June. The banquet will be held in the Continental Hotel and will start promptly at 7:15 p. m. An elaborate musical program has been arranged for the occasion.

Several members of the club assembled at K. of C. Hall Saturday evening, November 12, to participate in the straw ride, which terminated at El Nido, Va., with dancing in the parish hall of St. John's Church. Games and other forms of amusement were enjoyed. Refreshments were served. Charles Ziehl was in charge of arrangements.

A smoker was held in the grill of the Continental Hotel Monday evening, November 14. The affair was arranged in honor of a number of new members. Features included selections by the Golden String Ensemble under the personal direction of Ralph Garren; tenor solos by Clement Giebel; piano selections by Ralph Garren, John J. Hart and Edward LaGuerie; vocal selections, by Arthur Curtin; piano-accordion selections, James O'Connell; recitations, William McGarvey. Ralph Mittendorff entertained with a number of sleight-of-hand tricks, while Roland J. Hyland, president, and the Rev. Francis X. Cavanagh, spiritual director, delivered short addresses. William J. Boyd presided and later in the evening a buffet supper was served.

The next meeting of the club, scheduled for Thanksgiving evening, has been postponed to Friday evening. The meeting will be held in the Continental Hotel promptly at 8:15 p. m., and immediately after the regular business session, the gathering will be entertained with a short address by Dan S. Hollings, business manager of the Chamber of Commerce, Alexandria, Va. Arthur Curtin will give several vocal selections. Cards and dancing will follow.

Kensington Club.

The November meeting of the Woman's Community Club of Kensington was held Monday at the Masonic Hall. Mrs. Jacob H. Taylor, president, presided. Mrs. Rudolph F. Allen, of College Park, president of the Maryland State Federation of Women's Clubs, was the speaker, her subject being "News Tips From the Federation."

The soloist was Mrs. Ellen Shreve, of Washington, who sang. Mrs. Clyde Grimes, of Washington, accompanied her. Readings were given by the Rev. G. Farnham, of Washington. The club elected as delegates Mrs. John T. Lewis and Mrs. L. K. Hungerford to attend the next meeting of the Montgomery County Civic Federation, to be held on Saturday.

Mrs. Bradley Van Hoesen, chairman, announced a meeting of the arts and crafts section, to be held on Friday at the National Guard Armory.

The social service, Mrs. C. W. Sherman, chairman, held a rummage sale Thursday and Friday.

Mrs. Morris K. Barroll, chairman, will preside at the meeting of the literature section to be held at the home of Mrs. B. W. Kumler on November 28 at 2 p. m. The book, "Far Away," will be reviewed by Mrs. Harry K. Carrick. Mrs. G. H. Snyder will review "Kipling."

The music section met Thursday morning at the home of Mrs. Herbert Filer. Mrs. Henry M. Milburn, chairman, presided. Contemporary composers were studied. The dramatic section, Mrs. Richard F. Green, chairman, met Tuesday evening at the home of Mrs. Welles Meriam. Mrs James E. Lamb gave an interesting talk on the "Current Drama." The play, "Ever Young," was presented by Mrs. Harry W. Wanner, Mrs. Edward Singleton, Mrs. J. A. Kaiser and Mrs. Welles Meriam.

Mrs. LeRoy Rogers was chairman of the luncheon committee. She was assisted by Mrs. Henry M. Milburn, Mrs. Robert McMillen, Mrs. H. W. Hawthorne, Mrs. Fred Kitterman, Mrs. Spencer Bean, Mrs. E. W. Shepard, Mrs. C. W. Broomall, Mrs. R. V. Rusk, Mrs. F. W. Brown, Mrs. Harry D. Appleby, Mrs. R. L. Harrison and Mrs. L. V. Appleman.

D. C. Pen Women

Mrs. Clara Keck Heflebower, national president of the League of American Penwomen, is the inspiration in whose honor a tea will be given on Thursday afternoon from 4 to 6 o'clock by the District of Columbia branch.

Dr. Jean Stephenson, president, will be assisted in receiving by the officers of the District branch; Mrs. W. W. Badgley, Dr. Frances Moon Butts, Miss Marguerite Merigold, Miss Nellie Rogan Thomas, Mrs. Anne Wagenhorst Manchester, Miss Susan Baker, Mrs. Hattie Meyers Barnaby, Miss Ruth Wilson Forney, Mrs. Louis Ludlow, Mrs. Agnes Giles Newman, Dr. Mary Meek Atkinson Moore and Mrs. Estelle M. Moses.

Writers League.

The Writers' League of Washington will meet in the Sears, Roebuck Art Galleries, Friday evening at 8 o'clock. Plans will be made for the annual poetry contest, and a program of short stories and verse will be given, followed by criticisms.

At the last meeting Mrs. T. B. Jones read a short story, "At Flower Farm." The plot and descriptions were fine. "Linda's Lugubrious Week," was a humorous story by Miss Georgia Redway.

Twentieth Century

The French section, Mrs. Francis L. Hawes, chairman, will meet tomorrow at 10:30 a. m. at the Y. W. C. A. A visit to Nice will be the subject of conversation. There will be no meeting of the nature section this week.

Since the last Thursday of the month is Thanksgiving Day, the regular meeting of the board will be held on Monday, Novemebr 28.

Women Police Topic Before Voteless League

Lieut. Rhoda Milliken Will Address District Women After Dinner.

The semiannual business meeting will follow the dinner to be given the evening of November 30 at the Burlington Hotel by the Voteless D. C. League of Women Voters. Mrs. George A. Ricker, past president of the league, will preside at the dinner while Mrs. A. J. McKelway will preside at the business meeting.

"The Women's Bureau and Modern Policing" will be the subject of a talk to be given by Lieut. Rhoda Milliken, director of the Woman's Bureau of the Metropolitan Police Department.

Among the hostesses who will preside at the tables are Mrs. Gardner Jackson, Mrs. Max Stern, Mrs. Richard Hogue, Mrs. Mercer Johnston, Mrs. Charles H. Weston, Mrs. Lawrence Todd, Miss Fay Bentley and Mrs. Ben McKelway. Mrs. Louis Ottenberg will present the speaker. Reservations are now being made with Mrs. Ottenberg, Adams 0895.

Mr. Mercer Johnston, chairman of living costs, announces a talk to be given on Tuesday morning, November 29, at 11 o'clock, by Mr. William Roberts, special assistant corporation counsel for public utility matters, of the corporation counsel's office in the District of Columbia, whose subject will be "Electric Utilities in Washington." The meeting will be held at the Mount Pleasant branch of the Public Library, Sixteenth and Lamont streets, and will be open to the public.

Eastern Star

Matron Amelia R. Marshall gave a card party at her home on Wednesday evening for the purpose of arranging a Christmas party for the guests at the home. At the meeting held on November 4 the line officers and appointive officers of the various chapters of this jurisdiction were guests of the chapter. The Bethany Social Boosters at their last meeting were entertained at the home of Past Matron Rose May and Past Patron Bloomfield H. Howard. The Past Matrons and Past Patrons Association held its last meeting at the home of Past Matron Adele S. Leibert and Past Patron Joseph M. Leibert. They were assisted by Past Matron Roberta S. Fosse and Past Patron John B. Broaddus. The election of chapter officers will be held at the meeting scheduled for December 2.

Ruth Chapter.

The grand chapter officers paid Ruth Chapter, No. 1, O. E. S., its annual grand visitation at the last meeting. Gifts were presented to the grand matron and grand patron, with an original sketch by Ruth Y. Ivers entitled "The Toy Shop," assisted by the five Star Points. Distinguished guests were Right Worthy Grand Treasurer Emeritus Alcena Lamond, Right Worthy Grand Treasurer Flora E. Campbell.

Past Grand Matrons Gude, Kimmel, Cowles, Milans, Merrit, Chauncey, Hollander; Past Grand Patrons Plitt, Brashears, Landgren and Proctor. Alpha Chapter, No. 1, of Baltimore, Md., will be special guests tomorrow evening and also the conductress and associate conductress of the District chapters. Members of the order are invited.

Grand Chapter.

The Grand Chapter officers paid Harmony Chapter on November 10 its grand visitation. Guests were Past Grand Matrons Fletcher, Merrit and Kimmel and Past Grand Patrons Shreve, Galloway and Lewis. Gifts from the chapter were presented by the Star Points. The program was a reading by Sister Ewing, piano duets by Sisters Dorothy and Louise Tucker and solos by Sister Selma Klein, accompanied by Past Grand Patron Lewis.

A special welcome was given the new members who were initiated in the Bicentennail class. The meeting of November 24 was called off on account of Thanksgiving holiday. The next meeting of the chapter will be December 8, when there will be election of officers.

Naomi Chapter.

Naomi Chapter will meet Wednesday at 7:30 p. m. The degrees will be conferred. Mr. and Mrs. W. O. Ison will present a short play and vocal selections by Mrs. Rush. Donations will be received for the Masonic and Eastern Star Home.

Martha Chapter.

The Old Time Fiddlers, directed by Dr. Gates, delightfully entertained the members and guests of Martha Chapter at a recent meeting and a repetition is expected at an early date.

The children of the members were the sole artists on kiddies' night, when Mrs. Alma Leman presented them in a miscellaneous program of dancing, reading, singing and various musical numbers.

The nine new members who were initiated in the Bicentennial class by the grand officers on the evening of October 31, in the National Memorial, Alexandria, Va., were given a welcome in Martha Chapter. The annual election of officers will take place at the next meeting.

Hope Chapter.

The regular meeting of Hope Chapter, No. 30, will be held on Wednesday evening, at 8 o'clock.

An informal reception will be held for the members who have been received into the chapter during the past year, and Past Grand Matron Amy C. Hollander will deliver an address upon "The History and Symbolism of the Order of the Eastern Star."

Warren G. Harding Chapter.

Warren G. Harding Chapter will meet on Tuesday with Associate Matron Irene C. Budworth presiding due to the illness of the worthy matron. A memorial service will be held at this meeting in accordince with the annual custom of the chapter. Yesterday the chapter gave a turkey dinner at Almas Temple. The next meeting will be Tuesday, December 12, when officers for the ensuing year will be elected and, as has been the custom each year, a dinner will be served the members.

LaFayette Lodge Chapter.

Mrs. Margaret E. Smith, matron of LaFayette Lodge Chapter, announces at the meeting November 23 the chapter will have its annual grand visitation. Following the visitation there will be dancing.

At the last meeting the Star Points entertained the chapter with a sketch entitled, "Just a Little Mistake." Those taking part were Margaret K. Griffith, Gertrude R. Ruzicka, Ruth B. Daniels, Ethel M. Lampkin, Doris M. McGowan, Mary C. Buynitsky and Roger Power.

RECEIVE RETURNS ON PRE-ELECTION QUESTIONNAIRE

Post Staff Photo.

The National League of Women Voters have received returns on 11,600 pre-election opinion blanks sent out by them previous to the presiden tial election. Mrs. Lillian J. Moss, at the left, reports to Miss Belle Sherwin, president of the league, results of the returns from the 38 States, while Mrs. Samuel H. Horne (right) brings in 250 questionnaires answered by nonvoters of the District of Columbia.

D. A. R. CHAPTER ACTIVITIES

Molly Pitcher Chapter.

The Captain Molly Pitcher Chapter, D. A. R., was entertained on Monday by Mrs. Charles K. McDermott and Mrs. Stuart W. Walker at Mrs. McDermott's home, 1820 Kalorama road. Mrs. Joseph S. Wall, the chapter regent, presided. Great interest was shown in plans for the country fair held on Wednesday at Pierce Hall. Many tickets were sold to chapter members for the benefit dinner. Mrs. R. Winston Holt, Miss Elizabeth Young, Mrs. John Barr, Mrs. Elmer Sothoron and Miss Louise Leisenring are among those taking an active part in the fair.

Under the leadership of Mrs. Bates Warren, Miss Louise Leisenring and Mrs. Melville B. Grosvenor will have charge of sewing at the Red Cross Building, one day in every month for the benefit of the District of Columbia Red Cross. Mrs. Joseph S. Wall and Mrs. Willoughby S. Chesley presided at the table the social hour.

Joseph Magruder Chapter.

Joseph Magruder Chapter observed its guest night on the evening of November 11 at the home of Mrs. William S. Dewhirst, 3906 Morrison street, the assisting hostesses being Mrs. Joseph Stewart, Miss Jane Bassett and Miss Laura Church.

The regent, Mrs. Evert L. Harvey, presided, and a short business session preceded the program. Miss Jane Bassett announced the bridge-breakfast to be given at 2400 Sixteenth street on December 1 for the benefit of the student loan fund.

Mrs. David D. Caldwell, a member of the chapter and vice president general, gave an interesting account of the D. A. R. pilgrimage to Paris on October 4.

David D. Caldwell, the guest speaker of the evening, read an instructive article on "George Washington as a Business Man." The members and guests enjoyed a social hour with Mrs. Harvey and Mrs. Stewart presiding at the table.

Francis Scott Chapter.

The committee for the Francis Scott Chapter card party to be held at the Mayflower on the evening of November 30 is Mrs. W. R. Cole, Mrs. John Fowler, Mrs. Jeter Pritchard, Mrs. A. B. Garges, Mrs. Gilbert Friend, Mrs. Arthur Adelman, Mrs. John Eckhard and Mrs. Edmund Andrus.

Among those making reservations are Mrs. Howard Kane, Mrs. Warren Emley, Mrs. Frank Bell, Mrs. Charles Bright, Mrs. E. F. Cassell, Mrs. Chantry Davis, Mrs. Gilbert Friend, Mrs. Walker Martin, Mrs. Charles Molster, Mrs. Robert Reeder, Mrs. Harvey Sargent, Mrs. James H. Gordon, Mr. and Mrs. J. J. Haas, Mr. and Mrs. George Pierce, Mr. and Mrs. Rufus Clark, Mr. and Mrs. Douglas Winstead, Mr. and Mrs. Alfred Garges, Mrs. Sidney Jacobs, Mrs. Lemon, Miss Laura V. Snuggs, Mrs. Nettie Fleming, Mrs. Joseph Randall, Mrs. Abbie Mickle, Mrs. R. S. Norman, Mrs. John Thomlinson, Mrs. J. Thomas Kelly, Mrs. Minerva Danforth, Mrs. Elmer Roberts and Mrs. J. H. Purdy.

Constitution Chapter.

Constitution Chapter had as its guest speaker at its regular meeting Vice President General Mrs. David D. Caldwell, who gave a description of her recent trip to Paris, where she represented the president general of the organization at the unveiling of a tablet to commemorate the valor of 133 French soldiers who lost their lives while assisting the Colonies at the seige of Yorktown.

It was decided that at the next meeting of Constitution Chapter instead of furnishing refreshments for those present, a donation would be made by each member of at least a pound of food supplies to be used in filling baskets for needy families.

Americanism.

On Tuesday evening, November 29, at the Auditorium of the Interior Department, there will be a joint meeting of the State committees of Americanism, Ellis Island and Manual for Immigrants. Mrs. Sterling Bockoven will talk on the manual furnished immigrants. Mrs. S. H. Beasley has arranged to have music furnished by the Americanism School and an illustrated lecture, prepared by Mrs. Brosseau, showing the D. A. R. work on Ellis Island will be read by Mrs. Charles T. Watson.

Janet Montgomery Chapter.

The monthly meeting of the Janet Montgomery Chapter was held Tuesday at the home of Miss Eva Lewis, in Clifton Terrace Apartments. Mrs. J. Henry Brown, regent, presiding. Mrs. Brown reported the Maryland State Board meeting. The motto of the State Society is Loyalty and Stability. A sum of $15,000 will be required to mark roads for the Tercentenary, which will be celebrated in 1934, the three-hundredth anniversary of the settlement of Maryland. This celebration will start with a dinner at the Lord Baltimoer Hotel in Baltimore, Md., December 1, 1932, the anniversary of the granting of the charter to Lord Baltimore.

The program in charge of the fifth grade of the school, was given in the assembly room of the school, after the children had repeated the Lord's prayer and saluted the American flag. Mrs. Mary Singles, teacher of the class, directed the playlet, in which the children depicted all nations and told of the contribution of each to the world. After several musical numbers played by the newly organized school band the school and chapter members met outside at the flagpoles, where the presentation was made by Mrs. Edgar W. Moore, chairman of Americanism, to Mr. R. W. Berry, a trustee of the school.

The Kate Duncan Smith School of Alabama will be the recipient of $200 from the Maryland State Society, D. A. R. approved schools committee, for scholarships.

A letter was voted to be written to the president of Maryland University commending his procedure in the cases of the two students who were guilty of insubordination, and a letter to Mrs. B. Peyton Whalen, a member of the chapter, congratulating her on her splendid work in the federated clubs.

Mrs. Hewitt Grigg Robertson, chairman of national defense, asked that the members make a point of buying American-made goods, especially the essential needs of the home. The meeting adjourned, to meet in February.

Mary Bartlett Chapter.

The Mary Bartlett Chapter was entertained by the regent, Mrs. Clay L. Jennison, at the Women's University Club, 1634 I street, Tuesday evening. Mrs. Frederick W. Ashby led the members in repeating the Lord's prayer, after which the salute to the flag was given, led by the vice regent, Miss Clara B. Hadley, the flag having been presented to the chapter recently by Mrs. Clay L. Jennison.

A business meeting was held after which various members read some interesting items concerning the women of the Revolutionary period.

Mrs. Jennison presented the chapter with a regent's pin, and in behalf of the chapter, presented a past regent's pin to Mrs. Frederick W. Ashby.

E Pluribus Unum Chapter.

E Pluribus Unum Chapter held its fourteenth birthday party at the home of Mrs. Frank Mack, 1705 Lamont street northwest. A social evening was enjoyed. One of the novelties was a Jack Horner pie, made by Miss Anna Grove, which was a conical-shaped box with a removable lid. The "pie" was so delicately made of green and white paper that it really appeared to be a delicious confection.

Each member brought pennies sufficient to cover the number of her years or more. These were incased in little bags and as the pie was passed around the bags were dropped in as plums. The dining room was decorated with autumn leaves and yellow chrysanthemums and tall yellow candles. The table was a lovely picture, over which Mrs. Harvey M. Friend and Mrs. Elmer E. Curry presided. Mrs. James F. Douglas made a beautiful birthday cake and decorated it with fourteen tiny candles.

Quiet was called for by our State regent, Mrs. Harry C. Grove, and all were asked to wish, and Mrs. Grove blew out all the candles at one breath, which signified much to the wishers. While the refreshments were being enjoyed, our treasurer, Miss Harriet P. Lander, like little Jack Horner, put her thumb in the pie and pulled out the plum, a goodly one, which amount will be turned over toward decreasing the debt on Constitution Hall.

During the evening a concert was rendered by Walter Holt, Mr. Hart and Miss Annabelle Byrd. The guests of the evening were Mrs. George Madden Grimes, Mrs. John Lester Barr, Mrs. S. Bingham Martin, Mrs. Howard L. Hodgkins, Miss Elsie Barber, Miss Elmer Pusey, Mrs. Thompson and Miss Adelaide Brand.

Potomac Chapter.

The November meeting of Potomac Chapter was held November 9 at the home of Mrs. John F. Little, 1810 Varnum street northwest, with Mrs. Christopher Duffy assisting. Donations were listed for the Country Fair given by the State committees on Wednesday at Pierce Hall.

The better films committee is making plans for two free films for all D. A. R. children. Mrs. Bowker spoke of the bridge breakfast to be given December 1 at Meridian Mansions by the student loan committee. Mrs. Duffy, of the girl homemakers' committee, reported that the committee is in need of stamped goods and embroidery cotton.

Frank B. Steele, national secretary of the S. A. R., lectured on the Yorktown celebration. Guests were Mrs. Harry C. Grove, State regent; Mrs. George M. Grimes, State vice regent, and Miss Helen Harman, former State regent.

District of Columbia State Board.

The District of Columbia State board of the C. A. R. held its monthly meeting on Tuesday, November 15, in Memorial Continental Hall, with Mrs. James Henry Harper, State director, in the chair. Several new presidents have been confirmed. All presidents report active and flourishing societies.

The following officers were elected for the year: Secretary, Mrs. E. A. Cobey; treasurer, Mrs. George Middleton; registrar, Mrs. Claude Cook; chaplain, Mrs. J. M. Cutts; historian, Mrs. Tonis Holzberg. Mrs. C. A. Waldron was appointed publicity chairman by Mrs. Harper.

Thomas Marshall Chapter.

The monthly meeting of the Thomas Marshall Chapter was held at the home of Mrs. P. W. Colburn and Mrs. Lois Christensen, her mother, who were joint hostesses.

The special topic of this meeting was the turkey dinner and country fair to be given by the District committees. The chapter subscribed for 40 of the dinner tickets and five members volunteered their services during the dinner period. Many contributions were made to the various tables at the country fair. The regent will assist at the fancy work table and Miss Vaughn will tell fortunes.

Dolly Madison Chapter.

The Dolly Madison Chapter members were the guests on Tuesday evening of Mrs. C. L. Dufour, who was assisted in entertaining by Mrs. John M. Beavers, Mrs. Winthrop Alexander, Mrs. Milton Robinson, Mrs. J. Ramsay Nevitt, Mrs. C. Leonard Brown and Miss Mabel Dorris.

A short business session was conducted by the regent, Mrs. Jane S. Elliott. The chapter was glad to welcome home the vice regent, Mrs. Josiah Van Orsdel, and the recording secretary, Mrs. Rice W. Means, who have been on extended vacations.

Deborah Knapp Chapter.

Deborah Knapp Chapter met Monday evening at the home of Mrs. Joseph L. Anderson, 4617 Hunt avenue, Chevy Chase, Md. Dr. Nellis W. Stephenson assisted the hostess. Mrs. H. L. Taylor reported on the national defense committee meeting.

Mrs. Gertrude W. Moser, reporting on Americanism, announced that the movement is concentrating this year on the undernourished child.

Announcement was made of the chapter house card party on January 12.

A new member, Miss Elsie Thomas, was formally received into the chapter.

The December meeting is to be held at the Y. W. C. A.

Army and Navy Chapter.

The Army and Navy Chapter of the Daughters of the American Revolution had Commander Gulliver, U. S. N., commanding the Constitution, address the members on Monday at the meeting in the Hay-Adams. Mrs. George W. McIver, regent, presided and presented the speaker, who told of some of the interesting intimate history of Old Ironsides. Commander Gulliver brought with him a painting of the ship as she looks today.

C. A. R.

The Richard Lord Jones Society, Children of the American Revolution, met at the home of William and John Eldridge. Mrs. Tennis J. Holzberg, president, presided, assisted by the junior president, Marshall Price.

The treasurer's report showed contributions sent to Ellis Island, Tamassee Mountain School, Harriet Lothrop Memorial, Kenmore, Wakefield and to the little boy the society is caring for. The society elected the following officers for the ensuing year: Doris Rock, president; William Eldridge, vice president; Jack Kerr, treasurer; Ann Janette Crosby, corresponding secretary; Adeline McAllister, recording secretary; Jean Warren, historian; Elsie Thompson, color bearer; Marshall Price, chaplain.

Jack Kerr invited the society to meet at his home December 17 for the annual Christmas party, at which time the members contribute presents for poor children. The president announced two new members have been admitted.

Army and Navy Society.

The Army and Navy Society of the Children of the American Revolution met at the Institute of Musical Art, 831 Eighteenth street northwest, Armistice Day, Mrs. Walter A. Bloedorn presiding in the absence of the president, Mrs. Roy S. Geiger. Helen May Bloedorn reported placing wreaths on the statue of Columbus, October 12, and William Penn and David Webster reported placing flowers on the Tomb of the Unknown Soldier, Armistice Day, for the society.

The spacious music rooms were tastefully decorated with large baskets of scarlet leaves and white roses. Mr. B. Frank Gebest introduced the members who gave the program.

Mr. John Appich entertained the members and their parents at a buffet supper.

The next meeting of the society will take place at the home of Maj. and Mrs. Roy S. Geiger.

Capital Zonta Club Is Host to 100 at Dinner

Intercity Event Is Held at Olney Inn for Neighborhood Members.

The Washington Zonta Club met with members of the Frederick, Annapolis and Hagerstown clubs at a dinner served at Olney Inn recently, when about 100 guests were assembled. The occasion was the annual intercity meeting of Zonta Clubs of the Zonta International Confederation in the section adjacent to and including the Washington club. Mrs. Juanita Dean, a member of the Hartford, Conn., club and chairman of one of the regional districts of the international confederation, was present.

The program began with the distribution by a "newsie" of an extra sheet announcing appointments by the President of Cabinet members, each of whom was a Zontian. Other interesting numbers on the program were the rendition of "Little Red Riding Hood" in sign language, presented by Miss Elizabeth Peet, a member of the Washington club and professor of languages at Gallaudet College, and an inimitable darkey impersonation by Miss Rosalie Allen, who is connected with Army War College.

The usual Wednesday luncheon was held at noon at the Y. W. C. A., with Mrs. Harriet Howe, president, presiding. The first president of the local club and charter member, Mrs. Edith C. Salisbury, entertained with a talk on her experiences in attaining a business career. Miss Elizabeth Cox was the guest of Miss Frances Gutelius and Mrs. Lucia Handly had as her guest Mrs. E. C. Robinson. The club will meet as usual for luncheon at the Y. W. C. A. on Wednesday at 1 o'clock.

Junior Order

Representatives to the thirty-seventh annual convention of the State council of the District of Columbia, Jr. O. U. A. M., assembled in the large ballroom of the Raleigh Hotel Thursday evening, November 10, and was called in session by State Councilor Thomas F. Jones. The first evening's business comprised appointing of the several committees and actions on proposals and resolutions. The nomination for officers for the ensuing year were also held.

Friday evening the convention was reconvened by the State councilor and all routine matter coming before the State body was disposed of before the elections took place. Past State Councilor James L. Madison, jr., was appointed judge of elections and proceeded with the elections, which resulted in the following officers being elected for the ensuing term: State councilor, Charles H. Hild; State vice councilor, E. M. Garrett; State secretary, John Prender (reelected); State treasurer, R. W. Hawkins (reelected); State conductor, Edwin B. Pitts; State warden, Benjamin F. Payton; State inside sentinel, Walter J. Harman; State outside sentinel, Samuel Hubacher; State chaplain, George L. Myers (reelected), and national representatives, Junior Past State Councilor Thomas F. Jones and Benjamin F. Payton.

The officers were installed by National Deputy F. W. Ebhardt. At the conclusion of the installation National Deputy Ebhardt presented a State councilor's jewel to the retiring State councilor, Thomas F. Jones, with words of commendation for his faithfulness during his term as State councilor of the District of Columbia. In his acceptance speech Junior Past State Councilor Jones pledged anew his services for the advancement of the order and its principles.

Saturday evening the State councilor held a banquet in the ballroom of the Raleigh Hotel and had as its guests many notable citizens. State Conductor Edwin B. Pitts acted as toastmaster and presented Dorsey W. Hyde, jr., secretary of the Chamber of Commerce, who extended the greetings to the visitors. National Councilor Dr. Charles E. Brewer responded. Mr. Robert J. Cottrell, executive secretary, Board of Trade, presented the cup as first prize for the participation in the Labor Day parade, which was accepted by State Councilor Charles H. Hild.

Junior Past National Councilor Omer C. Stubbs made the principal address. National Secretary James L. Wilmeth, in his address, used as his subject "Our Children's Homes" and William S. Howe spoke on the future of the organization. On Sunday morning, November 13, headed by National Councilor Charles E. Brewer, a pilgrimage was made to the national shrine of the Tomb of the Unknown Soldier in Arlington National Cemetery, where a wreath was placed on the Tomb of the Unknown Soldier.

Benning Council, No. 21, met Monday evening and was called to order by Councilor Alfred Vanhorn. The membership drive will conclude on November 28 and the team under command of Capt. George Anderson is now in the lead. A large class of candidates will be taken to Liberty Bell Council, where they will have the degrees conferred upon them. Speakers of the evening were C. Long, Thomas Ingels, A. T. Lewis and State Treasurer R. W. Hawkins.

B. P. O. Elks

William Keefer, chairman of the regular Friday night charity bingo games, will have to assist him John McDermott, Frank W. Baxter, Clarence Schmid, Harry Mace and L. M. Young. Sunday, December 4, the lodge will hold its memorial service for the departed members of the lodge. The services will be held in the club lodge room at 8 p. m.

The boys band of the lodge will early in January give a concert for the benefit of their uniform fund, 65 boys compose this band under the direction of Capt. Kidwell.

Wednesday night there will be no session of the lodge; in its place the lodge will hold its thirteenth annual charity ball at the New Willard Hotel. Chairman Charles L. Rouse anticipates a record gathering at this enjoyable affair, the proceeds going to charity 100 per cent.

The social and welfare community of the lodge will meet Monday, November 28, for the purpose of arranging the distribution of the upward of over 300 Christmas baskets to the worthy poor of the city Christmas week. The meeting will be presided over by its chairman, Joseph J. Leary.

Phi Gamma Alpha

The Alpha Chapter of the Phi Gamma Alpha, national accounting fraternity of Strayer College of Accountancy, will hold its regular meeting at the Hay-Adams House Tuesday at 7:30 p. m.

Dr. J. S. Zucker, prominent economist, will talk on unemployment, causes and cures. Accountants are invited to attend.

PLAYGROUND TREE PLANTED

Post Staff Photo.

This tree planting held Tuesday night at the Park View Playground was its contribution to the George Wasington Bicentennial celebration and in conjunction with the dedication of the new playhouse recently completed on the grounds. Left to right—Miss Sibyl Baker, supervisor of playgrounds, with shovel; Mrs. Harvey Haun, president, Parent-Teacher Association; John Marshall Gibbs, Bicentennial committee; Miss Emily Tilton, director of the playground; Miss Emily Scrivener, principal Park View School, and Mrs. P. B. Ashburn, president Woman's Club.

DAUGHTERS OF AMERICA

Thanksgiving services will be conducted tonight at the Ninth Street Christian Church, Ninth and D streets northeast, at 7:45 o'clock. The Rev. Clifford H. Jope, minister, will deliver the address and there will be special music by the choir. The State councilor, Mrs. S. Belle Gibson, has requested the members of the various subordinate councils to attend.

Associate State Councilor Mrs. Helen W. Luckett, chairman of the State council good of the order, announces a meeting to be held Tuesday at 8 o'clock at the Northeast Masonic Temple, Eighth and F streets northeast in Martha Dandridge Council's Hall, instead of the Jr. O. U. A. M. Hall, as previously announced.

Virginia Dare Council.

Virginia Dare Council, No. 22, at its last meeting entertained its members with a lemon tree party, with Councilor Mrs. Genevieve Haun in the chair. Mrs. Mazie Domdera, chairman of the good of the order, gave a report on the card and bingo party which has been planned for December 2 at 643 Fifth street northeast.

Conductress Miss Joan Marr contributed several piano selections and was followed by brief addresses from the deputy, Mrs. Jessie Lowe, associate junior past State councilor, Mrs. Emma Brooks, and past councilor, B. L. Thornton. The State councilor's annual Thanksgiving proclamation was read, and nominations of officers for the ensuing term were opened. Each officer and member received a token from the council.

Good Will Council.

Good Will Council, No. 15, met Thursday evening with Mrs. Bessie Tennyson, associate councilor, presiding in absence of Councilor Charles McGill, who was excused to attend a meeting at the Raleigh Hotel. Mrs. Cleada E. Horne, past councilor of Kenmore Council, was officially received as the new deputy to the council.

For the first time since taking her new office the State councilor, Mrs. S. Bell Gibson, was present and gave a very interesting talk. The following were welcomed as visitors of the evening: Mrs. Breen, of Kenmore Council; Mrs. Rose Myles, of Kenmore Council; Mrs. Emily E. Hockstrasser, past State councilor, Martha Dandridge Council, No. 1; Mrs. Ethel Miles, past State councilor, Mayflower Council, No. 11; Mr. McDonald and Mrs. Louise W. McDonald, past deputy of Old Glory Council, No. 12.

The new deputy, Mrs. Cleada E. Horne, and the past deputy, Mrs. Louise McDonald, were each presented gifts from the council.

Pride of Washington Council.

The meeting of Pride of Washington Council, No. 26, Thursday evening was conducted by Miss Lillian Allen, councilor. Nomination of officers was held and the State councilor's Thanksgiving proclamation was read, and communications from the American Coalition were also read. Members of the council attended the armistice services and were requested to attend the annual Thanksgiving services this Sunday evening.

Report on Halloween dance and rummage sale was made by the chairman, Mrs. Lillian Martin. The ladies of the council were entertained by the men, this being "men's night." The next meeting will be December 8.

A tacky ball, to be held at N. E. Masonic Temple, Wednesday evening, December 7, is being planned by the chairman, Lillian Martin, and her committee. Remarks were made by P. S. Councilor, Mrs. Mabel Downing, Mr. Downing and Mr. Sherman Miller.

Golden Rule Council.

Golden Rule Council, No. 10, gave an Armistice party on November 11, when Past State Councilor Mrs. Elizabeth Shepherd gave a reading on "Armistice Day." Councilor Mrs. Mabel Sudwarth presided. The draping of the council's charter in memory of the late past councilor and organizer, Edward P. Hazelton, took place. Capt. John Futrell, assisted by members of the resolutions committee, was in charge of the services. Remarks were made by Mrs. Effie Tancil, the first presiding councilor; Deputy Mrs. Mamie Howell and J. Harry Howell, of Fidelity Council, No. 4, and Past State Councilor Mrs. Floda M. Reagan. Deputy Mrs. Mamie Howell installed Mrs. Effie Tancil as the twelve-month trustee.

The first nomination of officers for the ensuing six months was held, to be reopened at the next council meeting.

Star-Spangled Banner Council.

Star-Spangled Banner Council met Thursday with the councilor, Mrs. Nellie Polglase, presiding, when one candidate was initiated under direction of Mrs. Margaret Halfpap, drillmistress, and her degree team, led by Mrs. Louise Taylor Fowler and Miss Ruth Taylor, with Past State Councilor Mrs. Floda M. Reagan, assisting at the piano. Past Councilor George Cox, of Fidelity Council, No. 4, showed the illustrated stereopticon pictures. The first nomination of officers took place Thursday evening.

Friendship Council.

Friendship Council, No. 16, convened on Friday with the councilor, Mrs. Maude Frye, presiding.

Mrs. Jesse Lowe reported on the Christmas cards which she has for sale; she also made a report on the Armistice Day services which were held at Arlington, Va., also concerning the church services which were held at the Metropolitan Baptist Church at Sixth and E streets northeast.

The visitors for the evening included Miss Alice Courtney, past State councilor Independent Council, No. 2; Mrs. Ada Sylvester, also of Independent, No. 2; Mrs. Annie Sullivan, Fidelity Council, No. 4, and Miss Marjorie Jones, of Fidelity Council, No. 4.

Past Councilors' Association.

A meeting of the Past Councilors' Association of Esther Council, No. 20, was called to order on November 12 by the president, Estelle Burrows, in the home of Eugenia Riley, with Mrs. Riley and Mrs. Federline as hostesses on this occasion. After the usual routine bsuiness the meeting, which was very short, adjourned. There were 22 members present. Games were played and a supper served.

Triumph Council.

Triumph Council, No. 8, met Thursday evening with Councilor Mrs. Jesse Davis in the chair. Past Councilor Mrs. Kate Parker gave report on the jello. Mrs. Peake and Mrs. Campbell were named to serve on the dance committee. The chairman of the good of the order, Mrs. Louise Schwenk, gave report on the deputy's reception. Mrs. Schwenk, Mrs. Campbell and Mrs. Joyner were appointed as a committee to draw up a set of resolutions on the death of Mrs. Ida Bateman. The first nomination of officers was held. December 1 has been set aside for rehearsal of the drill team and officers. Past Councilor Mrs. Mary E. Nichols received the penny march prize.

Progressive Council.

The next grand State visitation of the series is scheduled for tomorrow to Progressive Council, No. 9, at the Junior O. U. A. M. Hall, 808 I street northwest.

Progressive Council met Monday evening with the councilor, Evelyn Brown, in the chair. Five candidates were initiated under direction of Miss Blanche Neff, drill mistress, and her drill team and degree staff officers. Reports of the coming events were read by the chairman of the good of the order. The councilor welcomed the State councilor, Mrs. S. Belle Gibson; State vice councilor, Mrs. Ella Stone; past State councilor, Mrs. Mabel Downing; associate past State councilor, Mrs. Emma Brooks, honored guests of the evening. Brief addresses were made by all visiting State officers and by deputy, Mrs. Lucy Hardy, who gave a few remarks on the good of the order. Past councilor, Oscar Nauck, also gave a short talk to the new candidates.

Loyal Order of Moose

Columbia Lodge, No. 126, L. O. O. M., will meet in Moose Hall, 1414 I street northwest, Tuesday evening.

At the last meeting a resolution was adopted thanking Brother Robert B. Hollander, who for the past year has served as editor of the Moose Booster, for his earnest and successful efforts.

In order to further the campaign for new members as well as secure the renewal of old members now in arrears, under the special dispensation granted by the Supreme Lodge at the recent Cleveland convention, Dictator H. C. Hopper appointed an entertainment committee of five members, consisting of Brothers William H. Johnstone, Wade H. Mitchell, Frederico, Lowe and Kay, to arrange for a series of smokers and social gatherings through the coming winter.

The first of these, in the form of an open meeting, has been set for Tuesday evening, November 29, 1932, and all old members now in arrears, in whom Columbia Lodge is particlarly interested, are fraternally requested to be present. Artistic entertainment has been arranged for and refreshments will be served.

This open meeting, November 29, marks the beginning of the winter's social activities, intended to bring together all local Moose, and every member of Columbia Lodge, past or present, is invited. Past Supreme Dictator Frederick H. Zihlman has promised to attend.

Chevy Chase Club Makes Yule Plans

Simple Christmas Program to Be Given, Luncheon and Play to Be Omitted.

At the meeting of the Woman's Club of Chevy Chase, on Wednesday, in the Chevy Chase Presbyterian Church, the members voted to have a simple Christmas program to include Christmas carols and the donation of gifts for distribution to the poor. The usual luncheon and play will be omitted. The money thus saved will be given to charity in addition to the regular welfare program of the club. The club voted to continue to have the luncheon precede each monthly club meeting.

Announcement was made that Mrs. Chauncey Depew Snow will be acting leader of the international relations section until Mrs. Ellery C. Stowell returns from Europe and that Mrs. Roy M. Palmer will be acting leader of the French section. Mrs. Winslow Herschel, the leader appointed in the summer, has not returned from abroad.

Mrs. Clarence E. Dawson, leader of the art section, invited the members to inspect the exhibit of block printing, art metal work, weaving and hand-decorated Christmas cards, the work of section members.

The speaker of the afternoon, introduced by the president, Mrs. Karl Penning, was Mrs. William Adams Slade, who had for her subject "The Folger Shakespeare Memorial Library." Mrs. Slade said that Henry Folger, a graduate of Amherst College, had asked the trustees of the college to manage the library. She told of the origin of the library and traced the history of the collection of treasures, which began with the purchase of a book for $117 many years ago. The library has 79 of the 200 quartos and the source and illusion books of Shakespeare.

Mrs. Louise Ross Dickey gave several violin solos and Mrs. Neils Hensen led in singing.

The following were elected to membership: Mrs. Robert H. Rice, Mrs. Irving M. Day, Mrs. William C. Gillette, Mrs. Roy Joroleman, Mrs. Charles Ferguson, Mrs. David M. Roll, Mrs. Ernest M. Weaver.

Monday evening at 8 o'clock the drama section, Mrs. Joseph T. Maguire, leader, will meet at the home of Mr. and Mrs. Charles D. Curtis in West Virginia street. Mrs. Fred O. Coe will give a paper on "The Older Spanish Drama." She will also read the Spanish play "The Fountain of Youth," written by Alverez Quintero.

At 9 o'clock Monday evening, the social section, of which Mrs. Hugh Phillips is leader, will give a dance for members and their husbands in the Chevy Chase Library. The hostesses will be Mrs. George W. Lewis, Mrs. Arthur Nesbitt and Mrs. Eugene McLachlen. The section is planning to organize a group for the sons and daughters of the members.

The music section has announced a musical tea, to be given Monday, November 28, at the home of Mrs. C. M. Jansky, jr., in Maple avenue.

Red Men.

Great Chief of Records Walter M. Alexander is in receipt of an official bulletin from Great Incohonee Worthington P. Wachter, wherein he grants a dispensation to each tribe of the Improved Order of Red Men under the jurisdiction of the Great Council of the United States to use the one-degree ritual in conferring the degrees upon candidates, during his term as great incohonee, ending September, 1934.

Capital Castle, of the American Knights of Nem Der, will make a fraternal visit to Osage Tribe Saturday. Imperial Banker Thomas Dennis has been named chairman of the initiatory work, and Imperial Scribe William H. Ryan made chairman of the entertainment committee.

Mineola Tribe will hold a bingo party for the benefit of the disabled and infirm committee on December 9.

Great Sachem Jacque Heidenheimer, accompanied by the board of great chiefs, will make an official visitation to Mineola Tribe Friday, where Past Great Sachem Fred Madison will be the speaker.

The Degree of Pocahontas Bicentennial Degree Team, under the direction of Past Pocahontas Mrs. Louis Moriarity, will confer the council degrees at a membership rally in Baltimore, Md., on December 5.

Idaho Council, at its official visitation Friday, had for its honored guests the past great directresses of this jurisdiction. Past Great Directress Mrs. Augusta Thompson delivered an interesting talk on the history of Idaho Council. Past Pocahontas Mrs. Louise Moriarity was presented with a token by Great Sachem Heidenheimer for the efficient manner in which the Bicentennial activities were handled under her direction.

Hiawatha Council, No. 9, were official hosts to the Great Sachem, Jacque Heidenheimer; the great directress, Cleada E. Horne, and the board of great chiefs at their last meeting. Mrs. Vivian Kuntz and her good of order committee earned the plaudits of the entire reservation by the hall decorations, the exemplification of the unwritten work and the giving of their duties by the respective chiefs.

On Wednesday, the Bicentennial degree team trailed to Alexandria together with 32 members of the order, where they put on the degree on several palefaces. The great sachem and the great directress express their thanks to those who put their automobiles at the disposal of the committee.

Waneta Council, No. 6, held a candle-light tea after their last meeting.

White Eagle Council, No. 4, held a "tacky party" after their meeting, which was presided over by Mrs. Anna Dickhaut, Pocahontas.

On Tuesday 26 members of the degree trailed with the great directress, Cleada Horne, to Richmond to visit Golden Eagle Council. The great Pocahontas of Virginia, Mary Pittman, paid her official visit to her home council on this occasion. The meeting was attended by large delegations from Newport News, Norfolk and every council of the District was represented.

On December 5 the Bicentennial degree team, under the direction of Mrs. Louise Moriarity, will exemplify the degree at a rally to be held in Baltimore on that date. The great Pocahonta of Maryland, Nellie Pollock, has honored the District by this request.

The last visitation will be held on November 29 at Waneta Council, the home council of the great directress. This meeting will be attended by Great Incohonee Worthington P. Wachter, Great Chief of Records Herbert F. Stetser, Chairman of the Finance Committee Harvey O. Burnett and Past Great Incohonee Harry Cuthriell, great Pocahontases of Maryland and Virginia.

EVENTS OF THE WEEK IN WASHINGTON PARENT-TEACHER ASSOCIATIONS

All material for this column must be in the State office, Room 501, 1201 Sixteenth street northwest, by the first mail on Wednesday preceding Sunday on which publication is desired.

The monthly conference, combined with the health institute, was held during two sessions in the auditorium of the Interior Department Tuesday, commencing at 10 a. m. The program, as published, was carried out in detail. Speakers at the morning session were Mrs. Katherine M. Cook, chief of the special problem division of the department of education, and Miss Elise Martens, specialist in the education of the exceptional child.

Mrs. Cook welcomed the members of the congress to the building and stressed the advantage of the getting together of parent and expert in dealing with the problems of the child. She spoke of the handicap to education of drastic economies, but said it might help in teaching the judicious elimination of things not worth while.

Miss Martens displayed a chart which showed graphically the goal for the education of the exceptional child, not only those above normal, but also below, the ideal for both groups being health, physical, mental and spiritual. She described what might be and what has been done toward furthering this aim in the way of education. At the close of her talk she answered questions.

Mrs. Thomas Elkins read a most encouraging report of the work of the summer round-up. Of 56 schools enrolling in this work, 46 had completed it, obtaining blue ribbons and certificates. Miss Bottomley, of the national office, spoke briefly in presenting the certificates to the State chairman for distribution. These honors were given out to the representatives of the various schools.

At the afternoon session, after the transaction of business, at which time substantial student aid contributions were reported, Mr. Robert L. Haycock, Assistant Superintendent of Schools, addressed the assembly on specific needs of the department for carrying on this work for the exceptional child, and what the District is doing for handicapped children. There is great need for a health school for colored children, a modern school for crippled children, sanitarium for tuberculars, sight conservation work, and rest rooms for anemic and underweight children for whom rest periods have been advised. Also, it would be of service to provide teachers for the shut-ins in both homes and hospitals.

Mrs. W. T. Bannerman, national legislative chairman, summarized the program, and in doing so paid tribute to the exceptional activity of the summer round-up chairman. The six points that she made in conclusion were: 1. Get together with experts. 2. Study conditions. 3. Formulate a program. 4. Secure funds. 5. Accomplish the work. . Evaluate.

This program was arranged by Mrs. Joseph Sanders, director of the health work of the District Congress of Parents and Teachers. A rising vote of thanks was given Mrs. Sanders for its excellence.

Dr. Stephen Kramer, of the District schools, was present at the closing session and spoke briefly.

After some questions from the "Question Box" were answered, the meeting adjourned.

The Mother Goose carnival being planned by the ways and means committee will be given at the Rochambeau, December 1 and 2. Booths will be decorated and those in charge costumed in keeping with Mother Goose nursery rhymes. Local associations are asked to contribute canned fruit for salad, home-made cake, candy, jelly, jam and pickles, dressed dolls, fancy work and white elephants. Cash donations will also be appreciated. Luncheon will be served on both days. The chairman of the committee in charge of this activity is Mrs. Victor Gauzza. Assisting members are: Mrs. L. B. Castell, Mrs. W. B. Fry, Mrs. Z. D Blackistone, Mrs. R. G. Phelps, Mrs. A. D. Henry, Mrs. Ralph Hoagland and Mrs. George Cornwell.

Delegates representing the District of Columbia Congress of Parents and Teachers at the Public School Association are: Mrs. Joseph Sanders, Mrs. W. T. Bannerman and Mr. J. T. Robb.

Mrs. Henry N. Robert will conduct a class in parliamentary law for Parent-Teacher members. It has been decided to hold this class in the evening that men may attend. There will be ten meetings and the cost for each member will be governed by the size of the class. It would be advisable for each association to send a representative. Please notify the State office at once of an intention to attend.

A publicity conference is being arranged by the director of publicity and State chairmen of the bulletin, release and Sunday column. Please send in names and addresses of local chairmen that they may be notified of the date of this conference.

Vacancies on the board of managers of the State congress have been filled as follows: Physical education, Mrs. Lucian Jordan, Francis Scott Key; scrapbooks, Mrs. George Mehlfelt, Petworth; release, Mrs. C. D. Lowe, Central; national publications, Mrs. C. A. Davison, Whittier; assistant study group, Mrs. Alice Wood, Adams; director of the department of publicity, Mrs. L. B. Castell; Junior High representative, Mrs. J. L. Parrish, Eliot Junior High; legislation, Mr. Harry N. Stull, Peabody-Hilton-Carbery.

Chairmen, please call Mrs. C. A. Davison, Georgia 0359, for national publications.

The District of Columbia Congress of Parents and Teachers is cooperating with the Council of Social Agencies on the "Christmas Committee," which distributes gifts to children who might otherwise receive none.

The headquarters of this committee is in the Investment Building, 1517 K street northwest. The hours are 10 a. m. to 4 p. m. Toys will be appreciated. The dolls can be taken directly to the Y. W. C. A., where they will be repaired and dressed by Miss Mabel Cooke, with the assistance of the Girl Reserves. Doll carriages and bassinets also are being reconditioned.

For further information watch the local newspapers. The Council of Social Agencies may be called on by telephone or any members of the following committee: Mrs. Frances Williams, Clev. 5770; Mrs. E. J. Dowling, North 6046; Mrs. W. E. Perry, North 1657; Mrs. F. N. Parsons, Lin. 6378; Mrs. G. T. Parse, Lin. 8407; Mrs. G. Cornwell, North 7821; Mrs. W. Chadwick, Adams 2326; Mrs. E. H. Griffith, Lin. 7692.

MACFARLAND.

Maj. Ralph E. Davis, president, announces that the second meeting of the association will be held tomorrow evening, November 21, at 8 o'clock. As there are many important matters to consider, a large attendance is desirable.

Dr. William French, an internationally known authority on child welfare work, will give an address. Music will be furnished by the radio entertainers, Bill Raymond and Fred East.

Refreshments will be served after adjournment, and dues will be payable at this time.

PARK VIEW PLATOON.

Thirty grade mothers of the association met on Thursday with their chairman, Mrs. George Corbin. Plans for study and progress were made. This group will meet four times during the year, at which times the parent-teacher movement will be given intensive study. It is their desire to be fully equipped as salesmen of their organization.

A short talk was given by Mrs. Thomas E. Griffith, State grade mother chairman, who stressed the importance of being informed on parent-teacher activities.

This being the first get-together meeting, the chairman served tea. Special guests included Mrs. H. Haun, Mrs. Griffith and Mrs. Bramell.

The grade mothers include Mesdames Sledge, Pisner, Holbrook, Sherman, Thomas, Myers, Galbreath, Morrell, Hamburger, Lyddane, Leonard, Lippold, Manning, Berkowitz, S. Schum, Woodward, Hounson, Lessner, Borden, Goldberg, Marlowe, Wilner, Jonscher, Fletcher, Walker, Kebler, Burroughs, Ralpheson, J. Steele, J. McKay and Schreyer.

SHEPHERD.

Miss Pearl Paulson, psychiatric social worker, Child Guidance Clinic, was the special speaker for the November meeting. The president appointed every member of the association to a committee. Clothing and money was donated to the Student Aid.

BURROUGHS.

The association met Thursday afternoon, November 10, in the auditorium, with the president, Mrs. A. Koons, in the chair.

After the reports by officers and standing committees, the president's message was read by Mrs. Lutton.

Mrs. J. N. Saunders, president of the District of Columbia Congress of Parents and Teachers, accompanied by Mrs. Glen Leach and Mrs. C. D. Lowe, State chairman, were guests of honor.

The grade count was won by Mrs. Wackerman's 6-AB grade

A luncheon is announced for November 17 in the school auditorium. Mrs. C. E. Stickel, program chairman, announced that the program for the year is one that is published in the September Child Welfare Magazine.

A play, entitled "A Dream of Book Characters," was presented by the pupils of grade 6-AB, Mrs. Wackerman, teacher. This was followed by a talk by Mrs. Linkins on "Books and How to Use Our Library to Advantage."

EATON.

The John Eaton Association met Monday. Mr. D. J. Kaufman spoke in behalf of the Community Chest. Inspector L. E. Edwards told how the police are dealing with the problem of juvenile delinquency. Mrs. Douglas, of the Woman's Bureau, explained its work and methods.

Announcement was made of a school luncheon to be held on December 8.

JANNEY.

The November meeting of the Janney Parent-Teacher Association was held on the afternoon of the 2d in the school auditorium, Mrs. Roy Bowker, the new president, presiding. The meeting was addressed by a worker representing the Community Chest, whose topic was "Needs That Exist This Year."

The health chairman presented blue ribbons to seventeen boys and girls. Dr. Bentley, head of the psychology and education department of American University, gave a most inspiring talk on "Character Education."

The next meeting will be fathers' night and will be December 5 at 8 o'clock, and an opportunity will be given for the parents to meet the teachers and grade mothers in the various rooms throughout the building. A large attendance is urged.

The study group of the Janney School will meet in the school November 23 at 10 a. m. Mrs. Raymond will lead the discussion on Chapters V and VI, Part II, "Germane and Germane." Mrs. Eisinger and Mrs. Sanford will give reviews.

BUCHANAN.

The November meeting of the Buchanan Association was held Tuesday evening in the school auditorium. After a brief business meeting an interesting program was given. Miss Alice Cocke gave a talk on "Mexico" that gave first-hand information on the country and intimate life of the people. She was dressed in costume and sang a serenade in Spanish and danced the national dance of Mexico. Miss Sarah Bergling presented a Spanish dance and Miss Marguerite Pope sang two numbers, accompanied by Mrs. Reed.

The room count of parents resulted in Mrs. West and Mrs. Atchison winning the prizes.

Donations of staple groceries were brought by the parents for Thanksgiving baskets for the poor, which the organization, under direction of the president, Mrs. F. Koegel, is planning to distribute.

The Mothers' Study Club met Wednesday, when Mrs. Edgerton discussed "The Value of Dramatics in Education." On Thursday a luncheon was served to the teachers of the building.

BRADLEY-FAIRBROTHER.

Miss Enright, of the Washington Dairy Council, talked on physical fitness of pupils to this group Thursday evening at the Fairbrother School. The speaker was introduced by the principal, Miss R. G. Carraher.

Pupils of Miss McClure's sixth grade class contributed a picture show and talk on New England. Florence Litman, of the same class, gave a piano solo. Fourth grade pupils of Miss White's class contributed the following: Piano solo, Norma Davis; banjo solo, Lutterell McCrea; Italian songs and dance, Carmella Tassa.

Routine business was transacted under the direction of the president, Mrs. C. Guyer, and various reports were given. Refreshments were served, followed by a social period.

BARNARD.

On account of the presidential election on November 8, the monthly meeting of the Barnard Association, usually held on the second Tuesday of each month, was postponed to the third Tuesday, November 15.

Miss Helen Samuels, the speaker, talked on "Vocational Guidance in the Public Schools." The address was followed by a play given by the students of the fifth grade, under the direction of Miss Ogden.

The association has recently sponsored Boy Scout Troop, No. 39, William T. McClosky, leader. The troop consists of fourteen members, two of which received their tenderfoot award at this meeting.

Mrs. Goodman, in charge of the luncheon held last month, gave a very satisfactory report as to its financial success. A rising vote of thanks was extended to those who donated so generously in making it a success.

FILLMORE.

B. H. Seekford, president, announces that a meeting of the association will be held tomorrow evening at 8 o'clock. "Books and Libraries in the Wise Use of Leisure" will be the subject of instructive talks by Mrs. Lucille Stebbins, of the sociology department of the Public Library, and Miss Leeper, secretary of the Association for Childhood Education.

Dorsey Hyde, chairman of the Georgetown Public Library Association, will tell of the efforts being made to secure the Georgetown branch of the Public Library.

BLAIR-HAYES.

The monthly meeting of the Blair-Hayes Parent-Teacher Association was held at the Hayes School Thursday, November 10, at 3 p. m. The subject of the day was "What Books Contribute to the Wise Use of Leisure."

The membership chairman announced that the drive will begin on November 14 and continue until November 23. She appointed grade mothers for each room.

It was decided that the Parent-Teacher Association help the teachers make up the money necessary to take the children on the necessary bus trips to different places of interest. On Wednesday the teachers' luncheon was held at Hayes School.

CENTRAL.

The November meeting of the Central High School Association will be held tomorrow afternoon, November 21, at 2:30 o'clock, in the library. This will be a conference meeting, when parents of the pupils may confer with the teachers.

Parents are urged to join the Parent-Teacher Association that by so doing they may help swell the student loan fund.

EDMUNDS-MAURY.

The monthly meeting of the Edmonds-Maury Association was held at Maury School Monday night at 8 o'clock, with a large attendance. The speaker of the evening was Mrs. Shepherd, of the Northeast Branch of the Public Library, who stressed the "Value of Books" in relation to the "Wise Use of Leisure," especially as gifts for the coming Christmas season.

Mr. Romeo, a parent of Edmonds School, and his orchestra furnished musical selections, which were much appreciated.

The award committee has recommended giving library books to the three classrooms which have the largest attendance of parents at meetings each month, and they also recommend that no individual award be given to pupils and that no award be given for classroom membership. Books were suggested as the award that all children in the class will be able to enjoy.

Miss Waters' first grade at Maury had the largest representation of parents present at the meeting last Monday, and Miss Gilbert's third grade at Edmonds ranked second.

Membership is gaining steadily under the drive conducted by Mrs. Kirby, membership chairman, who has made personal contact through her grade mothers with all homes where parents are not members.

Thirty-one blue ribbons were awarded Edmonds-Maury preschool pupils for entering school in September physically fit. This record is second highest in the city, and these ribbons will be presented pupils in the near future.

BLOW-WEBB.

"Our Modern Education Program" is the theme for Parent-Teacher discussions at Blow-Webb Schools during the current year. At the last monthly meeting, held at Webb School on November 10, Miss C. B. Vaughan, fourth grade teacher at Webb, talked on "The Place of Creative Verse in the Modern Program of Education." Mrs. C. K. Mann, fifth grade teacher at Blow, spoke on "The Development of a Power of Expressing Through Poetry and Teaching the Child to Appreciate the Beauty in Poems." Mrs. Mann read poetry written by pupils in her fifth grade. She also suggested to the parents desirable collections of poems for the children.

A chorus from Miss Meads' 1B-2A grade was appreciated by the members of the association. The children sang a group of interesting farm songs, which they have been emphasizing this year. A Blow-Webb luncheon took place at Webb School on Thursday. There were tables for all adults who patronized the luncheon.

Mrs. William H. Deavers was elected president of the association to succeed Mrs. R. J. Jones, who has moved out of the city. Miss Turner, administrative principal of Blow-Webb Schools, has worked out a reading program for Blow-Webb children. During the school year many of the assemblies will feature the reading activties. The next regular assembly is for "Book Week." The children are making reading preparation for this assembly. They have also produced some interesting posters concerning "Reading" and "Book Week."

POWELL ELEMENTARY.

The monthly meeting of the association was held last Monday at 2:30 p. m. Speakers for the afternoon were Mrs. E. K. Peeples, of the Community Center Department, and Mr. J. O. Martin, of the Community Chest. The past president, Mrs. William. G. Illch, who was also the first president and who served two years in that capacity, was presented with a pin by Mrs. J. J. Kinsey in appreciation of her untiring efforts and work for the association.

The meeting was well attended and the picture awarded the class having the highest percentage of parents present was won by the first grade, Miss Huston's room.

The Study Group, under the direction of Mrs. D. C. Gruver, will meet Monday, November 21, at 1:30 p. m. Dr. Sinclair Bowen will speak.

CRANCH-TYLER.

The first night meeting was held in the Buchanan auditorium Monday at 8 p. m. The national and State presidents' messages were read by Miss Lindsay, third grade teacher.

Miss Gerry S. Miller, former commissioner of Girl Scouts, spoke on "Character Building in Children's Clubs," and appealed for the support of the Community Chest. Mrs. B. W. Eldred, State chairman, spoke on "Adult Reading in Relation to Parent-Training."

Miss Dugan's sixth grade presented an original play, "Cotton Boll Weevil." Mrs. Mangum, president of the association, sang. Miss Dugan's sixth grade won the banner and $1 prize for having the best attendance of parents. The meeting closed with the singing of the "Star-Spangled Banner."

AMIDON-ROSSELL.

The executive committee of the Amidon-Rossell Association met Tuesday, at the Amidon School. Plans to change the meeting date were discussed. Bundle day will be held November 29. Mrs. Holland was appointed Juvenile Court chairman. The monthly meeting will be Tuesday at the Amidon School at 3:15 p. m. Installation of officers will take place.

KEENE.

The monthly meeting of the Keene Association was held November 11, at 8 p. m., Mrs. C. B. Busby presiding. The meeting was opened by the singing of "America" and the repetition of the Lord's Prayer, followed by the salute to the flag.

Following the reading of the minutes of the last regular meeting and the board meeting by the secretary, the State president's message was read by Mrs. Brumhouse, fifth grade teacher. Reports of various chairmen were given. The student aid chairman reported several large bundles of clothes ready to be taken to the student aid rooms.

Nine new members, who had joined the association during the evening, were introduced by the membership chairman, and the bulletin chairman announced 21 subscribers. Plans of the new Keene School, which has been started, were shown and explained by Mr. A. W. Clime, a member of the association. Dolls were distributed by Mrs. Holtzman Tolson to be dressed by the association for the bazaar to be held by the State congress December 1 and 2.

The second dance for the benefit of the association was held Saturday evening, sponsored by a number of the members. It was a great success both socially and materially, helping the Keene Parent-Teacher budget.

The speaker of the evening was Mr St. Austell, from the Community Chest, who talked on "Armistice Day," and Mrs. Frederic Schoff, honorary president of the National Congress of Parents and Teachers, told something of the parent-teacher movement in Philadelphia, which was very interesting.

The fifth grade, Mrs. Brumhouse, teacher, won the banner for the largest number of parents and friends present. Being Armistice Day, a number of patriotic songs were song, and the national message was read by Mrs. J. C. Brown. After adjournment the new principal, Miss Short, met parents who were not present at the first meeting. Refreshments were served.

BROOKLAND-BUNKER HILL-NOYES.

The regular meeting of the association will be held tomorrow at 8 p. m., in the Brookland Building. The topic of the program is "The Value of Examinations," and will be charge of Miss Pepper, the principal. The Tech High School Glee Club will give a musical program.

TRUESDELL.

Dr. Viola Russell Anderson will speak at the meeting of the association to be held Tuesday, at 8 p. m. Her subject will be "The Tuberculous Child." Music will be furnished by Mr. Paul O. Gottwals and Miss Edith Gottwals. The executive board will meet in the school tomorrow at 1:30 p. m.

CURTIS-HYDE-ADDISON.

The monthly meeting of the Curtis-Hyde-Addison Association was held in the Curtis School, Monday, at 8 p. m., with Mrs. Clara Hanake in the chair. Routine business followed the opening prayer.

Monday, November 21, was designated as "Bundle Day" for the three schools, and generous contributions of clean, outgrown clothing were asked for.

James DeFarce, representing the Community Chest, made a strong appeal in behalf of that movement. Mrs. William Channing Johnson gave her own story of the well-known painting, "The Golden Stairs," by Burne Jones.

Mrs. Hanake announced that the December meeting is to be "Fathers' Night," and urged all fathers to be present. A social hour followed community singing.

OYSTER.

The executive board of the James F. Oyster Association met in the library of the school on November 2. Mrs. George Lossow, president, presided.

The annual "Fathers' Night" program of the James F. Oyster Parent-Teacher Association will be held in the auditorium of the school tomorrow night, at 8:15 o'clock. At this time Dr. William John Cooper, Commissioner of Education, will be the speaker. There will also be a musical program and cards and dancing will be enjoyed after the meeting. Refreshments will be served.

THOMSON.

The regular meeting of the Thomson Association was held in the assembly hall November 10, with the president, J. T. Robb, presiding. The meeting was called to order at 7:30 p. m. in order to permit parents to meet the teachers in their classrooms. This was the first instance in which this was done and, since a large number of parents were present, the plan will be carried out in future meetings.

Several communications from the Board of Education were read, none of which required action by the association. Mrs. Norton gave a brief talk on student aid work. Mrs. Edwards, chairman of the child welfare group, discussed the work of her committee. It was voted to approve the report of the executive committee to raise a budget of $200 for school and child welfare work. Refreshments were served. The meeting opened and closed with old-time singing.

The recently organized child study group held its first meeting in the school building October 25, Mrs. Edwards presiding. Many problems regarding child life and school problems were brought before the meeting for discussion. No action was taken, as it was decided to resume discussion at the next meeting.

It was voted to hold all future meetings in the assembly hall between the hours of 2 and 3 p. m., it being the opinion of the meeting that if the important subjects before the meeting were to be acted upon in an intelligent manner, longer hours were necessary.

Mrs. West was elected librarian. Mrs. Clark was appointed to attend the child study course being held in the N. E. A. Building by the State Congress. It was voted that "Psychology of the School Age" should be the topic for discussion at the next meeting. The regular meeting of the executive committee of the Thomson Association was held in the school building October 27, with every member in attendance, with one exception.

Several communications from the Board of Education were read in reference to school matters which will be presented to the next regular meeting of the full association for action. A representative of the Community Chest was present and urged all members to be as generous in their Chest contributions as in former years. The Chest was given unanimous indorsement.

It was voted to urge the association to raise a fund of $200 for school improvement purposes and supplying the needs of those children attending the school where conditions made it necessary, food and clothing. On November 3, a luncheon for grade mothers and teachers was served in the school lunchroom by Mrs. Knight, in charge of school lunches. The next meeting of the executive committee will be held in the school building Thursday.

GORDON.

Mrs. Edward Altman, president of Gordon Junior High Association, presided at the monthly meeting of the organization in the school auditorium on November 9. A large group of parents and teachers were present. Plans were made to form a sewing unit of the Red Cross at the school, the day for which will be announced in the near future. All mothers are urged to come and sew for this cause. Mrs. Proffitt, chairman of the program, announced that Elwood Street will speak at the meeting on Wednesday evening, December 14. Mrs. Altman told the association that the District congress will hold its monthly conference in the Gordon on the evening of Tuesday, December 20.

WOODRIDGE.

The association met on November 10. Blue ribbons were awarded by Mrs. George Clemmer, summer round-up chairman, to fifteen children who entered the kindergarten in September free from remediable defects. They were Anna Buchanan, Marjorie Frith, Gloria Lake, Florence Longo, Irene Major, Helen Maloney, Emily Masonheimer, Eleanore Jane Robey, Jean Ann Thompson, Rae Douglas Bussard, Carlton Flick, Richard Jones, William Michael, William Sando and George Sullivan. The committee was composed of Mrs. H. Evans, Mrs. R. A. Lyon, Mrs. P. E. Strieby and Mrs. R. B. Doing.

Selden M. Ely, supervising principal of the fifth division, after giving a talk on "The Value of the Boy Patrol," introduced the school patrol as follows: Richard Dant, captain; Fredo Egbers and Vincent Longo, lieutenants; Richard Devalut, Raymond Davidson, James Bouton, Cheyney Talbert, Thomas Whiteman, Clarence Arnold, Robert Kessner, Joseph Steele, August Fries, Merel Beale, Thomas Purdy, Henry Evans and Richard Robertson. Mrs. Ward Taylor, second vice president, is in charge of this group.

Dr. Joseph A. Murphy, chief medical and sanitary inspector of Washington public schools, spoke on "Health—Keeping It."

The Student Aid chairman, Mrs. H. Evans, thanked all parents for the generous aid given last month in response to the appeal for clothing. Mrs. M. C. Wilson, membership chairman, announced that the membership campaign would continue until December 1. Mrs. Helen Gordon gave several readings. Miss C. L. Kemp's kindergarten won the attendance prize.

WHEATLEY.

An Armistice Day celebration was held at the Friday morning assembly, when Miss S. Mellichampe, captain, and the Girl Scout Troop, No. 57, gave a program appropriate to the occasion. Mrs. Florence Rogers, supervising principal of the sixth division, gave a talk on "Three Great Words—Mother, Love and Service." A large group of parent-teacher members attended this event.

Mrs. Monahaus' second grade visited the Indian exhibit Tuesday, accompanied by the following grade mothers, Mesdames Zimmerman, Denison, Klopper, Jenkins and Bywaters.

A nearby farm was visited by Miss Agnes Motkya's first grade, accompanied by Mesdames Beard, Viverette, Sengstack and Smith, grade mothers.

As a final Bicentennial celebration and also in memory of Samuel Wheatley, for whom Wheatley School was named, the parent-teacher association will plant a tree in the school grounds November 22, at 2 p. m. The ceremony will open with greetings and explanation of the event by Miss Florence Mortimer, principal. Invocation will be offered by the Rev. C. F. Abbot, rector of the Good Shepherd Church. The tree which was secured from Mount Vernon, will be planted by Mr. Henry Gilligan, of the Board of Education, who will be introduced by Mrs. Alice Manning, president of the Wheatley Parent-Teacher Association. Commander Samuel Wheatley, jr., U. S. Navy, son of the former District Commissioner, will give an address, after which he will present other members of the Wheatley family.

The school orchestra will furnish the music, under the direction of Mrs. T. P Kettering, teacher, while Mrs. Alice Brooks will lead the singing. Salute to the Flag will be led by Scout Capt. S. Mellichampe, assisted by Girl Scout Troop, No. 57. Guests of honor will be introduced by Mrs. Walter C. Jones, chairman of Bicentennial celebrations at Wheatley, after which a tour of the school building and gardens will be made. The reception committee will consist of all past parent-teacher presidents and the executive board, in colonial costume.

ADAMS.

The Stamp Club of the John Quincy Adams School, sponsored by the Parent-Teacher Association, held its first meeting on November 8. Seventy-five pupils were enrolled. The leader is Miss Dorothy Rus, a member of the Adams Parent-Teacher board.

Bundle day was held at the school on Wednesday, November 16. About 200 bundles were received for the student aid. Mrs. L. W. Tilson is chairman.

The membership drive is now going on. It is being conducted by Mrs. Roy Stuart, assisted by Mrs. J. W. Broderick and the grade mothers.

The first meeting of the study group, under the leadership of Mrs. B. R. Wood, will be held on Tuesday, at the school.

LANGDON.

The November meeting of the Langdon Association was held in the school auditorium the afternoon of the 10th. After a short business session the teachers and grade mothers received the parents at a tea which proved most enjoyable and beneficial. Entertainment was furnished by a sextet from the Woodridge Music Club, accompaneid by Mrs. Channing; also two solos by Mrs. Norris.

In conjunction with book week, Miss Mondereau, librarian of the Woodridge Branch, gave a personal invitation to mothers to get better acquainted with the neighborhood library. Mrs. John I. Hardy, study group chairman, read a paper on "Children's Reading." She also had an exhibit of books for children of various ages, which was most attractive. Members are being enrolled by the use of a tree chart idea which appeared in a recent Child Welfare Magazine. It is arousing much interest among the children. December 15 is the next meeting date. It will be an interesting gathering in keeping with the spirit of the Christmas season.

Woman's Clinic

Members of the executive board are sponsoring a series of health talks, to be given at the Woman's Clinic, 4704 Georgia avenue, on the second and fourth Saturday evenings, at 8 o'clock. Dr. Edith Allen gave the first of the series, Saturday evening, November 12, when "What Constitutes a Well Balanced Diet," was the subject of the talk.

Dr. E. Patterson will present an illustrated lecture on Saturday evening at the clinic. These talks are open to the public. Mrs. Charles H. Curl is chairman of a sewing unit formed to make bedside bags for the "boys" at Walter Reed Hospital. The initial meeting was held at the home of Mrs. Corbin Thompson, 1609 Buchanan street, Tuesday afternoon.

Knights of Columbus

Spalding Council, Knights of Columbus, held its annual turkey night on its regular meeting night last Thursday in the Knights of Columbus Hall. Lecturer T. J. Quirk provided a program of entertainment, including an exhibition boxing match between Mike Tardugno and brother and Irish airs by Bernard Fitzgerald.

Grand Knight J. Fred Brady announced that a large number of Spalding Council members will receive the fourth degree at the Mayflower Hotel this afternoon.

Plans are being made to assist at the annual orphans' party to be given during the Christmas holidays

Daughters of Isabella

Daughters of Isabella, District Circle, No. 178, held its bimonthly meeting at the Washington Club Monday, Mrs. Annie C. Wall, the newly elected regent presiding.

Mrs. Sluss, of the Community Chest, addressed the meeting, explaining the needs of the Chest, and urging our cooperation. It was decided to give a donation of $25 to the Community Chest.

Christmas baskets are to be distributed by the circle to needy families. A card party will be given for this purpose on November 28, Mrs. Ann Bourke chairman.

Potomac Council

The executive board met at headquarters office, Washington Loan & Trust Building, on Wednesday evening and completed arrangements for the dance to be given by the executive board on Saturday, November 26, at the Shoreham Hotel.

Invitations have been mailed to members and friends and it is expected to have a large turnout. This is an annual event given as a compliment to members and friends.

The committee having charge of the affair is as follows: W. J. Kindsfather, chariman; Arthur S. Brown, John E Rhodes, J. Harry Jones and W. G Betts.

Potomac Council will have its next meeting on Monday, November 21, at Pythian Temple. This is the time of the annual turkey distribution and a large attendance of members is expected. The affair will be in charge of Speaker F. A. Davidson.

Protected Home Circle

The members of Gardenia Circle, No. 596, P. H. C., will hold a semi-annual oyster roast at Benedict, Md., next Sunday. The next meeting will be on Friday, at I. O. O. F. Temple, 419 Seventh street northwest.

Dee Cee Circle meets on the second and fourth Thursdays in the month at 7 Fourth street northeast. On Monday, November 14, a team from this circle conferred the degree on a class for Congressional Circle.

Wedding Rings Go For Teeth Fillings

Russians Must Bring Gold to Dentists by Law of Soviet Regime.

Moscow (U.P.).—Patients who want gold fillings in their teeth have to take their own gold with them to the dentist in the Soviet Union. This rule is followed by all dentists in the Soviet Union, due to the government's rigid control of available gold. This control is made necessary to maintain credit for foreign trade obligations.

Wedding rings are the principal objects sacrificed to win relief from toothache. Gold in earrings, lockets, picture frames, medals and similar objects, usually has been sacrificed long before in exchange for food at the Torgsin "Vaguta" shops.

The old-fashioned solid gold wedding rings, widely popular in a past generation normally are held until the last by their owners—held at least, dentists said, until a severe toothache separates the rings from the owners.

Sugar Beet Pulp for Lambs.

Billings, Mont. (U.P.).—Sheep growers of Montana, Washington and Oregon have placed 80,000 lambs in this district to be fattened on sugar beet pulp from the refinery, county agents announce. As soon as the lambs have gained about 30 pounds over their present average weight of 67 pounds they will be shipped to market.

PROGRAMS FOR WEEK IN CAPITAL COMMUNITY CENTERS

COMMUNITY CENTER NEWS.

Week of November 20-26
Community Center Department,
Franklin Administration Building,
Thirteenth and K Streets
Northwest.
Elizabeth K. Peeples, Director.

CENTRAL.

Thirteenth and Clifton streets, Mrs. E. H. Hunter, community secretary.

Monday evening—Bureau of Standards, C. & P. Telephone Girls, Georgetown A. C. Basket Ball Teams and Tall Cedars of Lebanon Drill Team.

Tuesday evening—Rehearsal of Lisa Gardiner Dancers, Washington Choral Society, Rhode Island Avenue, Cardinals, Als A. C. and Sholl's Cafe Basket Ball Teams.

Wednesday evening — Government Printing Office, Bureau of Standards, Delaware-Hudson, Company E, D. C. National Guard, and Mount Vernon Basket Ball Teams, National Capital Rifle Club, Ladies' Drill Team, Oriental Shrine.

Friday evening — Dress rehearsal, Lisa Gardiner Dancers.

Saturday evening—Dance concert, Lisa Gardiner, the Lisa Gardiner Dancers and Michael Nickoloff (guest artist).

CHEVY CHASE.

Mrs. F. K. Espenschied, community secretary.

E. V. Brown School, Connecticut avenue and McKinley street.

Tuesday afternoon—Rhythm.

Ben Murch School, Thirty-sixth and Ellicott streets.

Monday afternoon—Rhythm.

Tuesday afternoon—French conversation for children.

Friday evening—Social dancing for beginners, community card party, social dancing for advanced pupils.

Saturday morning—Art class, carpentry for children.

COLUMBIA HEIGHTS.

Powell Junior, Hiatt place, near Irving, Mrs. M. S. Young, assistant community secretary.

Tuesday evening — Satellites and Olympia Confectioners' Basket Ball Teams, Columbia Players.

Friday evening—Boy Scout Troops 40 and 41, Clark Griffith's A. C., Savoy, and Triple Tau Basket Ball Teams, Columbia Players Capital City Orchestra, Bartfield Players.

Saturday evening—Boy Scout court of honor and court of review.

EAST WASHINGTON.

Seventeenth and East Capitol streets, Mrs. L. W. Hardy, general secretary.

Tuesday evening—Public Library, Washington Boys' Independent Band, Cavaliers Orchestra, Lee Field's Capitolians, dressmaking, Troupers of East Washington Center, B. Y. P. U. Grace Baptist Basket Ball Team, Clover, Vandal and Benning A. C., Washington Union Printers' Basket Ball Team.

Wednesday evening—Troupers of East Washington Community Center, Phoenix A. C., Kenilworth and Mercury A. C., Chesapeake & Potomac A. C. Girls.

Friday evening—An evening of drama and social dancing by the Troupers of East Washington Community Center.

Saturday evening — Washington Boys' Independent Band, and Trinity Basket Ball Teams, Roamers A. C. basket ball, tap dancing, community program—sound pictures, community dancing.

GEORGETOWN.

Gordon Junior, Thirty-fifth and T streets, Mrs. A. L. Irving, community secretary.

Wednesday afternoon—Rhythm and tap dancing for juniors.

LANGLEY.

First and T streets northeast, Mrs. D. E. Middleton, community secretary.

Tuesday afternoon — Girl Scout Troop, No. 83.

Tuesday evening—Edgewood, Record Book, No. 5, Fraternal Order of Eagles, Warwick Flashes, Brethren and Atonement Basket Ball Teams, Joy's Orchestra rehearsal.

Friday evening—Petworth Flashes, Brightwood Indians, Fraternal Order of Eagles; Warwick Basket Ball Teams, Elks Boys' Band rehearsal.

Saturday evening—Ballroom dancing instruction, contract bridge, Eckington Community Players, boys' athletic group open to new members, community dance. A class in knitting, crocheting, hooked-rug weaving, needle point, bead work, Dennison art, &c., is being formed. Start now to make your Christmas presents.

M'KINLEY.

Second and T streets northeast, Mrs. A. L. Irving, community secretary.

Monday evening—Columbia Commandery, No. 2 Drill Team.

Tuesday evening — Production of light comic opera "Princess Bonnie," by Willard Spencer.

Friday evening — Annual cadet dance of McKinley High School Saber Club.

MACFARLAND.

Iowa avenue and Webster street, Mrs. A. L. Irving, community secretary.

Tuesday evening—Clark Griffiths, Capital Athletic Club, Northern Preps, Calvary Baptists, Department of Justice and Roamer A. C. Basket Ball Teams.

Wednesday evening—Athliso Club, Wallace Memorial, Tremonts A. C., Petworth Baptists, Olmsted Grill and Swan Service Basket Ball Teams.

Friday evening—Boy Scout Troop 30, Girl Scout Troop 14, Griffith Consumers, Rock Creek Service, Moseans A. C. and Mount Pleasant Basket Ball Teams, contract bridge for beginners and advanced groups, rhythm and tap dancing for juniors.

PARK VIEW.

Warder and Newton streets, Miss Frances Cooper, community secretary.

Monday afternoon—Rhythmic dancing for children.

Friday evening—Ball Club, tap dancing, Game Club, Stamp Club, woodwork class, dramatics, Girl and Boy Scouts, contract bridge, China Club, health exercise class, First Baptist Boys, Fourth Presbyterian, Hawks and First Baptist Girls' Athletic Clubs.

ROOSEVELT.

Thirteenth and Upshur streets, Mrs. A. L. Irving, community secretary.

Monday evening—Washington Commandery, K. T., No. 2, Drill Team, workshop drama class, advanced contract.

Tuesday evening—Tap dancing and physical education for women and girls, Choral Club, Brightwood Commandery, No. 6, Drill Team, contract bridge.

Wednesday evening—DeMolay Drill Team.

SOUTHEAST.

Hine Junior, Seventh and C streets southeast, Mrs. M. W. Davis, community secretary.

Monday afternoon — Girl Scout Troop, No. 11.

Monday evening—Friendship House Basket Ball Team for Girls, Pride of Washington and Daughters of Scotia Drill Teams.

Tuesday evening—Basket ball practice by U. S. S. Constitutional, Congress Heights Church Team, Naval Reserves, Wolverines.

Wednesday evening—Parliamentary law instruction, tap and exercises for women, public speaking practice and instruction, Friendship House Basket Ball Team, Keller A. C., Anacostia Business Men's A. C., Western A. C.

Friday evening—Rhythm for children, dramatics for children, Southern Serenaders Orchestra, social dancing.

Saturday morning—Tap for children, Jolly Junior Club, Protected Home Circle, boys' athletics.

BUCHANAN.

Auditorium, Thirteenth and D streets southeast, Mrs. M. W. Davis, community secretary

Monday afternoon—Rhythm for children. Language and history of the Jewish race, classes for children on Monday, Wednesday and Friday afternoons.

Thursday evening—Social dancing and drama for adults, special features for Thanksgiving evening.

THOMSON.

Twelfth and L streets northwest, Mrs. A. C. Driscoll, community secretary.

Tuesday afternoon — Dancing for junior and senior children.

Tuesday evening—Intermediate and advanced French, beginners and advanced Spanish, Washington Light Opera, Washington Civic Opera, contract bridge, dramatic rehearsal.

Wednesday evening — Chaminade Glee Club, French for beginners, light opera.

Friday afternoon—Children's dancing, boys' tap.

Friday evening—Physical training for women, tap for men and women, French, Esperanto, social dancing for adults.

Saturday morning—Music groups for children in piano, violin, saxophone, drums, clarinet and trombone.

Additional classes for children in dancing and drama have been organized as follows :

BARNARD.

Fifth and Decatur streets, Mrs. A. L. Irving, community secretary.

Monday afternoon—Rhythm and tap dancing.

BURROUGHS.

Eighteenth and Monroe streets northeast, Mrs. D. E. Middleton, community secretary.

Monday afternoon—Rhythm and tap dancing, dramatics.

Tuesday afternoon—Girl Scout Troop No. 43.

CONGRESS HEIGHTS.

Nichols avenue and Fifth street southeast; Mrs. M. W. Davis, community secretary.

Wednesday afternoon—Rhythm and tap for children.

JOHNSON.

Hiatt place and Lamont street; Mrs. Edith H. Hunter, community secretary.

The usual Friday afternoon tap dancing class will meet Friday morning at 10:30.

LANGDON.

Twentieth and Franklin streets northeast; Mrs. D. E. Middleton, community secretary.

Tuesday afternoon — Rhythm and tap dancing, dramatics.

Wednesday afternoon—Girl Scouts.

OYSTER.

Twenty-ninth and Calvert streets; Mrs. Edith H. Hunter, community secretary.

Monday afternoon—Rhythmic and interpretative dancing.

The usual Friday afternoon dramatic group will meet Friday morning at 10:30.

Saturday morning—Rhythmic dancing for children of kindergarten and preschool age.

POWELL.

Fourteenth and Upshur streets; Mrs. A. L. Irving, community secretary.

Wednesday afternoon—Rhythm and tap dancing.

RAYMOND.

Tenth street and Spring road; Mrs. Edith H. Hunter, community secretary.

Tuesday afternoon—Rhythmic dancing.

BIRNEY.

Nichols avenue and Howard street southeast, Mrs. M. E. Ellis, community secretary.

Monday evening—Needle Guild, Boy Scouts, boys' game group, junior and industrial art groups, Wistaria Dramatic Club, young ladies' chorus, young people's quiet game group, practical nursing, Anacostia Football Club and Birney Choral Society.

Friday evening—Girl Reserves.

BURRVILLE.

Division avenue and Corcoran street northeast, Mrs. C. J. Knox, community secretary.

Tuesday evening — Exhibitions of fencing, boxing and wrestling by Prof. J. H. Burr, of Howard University. Mickey Syphax will demonstrate games in ping pong. Prof. Waller will assist in the program.

DUNBAR.

First and O streets, Mrs. C. J. Knox, community secretary.

Friday evening—Elks Band, Billy Roberts' Diplomats Orchestra, Girls' Basket Ball Team. Art craft class—trades: Upholstery, bookbinding, chair caning, basket making, rag rug making, yarn rug making. Art craft: Sewing, knitting, lampshade making, crochet, flowers, dolls. Games of all kinds, music groups in piano, violin, saxophone, drum band, choruses for adults and children. Athletics: Football, indoor tennis, basket ball, volley ball, wall ball, swimming. Clubs: Bridge, whist, checker, social dancing, sandwich making, candy making. Dramatics, conversational French and Spanish.

GARFIELD.

Twenty-ninth and Alabama avenue southeast, Mrs. M. E. Ellis, community secretary.

Wednesday afternoon—Piano group, junior art group.

Wednesday evening — Basket ball groups, quiet games, industrial art, practical nursing, Young People's Dramatic Club.

GARNET-PATTERSON.

Tenth and U streets, Miss Etta Johnson, community secretary.

Monday evening — Arrow Basket Ball Club.

Tuesday evening — Coaching class, Washington Concert Orchestra, Hoffman's Music Association, male chorus, Carlisle, Pleasant Plains Pals and Pleasant Plains Basket Ball Clubs, Drum Corp and Buglers, American Legion Unit, No. 5; Home Hygiene, West Virginians.

LOVEJOY.

Twelfth and D streets northeast, Mrs. C. J. Knox, community secretary.

Monday afternoon—Children's chorus, dramatics, dancing.

Monday evening — Lovejoy's Women's Club, Boy Scouts, Jolly Glee Club, Young People's Social Club, Whist Club, Boxing Club, Pingpong Club, games, children's chorus, piano, Billicans, typewriting, public speaking, shorthand.

WEST WASHINGTON.

Francis Junior, Twenty-fourth and N streets, Mrs. Florence Neal, community secretary.

Wednesday evening—Rock Creek Citizens' Association, Community Club, West Washington's Men's Glee Club, basket ball practice, West Washington Football Club, blackboard work, Sewing Club, practical nursing, Patriarch Drill Team.

Friday evening—Art Club, Dramatic Club, practice for Christmas pageant, game room, mass play and pingpong.

Saturday morning—Folk and rhythmic dancing.

VISITATIONS OF POSTS OF VETERANS OF FOREIGN WARS WILL BEGIN TUESDAY

Hollingsworth Will Honor National Capital Post

Department Commander and Staff Will Continue Making Visits Until Potomac Post Shall Have Been Seen on December 22.

Department Commander O. W. Hollingsworth, of the Veterans of Foreign Wars, and his staff will begin their visitations to the different posts beginning Tuesday night when they go to the National Capital Post.

They will then visit Defense Post, on Wednesday; Advance Post, on Friday; Federal Post, on November 28; Equality-Walter Reed, December 1; Frederick Dent Grant, December 7; United States Treasury Post, December 9; Front Line Post, December 12; Follow-Me Post, December 13; Columbia Post, December 14; Edmonds Post, December 15; Internal Revenue Post, December 19; Police and Firemen Post, December 21, and Potomac Post, December 22.

Follow Me Post.

Follow Me Post met Tuesday evening in the Pythian Temple, Commander Harr presiding. Henry R. Mousseau, who served with the Navy during the World War, was elected to membership.

Commander Harr announced the following appointments for the ensuing year: Adjutant, Philip R. Belt; sergeant major, Ira T. Byron; quartermaster sergeant, J. T. Tyner; patriotic instructor, Thomas E. Pollard; historian, J. M. Raish; color bearers, J. T. Tyner and J. C. Sheffer; color guards, H. A. Smith and E. E. Gunnell; bugler, L. E. Kelly; guard, I. T. Byram; sentinel, W. E. Isemann. Committee chairmen—Welfare and relief, R. W. Boteler; ways and means, G. A. Lampert; poppy, J. W. Thompson; membership and recruiting, W. E. Melton; publicity, P. R. Belt; memorial and decorating, S. Milbrandt; by-laws, P. R. Belt. Comrade John C. Sheffer was appointed on the department relief committee, and J. W. Thompson on the department hospital committee.

Comrade Thomas E. Pollard was elected to the office of trustee. Comrade Eli Busada requested that he be given an honorable discharge from the organization. In recognition of the excellent work of Comrade Busada as senior vice commander during the past year, the post drafted a resolution whereby a suitable testimonial will be presented to him upon his discharge.

Comrade Uhlarik, a visitor from Potomac Post, made a brief address.

A social meeting will be held at the residence of Comrade John Thompson on Tuesday evening.

Defense Post.

At the meeting of Defense Post, No. 2357, on November 9, Marshall Berard, a former member of Potomac Post, was reinstated to membership. Comrade Berard saw foreign service in China.

The second of the series of monthly dances sponsored by the post in the Masonic Temple was held last night.

Defense Post, led by Commander J. W. Wimer, had a large representation at the Armistice jubilee ball.

Department Commander O. W. Hollingsworth and his staff will visit the post on Wednesday evening. Post officers who have not been installed will be obligated at this meeting.

Front Line Post.

At a meeting of Front Line Post last Monday evening Commander Philip F. Biggins announced the following appointive officers for the ensuing year: Sid Snyder, adjutant; William Keefe, guard; Emery O'Bery, sentinel; John W. Moran, sergeant major; W. C. Payne, quartermaster sergeant; Abram Grudd, historian; William L. Winslade, patriotic instructor, and Thomas J. Murray, bugler. At this meeting William McAdams and D. F. Beuchart were initiated as members of the post. The post was honored with a visit from Commander Emmert, of Potomac Post, and Comrade Nate Golden, of Equality-Walter Reed Post.

The post was invited to attend a dance to be given by the post auxiliary under the supervision of senior vice president, Mrs. Walker Colston. Mrs. Colston called upon the post in person and extended this invitation to the post.

Clarence R. Edwards Post.

Clarence R. Edwards Post, No. 2135 met at the Army War College Tuesday with Commander Ray Queenin presiding.

The following newly elected officers were installed by Department Commander O. W. Hollingsworth for the ensuing year: Commander, B. G. Carson, Senior Vice Commander H. B. Herman, Junior Vice Commander John Caswell, Quartermaster Almon F. Rockwell, Post Advocate Harold De Coursey Chaplain Nathan B. Golden, Officer of the Day William G. Nicholson, trustees, Gen. Pelham D. Glassford and Gen. George F. Simmons. Appointive officers: Adjutant Edgar R. Baker, Patriotic Instructor Ray Queenin, Post Historian Maurice F. White, Guard Charles Weber, Sentinel James Graham, Color Bearers Harry Argyos and Levi St. Peter, Bugler David Dodig.

After the installing of new officers the post and their invited guests retired to the dining hall, where a sumptuous banquet was tendered by Gen. George S. Simmons, commander of the War College and a past commander of the post. A delightful time was had by all present.

Advance Post.

The next meeting of Advance Post will be held Friday evening in the English room of the Continental Hotel. At that time we will be honored with a visitation of the department commander and his staff. The appointed officers of the post will be obligated at that time.

Police and Firemen Post.

At the regular meeting of Police and Firemen Post No 2249, held in the red room of the Hamilton Hotel Wednesday with Commander Jack Mooney presiding, the following new recruits were obligated: P. L. Herndon, Headquarters Company, 110th Field Artillery; C. B. Bassett, U. S. S. Dubergue and mine ship in European waters.

The following new officers who had not been installed for the ensuing year were installed by Department Commander Hollingsworth as follows: Senior Vice Commander R. N. White, Quartermaster R. A. Burton Post Advocate C. W. Shaw, Chaplain T. C. Kelliher, Officer of the Day F. S. Hathone, Patriotic Instructor F. L. Rawlinson; Historian H. H. Donovan, Sentinel John Engle, Color Guards J. O. Hite and F. W. Soamik.

After the installing of these officers, Past National Chief of Staff Mme. Denbroeder installed both elective and appointive officers of the ladies' auxiliary, after which Mme. President Riley of the auxiliary invited all members of the post to the Soldiers, Sailors and Marines Club, where the members of the auxiliary served lunch. A very enjoyable time was had by all present.

Treasury Post.

The next meeting of United States Treasury Post, No. 2400, will be held Saturday at the temporary home, 921 Pennsylvania avenue southeast.

Commander Bernard S. Bladen appointed the following officers: Patriotic Instructor, F. E. Draley; historian, J. F. Bearry; sergeant major, Steven St. John, Trenehan; sentinel, Erwin Johnstone; color bearers, Judge and Forsythe; bugler, William Joyce; adjutant, S. D. Harman, and quartermaster sergeant, W. H. Lowder. Commander Bladen called a meeting of all post officers at his home, 426 Tenth street northeast, and made plans for the coming year.

Follow-Me Ladies' Auxiliary.

Follow-Me Auxiliary held its regular business meeting at the home of Mrs. Leota Rudder, 2425 Perry street northeast, on Tuesday, with Mrs. Florence Grubb, president, in the chair. A large attendance of members proved most helpful when plans were made for hospital visitation to cheer the veterans at Naval Hospital at Thanksgiving.

A committee to arrange for the second birthday party of the auxiliary to be held in December was appointed, also a relief committee to aid our comrades. After a most enthusiastic meeting, the hostess served refreshments. This auxiliary meets on first and third Tuesdays of each month.

National Capital Post Auxiliary.

National Capital Post Auxiliary, No. 127, will meet at Pythian Temple, on Tuesday, and at this time will celebrate its tenth anniversary.

AMERICAN LEGION.

Costello Unit.

The Vincent B. Costello Unit, No. 15, held a bingo party at the home of Mrs. Edith Lewis, 319 V street northwest, on Wednesday. Funds raised at this affair will be used for the welfare of the unemployed.

Victory Unit.

Victory Unit No. 4 met November 10 at Sears, Roebuck & Co. art galleries, with Mrs. P. E. Doleman, president, presiding. Mrs. T. C. Chapman, Americanism chairman, asked that all members having daughters eligible for a Girl Scout Troop get in touch with her.

A letter received from patients, Ward E-2, at Mount Alto Hospital, expressing their appreciation for the entertainment given them at Victory Unit's party was read. Mrs. A. N. Schroeder, chairman of child welfare, reported she hoped to dispose of the child welfare doll the first part of December. Mrs. Katherine Mills reported the dance she is sponsoring will be held on Friday, December 2, at the Masonic Hall, Twelfth and Monroe streets northeast. A prize for this dance has been offered by Mrs. E. C. Hathaway. All members are urged to attend and make this a successful affair.

Mrs. E. C. Hathaway reported on the work done by the Red Cross Unit of which she is in charge, and observing Armistice Day, read a poem of her own composition to the "World War Buddies." The unit stood with bowed heads in silent tribute to the memory of the World War dead.

The unit voted to hold its annual Christmas party at the temporary Home for Soldiers, Sailors and Marines, entertaining the former service men staying at the home. Mrs. Mary Oley will be in charge of the party.

Victory Unit received the transfer of Mrs. Howard Fisk, department chaplain. A letter of congratulation on the unit's work, received from the department president, Mrs. E. E. Corwin, was read.

Mrs. Krouse donated a doll, which Mrs. Katherine August will dress, to be given to some poor child at Christmas time. The capes purchased to be worn by our color bearers were displayed. A rising vote of thanks was given to the member who donated one of the capes. The wreath made by the President, Mrs. Doleman, to be placed on the tomb of the Unknown Soldier was also displayed. A vote of thanks was given Mrs. Doleman for making the wreath.

The unit colors were carried on Armistice Day by Miss Ella Mae Doleman and Mrs. Katherine Mills. Ways and Means Chairman Mrs. Katherine August has a supply of Christmas cards on hand for sale, and unit members are asked to assist in disposing of the cards in order to raise funds to carry on our welfare work. Mrs. Mary Oley has already rendered financial assistance in three most deserving cases and will continue in this work. Groceries and cash contributions given at the meeting will be used to make up a number of Thanksgiving baskets to be distributed to needy families.

It was voted to postpone the meeting of Thursday as this falls on Thanksgiving Day.

Nash Unit.

Kenneth H. Nash Unit, No. 8, met November 9 at Sears, Roebuck & Co. art galleries, with Mrs. Lillian K. Urban presiding. The president appointed her chairmen of standing committees and formulated plans for the unit. It was decided to concentrate on Welfare Work this year and to give Thanksgiving baskets to needy families.

The unit participated with their colors at Arlington National Cemetery on Armistice Day and at the tomb of Woodrow Wilson at the Washington Cathedral.

Walker Unit.

The James E. Walker Unit, No. 28, will hold a joint installation of officers with their post on Tuesday, at the Phyllis Wheatley Y. W. C. A. building, Ninth street and Rhode Island avenue northwest, at 8 p. m. The department president, Mrs. Egbert E. Corwin, has been invited to install the officers.

Killeen Unit.

The George E. Killeen Unit, No. 28, met at the Killeen Clubhouse last Wednesday night. The president, Mrs. Leon Arnold, presided. There was a large attendance—each member brought something for Thanksgiving baskets. Many ladies present paid their 1933 dues. The birthday party was discussed. Mrs. May Spedden, as rehabilitation chairman, announced a bingo party for hospital fund. Mrs. Marie Dyer announced our Girl Scout Troop was advanced from "knots and tangles" to "cooking and sewing."

The next meeting will be the visitation of department officers and will be held in St. John's Parish Hall, Georgetown. The Killeen colors were in the Armistice Day parade to Arlington, to the Tomb of Woodrow Wilson and ceremonies at the Cathedral.

A radio program, sponsored by the department chairman, Mrs. Dorothy Lodge, will be broadcast over Station WOL, today.

Sergt. Jasper Post.

The annual election of officers and an address by Department Membership Officer Frank Connelly featured the meeting of Sergt. Jasper Post, No. 13, held on Wednesday at the Thomas Circle Club, 1330 Massachusetts avenue northwest. The officers elected were Paul H. McMurray, commander; Joseph J. Malloy, first vice commander; William A. McCullum, second vice commander; Frederick S. Money, third vice commander, and Guy P. McIntire, chaplain. The department commander, Norman Landrau, will install the newly elected officers on December 8, the next regular meeting of the post.

The chairman of the testimonial banquet committee, Lieut. Paul H. McMurray, announced that the usual banquet, tendered to the retiring post commander, Edward L. Marthill, will be held in January and the committee in charge is making suitable arrangements for this annual event. Membership Officer Thomas J. Frailey reported that John W. Peak and J. George McAlwee, will be included among the applicants for membership on the occasion of the next meeting, which will be held on the second Thursday of December at the Thomas Circle Club.

Takoma Park Post.

Armistice Day was celebrated by Takoma Park Post No. 28 being host to veterans and citizens and their families from Montgomery and Prince Georges Counties, Maryland, the District of Columbia and Virginia, and was featured by the presentation to the post of flags of Belgium, France, Great Britain, Italy, Japan, Portugal, Rumania and Jugoslavia.

Vice Commander C. A. Hoglund acted as master of ceremonies for the presentation and Post Commander A. L. Conger accepted the flags on behalf of the post. As each flag was advanced, the national anthem of the country was played by the Thirty-fourth Regiment Band and the flag saluted by the audience. The flags were presented by diplomatic or military representatives of the several countries.

Following the formal exercises dancing was enjoyed until midnight.

It is expected that several other flags will be presented at the regular meeting of the post on January 12. A community card party for members of the post and their friends will be held at the home of Post Commander Conger, 810 Jackson avenue, Takoma Park, on Thursday, December 1.

Vincent B. Costello Post.

More than 300 members attended the last meeting of the post held in the board room of the District Building. Commander Norman R. Grant announced that a report had been received from Fidac headquarters in Paris to the effect that a final check of the targets used in the 1932 international rifle matches conducted by Fidac showed the American Legion team the winner with a score of 1,987. The American team was coached by the post marksmanship officer, Ollie M. Schriver, himself a member of the 1930 and 1931 teams. The gold medal with bar awarded to each member of the winning team was presented to Comrade Schriver by Past Commander Richard A. O'Brien.

The following new members were accepted on motion of Membership Officer Robert A. Moyer: Joseph H. Dorsey, Howard W. Marlow, Joseph G. Gauges, Ernest E. Chambles, Mike H. Brammett, Harry A. Brandt, Joseph M. Justice, Ralph D. Teunis, Taylor R. Van Horn and Francis D. Wood. Ralph E. Fisher, William M. Barr and Milburn T. Zirkle were reinstated.

Additional members of the membership committee named at the last meeting are Charles R. Boone, Ben Cleary, Walter Valentine, Arthur W. Adams and Michael J. Coakley. The winners of the prizes awarded for attendance and obtaining new members were Joseph Stein, H. A. Brandt, Frederick Thuee and James N. O'Dwynn.

Entertainment was furnished by John Stanley, of the Flatbush Athletic Club.

Sergt. Jasper Unit.

The Sergt. Jasper Unit has changed the date of its card party, which it will hold together with its post, from Saturday, December 3, until Monday, December 5.

The unit had its colors in the Armistice Day parade. The president, Miss Ethel Hodges, attended the services at Mount St. Alban in honor of Woodrow Wilson, and with other members of the unit attended the ball at the Mayflower that night.

Stuart Walcott Post.

The next meeting of the Stuart Walcott Post, No. 10, will be held in the rooms of the Washington Board of Trade, Evening Star Building, on Tuesday at 8 p. m.

At this meeting election of officers will be held. Although candidates have been nominated for each office of the post, nominations will not close until the night of this meeting. A matter of vital importance to all former service men is to be discussed.

SPANISH WAR VETERANS.

Miles Camp.

General Nelson A. Miles Camp, No. 1, was called to order by Commander A. Eugene Pierce on November 11. A short business meeting was held, the camp adjourned and the officers and members paid a visit to Admiral George Dewey Naval Camp, No. 7. Miles Camp will hold a "get together" evening for the members, their families and the auxiliary on Friday evening this week at the Pythian Temple.

Dewey Camp.

Admiral George Dewey Naval Camp, No. 7, on November 11, welcomed the members of the other six camps on the occasion of the annual visitation to Dewey Camp. Many excellent addresses were made and interesting war recollections were told.

Urell Auxiliary.

General A. Emmet Urell Auxiliary, No. 5, will hold a Bingo party at 8 p. m. on Tuesday, November 29, at the Southern Dairies, at 60 M street northeast.

Pettit Auxiliary.

Col. James S. Pettit Auxiliary, No. 6, met on Monday evening, with President Myrtle Moxley presiding. The following candidates were initiated: M. Dorothy Dick, May Copley, Anna May Griffin, Mary Agnes Bishop, Edna L. Clayton, Agnes M. Milsteadt, E. Blanche Keelen, and Frances E. Keelen. Visitors were Mrs. Stengler, of Gen. H. C. Hasbrouck Auxiliary, No. 7, of Phoebus, Va.; Department President Catherine Huhn, Senior Vice Department Commander Charles A. Strobel, Commander Moxley and Comrades Isadore Quinn, Weatherby, Halpin and Copley, of Pettit Camp; also Sisters Willey and West, of Dewey Auxiliary. Friends of Sister Shoemaker, a charter member, presented her with a pin in recognition of her attendance at the auxiliary meetings, having missed but three meetings in ten years. Arrangements were completed for the annual bazaar, to be held on Monday, November 28.

Presidents' Club.

The Auxiliary Presidents Club will hold its annual banquet on Wednesday, November 30, at Collins Inn. All presidents desiring to make reservations will communicate with Ella Ford or Bertha Cook.

Lawton Auxiliary.

Henry W. Lawton Auxiliary, No. 9, will hold a bingo party at the Pythian Temple on Tuesday, November 22.

Auxiliary, Department of the Potomac

At the second council of administration, with Department President Harriet B. Epps presiding, the following committees were appointed: Executive, Harret B. Epps, Augusta I Johnson, Mary Robinson, Josephine S. Alston and Ruth Cole. Appeals and grievances, Susan E. Addelle, Lucy M. Coles, Maggie Upshur, Iope Z. Monroe and Mary B. Miller. Finance, Ethel E. Walker, Mattie T. Williams, Lizzie B. Dellinger, Georgia I. Brewer, Elizabeth Ellison and Manuella Johnson. Hospitalization, Mardell Bundrant. Americanization, Sarah Clinton. Child welfare, Susie E. Addelle, Aida, Mattie H. Taylor and Agnes Jones.

DISABLED AMERICAN VETERANS.

John Arthur Shaw, junior vice commander of the department of the District of Columbia, and Capt. Thomas Kirby, chairman of the national legislative committee, will represent Federal Chapter on the national committee appointed by the D. A. V. to investigate further the policy of the director of public buildings and public grounds of the National Capital, of furloughing veterans suffering from service-incurred disabilities for a length of time in excess of the length of the furlough of other guards.

At the next meeting of Federal Chapter, Monday, November 28, it is hoped that officers for the following year can be nominated, elected and installed that same evening, though this is a month previous to the regular election.

The chapter is continuing its intensive drive for new members. Oscar G. Jones, J. J. McNeil, Paul Coran and Fred Schroyer are in the van, but all the members are cooperating and it is confidently expected that by the time of the department convention in January the chapter will have nearly two hundred members in good standing.

John Arthur Shaw, junior vice commander, has been appointed radio committeeman succeeding to the post left vacant by the resignation of Commander Wymer. Comrade Shaw delivered an address over Station WOL last Thursday afternoon.

Lloyd Wymer, whose term of office as commander of Federal Chapter will expire with the next meeting of that chapter, on November 28, has been in receipt of much commendation during the past week from D. A. V. officials and officials of the United States Employment Service, for the fine work of his chapter during the past year in its drive to place in employment disabled veterans who were able and willing to work and in need of employment. This work, which had its inception in Federal Chapter, has taken on Nation-wide importance with Commander Wymer as one of its mainsprings and he will go out of office with the heartfelt thanks of many disabled men here and elsewhere who are now self-supporting as a result of his efforts and the efforts of his chapter inspired by him. Under Commander Wymer's leadership, Federal Chapter has sprung to the front as one of the leading D. A. V. chapters in this section of the country.

Richard O. Melten, commander of the D. C. Department of the D. A. V., is continuing his strenuous efforts toward obtaining the use of the Pension Office as a combination National Guard Armory and home for local veterans organizations. The D. C. National Guard is the only unit of this organization in the country which does not have adequate armory facilities. Practically all States and countless small communities have provided homes for the various veterans' organizations.

Fourth District Executive Committeeman E. Lee Turner is directing the drive to organize D. A. V. chapters in Berlin and Cambridge, Md., on the Eastern Shore, and will visit Frederick, Hagerstown and Cumberland next month.

Ralph L. Chambers, rehabilitation officer, and John Egense, of the legislative staff, will visit Norfolk, Va., November 21 and 22 to confer on rehabilitation problems with officers of the newly elected Virginia department.

Commander Richard O. Melton urges all service men and all others who may have some work to be done, though it is employment of the most temporary nature, to call Junior Vice Commander John Arthur Shaw, National 8472, Branch 141, in order that he may place a disabled veteran to work. Commander Melton's strenuous efforts to aid unemployed disabled veterans are meeting with considerable success.

With National Commander Conley traveling through the Middle West urging former service men not to join in the numerous "marches" on Washington, Richard O. Melton, jr., commander of the District of Columbia Department of the D. A. V., last week sent out the following statement to all D. A. V. chapters:

"Last spring, when the so-called 'bonus marchers' started, the D. A. V. issued a statement pointing out that no good, legislatively, would come from this plan and that distress would be inevitable. This movement culminated in the regrettable rioting in the shadow of the National Capitol," said Commander Melton.

"The movements now under way from various sections of the country to bring about a high concentration of disgruntled persons are openly being organized by communistic agitators. It was this same ilk, through its disloyalty, that was trying to stab the American Army in the back in the supreme test of the World War. Of all groups which should refrain from any participation in the present 'marches' are honorably discharged soldiers.

"As a matter of common sense, this drive on to Washington will fail to coerce or influence Congress just as the other ones did. That destitution and suffering is inevitable is shown by the fact that the relief agencies in this city are now strained to the breaking point in caring for the problems already at hand.

"Were it not for the suffering the whole proposition could be branded as silly, as the citizens of Washington are determined to feed and house their own instead of thousands of uninvited visitors."

Present plans call for the opening of the hearings within the next week by the joint committee of the Senate and the House on expenditures on veterans' relief. This committee was appointed at the last session of Congress to review this whole matter and it is expected the hearings will continue over several weeks.

Based upon resolutions from the convention at San Diego last June, the D. A. V. will concentrate its strength on the defense of its service connected cases.

A letter during the past week to the Washington office of the D. A. V. has changed the policy of the Veterans' Administration on insurance suits in such a way that it is expected there will be a marked reduction in the number of suits on Government policies.

During the past few years a number of lawyers around the country have gone into the Government insurance litigation on a wholesale scale and tens of thousands of these suits have been filed. In one case a lawyer filed 149 in one day. In building up this business some of the attorneys have explained to the men that for the relatively small cost of the filing expense the veteran would have a chance of winning a decision that would add to his income for many years. However, under the new policy of the administration every veteran whose suit is tried and who loses will have the complete costs of the trial deducted from the future compensation payments.

In the aggregate this will run into large sums and, while the Veterans' Administration, under a Comptroller General's decision must collect this money, the plan will be to make as small deductions as practicable in each monthly check and spread the reimbursement over a long period.

Court calendars everywhere are now crowded and it is expected this new policy will have a material effect in relieving this situation.

M. A. Harlan, former national senior vice commander of the D. A. V. of El Paso, is in Washington at the present, taking up with Government officials problems effecting veterans in Texas.

January 14 has been set as the date of the annual dinner of the District of Columbia Department of the D. A. V. The principal speaker has not yet been selected, but it is expected the gathering will be one of the larget in the history of the organization in Washington.

GOLD STAR MOTHERS.

The first national convention of this organization was held in Washington on November 9 and 10 and officers were elected and installed for a term of two years as follows:

National president, Mrs. Elizabeth Millard, East Rochester, N. Y.; first vice, Mrs. Mary J. Bates, Jackson, Mich.; second vice, Mrs. Margaret E. Warfield, Washington; third vice, Mrs. J. M. Gallagher, Wayne, Pa.; recording secretary, Mrs. E. S. Bruce, Washington; corresponding secretary, Mrs. C. L. Hood, Washington; treasurer, Mrs. E. M. H. Guedry, Louisiana; custodian of records, Mrs. R. E. Jacobs, Washington; historian, Mrs. Leona P. Stahl, California; chaplain, Mrs. W. J. Seelye, Washington; color bearers, Mrs. Delia Barber, Wisconsin, and Mrs. Fannie F. Meeks, Washington.

This ticket, selected to give representation to the greatest number of States possible, was submitted to the convention and adopted without a dissenting vote and the secretary was authorized to cast a unanimous vote for the officers named. Admittedly this was an unusual proceeding for a group of women gathered from many States and meeting in national convention for the first time. Mrs. Mary K. Killeen, past first vice president, installed the officers.

The convention closed with a banquet at the Hamilton Hotel on Thursday night but the visiting mothers remained over Friday to participate in the Armistice Day ceremonies.

Simultaneously at noon on Friday Mrs. Millard, the national president, placed a floral star, the emblem of the order, on the Tomb of the Unknown Soldier at Arlington, while Mrs. Mary J. Bates, the newly elected first vice president, laid the tribute of Jackson Unit, No. 1, of the order, and George Gordon Selbold, a Gold Star Father and honorary member of the national, placed, for himself and Mrs. Selbold, a beautiful star as a tribute of their hero son, George Vaughn Selbold.

A wreath was also placed on the tomb of the war President, Woodrow Wilson, by the organization, Mrs. Millard and the color bearers, Mrs. Delia Barber and Mrs. Fannie F. Meeks, in their white and gold military uniforms, standing forth conspicuously in the colorful parade that wended its way through the vaulted corridors of Bethlehem Chapel in the National Cathedral, treading to the chant of the vested choir. It was a most impressive ceremony.

Twenty-eight of the visiting mothers were taken by bus to all points of interest, including Mount Vernon, and the first national convention of the American Gold Star Mothers was proclaimed a grand success. Those in attendance will go to their homes in various States with a new determination to make this exclusively Gold Star Mothers' organization a worthwhile one.

A group of Gold Star Mothers, members of the national organization, met at the Hamilton Hotel Tuesday night and formed a local chapter, to be known as the Grace Darling Selbold Chapter—named in honor of the founder and first national president.

The chapter will meet twice monthly, on the first and third Tuesday, at 8 p. m., at headquarters in the Hamilton Hotel.

The officers elected to serve for the first year are: President, Mrs. Mary K. Killeen; first vice president, Mrs. W. J. Seelye; second vice president, Mrs. Edna Boardman; third vice president, Mrs. Catherine Barrack; secretary and treasurer, Mrs. Josephine Talks; historian, Mrs. Carrie J. Searl; chaplain, Mrs. E. M. Nash; color bearers, Mrs. Delia Barber and Mrs. Fannie F. Meeks.

The national custodian of records, Mrs. R. E. Jacobs, will act for the local chapter. A committee was appointed to draft a constitution and by-laws which will be submitted at the next meeting.

Mrs. A. C. De Arkland, a member at large, was a guest of the evening and on her return to her home city, New Orleans, will organize a chapter there, the majority of the Gold Star Mothers of that city already being enrolled in the national organization.

The organization known as "The Seven," compriaing the welfare organizations that served the boys of the A. E. F. and those on this side during the war, already observes this custom. Only one emblem is placed for the seven organizations and each in turn is nominated to take charge of the program for that day. This year the Y. W. C. A. had that honor.

The next meeting of the Grace Darling Selbold Chapter of the American Gold Star Mothers will be on Tuesday, December 6, at 8 p. m., at the Hamilton Hotel.

WAR MOTHERS.

Bicentennial Chapter.

The last meeting of Bicentennial Chapter was held at the Hamilton Hotel on Friday. Two new members were installed by the president, Mrs. Jenny M. Sauls, and the sergeant at arms, Mrs. Julia Hooker. The mothers were Mrs. Jessie L. Richards, mother of Vincent Richards, and Mrs. Laura Harvey, mother of Joseph O. Harvey.

Mrs. Sue Sharp has recently installed a new chapter in Wheeling, W. Va., with 29 members. On this evening the Bicentennial Chapter was invited to visit the District of Columbia Chapter by Mrs. Joseph Phillips, acting president, to renew old friendships and to meet the national officers who were in Washington to see the new home, located at 1527 New Hampshire avenue, and to attend an executive meeting of the board.

In December Mrs. Katherine Doyle will be hostess to the mothers at a card party at her home on K street northeast. Mrs. Nellie Clubb, color bearer, will shortly entertain the chapter at her home on East Capitol street, at a bingo party.

GROUP TO FEATURE G. W. U. HOME-COMING FETE

Post Staff Photo.

George Washington University Home-Coming next Wednesday and Thursday, when the university's alumni will be entertained with open house at all fraternities and sororities, will be climaxed by a stunt night at the Washington Auditorium Wednesday night in which the Troubadours will be featured. This group will be seen, front row, left to right—Lucille McGhee, Betty Crane, Ruth McNary, Marie Smith and Peggy Bastable. Second row—Ann Dart, Dorothy Heflebower, Barbara Hiatt and Betty Rose. Rear—Nance Hall.

VETERANS' MEETING LIST

VETERANS OF FOREIGN WARS.

Monday, 8 p. m.—Bureau of Internal Revenue Post, Pythian Temple.

Tuesday, 8 p. m.—National Capital Post, Pythian Temple. National Capital Post Auxiliary, Pythian Temple.

Wednesday, 8 p. m.—Defense Post, Odd Fellows Hall, 2030 Rhode Island avenue northeast.

Thursday, 8 p. m.—Potomac Post, Northeast Temple, Eighth and F streets northeast. Potomac Ladies Auxiliary, Soldiers, Sailors and Marines Club.

Friday, 8 p. m.—U. S. Treasury Post, 921 Pennsylvania avenue southeast. Advance Post, English Room, Continental Hotel.

UNITED SPANISH WAR VETERANS.

Camps.

Monday, 7 p. m.—Col. John Jacob Astor, Stanley Hall, U. S. Soldiers' Home.

Tuesday, 8 p. m.—Col. James S. Pettit, 921 Pennsylvania avenue.

Friday, 8 p. m.—General Nelson A. Miles, Pythian Temple.

Auxiliaries.

Monday, 8 p. m.—Admiral George Dewey Naval, Northeast Masonic Temple, Eighth and F streets.

Tuesday, 8 p. m.—Henry W. Lawton, Pythian Temple.

Friday, 8 p. m.—General Nelson A. Miles, Pythian Temple.

NOTES OF THE I. O. O. F.

On Wednesday evening Grand Master Thomas C. Mettler, accompanied by his official staff, will visit Friendship Lodge, No. 12, meeting in their own hall at 922 Twentieth street northwest. Friendship Lodge, No. 12, is the home lodge of Past Grand Master J. Burton Kincer, Past Grand Master James A. Watt, the oldest living past grand master of the jurisdiction, and also Grand Warden Charles B. Lampe. Friendship Lodge is noted for its annual visitations and this year will be no exception to the rule. The noble grand extends a cordial invitation to all members of the jurisdiction to be present on this occasion and all are advised to come early as the capacity of the lodgeroom is limited. The grand officers will enter promptly at 8:30 o'clock.

The Rebekah anniversary committee will hold a final meeting on Wednesday evening, November 30, at which time the reports of all subcommittees will be reported and all matters closed. Sister Emma Treas Strobel, chairman of the committee, urges the attendance of all representatives of this committee, subordinates and Rebekahs and the encampments. The committee will meet in the I. O. O. F. Temple at 8 o'clock.

The last official visitation of the year will be to the grand master's own lodge, Langdon Lodge, No. 36, on Friday evening, December 2.

Tomorrow evening, Grand Master Mettler, accompanied by his official line, will accompany Sister President Belle C. Thomson and her corps of officers on her annual official visit to the mother Rebekah lodge of the jurisdiction, Naomi Rebekah Lodge, No. 1, meeting in the I. O. O. F. Temple.

A gala time was had at the home of Mr. and Mrs. William A. Greer, the occasion being the celebration of the birthday of Brother William A. Greer, member and past grand of Friendship Lodge, No. 12. Brother Greer had extended an invitation to the lodge members to be present at his home on last Thursday evening. The members of the lodge, accompanied by their wives and sweethearts, journeyed to his home and arrived there at 6:15 p. m., to partake of a splendid turkey dinner.

The tables were filled with the good things of life for the inner man, and the spacious and many rooms were beautifully decorated with leaves and flowers of every description. Over 60 guests were seated at the tables for the dinner, and it was heartily enjoyed by all.

Following the dinner, Past Grand Master J. Burton Kincer, of the lodge, took charge, and acted as toastmaster of the evening. Speeches were made by many officers of the lodge, tendering tribute to Brother Greer for his service to the lodge. Past Grand Master W. E. Lawson also spoke and tendered him a token of esteem on behalf of himself and Past Grand Masters Harry L. Andresen and Elmer Cummings, in the form of a beautiful Sheaffer pencil.

Past Grand Master Andresen also addressed Brother Greer and sang him a song appropriate to his birthday. The lodge as a whole presented to Brother Greer a beautiful silver pitcher, the gift being ably presented by Past Grand Elton J. Layton. Grand Warden Charles B. Lampe, on behalf of the lodge, presented to Mrs. Greer a large basket of chrysanthemums.

Brother Greer turned the tables on the guests by presenting to the noble grand a large gavel for the noble grand's use in the lodge. The gavel, carved from one of Brother Greer's trees on the farm, was engraved with inscriptions. He also presented prizes to lucky guests who had drawn lucky numbers from those distributed by him during the evening. An orchestra played several selections during the evening under the direction of Brother Doolan. Miss Fannie Buck and Mrs. Doolan contributed solos. Prof. Charles Myers also contributed to the evening's entertainment with a horoscope reading of many of the guests.

A rare occasion was presented last Tuesday evening, when Past Grand Edwin R. Armentrout of Mount Pleasant Lodge, No. 29, was honored by the lodge members at their regular meeting. Brother Armentrout was a charter member of Fort Republic Lodge, No. 67, of Virginia, and later became a member of Mount Pleasant Lodge, No. 29, and has served as secretary of the lodge for many years. His membership in the order has been approximately over a period of 43 years. The members of the lodge turned out in large numbers to honor this worthy brother, who has been so faithful to the lodge and the fraternity.

Grand Master Thomas C. Mettler was present, as well as Deputy Grand Master Morris L. Dreeben, Grand Warden Charles B. Lampe, Grand Secretary Harry L. Andresen, Grand Treasurer James E. Chamberlain, Grand Marshal James H. Solt, Grand Chaplain Ashlan F. Harlan, Grand Conductor Roscoe Jenkins and Grand Herald Linwood E. Donaldson. Grand Patriarch Samuel P. Frye was also present.

Addresses were made by the grand master and the grand officers of the Grand Lodge and also by Grand Patriarch S. P. Frye.

Tribute was paid to Brother Armentrout by Past Grand Sire Ernest W. Bradford. Past Grand Master Edmund H. Allen, of Virginia, and Past Grand John W. Gulledge, on behalf of the lodge and in a stirring address, presented Brother Armentrout with a 40-year veteran's jewel. Past Grand Albert G. Keen, of the lodge, presided as chairman of the occasion and in his opening remarks paid tribute to Brother Armentrout and presented him with a beautiful basket of flowers.

Past Grand William E. Andrews, of the lodge, also paid tribute to the brother and extolled his work in the lodge. Brother Armentrout responded to these many tributes feelingly and stated that he sincerely appreciated all that had been said, although he thought he did not deserve the tribute given him by the many brothers present.

A splendid program of entertainment was presented following the testimonial rendered to Brother Armentrout which was enjoyed by all present.

Masonic Clubs

Harmony Lodge.

The grand visitation of the Grand Lodge to Harmony Lodge, No. 17, will take place on Wednesday. Carl H. Claudy, master, promises a surprise program, with unusual features, one of which is unique, never having been seen in any lodge in this jurisdiction.

Visitations in Harmony Lodge have always been colorful affairs, with varied programs of entertainment for the distinguished guests of the lodge. This year's ceremony promises to be no less interesting than in previous years. Committees have been hard at work preparing, decorating the room, arranging for the music, settling details and, it is whispered, providing for the importation of foreign talent.

The "surprise feature," which the master will not disclose in advance, is hinted by those who know to be a mystery, the solution of which will puzzle even the learned.

The visitation will begin promptly at 8 p. m. and a large audience is confidently expected.

Fellowship Club.

The Fellowship Club of Master Masons in the Bureau of Engraving and Printing will meet in the east room, Hamilton Hotel, tomorrow evening at 8 o'clock. This being the first regular meeting to be held on Monday evening, and in its new quarters, the club will hold "house-warming night." At this meeting there will be received into membership 25 new members. The initiation work will be put on by the degree team of the Craftsman's Club, under the direction of Charles Taylor.

The principal address of the evening will be by the past grand master of Masons in the District of Columbia, Grata E. Dunkum. Invitations have been extended to James H. Douglas, Assistant Secretary of the Treasury; Alvin W. Hall, Bureau of Engraving and Printing director, and Assistant Directors Clark R. Long and Jesse E. Swigart, and other officials of the Treasury and Bureau of Engraving and Printing. All Master Masons of the Bureau of Engraving and Printing have been invited to this meeting. An interesting program has been provided for the evening and a large attendance is assured.

Famous Naturalist Dispels Popular Belief

Portland, Oreg. (U.P.).—W. L. Finley, Oregon naturalist, who has gained international fame, disputes the popular belief that a bear scoops fish out of the water with his paw.

Finley should know. He spent many weeks last summer on Admiralty Island, southeastern Alaska, watching Kodiak bears go through their paces. He has also studied and filmed hundreds of other bears of varying nationalities.

EVENTS OF THE WEEK IN WASHINGTON PARENT-TEACHER ASSOCIATIONS

All material for this column must be in the State office, Room 501, 1201 Sixteenth street northwest, by the first mail on Wednesday preecding Sunday on which publication is desired.

The monthly conference, combined with the health institute, was held during two sessions in the auditorium of the Interior Department Tuesday, commencing at 10 a. m. The program, as published, was carried out in detail. Speakers at the morning session were Mrs. Katherine M. Cook, chief of the special problem division of the department of education, and Miss Elise Martens, specialist in the education of the exceptional child.

Mrs. Cook welcomed the members of the congress to the building and stressed the advantage of the getting together of parent and expert in dealing with the problems of the child. She spoke of the handicap to education of drastic economies, but said it might help in teaching the judicious elimination of things not worth while.

Miss Martens displayed a chart which showed graphically the goal for the education of the exceptional child, not only those above normal, but also below, the ideal for both groups being health, physical, mental and spiritual. She described what might be and what has been done toward furthering this aim in the way of education. At the close of her talk she answered questions.

Mrs. Thomas Elkins read a most encouraging report of the work of the summer round-up. Of 56 schools enrolling in this work, 46 had completed it, obtaining blue ribbons and certificates. Miss Bottomley, of the national office, spoke briefly in presenting the certificates to the State chairman for distribution. These honors were given out to the representatives of the various schools.

At the afternoon session, after the transaction of business, at which time substantial student aid contributions were reported, Mr. Robert L. Haycock, Assistant Superintendent of Schools, addressed the assembly on specific needs of the department for carrying on this work for the exceptional child, and what the District is doing for handicapped children. There is great need for a health school for colored children, a modern school for crippled children, sanitarium for tuberculars, sight conservation work, and rest rooms for anemic and underweight children for whom rest periods have been advised. Also, it would be of service to provide teachers for the shut-ins in both homes and hospitals.

Mrs. W. T. Bannerman, national legislative chairman, summarized the program, and in doing so paid tribute to the exceptional activity of the summer round-up chairman. The six points that she made in conclusion were: 1. Get together with experts. 2. Study conditions. 3. Formulate a program. 4. Secure funds. 5. Accomplish the work. 6. Evaluate.

This program was arranged by Mrs. Joseph Sanders, director of the health work of the District Congress of Parents and Teachers. A rising vote of thanks was given Mrs. Sanders for its excellence.

Dr. Stephen Kramer, of the District schools, was present at the closing session and spoke briefly.

After some questions from the "Question Box" were answered, the meeting adjourned.

The Mother Goose carnival being planned by the ways and means committee will be given at the Rochambeau, December 1 and 2. Booths will be decorated and those in charge costumed in keeping with Mother Goose nursery rhymes. Local associations are asked to contribute canned fruit for salad, home-made cake, candy, jelly, jam and pickles, dressed dolls, fancy work and white elephants. Cash donations will also be appreciated. Luncheon will be served on both days. The chairman of the committee in charge of this activity is Mrs. Victor Gauzza. Assisting members are: Mrs. L. B. Castell, Mrs. W. B. Fry, Mrs. Z. D Blackistone, Mrs. R. G. Phelps, Mrs. A. D. Henry, Mrs. Ralph Hoagland and Mrs. George Cornwell.

Delegates representing the District of Columbia Congress of Parents and Teachers at the Public School Association are: Mrs. Joseph Sanders, Mrs. W. T. Bannerman and Mr. J. T. Robb.

Mrs. Henry N. Robert will conduct a class in parliamentary law for Parent-Teacher members. It has been decided to hold this class in the evening that men may attend. There will be ten meetings and the cost for each member will be governed by the size of the class. It would be advisable for each association to send a representative. Please notify the State office at once of an intention to attend.

A publicity conference is being arranged by the director of publicity and State chairmen of the bulletin, release and Sunday column. Please send in names and addresses of local chairmen that they may be notified of the date of this conference.

Vacancies on the board of managers of the State congress have been filled as follows: Physical education, Mrs. Lucian Jordan, Francis Scott Key; scrapbooks, Mrs. George Mehlfelt, Petworth: release, Mrs. C. D. Lowe, Central; national publications, Mrs. C. A. Davison, Whittier; assistant study group, Mrs. Alice Wood, Adams; director of the department of publicity, Mrs. L. B. Castell; Junior High representative, Mrs. J. L. Parrish, Eliot Junior High; legislation, Mr. Harry N. Stull, Peabody-Hilton-Carbery.

Chairmen, please call Mrs. C. A. Davison, Georgia 0359, for national publications.

The District of Columbia Congress of Parents and Teachers is cooperating with the Council of Social Agencies on the "Christmas Committee," which distributes gifts to children who might otherwise receive none.

The headquarters of this committee is in the Investment Building, 1517 K street northwest. The hours are 10 a. m. to 4 p. m. Toys will be appreciated. The dolls can be taken directly to the Y. W. C. A., where they will be repaired and dressed by Miss Mabel Cooke, with the assistance of the Girl Reserves. Doll carriages and bassinets also are being reconditioned.

For further information watch the local newspapers. The Council of Social Agencies may be called on by telephone or any members of the following committee: Mrs. Frances Williams, Clev. 5770; Mrs. E. J. Dowling, North 6046; Mrs. W. E. Perry, North 1657; Mrs. F. N. Parsons, Lin. 6378; Mrs. G. T. Parse, Lin. 8407; Mrs. G. Cornwell, North 7821; Mrs. W. Chadwick, Adams 2326; Mrs. E. H. Griffith, Lin. 7692.

MACFARLAND.

Maj. Ralph E. Davis, president, announces that the second meeting of the association will be held tomorrow evening, November 21, at 8 o'clock. As there are many important matters to consider, a large attendance is desirable.

Dr. William French, an internationally known authority on child welfare work, will give an address. Music will be furnished by the radio entertainers, Bill Raymond and Fred East.

Refreshments will be served after adjournment, and dues will be payable at this time.

PARK VIEW PLATOON.

Thirty grade mothers of the association met on Thursday with their chairman, Mrs. George Corbin. Plans for study and progress were made. This group will meet four times during the year, at which times the parent-teacher movement will be given intensive study. It is their desire to be fully equipped as salesmen of their organization.

A short talk was given by Mrs. Thomas E. Griffith, State grade mother chairman, who stressed the importance of being informed on parent-teacher activities.

This being the first get-together meeting, the chairman served tea. Special guests included Mrs. H. Haun, Mrs. Griffith and Mrs. Bramell.

The grade mothers include Mesdames Sledge, Pisner, Holbrook, Sherman, Thomas, Myers, Galbreath, Morrell, Hamburger, Lyddane, Leonard, Lippold, Manning, Berkowitz, S. Schum, Woodward, Hounson, Lessner, Borden, Goldberg, Marlowe, Wilner, Jonscher, Fletcher, Walker, Kebler, Burroughs, Ralpheson, J. Steele, J. McKay and Schreyer.

SHEPHERD.

Miss Pearl Paulson, psychiatric social worker, Child Guidance Clinic, was the special speaker for the November meeting. The president appointed every member of the association to a committee. Clothing and money was donated to the Student Aid.

BURROUGHS.

The association met Thursday afternoon, November 10, in the auditorium, with the president, Mrs. A. Koons, in the chair.

After the reports by officers and standing committees, the president's message was read by Mrs. Lutton.

Mrs. J. N. Saunders, president of the District of Columbia Congress of Parents and Teachers, accompanied by Mrs. Glen Leach and Mrs. C. D. Lowe, State chairman, were guests of honor.

The grade count was won by Mrs. Wackerman's 6-AB grade

A luncheon is announced for November 17 in the school auditorium. Mrs. C. E. Stickel, program chairman, announced that the program for the year is one that is published in the September Child Welfare Magazine.

A play, entitled "A Dream of Book Characters," was presented by the pupils of grade 6-AB, Mrs. Wackerman, teacher. This was followed by a talk by Mrs. Linkins on "Books and How to Use Our Library to Advantage."

EATON.

The John Eaton Association met Monday. Mr. D. J. Kaufman spoke in behalf of the Community Chest. Inspector L. E. Edwards told how the police are dealing with the problem of juvenile delinquency. Mrs. Douglas, of the Woman's Bureau, explained its work and methods.

Announcement was made of a school luncheon to be held on December 8.

JANNEY.

The November meeting of the Janney Parent-Teacher Association was held on the afternoon of the 2d in the school auditorium, Mrs. Roy Bowker, the new president, presiding. The meeting was addressed by a worker representing the Community Chest, whose topic was "Needs That Exist This Year."

The health chairman presented blue ribbons to seventeen boys and girls. Dr. Bentley, head of the psychology and education department of American University, gave a most inspiring talk on "Character Education."

The next meeting will be fathers' night and will be December 5 at 8 o'clock, and an opportunity will be given for the parents to meet the teachers and grade mothers in the various rooms throughout the building. A large attendance is urged.

The study group of the Janney School will meet in the school November 23 at 10 a. m. Mrs. Raymond will lead the discussion on Chapters V and VI, Part II, "Germane and Germane." Mrs. Eisinger and Mrs. Sanford will give reviews.

BUCHANAN.

The November meeting of the Buchanan Association was held Tuesday evening in the school auditorium. After a brief business meeting an interesting program was given. Miss Alice Cocke gave a talk on "Mexico" that gave first-hand information on the country and intimate life of the people. She was dressed in costume and sang a serenade in Spanish and danced the national dance of Mexico. Miss Sarah Bergling presented a Spanish dance and Miss Marguerite Pope sang two numbers, accompanied by Mrs. Reed.

The room count of parents resulted in Mrs. West and Mrs. Atchison winning the prizes.

Donations of staple groceries were brought by the parents for Thanksgiving baskets for the poor, which the organization, under direction of the president, Mrs. F. Koegel, is planning to distribute.

The Mothers' Study Club met Wednesday, when Mrs. Edgerton discussed "The Value of Dramatics in Education." On Thursday a luncheon was served to the teachers of the building.

BRADLEY-FAIRBROTHER.

Miss Enright, of the Washington Dairy Council, talked on physical fitness of pupils to this group Thursday evening at the Fairbrother School. The speaker was introduced by the principal, Miss R. G. Carraher.

Pupils of Miss McClure's sixth grade class contributed a picture show and talk on New England. Florence Litman, of the same class, gave a piano solo. Fourth grade pupils of Miss White's class contributed the following: Piano solo, Norma Davis; banjo solo, Lutterell McCrea; Italian songs and dance, Carmella Tassa.

Routine business was transacted under the direction of the president, Mrs. C. Guyer, and various reports were given. Refreshments were served, followed by a social period.

BARNARD.

On account of the presidential election on November 8, the monthly meeting of the Barnard Association, usually held on the second Tuesday of each month, was postponed to the third Tuesday, November 15.

Miss Helen Samuels, the speaker, talked on "Vocational Guidance in the Public Schools." The address was followed by a play given by the students of the fifth grade, under the direction of Miss Ogden.

The association has recently sponsored Boy Scout Troop, No. 39, William T. McClosky, leader. The troop consists of fourteen members, two of which received their tenderfoot award at this meeting.

Mrs. Goodman, in charge of the luncheon held last month, gave a very satisfactory report as to its financial success. A rising vote of thanks was extended to those who donated so generously in making it a success.

FILLMORE.

B. H. Seekford, president, announces that a meeting of the association will be held tomorrow evening at 8 o'clock. "Books and Libraries in the Wise Use of Leisure" will be the subject of instructive talks by Mrs. Lucille Stebbins, of the sociology department of the Public Library, and Miss Leeper, secretary of the Association for Childhood Education.

Dorsey Hyde, chairman of the Georgetown Public Library Association, will tell of the efforts being made to secure the Georgetown branch of the Public Library.

BLAIR-HAYES.

The monthly meeting of the Blair-Hayes Parent-Teacher Association was held at the Hayes School Thursday, November 10, at 3 p. m. The subject of the day was "What Books Contribute to the Wise Use of Leisure."

The membership chairman announced that the drive will begin on November 14 and continue until November 23. She appointed grade mothers for each room.

It was decided that the Parent-Teacher Association help the teachers make up the money necessary to take the children on the necessary bus trips to different places of interest. On Wednesday the teachers' luncheon was held at Hayes School.

CENTRAL.

The November meeting of the Central High School Association will be held tomorrow afternoon, November 21, at 2:30 o'clock, in the library. This will be a conference meeting, when parents of the pupils may confer with the teachers.

Parents are urged to join the Parent-Teacher Association that by so doing they may help swell the student loan fund.

EDMUNDS-MAURY.

The monthly meeting of the Edmonds-Maury Association was held at Maury School Monday night at 8 o'clock, with a large attendance. The speaker of the evening was Mrs. Shepherd, of the Northeast Branch of the Public Library, who stressed the "Value of Books" in relation to the "Wise Use of Leisure," especially as gifts for the coming Christmas season.

Mr. Romeo, a parent of Edmonds School, and his orchestra furnished musical selections, which were much appreciated.

The award committee has recommended giving library books to the three classrooms which have the largest attendance of parents at meetings each month, and they also recommend that no individual award be given to pupils and that no award be given for classroom membership. Books were suggested as the award that all children in the class will be able to enjoy.

Miss Waters' first grade at Maury had the largest representation of parents present at the meeting last Monday, and Miss Gilbert's third grade at Edmonds ranked second.

Membership is gaining steadily under the drive conducted by Mrs. Kirby, membership chairman, who has made personal contact through her grade mothers with all homes where parents are not members.

Thirty-one blue ribbons were awarded Edmonds-Maury preschool pupils for entering school in September physically fit. This record is second highest in the city, and these ribbons will be presented pupils in the near future.

BLOW-WEBB.

"Our Modern Education Program" is the theme for Parent-Teacher discussions at Blow-Webb Schools during the current year. At the last monthly meeting, held at Webb School on November 10, Miss C. B. Vaughan, fourth grade teacher at Webb, talked on "The Place of Creative Verse in the Modern Program of Education." Mrs. C. K. Mann, fifth grade teacher at Blow, spoke on "The Development of a Power of Expressing Through Poetry and Teaching the Child to Appreciate the Beauty in Poems." Mrs. Mann read poetry written by pupils in her fifth grade. She also suggested to the parents desirable collections of poems for the children.

A chorus from Miss Meads' 1B-2A grade was appreciated by the members of the association. The children sang a group of interesting farm songs, which they have been emphasizing this year. A Blow-Webb luncheon took place at Webb School on Thursday. There were tables for all adults who patronized the luncheon.

Mrs. William H. Deavers was elected president of the association to succeed Mrs. R. J. Jones, who has moved out of the city. Miss Turner, administrative principal of Blow-Webb Schools, has worked out a reading program for Blow-Webb children. During the school year many of the assemblies will feature the reading activties. The next regular assembly is for "Book Week." The children are making reading preparation for this assembly. They have also produced some interesting posters concerning "Reading" and "Book Week."

POWELL ELEMENTARY.

The monthly meeting of the association was held last Monday at 2:30 p. m. Speakers for the afternoon were Mrs. E. K. Peeples, of the Community Center Department, and Mr. J. O. Martin, of the Community Chest. The past president, Mrs. William. G. Illch, who was also the first president and who served two years in that capacity, was presented with a pin by Mrs. J. J. Kinsey in appreciation of her untiring efforts and work for the association.

The meeting was well attended and the picture awarded the class having the highest percentage of parents present was won by the first grade, Miss Huston's room.

The Study Group, under the direction of Mrs. D. C. Gruver, will meet Monday, November 21, at 1:30 p. m. Dr. Sinclair Bowen will speak.

CRANCH-TYLER.

The first night meeting was held in the Buchanan auditorium Monday at 8 p. m. The national and State presidents' messages were read by Miss Lindsay, third grade teacher.

Miss Gerry S. Miller, former commissioner of Girl Scouts, spoke on "Character Building in Children's Clubs," and appealed for the support of the Community Chest. Mrs. B. W. Eldred, State chairman, spoke on "Adult Reading in Relation to Parent-Training."

Miss Dugan's sixth grade presented an original play, "Cotton Boll Weevil." Mrs. Mangum, president of the association, sang. Miss Dugan's sixth grade won the banner and $1 prize for having the best attendance of parents. The meeting closed with the singing of the "Star-Spangled Banner."

AMIDON-ROSSELL.

The executive committee of the Amidon-Rossell Association met Tuesday, at the Amidon School. Plans to change the meeting date were discussed. Bundle day will be held November 29. Mrs. Holland was appointed Juvenile Court chairman. The monthly meeting will be Tuesday at the Amidon School at 3:15 p. m. Installation of officers will take place.

KEENE.

The monthly meeting of the Keene Association was held November 11, at 8 p. m., Mrs. C. B. Busby presiding. The meeting was opened by the singing of "America" and the repetition of the Lord's Prayer, followed by the salute to the flag.

Following the reading of the minutes of the last regular meeting and the board meeting by the secretary, the State president's message was read by Mrs. Brumhouse, fifth grade teacher. Reports of various chairmen were given. The student aid chairman reported several large bundles of clothes ready to be taken to the student aid rooms.

Nine new members, who had joined the association during the evening, were introduced by the membership chairman, and the bulletin chairman announced 21 subscribers. Plans of the new Keene School, which has been started, were shown and explained by Mr. A. W. Clime, a member of the association. Dolls were distributed by Mrs. Holtzman Tolson to be dressed by the association for the bazaar to be held by the State congress December 1 and 2.

The second dance for the benefit of the association was held Saturday evening, sponsored by a number of the members. It was a great success both socially and materially, helping the Keene Parent-Teacher budget.

The speaker of the evening was Mr St. Austell, from the Community Chest, who talked on "Armistice Day," and Mrs. Frederic Schoff, honorary president of the National Congress of Parents and Teachers, told something of the parent-teacher movement in Philadelphia, which was very interesting.

The fifth grade, Mrs. Brumhouse, teacher, won the banner for the largest number of parents and friends present. Being Armistice Day, a number of patriotic songs were song, and the national message was read by Mrs. J. C. Brown. After adjournment the new principal, Miss Short, met parents who were not present at the first meeting. Refreshments were served.

BROOKLAND-BUNKER HILL-NOYES.

The regular meeting of the association will be held tomorrow at 8 p. m., in the Brookland Building. The topic of the program is "The Value of Examinations," and will be charge of Miss Pepper, the principal. The Tech High School Glee Club will give a musical program.

TRUESDELL.

Dr. Viola Russell Anderson will speak at the meeting of the association to be held Tuesday, at 8 p. m. Her subject will be "The Tuberculous Child." Music will be furnished by Mr. Paul O. Gottwals and Miss Edith Gottwals. The executive board will meet in the school tomorrow at 1:30 p. m.

CURTIS-HYDE-ADDISON.

The monthly meeting of the Curtis-Hyde-Addison Association was held in the Curtis School, Monday, at 8 p. m., with Mrs. Clara Hanake in the chair. Routine business followed the opening prayer.

Monday, November 21, was designated as "Bundle Day" for the three schools, and generous contributions of clean, outgrown clothing were asked for.

James DeFarce, representing the Community Chest, made a strong appeal in behalf of that movement. Mrs. William Channing Johnson gave her own story of the well-known painting, "The Golden Stairs," by Burne Jones.

Mrs. Hanake announced that the December meeting is to be "Fathers' Night," and urged all fathers to be present. A social hour followed community singing.

OYSTER.

The executive board of the James F. Oyster Association met in the library of the school on November 2. Mrs. George Lossow, president, presided.

The annual "Fathers' Night" program of the James F. Oyster Parent-Teacher Association will be held in the auditorium of the school tomorrow night, at 8:15 o'clock. At this time Dr. William John Cooper, Commissioner of Education, will be the speaker. There will also be a musical program and cards and dancing will be enjoyed after the meeting. Refreshments will be served.

THOMSON.

The regular meeting of the Thomson Association was held in the assembly hall November 10, with the president, J. T. Robb, presiding. The meeting was called to order at 7:30 p. m. in order to permit parents to meet the teachers in their classrooms. This was the first instance in which this was done and, since a large number of parents were present, the plan will be carried out in future meetings.

Several communications from the Board of Education were read, none of which required action by the association. Mrs. Norton gave a brief talk on student aid work. Mrs. Edwards, chairman of the child welfare group, discussed the work of her committee. It was voted to approve the report of the executive committee to raise a budget of $200 for school and child welfare work. Refreshments were served. The meeting opened and closed with old-time singing.

The recently organized child study group held its first meeting in the school building October 25, Mrs. Edwards presiding. Many problems regarding child life and school problems were brought before the meeting for discussion. No action was taken, as it was decided to resume discussion at the next meeting.

It was voted to hold all future meetings in the assembly hall between the hours of 2 and 3 p. m., it being the opinion of the meeting that if the important subjects before the meeting were to be acted upon in an intelligent manner, longer hours were necessary.

Mrs. West was elected librarian. Mrs. Clark was appointed to attend the child study course being held in the N. E. A. Building by the State Congress. It was voted that "Psychology of the School Age" should be the topic for discussion at the next meeting. The regular meeting of the executive committee of the Thomson Association was held in the school building October 27, with every member in attendance, with one exception.

Several communications from the Board of Education were read in reference to school matters which will be presented to the next regular meeting of the full association for action. A representative of the Community Chest was present and urged all members to be as generous in their Chest contributions as in former years. The Chest was given unanimous indorsement.

It was voted to urge the association to raise a fund of $200 for school improvement purposes and supplying the needs of those children attending the school where conditions made it necessary, food and clothing. On November 3, a luncheon for grade mothers and teachers was served in the school lunchroom by Mrs. Knight, in charge of school lunches. The next meeting of the executive committee will be held in the school building Thursday.

GORDON.

Mrs. Edward Altman, president of Gordon Junior High Association, presided at the monthly meeting of the organization in the school auditorium on November 9. A large group of parents and teachers were present. Plans were made to form a sewing unit of the Red Cross at the school, the day for which will be announced in the near future. All mothers are urged to come and sew for this cause. Mrs. Proffitt, chairman of the program, announced that Elwood Street will speak at the meeting on Wednesday evening, December 14. Mrs. Altman told the association that the District congress will hold its monthly conference in the Gordon on the evening of Tuesday, December 20.

WOODRIDGE.

The association met on November 10. Blue ribbons were awarded by Mrs. George Clemmer, summer round-up chairman, to fifteen children who entered the kindergarten in September free from remediable defects. They were Anna Buchanan, Marjorie Frith, Gloria Lake, Florence Longo, Irene Major, Helen Maloney, Emily Masonheimer, Eleanore Jane Robey, Jean Ann Thompson, Rae Douglas Bussard, Carlton Flick, Richard Jones, William Michael, William Sando and George Sullivan. The committee was composed of Mrs. H. Evans, Mrs. R. A. Lyon, Mrs. P. E. Strieby and Mrs. R. B. Doing.

Selden M. Ely, supervising principal of the fifth division, after giving a talk on "The Value of the Boy Patrol," introduced the school patrol as follows: Richard Dant, captain; Fredo Egbers and Vincent Longo, lieutenants; Richard Devalut, Raymond Davidson, James Bouton, Cheyney Talbert, Thomas Whiteman, Clarence Arnold, Robert Kessner, Joseph Steele, August Fries, Merel Beale, Thomas Purdy, Henry Evans and Richard Robertson. Mrs. Ward Taylor, second vice president, is in charge of this group.

Dr. Joseph A. Murphy, chief medical and sanitary inspector of Washington public schools, spoke on "Health—Keeping It."

The Student Aid chairman, Mrs. H. Evans, thanked all parents for the generous aid given last month in response to the appeal for clothing. Mrs. M. C. Wilson, membership chairman, announced that the membership campaign would continue until December 1. Mrs. Helen Gordon gave several readings. Miss C. L. Kemp's kindergarten won the attendance prize.

WHEATLEY.

An Armistice Day celebration was held at the Friday morning assembly, when Miss S. Mellichampe, captain, and the Girl Scout Troop, No. 57, gave a program appropriate to the occasion. Mrs. Florence Rogers, supervising principal of the sixth division, gave a talk on "Three Great Words—Mother, Love and Service." A large group of parent-teacher members attended this event.

Mrs. Monahaus' second grade visited the Indian exhibit Tuesday, accompanied by the following grade mothers, Mesdames Zimmerman, Denison, Klopper, Jenkins and Bywaters.

A nearby farm was visited by Miss Agnes Motkya's first grade, accompanied by Mesdames Beard, Viverette, Sengstack and Smith, grade mothers.

As a final Bicentennial celebration and also in memory of Samuel Wheatley, for whom Wheatley School was named, the parent-teacher association will plant a tree in the school grounds November 22, at 2 p. m. The ceremony will open with greetings and explanation of the event by Miss Florence Mortimer, principal. Invocation will be offered by the Rev. C. F. Abbot, rector of the Good Shepherd Church. The tree which was secured from Mount Vernon, will be planted by Mr. Henry Gilligan, of the Board of Education, who will be introduced by Mrs. Alice Manning, president of the Wheatley Parent-Teacher Association. Commander Samuel Wheatley, jr., U. S. Navy, son of the former District Commissioner, will give an address, after which he will present other members of the Wheatley family.

The school orchestra will furnish the music, under the direction of Mrs. T. P. Kettering, teacher, while Mrs. Alice Brooks will lead the singing. Salute to the Flag will be led by Scout Capt. S. Mellichampe, assisted by Girl Scout Troop, No. 57. Guests of honor will be introduced by Mrs. Walter C. Jones, chairman of Bicentennial celebrations at Wheatley, after which a tour of the school building and gardens will be made. The reception commitee will consist of all past parent-teacher presidents and the executive board, in colonial costume.

ADAMS.

The Stamp Club of the John Quincy Adams School, sponsored by the Parent-Teacher Association, held its first meeting on November 8. Seventy-five pupils were enrolled. The leader is Miss Dorothy Rus, a member of the Adams Parent-Teacher board.

Bundle day was held at the school on Wednesday, November 16. About 200 bundles were received for the student aid. Mrs. L. W. Tilson is chairman.

The membership drive is now going on. It is being conducted by Mrs. Roy Stuart, assisted by Mrs. J. W. Broderick and the grade mothers.

The first meeting of the study group, under the leadership of Mrs. B. R. Wood, will be held on Tuesday, at the school.

LANGDON.

The November meeting of the Langdon Association was held in the school auditorium the afternoon of the 10th. After a short business session the teachers and grade mothers received the parents at a tea, which proved most enjoyable and beneficial. Entertainment was furnished by a sextet from the Woodridge Music Club, accompanied by Mrs. Channing; also two solos by Mrs. Norris.

In conjunction with book week, Miss Monderean, librarian of the Woodridge Branch, gave a personal invitation to mothers to get better acquainted with the neighborhood library. Mrs. John I. Hardy, study group chairman, read a paper on "Children's Reading." She also had an exhibit of books for children of various ages, which was most attractive. Members are being enrolled by the use of a tree chart idea which appeared in a recent Child Welfare Magazine. It is arousing much interest among the children. December 15 is the next meeting date. It will be an interesting gathering in keeping with the spirit of the Christmas season.

Woman's Clinic

Members of the executive board are sponsoring a series of health talks, to be given at the Woman's Clinic, 4704 Georgia avenue, on the second and fourth Saturday evenings, at 8 o'clock. Dr. Edith Allen gave the first of the series, Saturday evening, November 12, when "What Constitutes a Well Balanced Diet," was the subject of the talk.

Dr. E. Patterson will present an illustrated lecture on Saturday evening at the clinic. These talks are open to the public. Mrs. Charles H. Curl is chairman of a sewing unit formed to make bedside bags for the "boys" at Walter Reed Hospital. The initial meeting was held at the home of Mrs. Corbin Thompson, 1609 Buchanan street, Tuesday afternoon.

Knights of Columbus

Spalding Council, Knights of Columbus, held its annual turkey night on its regular meeting night last Thursday in the Knights of Columbus Hall. Lecturer T. J. Quirk provided a program of entertainment including an exhibition boxing match between Mike Tardugno and brother and Irish airs by Bernard Fitzgerald.

Grand Knight J. Fred Brady announced that a large number of Spalding Council members will receive the fourth degree at the Mayflower Hotel this afternoon.

Plans are being made to assist at the annual orphans' party to be given during the Christmas holidays

Daughters of Isabella

Daughters of Isabella, District Circle, No. 178, held its bimonthly meeting at the Washington Club Monday, Mrs. Annie C. Wall, the newly elected regent presiding.

Mrs. Sluss, of the Community Chest, addressed the meeting, explaining the needs of the Chest, and urging our cooperation. It was decided to give a donation of $25 to the Community Chest.

Christmas baskets are to be distributed by the circle to needy families. A card party will be given for this purpose on November 28, Mrs. Ann Bourke chairman.

Potomac Council

The executive board met at headquarters office, Washington Loan & Trust Building, on Wednesday evening and completed arrangements for the dance to be given by the executive board on Saturday, November 26, at the Shoreham Hotel.

Invitations have been mailed to members and friends and it is expected to have a large turnout. This is an annual event given as a compliment to members and friends.

The committee having charge of the affair is as follows: W. J. Kindsfather, chariman; Arthur S. Brown, John E Rhodes, J. Harry Jones and W. G Betts.

Potomac Council will have its next meeting on Monday, November 21, at Pythian Temple. This is the time of the annual turkey distribution and a large attendance of members is expected. The affair will be in charge of Speaker F. A. Davidson.

Protected Home Circle

The members of Gardenia Circle, No. 596, P. H. C., will hold a semi-annual oyster roast at Benedict, Md., next Sunday. The next meeting will be on Friday, at I. O. O. F. Temple, 419 Seventh street northwest.

Dee Cee Circle meets on the second and fourth Thursdays in the month at 7 Fourth street northeast. On Monday, November 14, a team from this circle conferred the degree on a class for Congressional Circle.

Wedding Rings Go For Teeth Fillings

Russians Must Bring Gold to Dentists by Law of Soviet Regime.

Moscow (U.P.).—Patients who want gold fillings in their teeth have to take their own gold with them to the dentist in the Soviet Union. This rule is followed by all dentists in the Soviet Union, due to the government's rigid control of available gold. This control is made necessary to maintain credit for foreign trade obligations.

Wedding rings are the principal objects sacrificed to win relief from toothache. Gold in earrings, lockets, picture frames, medals and similar objects, usually has been sacrificed long before in exchange for food at the Torgain "Vaguta" shops.

The old-fashioned solid gold wedding rings, widely popular in a past generation normally are held until the last by their owners—held at least, dentists said, until a severe toothache separates the rings from the owners.

Sugar Beet Pulp for Lambs.

Billings, Mont. (U.P.).—Sheep growers of Montana, Washington and Oregon have placed 80,000 lambs in this district to be fattened on sugar beet pulp from the refinery, county agents announce. As soon as the lambs have gained about 30 pounds over their present average weight of 67 pounds they will be shipped to market.

PROGRAMS FOR WEEK IN CAPITAL COMMUNITY CENTERS

COMMUNITY CENTER NEWS.

Week of November 20-26
Community Center Department,
Franklin Administration Building,
Thirteenth and K Streets
Northwest.
Elizabeth K. Peeples, Director.

CENTRAL.

Thirteenth and Clifton streets, Mrs. E. H. Hunter, community secretary.

Monday evening—Bureau of Standards, C. & P. Telephone Girls, Georgetown A. C. Basket Ball Teams and Tall Cedars of Lebanon Drill Team.

Tuesday evening—Rehearsal of Lisa Gardiner Dancers, Washington Choral Society, Rhode Island Avenue, Cardinals, Als A. C. and Sholl's Cafe Basket Ball Teams.

Wednesday evening — Government Printing Office, Bureau of Standards, Delaware-Hudson, Company E, D. C. National Guard, and Mount Vernon Basket Ball Teams, National Capital Rifle Club, Ladies' Drill Team, Oriental Shrine.

Friday evening — Dress rehearsal, Lisa Gardiner Dancers.

Saturday evening—Dance concert, Lisa Gardiner, the Lisa Gardiner Dancers and Michael Nickoloff (guest artist).

CHEVY CHASE.

Mrs. F. K. Espenschied, community secretary.

E. V. Brown School, Connecticut avenue and McKinley street.

Tuesday afternoon—Rhythm.

Ben Murch School, Thirty-sixth and Ellicott streets.

Monday afternoon—Rhythm.

Tuesday afternoon—French conversation for children.

Friday evening—Social dancing for beginners, community card party, social dancing for advanced pupils.

Saturday morning—Art class, carpentry for children.

COLUMBIA HEIGHTS.

Powell Junior, Hiatt place, near Irving, Mrs. M. S. Young, assistant community secretary.

Tuesday evening — Satellites and Olympia Confectioners' Basket Ball Teams, Columbia Players.

Friday evening—Boy Scout Troops 40 and 41, Clark Griffith's A. C., Savoy, and Triple Tau Basket Ball Teams, Columbia Players Capital City Orchestra, Bartfield Players.

Saturday evening—Boy Scout court of honor and court of review.

EAST WASHINGTON.

Seventeenth and East Capitol streets, Mrs. L. W. Hardy, general secretary.

Tuesday evening—Public Library, Washington Boys' Independent Band, Cavaliers Orchestra, Lee Field's Capitolians, dressmaking, Troupers of East Washington Center, B. Y. P. U. Grace Baptist Basket Ball Team, Clover, Vandal and Benning A. C., Washington Union Printers' Basket Ball Team.

Wednesday evening—Troupers of East Washington Community Center, Phoenix A. C., Kenilworth and Mercury A. C., Chesapeake & Potomac A. C. Girls.

Friday evening—An evening of drama and social dancing by the Troupers of East Washington Community Center.

Saturday evening — Washington Boys' Independent Band, and Trinity Basket Ball Teams, Roamers A. C. basket ball, tap dancing, community program—sound pictures, community dancing.

GEORGETOWN.

Gordon Junior, Thirty-fifth and T streets, Mrs. A. L. Irving, community secretary.

Wednesday afternoon—Rhythm and tap dancing for juniors.

LANGLEY.

First and T streets northeast, Mrs. D. E. Middleton, community secretary.

Tuesday afternoon — Girl Scout Troop, No. 83.

Tuesday evening—Edgewood, Record Book, No. 5, Fraternal Order of Eagles, Warwick Flashes, Brethren and Atonement Basket Ball Teams, Joy's Orchestra rehearsal.

Friday evening—Petworth Flashes, Brightwood Indians, Fraternal Order of Eagles; Warwick Basket Ball Teams, Elks Boys' Band rehearsal.

Saturday evening—Ballroom dancing instruction, contract bridge, Eckington Community Players, boys' athletic group open to new members, community dance. A class in knitting, crocheting, hooked-rug weaving, needle point, bead work, Dennison art, &c., is being formed. Start now to make your Christmas presents.

M'KINLEY.

Second and T streets northeast, Mrs. A. L. Irving, community secretary.

Monday evening—Columbia Commandery, No. 2 Drill Team.

Tuesday evening — Production of light comic opera "Princess Bonnie," by Willard Spencer.

Friday evening — Annual cadet dance of McKinley High School Saber Club.

MACFARLAND.

Iowa avenue and Webster street, Mrs. A. L. Irving, community secretary.

Tuesday evening—Clark Griffiths, Capital Athletic Club, Northern Preps, Calvary Baptists, Department of Justice and Roamer A. C. Basket Ball Teams.

Wednesday evening—Athliso Club, Wallace Memorial, Tremonts A. C., Petworth Baptists, Olmsted Grill and Swan Service Basket Ball Teams.

Friday evening—Boy Scout Troop 30, Girl Scout Troop 14, Griffith Consumers, Rock Creek Service, Moseans A. C. and Mount Pleasant Basket Ball Teams, contract bridge for beginners and advanced groups, rhythm and tap dancing for juniors.

PARK VIEW.

Warder and Newton streets, Miss Frances Cooper, community secretary.

Monday afternoon—Rhythmic dancing for children.

Friday evening—Ball Club, tap dancing, Game Club, Stamp Club, woodwork class, dramatics, Girl and Boy Scouts, contract bridge, China Club, health exercise class, First Baptist Boys, Fourth Presbyterian, Hawks and First Baptist Girls' Athletic Clubs.

ROOSEVELT.

Thirteenth and Upshur streets, Mrs. A. L. Irving, community secretary.

Monday evening—Washington Commandery, K. T., No. 2, Drill Team, workshop drama class, advanced contract.

Tuesday evening—Tap dancing and physical education for women and girls, Choral Club, Brightwood Commandery, No. 6, Drill Team, contract bridge.

Wednesday evening—DeMolay Drill Team.

SOUTHEAST.

Hine Junior, Seventh and C streets southeast, Mrs. M. W. Davis, community secretary.

Monday afternoon — Girl Scout Troop, No. 11.

Monday evening—Friendship House Basket Ball Team for Girls, Pride of Washington and Daughters of Scotia Drill Teams.

Tuesday evening—Basket ball practice by U. S. S. Constitutional, Congress Heights Church Team, Naval Reserves, Wolverines.

Wednesday evening—Parliamentary law instruction, tap and exercises for women, public speaking practice and instruction, Friendship House Basket Ball Team, Keller A. C., Anacostia Business Men's A. C., Western A. C.

Friday evening—Rhythm for children, dramatics for children, Southern Serenaders Orchestra, social dancing.

Saturday morning—Tap for children, Jolly Junior Club, Protected Home Circle, boys' athletics.

BUCHANAN.

Auditorium, Thirteenth and D streets southeast, Mrs. M. W. Davis, community secretary

Monday afternoon—Rhythm for children. Language and history of the Jewish race, classes for children on Monday, Wednesday and Friday afternoons.

Thursday evening—Social dancing and drama for adults, special features for Thanksgiving evening.

THOMSON.

Twelfth and L streets northwest, Mrs. A. C. Driscoll, community secretary.

Tuesday afternoon — Dancing for junior and senior children.

Tuesday evening—Intermediate and advanced French, beginners and advanced Spanish, Washington Light Opera, Washington Civic Opera, contract bridge, dramatic rehearsal.

Wednesday evening — Chaminade Glee Club, French for beginners, light opera.

Friday afternoon—Children's dancing, boys' tap.

Friday evening—Physical training for women, tap for men and women, French, Esperanto, social dancing for adults.

Saturday morning—Music groups for children in piano, violin, saxophone, drums, clarinet and trombone.

Additional classes for children in dancing and drama have been organized as follows:

BARNARD.

Fifth and Decatur streets, Mrs. A. L. Irving, community secretary.

Monday afternoon—Rhythm and tap dancing.

BURROUGHS.

Eighteenth and Monroe streets northeast, Mrs. D. E. Middleton, community secretary.

Monday afternoon—Rhythm and tap dancing, dramatics.

Tuesday afternoon—Girl Scout Troop No. 43.

CONGRESS HEIGHTS.

Nichols avenue and Fifth street southeast; Mrs. M. W. Davis, community secretary.

Wednesday afternoon—Rhythm and tap for children.

JOHNSON.

Hiatt place and Lamont street; Mrs. Edith H. Hunter, community secretary.

The usual Friday afternoon tap dancing class will meet Friday morning at 10:30.

LANGDON.

Twentieth and Franklin streets northeast; Mrs. D. E. Middleton, community secretary.

Tuesday afternoon — Rhythm and tap dancing, dramatics.

Wednesday afternoon—Girl Scouts.

OYSTER.

Twenty-ninth and Calvert streets; Mrs. Edith H. Hunter, community secretary.

Monday afternoon—Rhythmic and interpretative dancing.

The usual Friday afternoon dramatic group will meet Friday morning at 10:30.

Saturday morning—Rhythmic dancing for children of kindergarten and preschool age.

POWELL.

Fourteenth and Upshur streets; Mrs. A. L. Irving, community secretary.

Wednesday afternoon—Rhythm and tap dancing.

RAYMOND.

Tenth street and Spring road; Mrs. Edith H. Hunter, community secretary.

Tuesday afternoon—Rhythmic dancing.

BIRNEY.

Nichols avenue and Howard street southeast, Mrs. M. E. Ellis, community secretary.

Monday evening—Needle Guild, Boy Scouts, boys' game group, junior and industrial art groups, Wistaria Dramatic Club, young ladies' chorus, young people's quiet game group, practical nursing, Anacostia Football Club and Birney Choral Society.

Friday evening—Girl Reserves.

BURRVILLE.

Division avenue and Corcoran street northeast, Mrs. C. J. Knox, community secretary.

Tuesday evening — Exhibitions of fencing, boxing and wrestling by Prof. J. H. Burr, of Howard University. Mickey Syphax will demonstrate games in ping pong. Prof. Waller will assist in the program.

DUNBAR.

First and O streets, Mrs. C. J. Knox, community secretary.

Friday evening—Elks Band, Billy Roberts' Diplomats Orchestra, Girls' Basket Ball Team. Art craft classes—trades: Upholstery, bookbinding, chair caning, basket making, rag rug making, yarn rug making. Art craft: Sewing, knitting, lampshade making, crochet, flowers, dolls. Games of all kinds, music groups in piano, violin, saxophone, drum band, choruses for adults and children. Athletics: Football, indoor tennis, basket ball, volley ball, wall ball, swimming. Clubs: Bridge, whist, checker, social dancing, sandwich making, candy making. Dramatics, conversational French and Spanish.

GARFIELD.

Twenty-ninth and Alabama avenue southeast, Mrs. M. E. Ellis, community secretary.

Wednesday afternoon—Piano group, junior art group.

Wednesday evening — Basket ball groups, quiet games, industrial art, practical nursing, Young People's Dramatic Club.

GARNET-PATTERSON.

Tenth and U streets, Miss Etta Johnson, community secretary.

Monday evening — Arrow Basket Ball Club.

Tuesday evening—Coaching class, Washington Concert Orchestra, Hoffman's Music Association, male chorus, Carlisle, Pleasant Plains Pals and Pleasant Plains Basket Ball Clubs, Drum Corp and Buglers, American Legion Unit, No. 5; Home Hygiene, West Virginians.

LOVEJOY.

Twelfth and D streets northeast, Mrs. C. J. Knox, community secretary.

Monday afternoon—Children's chorus, dramatics, dancing.

Monday evening—Lovejoy's Women's Club, Boy Scouts, Jolly Glee Club, Young People's Social Club, Whist Club, Boxing Club, Pingpong Club, games, children's chorus, piano, Billicans, typewriting, public speaking, shorthand.

WEST WASHINGTON.

Francis Junior, Twenty-fourth and N streets, Mrs. Florence Neal, community secretary.

Wednesday evening—Rock Creek Citizens' Association, Community Club, West Washington's Men's Glee Club, basket ball practice, West Washington Football Club, blackboard work, Sewing Club, practical nursing, Patriarch Drill Team.

Friday evening—Art Club, Dramatic Club, practice for Christmas pageant, game room, mass play and pingpong.

Saturday morning—Folk and rhythmic dancing.

VISITATIONS OF POSTS OF VETERANS OF FOREIGN WARS WILL BEGIN TUESDAY

Hollingsworth Will Honor National Capital Post

Department Commander and Staff Will Continue Making Visits Until Potomac Post Shall Have Been Seen on December 22.

Department Commander O. W. Hollingsworth, of the Veterans' of Foreign Wars, and his staff will begin their visitations to the different posts beginning Tuesday night when they go to the National Capital Post.

They will then visit Defense Post, on Wednesday; Advance Post, on Friday; Federal Post, on November 28; Equality-Walter Reed, December 1; Frederick Dent Grant, December 7; United States Treasury Post, December 9; Front Line Post, December 12; Follow-Me Post, December 13; Columbia Post, December 14; Edmonds Post, December 15; Internal Revenue Post, December 19; Police and Firemen Post, December 21, and Potomac Post, December 22.

Follow Me Post.

Follow Me Post met Tuesday evening in the Pythian Temple, Commander Harr presiding. Henry R. Mousseau, who served with the Navy during the World War, was elected to membership.

Commander Harr announced the following appointments for the ensuing year: Adjutant, Philip R. Belt; sergeant major, Ira T. Byron; quartermaster sergeant, J. T. Tyner; patriotic instructor, Thomas E. Pollard; historian, J. M. Ralph; color bearers, J. T. Tyner and J. C. Sheffer; color guards, H. A. Smith and E. E. Gunnell; bugler, L. E. Kelly; guard, I. T. Byram; sentinel, W. E. Isemann. Committee chairmen—Welfare and relief, R. W. Boteler; ways and means, G. A. Lampert; poppy, J. W. Thompson; membership and recruiting, W. E. Melton; publicity, P. R. Belt; memorial and decorating, S. Milbrandt; by-laws, P. R. Belt. Comrade John C. Sheffer was appointed on the department relief committee, and J. W. Thompson on the department hospital committee.

Comrade Thomas E. Pollard was elected to the office of trustee. Comrade Eli Busada requested that he be given an honorable discharge from the organization. In recognition of the excellent work of Comrade Busada as senior vice commander during the past year, the post drafted a resolution whereby a suitable testimonial will be presented to him upon his discharge.

Comrade Uhlarik, a visitor from Potomac Post, made a brief address.

A social meeting will be held at the residence of Comrade John Thompson on Tuesday evening.

Defense Post.

At the meeting of Defense Post, No. 2337, on November 9, Marshall Berard, a former member of Potomac Post, was reinstated to membership. Comrade Berard saw foreign service in China.

The second of the series of monthly dances sponsored by the post in the Masonic Temple was held last night.

Defense Post, led by Commander J. W. Wimer, had a large representation at the Armistice jubilee ball.

Department Commander O. W. Hollingsworth and his staff will visit the post on Wednesday evening. Post officers who have not been installed will be obligated at this meeting.

Front Line Post.

At a meeting of Front Line Post last Monday evening Commander Philip F. Biggins announced the following appointive officers for the ensuing year: Sid Snyder, adjutant; William Keefe, guard; Emery O'Bery, sentinel; John W. Moran, sergeant major; W. C. Payne, quartermaster sergeant; Abram Grudd, historian; William L. Winslade, patriotic instructor, and Thomas J. Murray, bugler. At this meeting William McAdams and D. F. Beuchart were initiated as members of the post. The post was honored with a visit from Commander Emmert, of Potomac Post, and Comrade Nate Golden, of Equality-Walter Reed Post.

The post was invited to attend a dance to be given by the post auxiliary under the supervision of senior vice president, Mrs. Walker Colston. Mrs. Colston called upon the post in person and extended this invitation to the post.

Clarence R. Edwards Post.

Clarence R. Edwards Post, No. 2135 met at the Army War College Tuesday with Commander Ray Queenin presiding.

The following newly elected officers were installed by Department Commander O. W. Hollingsworth for the ensuing year: Commander, B. G. Carson, Senior Vice Commander H. B. Herman, Junior Vice Commander John Caswell, Quartermaster Almon F. Rockwell, Post Advocate Harold De Coursey Chaplain Nathan B. Golden. Officer of the Day William G. Nicholson, trustees, Gen. Pelham D. Glassford and Gen. George F. Simmons. Appointive officers: Adjutant Edgar R. Baker, Patriotic Instructor Ray Queenin, Post Historian Maurice F. White, Guard Charles Weber, Sentinel James Graham, Color Bearers Harry Argyos and Levi St. Peter, Bugler David Dodig.

After the installing of new officers the post and their invited guests retired to the dining hall, where a sumptuous banquet was tendered by Gen. George S. Simmons, commander of the War College and a past commander of the post. A delightful time was had by all present.

Advance Post.

The next meeting of Advance Post will be held Friday evening in the English room of the Continental Hotel. At that time we will be honored with a visitation of the department commander and his staff. The appointed officers of the post will be obligated at that time.

Police and Firemen Post.

At the regular meeting of Police and Firemen Post No 2249, held in the red room of the Hamilton Hotel Wednesday with Commander Jack Mooney presiding, the following new recruits were obligated: F. L. Herndon, Headquarters Company, 110th Field Artillery; C. B. Bassett, U. S. S. Dubergue and mine ship in European waters.

The following new officers who had not been installed for the ensuing year were installed by Department Commander Hollingsworth as follows: Senior Vice Commander R. N. White, Quartermaster R. A. Burton Post Advocate C. W. Shaw, Chaplain T. C. Kelliher, Officer of the Day F. S. Hathone, Patriotic Instructor F. L. Rawlinson; Historian H. H. Donovan, Sentinel John Engle, Color Guards J. O. Hite and F. W. Sosnik.

After the installing of these officers, Past National Chief of Staff Mme. Dentroeder installed both elective and appointive officers of the ladies' auxiliary, after which Mme. President Riley of the auxiliary invited all members of the post to the Soldiers, Sailors and Marines Club, where the members of the auxiliary served lunch. A very enjoyable time was had by all present.

Treasury Post.

The next meeting of United States Treasury Post, No. 2400, will be held Saturday at the temporary home, 921 Pennsylvania avenue southeast.

Commander Bernard S. Bladen appointed the following officers: Patriotic Instructor, F. E. Draley; historian, J. F. Bearry; sergeant major, Steven St. John, Trenehan; sentinel, Erwin Johnstone; color bearers, Judge and Forsythe; bugler, William Joyce; adjutant, S. D. Harman, and quartermaster sergeant, W. H. Lowder. Commander Bladen called a meeting of all post officers at his home, 426 Tenth street northeast, and made plans for the coming year.

Follow-Me Ladies' Auxiliary.

Follow-Me Auxiliary held its regular business meeting at the home of Mrs. Leota Rudder, 2425 Perry street northeast, on Tuesday, with Mrs. Florence Grubb, president, in the chair. A large attendance of members proved most helpful when plans were made for hospital visitation to cheer the veterans at Naval Hospital at Thanksgiving.

A committee to arrange for the second birthday party of the auxiliary to be held in December was appointed, also a relief committee to aid our comrades. After a most enthusiastic meeting, the hostess served refreshments. This auxiliary meets on first and third Tuesdays of each month.

National Capital Post Auxiliary.

National Capital Post Auxiliary, No. 137, will meet at Pythian Temple, on Tuesday, and at this time will celebrate its tenth anniversary.

AMERICAN LEGION.

Costello Unit.

The Vincent B. Costello Unit, No. 15, held a bingo party at the home of Mrs. Edith Lewis, 319 V street northwest, on Wednesday. Funds raised at this affair will be used for the welfare of the unemployed.

Victory Unit.

Victory Unit No. 4 met November 10 at Sears, Roebuck & Co. art galleries, with Mrs. P. E. Dolsman, president, presiding. Mrs. T. C. Chapman, Americanism chairman, asked that all members having daughters eligible for a Girl Scout Troop get in touch with her.

A letter received from patients, Ward E-2, at Mount Alto Hospital, expressing their appreciation for the entertainment given them at Victory Unit's party was read. Mrs. A. N. Schroeder, chairman of child welfare, reported she hoped to dispose of the child welfare doll the first part of December. Mrs. Katherine Mills reported the dance she is sponsoring will be held on Friday, December 2, at the Masonic Hall, Twelfth and Monroe streets northeast. A prize for this dance has been offered by Mrs. E. C. Hathaway. All members are urged to attend and make this a successful affair.

Mrs. E. C. Hathaway reported on the work done by the Red Cross Unit of which she is in charge, and observing Armistice Day, read a poem of her own composition to the "World War Buddies." The unit stood with bowed heads in silent tribute to the memory of the World War dead.

The unit voted to hold its annual Christmas party at the temporary Home for Soldiers, Sailors and Marines, entertaining the former service men staying at the home. Mrs. Mary Oley will be in charge of the party.

Victory Unit received the transfer of Mrs. Howard Fisk, department chaplain. A letter of congratulation on the unit's work, received from the department president, Mrs. E. E. Corwin, was read.

Mrs. Krouse donated a doll, which Mrs. Katherine August will dress, to be given to some poor child at Christmas time. The capes purchased to be worn by our color bearers were displayed. A rising vote of thanks was given to the member who donated one of the capes. The wreath made by the President, Mrs. Doleman, to be placed on the tomb of the Unknown Soldier was also displayed. A vote of thanks was given Mrs. Doleman for making the wreath.

The unit colors were carried on Armistice Day by Miss Ella Mae Doleman and Mrs. Katherine Mills. Ways and Means Chairman Mrs. Katherine August has a supply of Christmas cards on hand for sale, and unit members are asked to assist in disposing of the cards in order to raise funds to carry on our welfare work. Mrs. Mary Oley has already rendered financial assistance in three most deserving cases and will continue in this work. Groceries and cash contributions given at the meeting will be used to make up a number of Thanksgiving baskets to be distributed to needy families.

It was voted to postpone the meeting of Thursday as this falls on Thanksgiving Day.

Nash Unit.

Kenneth H. Nash Unit, No. 8, met November 9 at Sears, Roebuck & Co. art galleries, with Mrs. Lillian K. Urban presiding. The president appointed her chairmen of standing committees and formulated plans for the unit. It was decided to concentrate on Welfare Work this year and to give Thanksgiving baskets to needy families.

The unit participated with their colors at Arlington National Cemetery on Armistice Day and at the tomb of Woodrow Wilson at the Washington Cathedral.

Walker Unit.

The James E. Walker Unit, No. 28, will hold a joint installation of officers with their post on Tuesday, at the Phyllis Wheatley Y. W. C. A. Building, Ninth street and Rhode Island avenue northwest, at 8 p. m. The department president, Mrs. Egbert E. Corwin, has been invited to install the officers.

Killeen Unit.

The George E. Killeen Unit, No. 23, met at the Killeen Clubhouse last Wednesday night. The president, Mrs. Leon Arnold, presided. There was a large attendance—each member brought something for Thanksgiving baskets. Many ladies present paid their 1933 dues. The birthday party was discussed. Mrs. May Spedden, as rehabilitation chairman, announced a bingo party for hospital fund. Mrs. Marie Dyer announced our Girl Scout Troop was advanced from "knots and tangles" to "cooking and sewing."

The next meeting will be the visitation of department officers and will be held in St. John's Parish Hall, Georgetown. The Killeen colors were in the Armistice Day parade to Arlington, to the Tomb of Woodrow Wilson and ceremonies at the Cathedral.

A radio program, sponsored by the department chairman, Mrs. Dorothy Lodge, will be broadcast over Station WOL, today.

Sergt. Jasper Post.

The annual election of officers and an address by Department Membership Officer Frank Connelly featured the meeting of Sergt. Jasper Post, No. 13, held on Wednesday at the Thomas Circle Club, 1336 Massachusetts avenue northwest. The officers elected were Paul H. McMurray, commander; Joseph J. Malloy, first vice commander; William A. McCullum, second vice commander; Frederick S. Money, third vice commander, and Guy F. McIntire, chaplain. The department commander, Norman Landrau, will install the newly elected officers on December 8, the next regular meeting of the post.

The chairman of the testimonial banquet committee, Lieut. Paul H. McMurray, announced that the usual banquet, tendered to the retiring post commander, Edward L. Marthill, will be held in January and the committee in charge is making suitable arrangements for this annual event. Membership Officer Thomas J. Fraley reported that John W. Peak and J. George McAlwee, will be included among the applicants for membership on the occasion of the next meeting, which will be held on the second Thursday of December at the Thomas Circle Club.

Takoma Park Post.

Armistice Day was celebrated by Takoma Park Post No. 28 being host to veterans and citizens and their families from Montgomery and Prince Georges Counties, Maryland, the District of Columbia and Virginia, and was featured by the presentation to the post of flags of Belgium, France, Great Britain, Italy, Japan, Portugal, Rumania and Jugoslavia.

Vice Commander C. A. Hoglund acted as master of ceremonies for the presentation and Post Commander A. L. Conger accepted the flags on behalf of the post. As each flag was advanced, the national anthem of the country was played by the Thirty-fourth Regiment Band and the flag saluted by the audience. The flags were presented by diplomatic or military representatives of the several countries.

Following the formal exercises dancing was enjoyed until midnight.

It is expected that several other flags will be presented at the regular meeting of the post on January 12. A community card party for members of the post and their friends will be held at the home of Post Commander Conger, 810 Jackson avenue, Takoma Park, on Thursday, December 1.

Vincent B. Costello Post.

More than 300 members attended the last meeting of the post held in the board room of the District Building. Commander Norman R. Grant announced that a report had been received from Fidac headquarters in Paris to the effect that a final check of the targets used in the 1932 international rifle matches conducted by Fidac showed the American Legion team the winner with a score of 1,987. The American team was coached by the post marksmanship officer, Ollie M. Schriver, himself a member of the 1930 and 1931 teams. The gold medal with bar awarded to each member of the winning team was presented to Comrade Schriver by Past Commander Richard A. O'Brien.

The following new members were accepted on motion of Membership Officer Robert A. Moyer: Joseph H. Dorsey, Howard W. Marlow, Joseph G. Gauges, Ernest E. Chambles, Mike H. Brammett, Harry A. Brandt, Joseph M. Justice, Ralph D. Teunis, Taylor R. Van Horn and Francis D. Wood. Ralph E. Fisher, William M. Barr and Milburn T. Zirkle were reinstated.

Additional members of the membership committee named at the last meeting are Charles R. Boone, Ben Cleary, Walter Valentine, Arthur W. Adams and Michael J. Coakley. The winners of the prizes awarded for attendance and obtaining new members were Joseph Stein, H. A. Brandt, Frederick Thuee and James N. O'Dwynn.

Entertainment was furnished by John Stanley, of the Flatbush Athletic Club.

Sergt. Jasper Unit.

The Sergt. Jasper Unit has changed the date of its card party, which it will hold together with its post, from Saturday, December 3, until Monday, December 5.

The unit had its colors in the Armistice Day parade. The president, Miss Ethel Hodges, attended the services at Mount St. Alban in honor of Woodrow Wilson, and with other members of the unit attended the ball at the Mayflower that night.

Stuart Walcott Post.

The next meeting of the Stuart Walcott Post, No. 10, will be held in the rooms of the Washington Board of Trade, Evening Star Building, on Tuesday at 8 p. m.

At this meeting election of officers will be held. Although candidates have been nominated for each office of the post, nominations will not close until the night of this meeting. A matter of vital importance to all former service men is to be discussed.

SPANISH WAR VETERANS.

Miles Camp.

General Nelson A. Miles Camp, No. 1, was called to order by Commander A. Eugene Pierce on November 11. A short business meeting was held, the camp adjourned and the officers and members paid a visit to Admiral George Dewey Naval Camp, No. 7. Miles Camp will hold a "get together" evening for the members, their families and the auxiliary on Friday evening this week at the Pythian Temple.

Dewey Camp.

Admiral George Dewey Naval Camp, No. 7, on November 11, welcomed the members of the other six camps on the occasion of the annual visitation to Dewey Camp. Many excellent addresses were made and interesting war recollections were told.

Urell Auxiliary.

General A. Emmet Urell Auxiliary, No. 5, will hold a Bingo party at 8 p. m. on Tuesday, November 29, at the Southern Dairies, at 60 M street northeast.

Pettit Auxiliary.

Col. James S. Pettit Auxiliary, No. 6, met on Monday evening, with President Myrtle Moxley presiding. The following candidates were initiated: M. Dorothy Dick, May Copley, Anna May Griffin, Mary Agnes Bishop, Edna L. Clayton, Agnes M. Milsteadt, E. Blanche Keelen, and Frances E. Keelen. Visitors were Mrs. Stengler, of Gen. H. C. Hasbrouck Auxiliary, No. 7, of Phoebus, Va.; Department President Catherine Huhn, Senior Vice Department Commander Charles A. Strobel, Commander Moxley and Comrades Isadore Quinn, Weatherby, Halpin and Copley, of Pettit Camp; also Sisters Willey and West, of Dewey Auxiliary. Friends of Sister Shoemaker, a charter member, presented her with a pin in recognition of her attendance at the auxiliary meetings, having missed but three meetings in ten years. Arrangements were completed for the annual bazaar, to be held on Monday, November 28.

Presidents' Club.

The Auxiliary Presidents Club will hold its annual banquet on Wednesday, November 30, at Collins Inn. All presidents desiring to make reservations will communicate with Ella Ford or Bertha Cook.

Lawton Auxiliary.

Henry W. Lawton Auxiliary, No. 9, will hold a bingo party at the Pythian Temple on Tuesday, November 22.

Auxiliary, Department of the Potomac

At the second council of administration, with Department President Harriet B. Epps presiding, the following committees were appointed: Executive, Harret B. Epps, Augusta I. Johnson, Mary Robinson, Josephine S. Alston and Ruth Cole. Appeals and grievances, Susan E. Addelle, Lucy M. Coles, Maggie Upshur, Ione Z. Monroe and Mary B. Miller. Finance, Ethel E. Walker, Mattie T. Williams, Lizzie B. Dellinger, Georgia I. Brewer, Elisabeth Ellison and Manuella Johnson. Hospitalization, Mardell Bundrant. Americanization, Sarah Clinton. Child welfare, Susie E. Addelle. Aids, Mattie H. Taylor and Agnes Jones.

DISABLED AMERICAN VETERANS.

John Arthur Shaw, junior vice commander of the department of the District of Columbia, and Capt. Thomas Kirby, chairman of the national legislative committee, will represent Federal Chapter on the national committee appointed by the D. A. V. to investigate further the policy of the director of public buildings and public grounds of the National Capital, of furloughing veterans suffering from service-incurred disabilities for a length of time in excess of the length of the furlough of other guards.

At the next meeting of Federal Chapter, Monday, November 28, it is hoped that officers for the following year can be nominated, elected and installed that same evening, though this is a month previous to the regular election.

The chapter is continuing its intensive drive for new members. Oscar G. Jones, J. J. McNeil, Paul Coran and Fred Schroyer are in the van, but all the members are cooperating and it is confidently expected that by the time of the department convention in January the chapter will have nearly two hundred members in good standing.

John Arthur Shaw, junior vice commander, has been appointed radio committeeman succeeding to the post left vacant by the resignation of Commander Wymer. Comrade Shaw delivered an address over Station WOL last Thursday afternoon.

Lloyd Wymer, whose term of office as commander of Federal Chapter will expire with the next meeting of that chapter, on November 28, has been in receipt of much commendation during the past week from D. A. V. officials and officials of the United States Employment Service, for the fine work of his chapter during the past year in its drive to place in employment disabled veterans who were able and willing to work and in need of employment. This work, which had its inception in Federal Chapter, has taken on Nation-wide importance with Commander Wymer as one of its mainsprings and he will go out of office with the heartfelt thanks of many disabled men here and elsewhere who are now self-supporting as a result of his efforts and the efforts of his chapter inspired by him. Under Commander Wymer's leadership, Federal Chapter has sprung to the front as one of the leading D. A. V. chapters in this section of the country.

Richard O. Melton, commander of the D. C. Department of the D. A. V., is continuing his strenuous efforts toward obtaining the use of the Pension Office as a combination National Guard Armory and home for local veterans organizations. The D. C. National Guard is the only unit of this organization in the country which does not have adequate armory facilities. Practically all States and countless small communities have provided homes for the various veterans' organizations.

Fourth District Executive Committeeman E. Lee Turner is directing the drive to organize D. A. V. chapters in Berlin and Cambridge, Md., on the Eastern Shore, and will visit Frederick, Hagerstown and Cumberland next month.

Ralph L. Chambers, rehabilitation officer, and John Egense, of the legislative staff, will visit Norfolk, Va., November 21 and 22 to confer on rehabilitation problems with officers of the newly elected Virginia department.

Commander Richard O. Melton urges all service men and all others who may have some work to be done, though it is employment of the most temporary nature, to call Junior Vice Commander John Arthur Shaw, National 8472, Branch 141, in order that he may place a disabled veteran to work. Commander Melton's strenuous efforts to aid unemployed disabled veterans are meeting with considerable success.

With National Commander Conley traveling through the Middle West urging former service men not to join in the numerous "marches" on Washington, Richard O. Melton, jr., commander of the District of Columbia Department of the D. A. V., last week sent out the following statement to all D. A. V. chapters:

"Last spring, when the so-called 'bonus marchers' started, the D. A. V. issued a statement pointing out that no good, legislatively, would come from this plan and that distress would be inevitable. This movement culminated in the regrettable rioting in the shadow of the National Capitol," said Commander Melton.

"The movements now under way from various sections of the country to bring about a high concentration of disgruntled persons are openly being organized by communistic agitators. It was this same ilk, through its disloyalty, that was trying to stab the American Army in the back in the supreme test of the World War. Of all groups which should refrain from any participation in the present 'marches' are honorably discharged soldiers.

"As a matter of common sense, this drive on to Washington will fail to coerce or influence Congress just as the other ones did. That destitution and suffering is inevitable is shown by the fact that the relief agencies in this city are now strained to the breaking point in caring for the problems already at hand.

"Were it not for the suffering the whole proposition could be branded as silly, as the citizens of Washington are determined to feed and house their own instead of thousands of uninvited visitors."

Present plans call for the opening of the hearings within the next week by the joint committee of the Senate and the House on expenditures on veterans' relief. This committee was appointed at the last session of Congress to review this whole matter and it is expected the hearings will continue over several weeks.

Based upon resolutions from the convention at San Diego last June, the D. A. V. will concentrate its strength on the defense of its service connected cases.

A letter during the past week to the Washington office of the D. A. V. has changed the policy of the Veterans' Administration on insurance suits in such a way that it is expected there will be a marked reduction in the number of suits on Government policies.

During the past few years a number of lawyers around the country have gone into the Government insurance litigation on a wholesale scale and tens of thousands of these suits have been filed. In one case a lawyer filed 149 in one day. In building up this business some of the attorneys have explained to the men that for the relatively small cost of the filing expense the veteran would have a chance of winning a decision that would add to his income for many years. However, under the new policy of the administration every veteran whose suit is tried and who loses will have the complete costs of the trial deducted from the future compensation payments.

In the aggregate this will run into large sums and, while the Veterans' Administration, under a Comptroller General's decision must collect this money, the plan will be to make as small deductions as practicable in each monthly check and spread the reimbursement over a long period.

Court calendars everywhere are now crowded and it is expected this new policy will have a material effect in relieving this situation.

M. A. Harlan, former national senior vice commander of the D. A. V. of El Paso, is in Washington at the present, taking up with Government officials problems effecting veterans in Texas.

January 14 has been set as the date of the annual dinner of the District of Columbia Department of the D. A. V. The principal speaker has not yet been selected. But it is expected the gathering will be one of the largest in the history of the organization in Washington.

GOLD STAR MOTHERS.

The first national convention of this organization was held in Washington on November 9 and 10 and officers were elected and installed for a term of two years as follows:

National president, Mrs. Elizabeth Millard, East Rochester, N. Y.; first vice, Mrs. Mary J. Bates, Jackson, Mich.; second vice, Mrs. Margaret E. Warfield, Washington; third vice, Mrs. J. M. Gallagher, Wayne, Pa.; recording secretary, Mrs. E. S. Bruce, Washington; corresponding secretary, Mrs. C. L. Hood, Washington; treasurer, Mrs. E. M. H. Guedry, Louisiana; custodian of records, Mrs. R. E. Jacobs, Washington; historian, Mrs. Leona P. Stahl, California; chaplain, Mrs. W. J. Seelye, Washington; color bearers, Mrs. Delia Barber, Wisconsin, and Mrs. Fannie F. Meeks, Washington.

This ticket, selected to give representation to the greatest number of States possible, was submitted to the convention and adopted without a dissenting vote and the secretary was authorized to cast a unanimous vote for the officers named. Admittedly this was an unusual proceeding for a group of women gathered from many States and meeting in national convention for the first time. Mrs. Mary E. Killeen, past first vice president, installed the officers.

The convention closed with a banquet at the Hamilton Hotel on Thursday night but the visiting mothers remained over Friday to participate in the Armistice Day ceremonies.

Simultaneously at noon on Friday Mrs. Millard, the national president, placed a floral star, the emblem of the order, on the Tomb of the Unknown Soldier at Arlington, while Mrs. Mary J. Bates, the newly elected first vice president, laid the tribute of Jackson Unit, No. 1, of the order, and George Gordon Selbold, a Gold Star Father and honorary member of the national, placed, for himself and Mrs. Selbold, a beautiful star as a tribute of their hero son, George Vaughn Selbold.

A wreath was also placed on the tomb of the war President, Woodrow Wilson, by the organization, Mrs. Millard and the color bearers, Mrs. Delia Barber and Mrs. Fannie F. Meeks, in their white and gold military uniforms, standing forth conspicuously in the colorful parade that wended its way through the vaulted corridors of Bethlehem Chapel in the National Cathedral, treading to the chant of the vested choir. It was a most impressive ceremony.

Twenty-eight of the visiting mothers were taken by bus to all points of interest, including Mount Vernon, and the first national convention of the American Gold Star Mothers was proclaimed a grand success. Those in attendance will go to their homes in various States with a new determination to make this exclusively Gold Star Mothers' organization a worthwhile one.

A group of Gold Star Mothers, members of the national organization, met at the Hamilton Hotel Tuesday night and formed a local chapter, to be known as the Grace Darling Selbold Chapter—named in honor of the founder and first national president.

The chapter will meet twice monthly, on the first and third Tuesday, at 8 p. m., at headquarters in the Hamilton Hotel.

The officers elected to serve for the first year are: President, Mrs. Mary K. Killeen; first vice president, Mrs. W. J. Seelye; second vice president, Mrs. Edna Boardman; third vice president, Mrs. Catherine Barrack; secretary and treasurer, Mrs. Josephine Talks; historian, Mrs. Carrie J. Searl; chaplain, Mrs. E. M. Nash; color bearers, Mrs. Delia Barber and Mrs. Fannie F. Meeks.

The national custodian of records, Mrs. R. E. Jacobs, will act for the local chapter. A committee was appointed to draft a constitution and by-laws which will be submitted at the next meeting.

Mrs. A. C. De Arkland, a member at large, was a guest of the evening and on her return to her home city, New Orleans, will organize a chapter there, the majority of the Gold Star Mothers of that city already being enrolled in the national organization.

The organization known as "The Seven," comprising the welfare organizations that served the boys of the A. E. F. and those on this side during the war, already observes this custom. Only one emblem is placed for the seven organizations and each in turn is nominated to take charge of the program for that day. This year the Y. W. C. A. had that honor.

The next meeting of the Grace Darling Selbold Chapter of the American Gold Star Mothers will be on Tuesday, December 6, at 8 p. m., at the Hamilton Hotel.

WAR MOTHERS.

Bicentennial Chapter.

The last meeting of Bicentennial Chapter was held at the Hamilton Hotel on Friday. Two new members were installed by the president, Mrs. Jenny M. Sauls, and the sergeant at arms, Mrs. Julia Hooker. The mothers were Mrs. Jessie L. Richards, mother of Vincent Richards, and Mrs. Laura Harvey, mother of Joseph O. Harvey.

Mrs. Sue Sharp has recently installed a new chapter in Wheeling, W. Va., with 29 members. On this evening the Bicentennial Chapter was invited to visit the District of Columbia Chapter by Mrs. Joseph Phillips, acting president, to renew old friendships and to meet the national officers who were in Washington to see the new home, located at 1527 New Hampshire avenue, and to attend an executive meeting of the board.

In December Mrs. Katherine Doyle will be hostess to the mothers at a card party at her home on K street northeast. Mrs. Nellie Clubb, color bearer, will shortly entertain the chapter at her home on East Capitol street, at a bingo party.

GROUP TO FEATURE G. W. U. HOME-COMING FETE

Post Staff Photo.

George Washington University Home-Coming next Wednesday and Thursday, when the university's alumni will be entertained with open house at all fraternities and sororities, will be climaxed by a stunt night at the Washington Auditorium Wednesday night in which the Troubadours will be featured. This group will be seen, front row, left to right—Lucille McGhee, Betty Crane, Ruth McNary, Marie Smith and Peggy Bastable. Second row—Ann Dart, Dorothy Heflebower, Barbara Hiatt and Betty Rose. Rear—Nance Hall.

VETERANS' MEETING LIST

VETERANS OF FOREIGN WARS.

Monday, 8 p. m.—Bureau of Internal Revenue Post, Pythian Temple.

Tuesday, 8 p. m.—National Capital Post, Pythian Temple. National Capital Post Auxiliary, Pythian Temple.

Wednesday, 8 p. m.—Defense Post, Odd Fellows Hall, 2030 Rhode Island avenue northeast.

Thursday, 8 p. m.—Potomac Post, Northeast Temple, Eighth and F streets northeast. Potomac Ladies Auxiliary, Soldiers, Sailors and Marines Club.

Friday, 8 p. m.—U. S. Treasury Post, 921 Pennsylvania avenue southeast. Advance Post, English Room, Continental Hotel.

UNITED SPANISH WAR VETERANS.

Camps.

Monday, 7 p. m.—Col. John Jacob Astor, Stanley Hall, U. S. Soldiers' Home.

Tuesday, 8 p. m.—Col. James S. Pettit, 921 Pennsylvania avenue.

Friday, 8 p. m.—General Nelson A. Miles, Pythian Temple.

Auxiliaries.

Monday, 8 p. m.—Admiral George Dewey Naval, Northeast Masonic Temple, Eighth and F streets.

Tuesday, 8 p. m.—Henry W. Lawton, Pythian Temple.

Friday, 8 p. m.—General Nelson A. Miles, Pythian Temple.

NOTES OF THE I. O. O. F.

On Wednesday evening Grand Master Thomas C. Mettler, accompanied by his official staff, will visit Friendship Lodge, No. 12, meeting in their own hall at 922 Twentieth street northwest. Friendship Lodge, No. 12, is the home lodge of Past Grand Master J. Burton Kincer, Past Grand Master James A. Watt, the oldest living past grand master of the jurisdiction, and also Grand Warden Charles B. Lampe. Friendship Lodge is noted for its annual visitations and this year will be no exception to the rule. The noble grand extends a cordial invitation to all members of the jurisdiction to be present on this occasion and all are advised to come early as the capacity of the lodgeroom is limited. The grand officers will enter promptly at 8:30 o'clock.

The Rebekah anniversary committee will hold a final meeting on Wednesday evening, November 30, at which time the reports of all subcommittees will be reported and all matters closed. Sister Emma Treas Strobel, chairman of the committee, urges the attendance of all representatives of this committee, subordinates and Rebekahs and the encampments. The committee will meet in the I. O. O. F. Temple at 8 o'clock.

The last official visitation of the year will be to the grand master's own lodge, Langdon Lodge, No. 26, on Friday evening, December 2.

Tomarsow evening, Grand Master Mettler, accompanied by his official line, will accompany Sister President Belle C. Thomson and her corps of officers on her annual official visit to the mother Rebekah lodge of the jurisdiction, Naomi Rebekah Lodge, No. 1, meeting in the I. O. O. F. Temple.

A gala time was had at the home of Mr. and Mrs. William A. Greer, the occasion being the celebration of the birthday of Brother William A. Greer, member and past grand of Friendship Lodge, No. 12. Brother Greer had extended an invitation to the lodge members to be present at his home on last Thursday evening. The members of the lodge, accompanied by their wives and sweethearts, journeyed to his home and arrived there at 6:15 p. m., to partake of a splendid turkey dinner.

The tables were filled with the good things of life for the inner man, and the spacious and many rooms were beautifully decorated with leaves and flowers of every description. Over 60 guests were seated at the tables for the dinner, and it was heartily enjoyed by all.

Following the dinner, Past Grand Master J. Burton Kincer, of the lodge, took charge, and acted as toastmaster of the evening. Speeches were made by many officers of the lodge, tendering tribute to Brother Greer for his service to the lodge. Past Grand Master W. E. Lawson also spoke and tendered him a token of esteem on behalf of himself and Past Grand Masters Harry L. Andresen and Elmer Cummings, in the form of a beautiful Sheaffer pencil.

Past Grand Master Andresen also addressed Brother Greer and sang him a song appropriate to his birthday. The lodge as a whole presented to Brother Greer a beautiful silver pitcher, the gift being ably presented by Past Grand Elton J. Layton. Grand Warden Charles B. Lampe, on behalf of the lodge, presented to Mrs. Greer a large basket of chrysanthemums.

Brother Greer turned the tables on the guests by presenting to the noble grand a large gavel for the noble grand's use in the lodge. The gavel, carved from one of Brother Greer's trees on the farm, was engraved with inscriptions. He also presented prizes to lucky guests who had drawn lucky numbers from those distributed by him during the evening. An orchestra played several selections during the evening under the direction of Brother Doolan. Miss Fannie Buck and Mrs. Doolan contributed solos. Prof. Charles Myers also contributed to the evening's entertainment with a horoscope reading of many of the guests.

A rare occasion was presented last Tuesday evening, when Past Grand Edwin R. Armentrout of Mount Pleasant Lodge, No. 29, was honored by the lodge members at their regular meeting. Brother Armentrout was a charter member of Fort Republic Lodge, No. 67, of Virginia, and later became a member of Mount Pleasant Lodge, No. 29, and has served as secretary of the lodge for many years. His membership in the order has been approximately over a period of 43 years. The members of the lodge turned out in large numbers to honor this worthy brother, who has been so faithful to the lodge and the fraternity.

Grand Master Thomas C. Mettler was present, as well as Deputy Grand Master Morris L. Dreeben, Grand Warden Charles B. Lampe, Grand Secretary Harry L. Andresen, Grand Treasurer James E. Chamberlain, Grand Marshal James H. Solt, Grand Chaplain Ashlan F. Harlan, Grand Conductor Roscoe Jenkins and Grand Herald Linwood E. Donaldson. Grand Patriarch Samuel F. Frye was also present.

Addresses were made by the grand master and the grand officers of the Grand Lodge and also by Grand Patriarch S. F. Frye.

Tribute was paid to Brother Armentrout by Past Grand Sire Ernest W. Bradford. Past Grand Master Edmund H. Allen, of Virginia, and Past Grand John W. Gulledge, on behalf of the lodge and in a stirring address, presented Brother Armentrout with a 40-year veteran's jewel. Past Grand Albert G. Keen, of the lodge, presided as chairman of the occasion and in his opening remarks paid tribute to Brother Armentrout and presented him with a beautiful basket of flowers.

Past Grand William E. Andrews, of the lodge, also paid tribute to the brother and extolled his work in the lodge. Brother Armentrout responded to these many tributes feelingly and stated that he sincerely appreciated all that had been said, although he thought he did not deserve the tribute given him by the many brothers present.

A splendid program of entertainment was presented following the testimonial rendered to Brother Armentrout which was enjoyed by all present.

Masonic Clubs

Harmony Lodge.

The grand visitation of the Grand Lodge to Harmony Lodge, No. 17, will take place on Wednesday. Carl H. Claudy, master, promises a surprise program, with unusual features, one of which is unique, never having been seen in any lodge in this jurisdiction.

Visitations in Harmony Lodge have always been colorful affairs, with varied programs of entertainment for the distinguished guests of the lodge. This year's ceremony promises to be no less interesting than in previous years. Committees have been hard at work preparing, decorating the room, arranging for the music, settling details and, it is whispered, providing for the importation of foreign talent.

The "surprise feature," which the master will not disclose in advance, is hinted by those who know to be a mystery, the solution of which will puzzle even the learned.

The visitation will begin promptly at 8 p. m. and a large audience is confidently expected.

Fellowship Club.

The Fellowship Club of Master Masons in the Bureau of Engraving and Printing will meet in the east room, Hamilton Hotel, tomorrow evening at 8 o'clock. This being the first regular meeting to be held on Monday evening, and in its new quarters, the club will hold "house-warming night." At this meeting there will be received into membership 25 new members. The initiation work will be put on by the degree team of the Craftsman's Club, under the direction of Charles Taylor.

The principal address of the evening will be by the past grand master of Masons in the District of Columbia, Grata E. Dunkum. Invitations have been extended to James H. Douglas, Assistant Secretary of the Treasury; Alvin W. Hall, Bureau of Engraving and Printing director, and Assistant Directors Clark R. Long and Jesse E. Swigart, and other officials of the Treasury and Bureau of Engraving and Printing. All Master Masons of the Bureau of Engraving and Printing have been invited to this meeting. An interesting program has been provided for the evening and a large attendance is assured.

Famous Naturalist Dispels Popular Belief

Portland, Oreg. (U.P.).—W. L. Finley, Oregon naturalist, who has gained international fame, disputes the popular belief that a bear scoops fish out of the water with his paw.

Finley should know. He spent many weeks last summer on Admiralty Island, southeastern Alaska, watching Kodiak bears go through their paces. He has also studied and filmed hundreds of other bears of varying nationalities.

GEN. BISHOP TELLS OF FIELD ARTILLERY

Automatic Rifles and Machine Guns Urged for Defense Against Air Attack.

"War experience and extended service tests indicate that Field Artillery troops must be armed to a limited extent with automatic rifles, in addition to machine guns, for local defense, principally of columns, against aerial attacks," reads the annual report of Maj. Gen. Harry G. Bishop, chief of Field Artillery, released last week.

Maj. Gen. Bishop.

"The rifle used for this purpose should be the same as that adopted for the Infantry. Pending development by the Infantry of a suitable rifle and final decision in this matter, recommendation has been made to continue the use of the Browning automatic rifle.

Other extracts from the report are as follows:

"Field Artillery troops are reported to have met all demands made upon them in the training of civilian components. New service practice reports indicate that service practice has been carefully planned and carried out. The maximum training is derived from the use of service as well as subcaliber ammunition."

Radio Equipment.

"New radio equipment, recently issued to the Field Artillery, has made the communication system of the Field Artillery more reliable. It assures better and quicker support for the unit supported.

"Field Artillery troops have again demonstrated their ability to keep up with other troops on the march under all conditions of terrain and weather. The training literature of the Field Artillery has been completely brought up to date."

"An Air Corps type machine gun mount has been tested by the Field Artillery board and found unsuitable for Field Artillery use. A very promising two-man mount has been developed by the board and is now being tested. The ordnance department has under development two types of .30-caliber mounts which are to be manufactured and tested in the near future.

"All active pack artillery units have now been equipped with the new 75 mm. howitzer. Extended service tests of the 75 mm. gun in the horse artillery have resulted in the conclusion that this gun has too much weight behind the team to keep up with horsed cavalry under service conditions. Therefore, a pilot high-speed, split trail carriage for the 75 mm. howitzer for use with horsed cavalry is under construction at Rock Island Arsenal and should be ready for test in August.

75 MM. French Guns.

"The large stock of 75 MM. French guns, now in reserve and whose use would be required in the early stages of a major mobilization, has necessitated efforts to modernize their carriages.

"The 155-MM. howitzer has been tested by the Field Artillery board and the construction of a new pilot recommended.

"As the result of test of field ambulances and an experimental mountain wagon, the use of the former has been recommended in horse-drawn units for the transportation of command post and signal equipment. The pneumatic-tired ammunition wagons now being developed may replace this type of equipment.

"Due to the continuous and rapid improvement in motor transport and lack of funds for test purposes, the subject of motor transportation is still somewhat unsettled. Issue of new radio sets has been made to all active units. Motor transport for division light artillery now appears practicable."

Lieut. Comdr. Elshin Visitor in Alexandria

Lieut. Comdr. Alexander J. Elshin, commander in chief of the Russian Wounded and Disabled Veterans of the World War, arrived in Washington last Thursday and is now visiting a friend in Alexandria.

Lieut. Comdr. Elshin came here after attending the meeting of the executive council of the American Legion at Indianapolis. He was commander of the Twentieth Corps, Imperial Russian Army, which gave such a splendid account of itself on the eastern front.

Trained Citizenry Called U. S. Need

College Group Told Education for Higher Studies Should Be Curbed.

Urging the development of scientifically trained citizenry rather than the preparation for research and higher studies in American colleges and universities, Dr. Walter E. Clark, president of the National Association of State Universities, officially opened the thirty-seventh annual meeting of that organization at the Mayflower Hotel Thursday.

Dr. Clark said that his solution would provide wider democratic control and responsibility, greater leisure, larger financial return to the working classes and better investment opportunities for the workers.

A report presented to the association by its military affairs committee recommends that the matter of compulsory military training be left to the determination of each individual institution. This report was presented by Dr. Arthur G. Crane, president of the University of Wyoming.

Egyptians Enter University of Texas

Austin, Tex. (U. P.).—Three members of the Department of Agriculture of the Egyptian government have entered the University of Texas to make research in the cotton industry as carried on in the United States.

The three men, M. F. Moussa, Salah-el Din Gazzar and Hassan Mawardi, all of Cairo, are making a study of the cotton industry in the leading cotton nations of the world. From these studies they hope to raise Egypt's rank as a cotton producing nation.

GAS MASK FIGHTS ONION FUMES

A soldier on K. P. duty dons his gas mask as protection against the deadly fumes of the onion which he is preparing as a part of the Thanksgiving menu to be served on his post next Thursday.

RESERVE CORPS NOTES

By STAFF SERGT. A. S. DeAGRO.

Regulations and policies governing the termination of appointment in the Officers Reserve Corps, of reserve officers while residing or traveling abroad, have been issued in previous memorandums or circulars by the War Department. Instructions governing the reappointment in the Officers Reserve Corps, after a loss of reserve status through residence in foreign countries issued by the War Department on November 3, 1930, still apply.

When a reserve officer, not reappointed because of absence in a foreign country, returns to the limits of the United States, or its possessions, and applies therefor, he will be considered for appointment in the grade and section he held at the time of termination of his last appointment. In such cases neither professional examination nor vacancy will be required and suspension of appointments in the particular grade and section will not apply. Appointments under this policy will be made with eligibility for promotion, assignment and active duty only when the former Reserve officer, had he been reappointed at the termination of his last appointment, would have been eligible for those privileges by reason of having qualified under existing regulations, otherwise the appointment will be without these privileges. Applications for new appointments under this policy, should be submitted to the corps area commander on the forms prescribed for original appointment.

Regular Army officers serving as chiefs of staff of reserve divisions are required to make inspections of all units of their divisions and to render complete reports on them to the corps area commander. This will result in complete and more helpful supervision. In most localities inactive duty training has been given little publicity. This training takes place quietly during the winter months. A picture of the reserve as a whole is incomplete without note being taken of the rapidly increasing importance and extent of this form of training in the District of Columbia. It is the principal means of imparting theoretical knowledge of all phases of military affairs to the Reserve Corps.

It goes on during the fall, winter and spring, and takes the form of conferences conducted by Regular Army instructors and as individual work by Reserve officers on extension school courses. It is required, as a rule, by all officers or units before they go to camp. This avoids to a large degree the teaching of rudiments and theory at a time when work should be practical.

The importance of this inactive duty training instruction can hardly be overestimated, and it is increasingly so since recent regulations require a certificate of capacity for all promotions, the examinations for which are based chiefly on these courses. This is resulting already in a tremendous increase of activity in this form of training. It should also be said that both the substance and administration of the extension courses are being greatly improved and the whole project, which was new and unfamiliar to the Army, is rounding into satisfactory and absolutely essential activity.

Five inactive training conferences will be conducted at Reserve headquarters during the week. Tomorrow night District Quartermaster Corps officers will meet at local headquarters. Maj. L. A. Nickerson, of the Ordnance Department, will lecture on the important subject of "Strategic and Raw Materials," and Capt. F. V. Fitzgerald will discuss "Plans Charged to the Quartermaster Corps." District officers of the Judge Advocate General's department will meet on the same evening. Maj. E. E. Johnson, of the Judge Advocate General's department, will lecture on "Work of Claims and Bonds Section of the Judge Advocate General's Office."

Maj. E. B. Gray, the unit instructor of District Coast Artillery units, assisted by Capt. T. J. Betts, of the Office of the Chief of Staff, will conduct the conference for District Coast Artillery officers Tuesday night. "Mobilization," taken from lesson 3, of the Coast Artillery extension courses, will be discussed by Maj. Gray, while Capt. Betts will lecture on "Supply and Mess Management." Air Corps officers will meet on the same evening in the projection room of the Chief of Air Corps, Munitions Building. This will be the first of a series of conferences to take place on the fourth Tuesday of each month for Air Corps officers. Two conferences every month during the inactive training season were unanimously agreed upon by the reserve officers attending the conference of November 9.

Capt. George D. Kenney, Air Corps, on duty at the Army War College, has volunteered his services to conduct the conferences to be held on the fourth Tuesdays, and for Tuesday night he has selected "Attack Aviation" as his subject.

The Chemical Warfare Service Reserve officers will meet on Friday evening. First Lieut. P. D. Powers, of the Chemical Warfare Service, will conduct the conference on "Chemical Supply and Manufacturing Problems."

Second Lieut. Harris B. Hull, of 2802 Twenty-seventh street northwest, has been transferred from the Infantry to the Military Intelligence Reserve. Lieut. Hull will probably be assigned to the Press Relations Division of the Military Intelligence Department.

Lieut. Col. Richard J. Donnelly, Adjutant General's Reserve, of 10 Tenth street northeast, and Capt. Joseph A. Walsh, Corps of Engineers Reserve, have not been tendered reappointments in the Officers' Reserve Corps in view of the fact that they have been placed on the emergency officers' retired list.

Maj. Overton C. Luxford, Adjutant General's Reserve, of 4617 Arkansas avenue northwest, and Theodore R. Snyder, Ordnance Reserve, of the United States Chamber of Commerce, have been reappointed in the Officers' Reserve Corps.

Wallace S. Stanley, of 1681 Thirty-first street northwest, has been appointed a second lieutenant of infantry. Lieut. Stanley is a graduate of the Blue Course, Citizens' Military Training Camps and a former member of the Enlisted Reserve Corps.

Second Lieut. Thaddeus W. Mermal, Signal Reserve, of 1900 F street northwest, has been transferred from the Third Corps Area Assignment Group to the Army and Service Assignment Group.

The following District reserve officers have been assigned as indicated: Lieut. Col. Horace G. Byers, U. S. Department of Agriculture, and Maj. Colin M. Mackall, both of the Chemical Warfare Reserves, to the First Chemical Regiment (Regular Army); First Lieut. Rolland C. Billister, Dental Reserve, of 3900 Reservoir road, to the 364th Medical Regiment; Second Lieut. Sidney B. Smith, Cavalry Reserve, of 3110 Adams Mill road, to the Sixty-second Cavalry Division.

Capt. Stirling Bockover, Medical Reserve, of Mount Alto Hospital, is relieved from assignment to the Forty-ninth Station Hospital and is assigned to the Twelfth Infantry, Regular Army.

NATIONAL GUARD NOTES

Maj. Gen. Anton Stephan, commanding general of the District of Columbia National Guard and the Twenty-ninth Division, now has under consideration field training camps for the summer of 1933. He has expressed the desire that all troops of the District of Columbia National Guard, with the exception of the 260th Coast Artillery, participate in the joint camp to be held at Camp Ritchie, Cascade, Md., immediately following the annual encampments of the Maryland National Guard. The exact place and dates of training for the 260th Coast Artillery have not been designated, but Gen. Stephan is of the opinion that this unit should utilize the modern equipment for antiaircraft firing which is available at Fort Monroe, Va. The training of the Twenty-ninth division staff, which is one of Gen. Stephan's primary functions, is being considered with a view to the possibility of having other Twenty-ninth Division Headquarters units present for a part of the training period.

An honorable discharge has been issued to Private Herbert S. Foster, Battery B, 260th Coast Artillery, that he may enlist in the United States Army.

Upon the recommendation of his company commander, Private (first class) Malcolm E. Wardwell, Company A, 121st Engineers, has been promoted to the grade of corporal.

The fall meeting of the Twenty-ninth Division staff will be held at Fredericksburg, Va., on Saturday, December 10. All members of the staff are expected to assemble promptly at 9 a. m. at the offices of the Battlefield Memorial Association, from which point Col. Wilbourn, secretary for the commission, is to conduct the party over the battlefield of Chancellorsville and, if time permits, cover the battles of Fredericksburg, the Wilderness and Spottsylvania in a general way.

THREE THANKSGIVING PARDONS FOR ARMY

In Addition $100,000 Will Be Expended for Dinners for Military Forces.

Following a 45-year-old Thanksgiving Day custom of releasing a limited number of military prisoners, whose conduct has been excellent and who have served material portions of their sentences, the War Department has selected three soldiers to be released this Thursday. Communications authorizing the release of the prisoners have been sent out to the United States Disciplinary Barracks at Alcatraz, Calif., where two men will be released, and to Governors Island, where one will be freed.

In addition, Uncle Sam will celebrate Thanksgiving for his 18,750 enlisted men and 12,000 officers by serving them a special turkey dinner. Approximately 200,000 pounds of turkeys have been purchased. The dinner check for this one item alone will read something like $100,000. To date approximately 20,000 birds have been selected and will soon be prepared for the feast, which will be served in China, the Philippines, Alaska, Panama, Hawaii and Puerto Rico. It is interesting to note that the personnel of the Philippine Scouts and the Puerto Rican native regiments have acquired a taste for the American bird and will get their share of it.

Contrasts With Valley Forge.

The 1932 Thanksgiving Day dinner to be served to the soldiers bears a sharp contrast to the meal served to Gen. George Washington's men at Valley Forge in 1777. The rations issued to the men in 1777 consisted of portions of fresh beef, flour, dried peas, rice, beer, fresh milk and a piece of soap. The total cost ran something over 11 cents.

And here is what the soldiers will eat:

Green Onions Queen Olives
Mixed Gherkins
Saltines Heart of Lettuce Radishes
Celery
ROAST YOUNG TURKEY
Chestnut dressing Giblet Gravy
Cranberry
Baked Sugar Cured Virginia Ham
Raisin Sauce
Candied Yams Stuffed Potatoes
Asparagus Tips on Toast with Drawn Butter
Waldorf Fruit Salad
Mayonnaise Dressing
Neapolitan Ice Cream Macaroons
Lady Fingers
Hot Mince Pie Mock Brandy Sauce
Pumpkin Pie
Kraft Cheese Salted Almonds
Candies Assorted Fruits Mixed Nuts
Cigars Coffee Cigarettes
Fruit Punch

Proclamation of Washington.

Gen. George Washington, first commander in chief of the American Army, issued his famous Thanksgiving proclamation to the Army at Valley Forge, Pa., on December 17, 1777, as follows:

"Tomorrow being the day set apart by the honorable Congress for public thanksgiving and praise, and duty calling us devoutly to express our grateful thanks to God for the manifold blessings he has granted us, the general directs that the Army remain in its present quarters, and that chaplains perform divine service with their several corps and brigades; and earnestly exhorts all officers and soldiers, whose absence is not indispensably necessary, to attend with reverence the solemnities of the day."

The above proclamation, following 156 years after the first celebration by the Pilgrim Fathers at Plymouth, marked the Army's celebration of the first universal Thanksgiving, December 18, 1777, which day, after the surrender of Burgoyne, was appointed by Congress as a day for the American people to thank God for "independence and peace."

Contracts in Navy Total $169,469

Capital Firm to Construct Road and Water Main in Quantico.

The Bureau of Yards and Docks of the Navy Department has awarded contracts totaling $169,469, according to a recent announcement. Brady Bros., of Washington, received a contract of $21,403 for a road and water main at the Marine Barracks at Quantico, Va.

The Otis Elevator Co. will build a freight elevator at the naval operating base at Pearl Harbor, Hawaii. The contract price is $3,471.

Ingersoll-Rand Co. will install an air compressor at the navy yard at Portsmouth, N. H., for $16,660. All of the above concerns are local organizations.

INFANTRY DISPLAYS WEAPONS USED IN WARFARE

Infantry soldiers display each of the weapons employed in their branch of the service. The unit pictured above is putting a rifle, a bayonet, an automatic rifle, a 37 millimeter, or "one pound" gun, a pistol, a hand grenade, a light tank, an infantry mortar, a machine gun and a rifle grenade into action against a mythical enemy.

CHEMICAL SERVICE WANTS MORE MEN

Change of Name to "Chemical Corps" Recommended by Gen. Gilchrist.

"With the limited available personnel and their increased activities, due to the policy of training the National Guard Organized Reserves, R. O. T. C. and C. M. T. C., it is becoming extremely difficult for this service to carry out its mission of training the entire Army in chemical warfare," says Maj. Gen. H. L. Gilchrist, chief of Chemical Warfare Service, in his annual report, released last week.

"The country at the present time has a definite military policy, in which the development and training of the National Guard Organized Reserves, the R. O. T. C. and the C. M. T. C. are specifically stressed. Every effort is being made by the Chemical Warfare Service to cooperate with industry, and it is most gratifying to state that the number of industrial organizations and institutions which have applied to the Chemical Warfare Service during the past year for advice and help has been greatly increased. As a rule, these requests are for technical advice and assistance pertaining to problems which can not be obtained elsewhere.

"This service must be able to keep abreast with all developments of science adaptable to chemical warfare, and it is of the greatest importance that the various branches of the military establishments be trained and instructed in these latest developments immediately upon adoption. If, therefore, the Chemical Warfare Service is expected to accomplish this mission, an increase in both commissioned and enlisted personnel should be provided."

Maj. Gen. Gilchrist offers the following recommendations for the improvement of the Chemical Warfare Service:

"That the commissioned and enlisted personnel of the Chemical Warfare Service be increased.

"That the name 'Chemical Warfare Service' be changed to 'Chemical Corps.'

"That every effort be made by the different arms and services to fill their quotas at the various courses at the Chemical Warfare school.

"That the enlisted strength of the companies in foreign departments be increased at the earliest practicable time.

"That the allowance of chemical munitions for training of the National Guard be increased to equal that now prescribed for the Regular Army.

"That the National Guard be encouraged to send more students to the Chemical Warfare school.

"That the National Guard be encouraged to provide more gas masks for their troops.

"That immediate steps be taken to authorize a construction project to provide safe and adequate storage and administration facilities at the Edgewood Chemical Warfare depot.

"That construction of quarters for permanent and student officers at Edgewood Arsenal be authorized."

Message From Adams Urges Aid to Chests

The Secretary of the Navy has sent a message to all naval stations stating:

"The department desires that officers in command of units of shore establishments afford every practicable cooperation and assistance to local authorities concerned in raising funds for Community Chest or other local relief work in order that naval personnel and civil personnel of the naval establishment may be given suitable opportunity to contribute voluntarily to such relief in the communities in which they live."

CHAPELS FOR ARMY URGED BY CHAPLAIN

Absolutely Needed for Effective Religious Work, Says Yates in Report.

"Besides his church and pastoral duties, such as the conducting of religious services, the visitation of homes of married soldiers, his work in welfare cases, with boys and girls of his station, with cases of delinquency and perplexity, there are many other outstanding and important phases of a chaplain's activities," says the annual report of Chaplain J. E. Yates, chief of chaplains.

"Some chaplains are assigned to hospitals, giving their whole time to ministrations to the seriously sick and to others who are temporarily detained awaiting treatment or in various stages of convalescence. Three chaplains are detailed to transport duty, and the excellent work that these men accomplish is reflected in reports reaching this office from time to time from commanding officers of both transports and troops.

Many a Man Saved.

"A few chaplains are on full or part time duty at disciplinary barracks. At no place is a wise and sympathetic chaplain more needed or appreciated. Many a man has been saved for the service and for society by the kindly interest and counsel of a member of our corps.

"The chaplain is more and more expected to be an adviser in the matter of good literature. To that end he is often the librarian of the post."

A total of 16,395 services were conducted by regular chaplains last year, with an attendance of 1,559,604 persons.

Recommendations Made.

At the conclusion of his report Chaplain Yates outlines the following recommendations:

"Suitable places for religious worship on Army posts are absolutely necessary for the effectiveness of the chaplain's work. While chaplains are in complete accord with the priority given troop housing and hospitalization, they strongly believe that chapel construction should be given every possible consideration. The lack of adequate and suitable chapel facilities is a serious handicap, which at times becomes a large factor in the continued efficiency of chaplains. Although no new chapels have been erected, remodeling and improvements for several buildings have been accomplished during the year. Of these, improvements at Luke Field, T. H.; Schofield Barracks, T. H., and Fort William McKinley, P. I., are especially mentioned. One building housing chapel, library and motion-picture equipment was destroyed by fire."

CAPTAINS IN ARMY GIVEN NEW PLACES

Marquart Assigned to Duty in Capital; Adams' Letter Commends Seaman.

Orders have been issued to seven captains of the Navy for a change of duty. Capt. Edward J. Marquart, commanding the heavy cruiser U. S. S. Louisville, will be detached from that duty about December 17, and will be assigned to the office of Naval Operations of the Navy Department.

Capt. Bruce L. Canaga, U. S. N., professor of naval science and tactics at the R. O. T. C. unit, Berkeley, Calif., will succeed Capt. Marquart as commanding officer of the Louisville.

Capt. Robert Morris, U. S. N., commanding the U. S. S. Maryland, battleship, has been ordered to duty as a member of the Board of Inspection and Survey, Pacific Coast Section, San Francisco.

Capt. Lewis B. Porterfield, U. S. N., commanding the receiving ship at San Francisco, will relieve Capt. Morris of command of the Maryland.

For Receiving Ship.

Capt. Fred H. Poteet, U. S. N., commanding the U. S. S. Cincinnati, light cruiser, will succeed Capt. Porterfield as commanding officer of the receiving ship.

Capt. Byron McCandless, U. S. N., commanding the U. S. S. Raleigh, light cruiser, will be detached from that duty about December 17 and has been appointed officer in charge of the branch hydrographic office, Boston, Mass.

Capt. Ross S. Culp, U. S. N., Pacific Coast communication officer of the Twelfth Naval District, San Francisco, will relieve Capt. McCandless of command of the Raleigh.

Col. William B. Ladue, corps area engineer at Fort Sam Houston, Tex., and former Engineer Commissioner of the District of Columbia (1927-1930) has been ordered to his home to await retirement, effective November 30. Col. Ladue is a native of Adrian, Mich., born November 26, 1868. He entered West Point from Salem, Oreg., June 17, 1890, being commissioned second lieutenant of Engineers in 1894. Col. Ladue has served continuously in the Engineers and has had many important assignments.

Commendation for Seaman.

The Secretary of the Navy has sent a letter of commendation to Lester Osborne, seaman first class, United States Navy, attached to the U. S. S. Argonne, submarine tender, and recommended him to the Secretary of the Treasury for the award of a silver life-saving medal for rescuing an enlisted man of the Marine corps from drowning on July 29, 1932.

Lewis Cochran Cassidy, of 4336 River road northwest, has been promoted to the rank of captain in the Infantry Reserve.

Harold Arthur Candland, 2121 New York avenue northwest, has been appointed a second lieutenant in the Quartermaster Reserve.

Gustave John Fehrman, of 1006 Twenty-second street northwest, has been promoted to captain in the Quartermaster Reserve.

Harry Earl Rucker, of 1512 S street northeast, also has been promoted to the grade of captain in the Quartermaster Reserve.

Navy Cross for Corporal Gray.

Secretary of the Navy Adams in the name of the President has awarded the Navy Cross to Coroporal Karl T. Gray, U. S. M. C., for "distinguished service" during a large bandit concentration and attack on the Neptune Mines in Eastern Nicaragua in May, 1932.

FUQUA DESCRIBES FOREIGN INFANTRY

Motorization, Mechanization Main Developments Abroad, He Finds.

"Outstanding developments in the infantry of foreign armies during the past year have been in motorization and mechanization, the reorganization of the Infantry division to meet the requirements of increased mobility, the tactical principles to be employed by tank units in combat and methods and means of defense against hostile tank attacks," says Maj. Gen. Stephan O. Fuqua, the chief of Infantry, in his annual report.

Maj. Gen. Fuqua.

"Methods and means of this office in respect to obtaining and digesting information of the Infantry of foreign armies have continued as in previous years. Infantry defense against attacks from low-flying aircraft is being given closer attention and study than in past years, but this subject apparently has not progressed as far as it has in our Army.

"Two important changes in the agencies of the office occurred during the past fiscal year. The Tank School and Tank Board were transferred from Fort George G. Meade, Md., to Fort Benning, Ga., and incorporated in the Infantry School and Infantry Board, respectively. The Tank Board was moved on September 1, 1931, and the Tank School on June 11, 1932.

Selection of Officers.

"The present method of selection of officers to be recommended for vacancies occurring on foreign service, in all grades, has proved to be very satisfactory. The establishment of the normal tour of two years for all foreign service details appears to be producing a favorable reaction from Infantry officers in their assignments to foreign service garrisons which were of three years' duration.

"Under the present policy of this office governing selections, both as to qualification and numbers of Infantry officers to the Infantry School at Fort Benning, Ga., the annual increment of second lieutenants can be taken care of as soon as they become eligible for the company officers' course.

"Insofar as training is concerned, the preparation of the Infantry for field service is generally satisfactory.

"The high standard of individual proficiency in marksmanship for the various Infantry weapons attained last year was maintained for all weapons, and in some cases increased. During the past few years efforts to have every available soldier complete a qualification course in the weapon with which he is armed have met with very noticeable results. This is evidenced by the fact that more than 90 per cent of the number on the rolls required or authorized to complete a marksmanship course actually completed the course.

Arm of Close Combat.

"Infantry is essentially the arm of close combat. This function, rather than the nature of its armament, distinguishes the Infantry as a combatant arm. The armament of the Infantry is adapted to the execution of its mission as the arm of close combat. The morale of the Infantry is subjected to a greater strain than that of any other arm through the heavy burden it bears in combat and on the march.

"Infantry has two general means of combat, fire and movement. Infantry fights by combining these two means of action. The moral material superiority attained through superiority of fire is confirmed in the assault. The mobility of the Infantry adapts it to movements on all characters of terrain.

"Organization is a constant study. Infantry organization is a study incorporating the systematic relationship of Infantry components to Infantry in general and Infantry to other arms and services. All organizations must be tempered by the character of weapons and other equipment, missions, War Department policies, historical traditions, national characteristics and geographical peculiarities. Other than a basic organization incorporating the elements common to second organization, there is no panacea."

Army Officers Are Promoted.

Maj. Ogg, Dental Corps, Is Made Lieutenant Colonel.

The promotion of Maj. Lester C. Ogg, Dental Corps, to the grade of lieutenant colonel with rank from November 12, 1932, is announced.

Capt. Arthur O. Walsh, finance department, has been relieved from duty in office of the chief of finance here and has been assigned to duty at Vancouver Barricks, Wash.

The promotion of each of the following officers to the grade indicated before their names is announced: Finance department, Col. Matt C. Bristol; Corps of Engineers, First Lieut. Donald C. Hawkins; Coast Artillery Corps, Lieut. Col. Hugh E. Pitts (assigned to duty with G. M. C.), Maj. Aaron Bradshaw, jr., Capt. Sherman E. Willard; Dental Corps, Lieut. Col. Herman S. Rush.

Take-Offs and Landings

By HARRIS B. HULL

LIEUT. THOMAS M. LOWE, of the chief of the Air Corps office down in the Munitions Building, tells us an interesting item about a young man who is really interested in aviation and has proved it.

His name is Joseph B. Donnelly and he learned to fly at Brooks and Kelley fields, graduating as a second lieutenant in the Reserves in 1930. Placed on active duty, he served with the third attack group at Fort Crockett and was subsequently placed on duty with the Eighth Attack Squadron.

In this latter assignment he was named assistant operations officer for the unit. His first sergeant and assistant was one Patrick Hayes. They worked well as a team. Then Donnelly's Reserve commission expired. But he liked the military end of aviation so much that he enlisted as a private and was assigned to the First Observation Squadron at Mitchel Field and Sergt. Patrick Hayes is now his boss. Isn't it nice that they were friends before

J. S. ..LLARD, vice president of Curtiss-Wright Export Corporation, announces that the export sales of airplanes and engines is better today than it has been in the history of the company. Mr. Allard states that recently 17 carloads of airplanes were shipped to South America and Europe, and that orders being received were most encouraging. More than 20 airplanes were sold for export last week. R. S. Damon, president of Curtiss-Wright Airplane Co., of St. Louis, employed 90 additional men in order to speed up production of planes for export.

The "Osprey" a newly designed military airplane, powered by a Wright Whirlwind 420-horsepower engine, has resulted in many orders from South America. Mr. Allard also stated that T. P. Wright, vice president and general manager of Curtiss Aeroplane & Motor Co., at Buffalo, had hired 125 additional employes in order to speed up production on Curtiss Hawk Pursuit planes for export. Twenty-four Curtiss Hawks were shipped to Turkey last week, being the first American-built military planes to be shipped to that country. Earlier in the year Turkey purchased six Curtiss Fledgling training planes. This week two Curtiss Kingbird transport planes, powered by two Wright Whirlwind 300-horsepower engines, are being shipped to Turkey to be placed on the first airline to be operated by Turkey.

These export orders are very encouraging as many foreign countries are purchasing American planes for the first time. This establishment of American aviation in foreign markets will undoubtedly place the aviation industry of this country in a very good position for future business.

Mr. Allard further stated that orders amounting to more than $500,000 had been received from transport lines for eleven of the new fifteen passenger transport planes now being built by Curtiss-Wright Airplane Co. at St. Louis. These planes will be powered by two of the new 700 horsepower Wright Cyclone engines similar to the engine placed in Maj. James Doolittle's monoplane last week.

Another order was received by Curtiss-Wright Export Corporation for Curtiss Conqueror engines from the Scadta Air Lines of South America, which will be placed in Dornier Wahl Flying Boats. This is the first time this company has purchased American equipment for their operations.

NAVAL RESERVE NOTES

By ENSIGN JACK STAHL, U. S. N. R.

After a trip down the Potomac with the crew of the naval reserve boat the value of the training given the men is quickly realized. On the last trip down, the motor launch, which was under the command of Lieut. John B. Cleland, jr., U. S. N. R., "shoved off" from the Navy Yard at 8:30 Saturday morning and returned late Sunday evening. During a period of time such as this an officer is able to become familiar with the qualifications of his men and each member of the crew is able to receive personal instruction in some phase of naval activity.

On the 70-mile cruise down the river last week each man took a turn at the wheel of the boat, and each man stood a watch in the engine room. Elemental instructions in navigation were given and, through actual contact, the men were familiarized with various naval terms and practices, and in this way much of the nomenclature of a ship is readily picked up.

Shortly before docking at Cobb Island the rudder of the boat was badly damaged. This necessitated a repair job with a very limited amount of tools available. It was necessary for the men to get down into the icy water, remove the rudder, carry it ashore, straighten the heavy metal braces, rebolt them and return the mended rudder to the ship. All this requires considerable ingenuity on the part of the men and the many incidents of this sort which came up from time to time gave them a very good understanding of navy work.

Myron H. Avery, of the Volunteer Reserve, U. S. N. R., has been promoted from the rank of lieutenant (Junior Grade) to lieutenant. Lieut. Avery is the legal officer of the battalion.

It is with regret that announcement of the death of Robert W. Hanneman, fireman, third class, is made. Hanneman, who was a member of the Second Division, was killed early Saturday morning in an automobile accident. He was buried with full military honors at Arlington National Cemetery. Friends in the battalion participated in the ceremony.

Three Capital Officers On U. S. S. Indianapolis

Three of the officers of the heavy cruiser Indianapolis, placed in commission last week at the Philadelphia Navy Yard, are Washingtonians.

Commander Paul H. Bastedo, U. S. N., executive officer of the ship, resides at 3055 W street northwest. Formerly assistant director of naval communications, Commander Bastedo holds the Distinguished Service Medal for service during the World War.

Other Washington officers attached to the Indianapolis are Ensign James Adkins, 3102 P street northwest, and Ensign Charles Odenhal, jr.

SUNDAY, NOVEMBER 20, 1932

The Washington Post.

MAGAZINE SECTION

We are our BROTHERS' KEEPERS

Says HENDRIK VAN LOON

By Hannah Stein

THE Fortunate Must Help Those Less Fortunate to Find Their Niche in the World and This Can Best Be Done by Co-ordinating Education, Says Noted Historian

A DYNAMIC force shot the lid off the kettle when Hendrik Willem Van Loon, in shirt sleeves minus a collar, and a circumference even somewhat greater than when he sailed for his beloved Amsterdam a few months ago, made the emphatic assertion that "we, all of us," making a gesture with his great arms to encompass all that he surveyed, "are equally responsible for the happiness and the well-being of the world in which we happen to live."

"We are all of us fellow passengers on the same planet," said the historian and biographer, whose "Van Loon's Geography" is a creation of his individual point of view. "All of us want to be happy, and the responsibility should be shared equally."

Then he paused to mop beads of perspiration from his large and capable nose. He had been juggling mentally with handkerchiefs, soup plates, saucers and spoons to make mountains, gulf streams, oceans and plateaus, to illustrate that their purpose in existing was entirely for our benefit.

"BUT what can we do to have that happiness?" I asked him. "Where does it take root?"

"Its root is in the home," he said. "The influence toward good or evil in our lives has its source in the home, and the influence we get outside is only contributory."

"But many people say that the home is slipping, that it is built on flimsy fabric and that it has ceased to be the pivot around which our lives revolve. They aver that women's quest for careers and other outside activities have taken them away from the fireside and destroyed the feeling of permanence and security," I said, for the sake of securing a further enlightening from Mr. Van Loon.

"No one need worry about the home disappearing," he said. "At least, not for a million years to come. One might as well say that nests are disappearing. No nests, no birds; no homes, no human beings.

"I often think about it and feel that the hope of the home lies in education. That is, that to help the situation both of the 'crowded out' homeless in large cities and to preserve homes in the suburbs and villages where one still finds plenty of room for everything and for children, one must take education seriously.

"In a sense, both classes are having some internal trouble. This modern spirit, which has made the child an individual rather than an adjunct of 'Dear Papa' and 'Dear Mamma,' is very disturbing in many families.

"When I was young, the relationship between parents and their children was much simpler. But it was a hopelessly one-sided affair—Papa and Mamma were there to be loved, honored and obeyed. That was a ritual. And even when the loving and the honoring were not so easy, we never were allowed to overlook the 'obeying.'

"All this has changed. The 'obeying' has gone the way of so many other ancestral institutions, and in years to come, the word itself may become obsolete. Even marriage vows gradually are eliminating it. But on the other hand, there has been an increase in 'loving' and 'honoring.' And I attribute this to the fact that there is more understanding between parents and their children than ever before.

"It no longer is enough for Papa to say to little Johnnie: 'Now, my boy, the world is round and you must believe it is because I say it is.' Little Johnnie will not accept it, if you please. He wants something to think about, and Papa's statement is too easy. So he will go on making an independent investigation and inquiry, and saying to this one and to that one: 'But why is it round?'

"Of course, this makes it a little more difficult for Papa, and maybe a little less pleasant for the Papa in the old-fashioned home.

"In my opinion, it is better to have it so. There is nothing more terrible than the so-called house-tyrant of my youth who included his wife in his lofty contempt for everything that did not wear trousers. I remember how he used to go through the house like a bullet of arrogance and self-righteousness, laying down the law upon every conceivable subject, because he was man, and the ordained head of the household.

"Those were the days of the patriarchal system. The husband and father reigned supreme. He was the head and the proverbial provider, though his wife might have taken in washing to keep the family from starving.

"Now there is a reaction. Children no longer respect the traditions which for thousands of years told them to respect their dear parents. Instead of being polite and submissive these days, they look at us with questioning eyes when we lay down the law to them, and say: 'Oh, yeah? Is that so?' And they go on doing exactly as they please."

Speaking rather feelingly on the eighth floor of his apartment overlooking Washington Square Park, he stopped for a breath of air and to look down at a few hopeless mothers who were spanking their children for annoying them.

Hendrik Van Loon has never really been perfectly happy in New York. He prefers the quiet of Veere, Holland, where he was born in 1882, and where he spent his boyhood. It was at Veere that he became accustomed to sleeping without hearing even the purr of a mosquito. But it was in America that he got acquainted with sunshine and strawberries. He came to the United States to study at Cornell University, then at Harvard, and later he went to Munich for his doctorate.

One is tremendously impressed by this large, corpulent person with a fund of good humor. Even an annoying telephone which called him away several times did not shake his equilibrium. The sight of a blue sailboat with a large white mast apparently gave him fresh inspiration, and he continued conversation.

"It is true that youth, in his newly discovered power of independence, sometimes goes too far and becomes smart-alecky," he said. "I am afraid that from reading the tabloids too early, they receive early training in the idea that smart-alecky answers, if repeated glibly enough, will cover up any amount of ignorance and lack of true intelligence. But the pendulum, as Mr. Macaulay told us a long time ago, swings backward as far, or almost as far, as it has swung forward and vice versa, and very soon the youngsters of this day and age will repent of their ways and become normal again in their relationship to their parents.

"You ask me now: 'What can the parents do about it?' And I shall answer you * * * what every teacher does. A wise teacher knows that there is only one way to teach somebody something he or she ought to know, and that is, by exposing that somebody to learning and not by trying to hammer it into his brain. You can take a child to the fountain of learning, but you cannot make it drink unless it wants to. Of course, if you are bigger and stronger, you can hold its head underneath the pump until he drinks from fear or otherwise chokes. But like a dog or a horse or any other normal animal, he will retain the mental ballast thus acquired only just as long as you are looking. But the moment your back is turned. * * * Well, if you want precious information on the subject, try to make your dog or your cat eat something the critter does not want and see what happens.

"ONE of the great fallacies of our time is the belief in the equality of all men. This is a remnant of the nonsense of Jean Jacques Rousseau forced upon the world during the latter half of the eighteenth century. And our own ancestors, being devoted worshipers of this doctrine, proclaimed to all the world that since all men were created equal they should have equal rights.

"That is the wrong approach. All people should be given the same chance. But if they are incapable or unwilling to absorb the education that is given to them, they should not be forced to swallow it.

"This fact is recognized in many of our modern schools where children no longer are treated as if they were sheep, but are speedily sorted according to their natural abilities and their personal preferences. Certain things any child not absolutely an idiot can learn. Reading and writing and a small modicum of mathematics are absolutely essential in our age of speed and precision. But whether a child should be forced to go beyond that depends upon the way he is born.

"But the school dealing rather roughly with humanity en masse is bound to do some pretty crude things. Just as in the army when you had to feed 15,000 men in an hour's time. You could not go in for frills and the nicer varieties of serving doilies and fingerbowls. In just that way must the school ladle out its information in its haphazard and happy-go-lucky fashion."

At this point he diverted to make a few pen and ink strokes on a sketch that was lying in front of him. This great author draws and paints as well as he writes. His "R. V. R." (The Life of Rembrandt von Rijn) and "Van Loon's Geography" are illustrated with sketches by himself. And like his writing, his art has a human touch, the delicate touch of humor and wit.

"There was a time when parents, because their children showed possible signs of talent, spent a great deal of money trying to convert them into geniuses, but I see an improvement now. Parents are beginning to look at hard facts, and this will mean greater happiness for them and their children, because there will be no disappointments.

"THE old home, however, of which I talked a few minutes ago, is rapidly going, and perhaps it is just as well. A new home of mutual understanding and forebearance is succeeding the old home of Papa's grand eloquence when he used to assert himself and say 'It is so because I told you so.' And the old home of the dear but foolish Mamma who felt that her own darlings were entitled to everything in this world simply because they were hers.

"In revaluating many old values, one of the great revaluations will come when we begin to understand that the home is not something apart from school and from education, but it is part of it. The home is the place where the detailed work can be done which must complement the wholesale methods of school.

"It is the job of the home to discover for what their children are best fit. Parents must find out from personal observation the child's natural talents and preferences. If Johnnie shows his parents that he has a preference for carpentering and he registers no enthusiasm for engineering, they can give the school the lead to make Johnnie a carpenter. And if Mary proves by all symptoms that she prefers housewifery to anything else, that she loves cooking and other domestic chores, then why in the name of common sense start her on a course in French literature of which she never will understand a word? Her ambition bids her to make a perfect pudding, then why force her to write or to draw?"

Then this great author sat back and made this summary:

"We all probably agree on this, that the world at large is not as happy as it might be and is often supposed to be. We try to keep up a brave front. But everywhere the old order of things is crackling and everywhere there are signs that one form of civilization is rapidly coming to an end."

But he said that the panacea lies in the correlation of education and home.

Copyright by Public Ledger

YOUNG MEN WANT—

Then Come Adventure, Romance and Love for the Great Outdoors for the Real Red-Blooded Youth, Declares Robert Montgomery, Who Would Like to Be a Roving Journalist

By Alice L. Tildesley

IF ROBERT MONTGOMERY could have his heart's desire, he thinks he knows what that would be.

"I should like to have a roving commission from some big news service that would permit me to go wherever I pleased," he told me, the mention of his idea lighting eager lamps in his eyes that look more gray than blue.

"That is the most fascinating way of earning a living that I can imagine. I'd like to go to Russia to see how the Five-Year Plan is progressing; then perhaps down to Brazil to watch a revolution; or if Brazil's battle is all over by that time, then to wherever there is a struggle that sounds interesting; to a big peace conference; to the South Pole with an explorer; to Washington to see the inside of politics; anywhere that big things are being done or new things tried.

"My first ambition, you know, was to be a writer.

"Maybe I'd get so thrilled over what was going on that I'd forget to write about it, but that would be life!

"When the news correspondents who covered the Olympic Games were out here, they were often at the studio and I got to know some of them pretty well. One of them complained to me one day that the chief difficulty was to find real human-interest yarns.

"'Maybe I wouldn't recognize a human-interest story if it met me on the front steps, but I'll look around and let you know if I see one,' I promised.

"By great good luck, I met an old man, a Finn named Janevin. He had attended the Olympics back in 1904 for the first time and had been so vitally impressed by them that he swore he would go home, get married and raise Olympic champions. This year he was here with four sons, all named for Greek heroes—one was Achilles, I remember—each son winning a place in the sports.

"The story went all over the country and I have a letter from the head of the news service saying that I can have a job with them whenever I get ready.

"Idealism is coming in. Men are turning to religion. Times are hard and people are suffering, so they go to church to pray for help to carry them through," says Robert Montgomery

Robert Montgomery is a great lover of outdoors and is here shown with Constance Bennett during a ride on horseback while on location

Perhaps he thought that was a joke, but I'm saving the letter, and one of these days when pictures get through with me—which may be any day, who knows?—I may appear at his desk and claim the job.

"What one young man wants out of life is pretty much the same thing as what all modern young men want, though, take it all in all.

"First. Success in his business or profession.

"Second. Economic independence.

"Third. Recognition for his work.

"Besides these three things, of course, all normal young people look for romance, adventure and some satisfying form of relaxation.

"Isn't that the tale of it?"

He sat in his studio dressing room, clad in the shabby outfit of a poor truck driver, his current film role, and illustrated his points by waving a chicken sandwich.

"Every one is anxious to succeed. We all hate to fail at anything we try to do. If we are manufacturing cars, keeping books or designing houses, we like to be looked on as very good in our line.

"All of us want economic independence. A few years ago, we looked on money as the thing that would do anything, but today money is scarce and hard to get. We'd like to be independent, but we've discovered that money isn't all we thought it was.

"Idealism is coming in. Men are turning to religion. Times are hard and people are suffering, so they go to church to pray for help to carry them through. And perhaps those who go there to get material aid remain because they find something they had forgotten—which is God.

"WE ALL hope for recognition for our efforts. A clerk who has the humblest job in the office enjoys being able to suggest some time-saving scheme and then being rewarded with a rise, or even with commendation, for his idea.

"A banker likes to be asked to make a speech at a banquet or a meeting when the request means that he is important to his world.

"A scientist likes to be asked to write a paper on his discovery, when doing so is considered an honor.

"An actor is not different from other men. He wants the same things from life. An actor is a human being, but nobody can be persuaded to believe it.

"I dress as other men of my means dress; I eat approximately the same food; I occupy myself outside of the studio in a similar fashion. My attitude toward my work is that of any other man toward his work.

"I like to have my work noticed, but personally I wish to be inconspicuous. Acting is a job like any other. The thing is to do it as well as you know how.

"Adventure is important to youth.

"Some men can get adventure out of matching wits with their competitors in business. Some get it from working out original ideas in the arts, creating something, beautiful or fantastic, or merely novel. Some get it from actual action—exploring, stunting, entering competitions, racing and so on.

"I like action. I signed on as a deckhand on a Standard Oil tanker once and went from New York, through the Panama Canal, to San Pedro and back, to see what life is like from a tanker. I found out.

"Most young men are interested in sports. They may get over it later, but they usually like some form of sports when they are of voting age.

"I like tennis and golf and horseback riding, but best of all polo. Ordinarily I play polo three times a week, but I haven't been on a horse now for four months. First I had to work, and then I was operated on, and now the doctor has made me swear not to mount even a rocking-horse until next Wednesday.

"You see this?" He swung an object toward me. It appeared to be a short club, heavy at one end, the other having a canvas strap handle. "It's a weighted polo stick, cut short. I carry it to keep my arm in condition while I can't play.

"SOME men can get up in the morning and bend ten times this way and ten times that, throw their arms ten times to the front and ten times to each side, and think that is exercise, and they have done their bit for the day. But that wouldn't mean a thing to me. I take my exercise in my sports.

"I love a competitive sport where skill counts. Polo calls for that. Tennis is excellent for swift action, golf gives you grand exercise, you need a quick eye and strong wrist, but polo is mental stimulation as well as physical exercise. Polo is adventure. It means teamwork, which is always fun. If you don't do what is expected of you, you throw out three other fellows. If some one else doesn't do it, or fails in trying, it is up to you to think double-quick and act like lightning, to save the occasion.

"Polo is expensive in the East, but inexpensive out here, and it's the finest sport I know.

"American men go into sports with all their hearts. It's important to them to win. Englishmen seem to take sport more seriously, somehow. They stick to the rules and play for all they are worth, but winning is not so important.

"Perhaps it is because most of us enjoy surmounting difficulties that we can become so thrilled over sports.

"I'm not keen on watching other people do things. I like to do them myself. I think I'd enjoy driving a racing car, if I had the chance. It looks interesting.

"I suppose one reason we go in for games and so on is that participation in them takes us out of ourselves. The best relaxation is said to be a complete change of occupation, and activity is a change from the confining occupations most of us must follow.

"BUT if sports fail to interest the modern man, he can find an outlet in books, especially since amusements that cost money have become unavailable. Libraries are experiencing a great boom these days and we are beginning to discover that there is great joy between the covers of books.

"I believe library statistics report a decided increase in the reading of serious books, biographies, scientific works and the like. I think that means something more than the fact that there are many unemployed. I fully expect a wave of estheticism next and the rise of new interest in art and music.

"A few years ago, no young man could admit that he liked music because people immediately thought him effeminate. Today an appreciation of music is expected of educated people.

"Perhaps when prosperity returns, all these things will fade and die—we'll forget the spiritual and rush back to the material once more. Life seems to be like that.

"Oh, yes, I mentioned romance as another thing desired by normal youth.

"The average boy thinks of love and marriage as inevitable. Sometimes he simply accepts it as a natural phenomenon that happens to nearly everybody, and so will very likely happen to him some day.

"Sometimes he thinks of a romance that leads to the altar as a glorified happy ending—a great moment that will change his whole life.

"When the words that bind him to the girl he is marrying are pronounced over him, he expects that he will feel suddenly different. A great responsibility will fall upon him and he will be seriously striving toward a great, if vague, goal forever after. Or perhaps a weight will roll away, there will be no more temptation, no more loneliness or unhappiness, only exaltation and continuing bliss.

"Of course, it won't work out like that. No human being is capable of sustained emotion. Two persons won't be miraculously altered because they have married one another. They will continue to be two persons, not one. And a very good thing, too.

"But the boy who expects a miracle—or the girl, for that matter—is bewildered.

"It is as if a small child, who has been studying a map of Germany and France in his geography, notes that France is green and Germany is pink. He is taken traveling and finds that, true enough, France is green, according to specifications.

"But when he is taken on to Germany, his mother, sitting beside him in the car, says: 'Look out now, Jimmy. You're in Germany!' And Jimmy plasters his nose against the windowpane and wails: 'This can't be Germany, mother, because it isn't pink!'

"But make what he will of it when it arrives, young men do normally look for marriage and expect it to be happy.

"It is human to think that you'd like your son to go to your old school, or play on your pet team, or belong to your favorite club."

AN EFFICIENT-LOOKING gentleman put his head in at the dressing-room door to remark that they were ready for Bob on the set, and we strolled down to the sound stage together.

"I love the country," observed Bob, swinging his polo stick. "I have a 180-acre farm about two and a half hours away from New York. We lived on it only a week when we found we had to come out here, but some day we plan to go back there and settle down.

"About forty acres could be cultivated and we could raise crops on that, keep chickens and cows and horses and dogs, and let the rest of the land remain wild. It would be a marvelous place.

"I like solitude. Sometimes I realize that I'm feeling rotten and wonder why and then I remember that it's two weeks since I've been alone! I need some time all to myself, just to walk or ride or read or think or—just set, as the old man said.

"I suppose that's one reason that I often sit in the middle of a gay party and hear absolutely nothing anybody says. Defense mechanism I set up because I can't be really alone."

Copyright by Public Ledger

THANKSGIVING--

THE arrival of a second boatload of Pilgrims in 1621 was the occasion of one week's rejoicing. A friendly contest of arms was staged with the Indians as part of the festivities, here pictured by the famous illustrator, C. S. Reinhart.

this Great American Holiday

Custom Alone Has Set Apart One Day for Thanks to the Divine Ruler—It Is Not a National Legal Holiday, but Is Universally Observed by Reasons of Proclamations by State Governors Following That Issued by the President

By Francine Markel

A moment of prayer in a Puritan household, from the drawing by J. W. Ehninger which appeared in Harper's Weekly in 1867

The spirit of Thanksgiving prevails among the poor and needy of New York who are being cared for by the various charitable organizations of the big city

THANKSGIVING Day is the only religious festival celebrated in the United States by authority of the civil Government. Yet there is no law whatever requiring a President to proclaim it. Indeed, if Mr. Hoover had so chosen he might have omitted his Thanksgiving proclamation altogether, in which event we should not have had this Federal legal holiday; for Thanksgiving becomes such only in the year when the President so designates it, and even then it is a Federal legal holiday only in the District of Columbia, Alaska and our insular possessions.

Whenever Thanksgiving Day has been an annual legal holiday it has become such by virtue of statutes passed by the separate States, and it is to their credit that all States have done so except Utah, where, however, the festival is regularly observed without statutory specification. The Governors of all States now wait for the President to proclaim the date. Then they issue their own individual proclamations, as do many of the local Mayors.

MANY people now living remember the time when Thanksgiving Day was observed in only a few places outside of Massachusetts.

The Continental Congress and early Presidents had proclaimed special thanksgiving days after certain important occasions, and some of these celebrations occurred in spring or summer. Sometimes two days of national thanksgiving fell within the same year. Then the practice came to a halt and there were no such national festivals for many years.

Religious organizations, admiring the spirit with which the celebration had been yearly observed in New England, then got the habit of petitioning Presidents to proclaim it as a yearly national holiday, but some of the early ones thus prodded were afraid of becoming involved in some Church and State complication; so they dodged the issue or refused outright to comply.

And on the other hand, Governors in certain States, when proposing to establish Thanksgiving as a yearly festival, met with rebuff from citizens. Abraham Lincoln was the first President to approve of the idea and his successors have all emulated his example, although some of them have left to subordinates the detail of drafting their proclamations.

Mr. Hoover, however, has insisted on composing his own Thanksgiving proclamations, word for word. In somewhat earlier times the Department of State usually saved thanks-giving Chief Executives this trouble.

The present process is much simpler than it was then. One of the White House stenographers types the proclamation and it concludes with the usual formula: "In witness whereof I have hereunto set my hand and caused the seal of the United States to be affixed." The date of signature is stated in both the "year of our Lord" and the year "of the independence of the United States of America"—now the 157th. Beneath this ceremonious conclusion and dating, the President signs his name and the proclamation is sent across the street to be attested by the Secretary of State.

THE Thanksgiving proclamation, thus duly signed and sealed, is filed in the archives of that department. Typewritten copies are then supplied to the correspondents accredited to the White House, who wire it to their newspapers; and another typewritten copy is sent to the Government Printing Office, which distributes printed copies to our embassies and legations abroad.

It used to be the procedure to mail copies to Governors of States and Mayors, but these officials have of late years read the Presidents' proclamations in the newspapers and have issued their own proclamations, fixing the same date for Thanksgiving as appointed by the President—now always the last Thursday in November.

For about a generation, Presidents' Thanksgiving proclamations were usually drafted by an interesting genius who had an especial talent for composing State documents. This was Alvey Augustus Adee, who entered the United States diplomatic service in 1870 and who was an Assistant Secretary of State from 1886 until his death in 1924.

DURING those thirty-eight years Mr. Adee composed nearly all of the Thanksgiving proclamations, and he turned them out in the form of little classics whose diction almost rivaled that of the Episcopal liturgy itself. Of course, all Presidents within that time had the privilege of editing Mr. Adee's drafts of these proclamations, and in a few instances a President, while keenly alive to the novelty of his high authority, preferred to compose this important instrument, but these instances were unusual and scattering.

Which of the exceptional proclamations of those days was composed by minds other than that of Mr. Adee is one of the state secrets which our State Department keeps under seal.

Glancing through the old Thanksgiving proclamations preserved in the State Department archives, it is interesting to note how the vital and epoch-making events of our history have been therein treated.

"This Thanksgiving finds the people still bowed with sorrow for the death of a great and good President," states the first Roosevelt proclamation, written during the autumn immediately following President McKinley's assassination, and which is said to have been personally written by the martyred President's successor.

President Johnson's first proclamation, after the surrender of Lee, states that "it has pleased Almighty God, during the year which is now coming to an end, to relieve our country from the fearful scourge of civil war."

The Thanksgiving proclamations of President Lincoln are filled with pathos. In 1862 he asked the people to "implore spiritual consolation in behalf of all who have been brought into affliction by casualties and calamities of war," and in 1863 to invoke divine influence "to subdue the anger which has produced and so long sustained a needless and cruel rebellion."

At the close of the War of 1812 President Madison asked his people to give thanks "for the blessings of peace," as well as the resources which have enabled them to assert their national rights and to enhance their national character in another arduous conflict, which is now happily terminated."

After the adoption of the Constitution, Washington invoked thanks "for the peaceable and rational manner in which we have been enabled to establish constitutions of government for our safety and happiness, and particularly the national one lately instituted." He also asked the people to pray for the protection and guidance of "all sovereigns and nations (especially such as have shown kindness to us)."

THE Nation's first official thanksgivers were committees, usually of three, appointed by the Continental Congress—in the days before the United States had a President—to draw up each year a proclamation recommending to the Governors of the States that a designated date be observed as a day of national thanksgiving and prayer. These committees appear to have been members of Congress, except in 1778, when the two chaplains of Congress were ordered to prepare the draft.

From Madison's time to Lincoln's was the period when no national Thanksgiving Days were designated by our Presidents. Andrew Jackson and Zachary Taylor refused to issue the necessary proclamations. Jackson had been requested to do so by the General Synod of the Reformed Church and in declining stated that he "could not do otherwise without transcending the limits prescribed by the Constitution for the President."

Taylor, declining a request from the General Assembly of the Presbyterian Church, said that he "thought it most proper to leave the subject in the hands of the Governors of the several States."

But, as stated, some of the Governors had difficulty in putting over the Thanksgiving Day idea. On becoming Governor of New York, John Jay endeavored to establish such a holiday in that State as an annual institution, but his political enemies branded his proclamation as an attempt to stir up religious prejudice in his favor, and he made no further attempts. His successor, Governor Clinton, however, renewed Jay's efforts and was successful, but New York's Thanksgiving did not coincide with New England's, which, until the middle of the last century, occurred a week later than that of the Empire State.

SEARCHING old newspaper files to learn how Thanksgiving was celebrated in those times, I found the other day a statement that in 1858 10,000 persons, after eating one Thanksgiving Day dinner in New York City, had gone to their early homes in New England to enjoy another, a week later.

Thanksgiving soon became an annual, though local, institution in most of the Western States, which had been settled largely by New Yorkers and New Englanders, but the South was somewhat later in adopting the idea.

Until 1838 the Governors of Illinois, settled largely by Kentuckians, refused to issue any proclamations designating a day of thanksgiving because they regarded such a festival as a "Yankee holiday."

The South never celebrated Thanksgiving Day until a curious controversy arose in Virginia in 1855. Governor Johns, in a letter to the Legislature, urged that the day be adopted, but the Legislature did not look with favor upon the proposition, and the Governor accordingly did not issue the proclamation.

Public interest in the matter had been aroused by this time throughout not only the State of Virginia but most of the other Southern States as well. A lively debate was carried on, largely in the newspapers, as to the merits of the holiday. The affirmative side seemed to have the better of the argument, and in 1857 Governor Wise, of Virginia, issued a Thanksgiving Day proclamation, for which he was fiercely denounced by many of the influential Southern newspapers, which declared Thanksgiving to be "a relic of Puritanic bigotry."

In New England, where it had been an institution, proclaimed by Governor Bradford in 1621, Thanksgiving Day continued all the while to outrank even Christmas as a festival of joy, feasting and family reunion.

Most historians speak of Governor Bradford's Thanksgiving as the first held by white people in America, but there was one such festival held previous to that. It was conducted on the shores of Newfoundland in 1578 by an English clergyman, the Rev. Mr. Wolfall, who had accompanied the Frobisher expedition which brought the first English colony to settle on those shores.

The earliest record of any observance of a Thanksgiving in the present territory of the United States was held by the Popham Colony at Sagadaboc, on the coast of Maine, in 1607. These were religious ceremonies only.

Copyright by Public Ledger

First American Thanksgiving

THE first Thanksgiving service held on American shores was not that ordered by Governor Bradford. Such a festival was held on the shores of Newfoundland in 1578 and was conducted by a Rev. Mr. Wolfall, who accompanied the first English colony to settle on the western continent.

The earliest record of any observance of a Thanksgiving in the present territory of the United States was held by the Popham Colony at Sagadaboc, on the coast of Maine, in 1607. These were religious ceremonies only.

The Return of Romance

THERE are all sorts of portents on the horizon which lead me to believe that the age of sophistication is drawing to a close and the era of romance dawning. People want to be spontaneous, enthusiastic, natural and happy again. Ever since the war men and women have assumed a shallow veneer—an attitude that did not permit them to be surprised over anything. When a human being can no longer be surprised at an exquisite dawn, at a picturesque new country or an unusual personality he encounters, he is only half alive. All the fun of life has departed from him.

A man with illusions is a happy man, and he can also be a worldly man, but without the pose of sophisticated worldliness.

—*Wilfred J. Funk*

The Age of Cynicism, Wise-cracking and Sophistication Is Passing and Men and Women Are Reaching Out to Restore the Lost Illusions of Love and Happy Marriage, Says Wilfred J. Funk, Publisher-Poet-Society Man

By Carol Bird

MEN and women are weary of wise-cracking and sophistication and the hard-boiled outlook on life. They are out to recapture lost illusions about love and living and each other, eager to be more enthusiastic over the good things of this earth, quite willing to stop pretending they are surfeited with everything in the world.

They are reaching out for all the lost ideals at which the age of cynicism thumbed its nose.

This transitional period from sophistication to the era of romance is now here, according to Wilfred J. Funk, publisher-poet-society man. Before one goes on to explain why Mr. Funk holds this belief, it is necessary to say something about Mr. Funk himself. People are prone to have a preconceived idea of most poets. The classic picture is of the long-haired, frustrated male, gaunt, pathetic, starving in a garret as he writes poetic gems which no one will buy. But Mr. Funk explodes this conception. He is young—perhaps in his early 40s—attractive, prosperous.

He is president of an old, established publishing house. He owns a beautiful forty-room house overlooking the Atlantic Ocean at Southampton, besides a town house at Montclair, N. J. His garage holds seven or eight cars. He is married and has three children. When he isn't busy in his publishing offices in New York City, he is fashioning light verse, which finds its way into the columns of leading newspapers and magazines. He has an iron-bound rule at his home, and that is that two nights every week his study door shall be locked and he be left undisturbed at his writing. His plan is to carry paper with him and jot down notes on the street, in restaurants, everywhere he goes.

When at the shore last summer he wrote verse which appeared in publications daily, averaging about two poems a week.

Not long ago Oglethorpe University bestowed upon him a doctor of literature degree. He already has a bachelor of literature from Princeton, and when he was a student there edited the college publication. Upon his graduation from Princeton he immediately started in at the business end of the publishing house which bears his name, and for fifteen years forgot, apparently, his literary aspirations. But after a decade and a half the old urge returned, and ever since he has worked industriously at writing verse and admits that his real joy centers in this occupation.

"ANY man or woman who has ever got to the top, who has ever succeeded in life, has done so because he or she has been in love with an idea, burning with enthusiasm over something, excited over the prospect of a dream come true. But enthusiasm is denied to sophisticated people. To them it is something too young and crude and lacking in poise to indulge in, and so they maintain their supercilious attitude of being surprised at nothing that might happen to or around them. Sophistication, in my opinion, is the philosophy of failure. Sophisticated people never reach the heights or the depths, and thus miss the real flavor of life.

"To be sophisticated a man or woman has to know enough to assume to know much more than they actually do. And, above all, a sophisticated person feels that he must look with withering scorn on the enthusiastic person, the one who behaves naturally and reveals his true feelings. Such conduct the sophisticate labels as 'infantile.' He outlaws all spontaneity of conduct. The sophisticated role then is the role of age. You cannot be a sophisticated person and a young, alive creature at the same time. And who, after all, wants to embrace the philosophy of age when he is still young and vibrant with life?

"We have had a great outflow of smart, sophisticated and hard-boiled verse. I have written some of it myself. That was because there was a demand for it, and one must, of course, give the public what it craves. But now I hear from many sources that the marketable verse and fiction of the future will be of the romantic type. And it is going to be much more fun to be unrestrained, to let the reins go over the dashboard.

"The sophisticated verse was not so easy to write. It called for too much

Wilfred J. Funk

inhibition, studied pose. The public is fed up on that sort of thing now. It gets tiresome in time. This sophisticated verse was the kind that starts out sounding lovely and romantic, and then there is the final knife-thrust, the tag-line that shows you don't care, after all, for all these beautiful things of the spirit."

MR. FUNK continued: "The guns of Europe destroyed all our lovely ideas of life, love, religion and Christianity. The years that came after formed another transition period. People were not sure of their foundations and so felt that they had to 'kid' religion, laugh at things of the spirit, thumb their noses at idealism and generally behave in a hard-boiled, you've-got-to-prove-it-to-me way. They built up a hard shell around themselves and took the path that is a quick way, a short cut to old age.

"Young people particularly assumed this pose of wisecracking disillusionment. They robbed life of all enchantment. Burned black, seared by the war, they felt that the ideas and ideals of their elders had not held firm and that they had to supplant these weak and faulty ones with a sophistry of their own. They created something new to live by. They sneered, and swung to another extreme, saying to each other: 'It's all the bunk! We'll just laugh off everything. Nothing is worth serious consideration.'

"But this rule of life has proved very unsatisfactory, too. People cannot be happy and serene when they do not possess a sound and wholesome philosophy; when they turn their backs on romance; when they junk religion and things of the spirit. This is sterile living. You will starve and thirst to death if you continue it.

"It does not follow that because a man has illusions and believes in fine and idealistic things that he is a fool or that he is too innocent and credulous to buck the world. A man with illusions is a happy man, and he can also be a worldly man, but without the pose of sophisticated worldliness.

"A sophisticated person on the boat, one who cannot slip over in a great tidal wave of enthusiasm over a gorgeous scene or a blood-red sunset, can still spoil a trip for me. Sophistication of that kind is a gown you put on to hide your real self. You don it in order to create the idea that you are quite superior to the noisy rabble.

"Sophistication is not bad in itself when it is genuine and not a pose, when it is wise but not smart-aleck. But oftener than not it is not the real thing. If a person has great depth and feeling and lives in an age such as this one, he must possess a certain amount of sophistication. If he doesn't he is just a spineless, chaotic romanticist, but his sophistication need not be the artificial one of extreme boredom with everything in life.

"When it is overdone, sophistication is actually a safety device employed by many people in the disturbed sea of life. They are unhappy, feel that they have nothing to tie to. They are in a sea of doubt, and so they pretend not to care about anything. But, notwithstanding this pose of the last ten or fifteen years, I look to a revival of romance and religion, for the two are almost inseparable. Both deal with the emotions. With the return of this pair we may expect a concomitant return of all things of the spirit.

"Plays, books, everything will reflect this change in outlook. The cynical and tearing-down process is nearing an end. Sophistication of the veneer type will die. Sophistication should imply a knowledge of the world without emphasizing too much worldliness. People to be happy must always cling to something of the spirit, to their ideals."

MR. FUNK quoted a sample of his own verse of the sophisticated type. It is called "Summer Memories," and appears in his new book of verse, "Light Lines and Dears":

I can remember still how high waves fell,
And spread their thunder on the open shore:
I can remember things I will not tell,
Kisses long buried in the ocean's roar.

I can remember how the full moon drew
A lane of magic on the silver sea
And shimmering loveliness, my dear, with you
And all the universe engulfing me.

I can remember kneeling as a slave
Before you, asking you your sweet reprieve,
I even can recall the pledge I gave—
And that's damn near a record, I believe!

And then, to illustrate the new verse of the new era, which will shatter no ideals, stab no fine dreams, Mr. Funk quoted another of his poems. It is titled, "When I Am Dead":

These be the dreams you bring to me—
The blue pavilion of the sea
Tented with clouds; ships: starry eyes
Of starry nights: the swift surprise
Of moonlight on a hill: the brave
And carven glory of a wave,
Shattering in a million gems
To star a million diadems.
And I have loved things sweet as these.
The bracelets of the Pleiades
Humming against the wind: a dawn
Vocal with birds. When I am gone,
May these dreams ride the driven rain
And search my buried heart again.

"Even though I could not point to very definite signs that we are marked for a change, I have the faith myself that romance is coming back to mortals again. It is because we are badly in need of something different. Change is healthful. One gets bored by seeing the same thing, weary of being steeped in the hard-boiled outlook.

"We get a world-old hunger for romance, for products of the imagination. I dislike the use of that phrase 'the escape from reality,' but that is what I mean, nevertheless. Romance helps all of us to dilute some of the bitterness of life. It turns our eyes away from disillusionment and disappointment, and gives us a bit of surcease in the turmoil of living. It is an oasis in the desert. We are now turning back the page to something more gentle and lovely.

"Even women's new styles in clothes have the glamour of another age, the aura of other times. I suppose the Paris dressmakers should really be given credit for taking us back to romance.

"I'VE been observing the young people of today. They seem to have serious ideas and to be giving thought to just what is happening in the world. My own boy is already planning his life. And if young girls of today demand romance and illusions from our young men, they are going to get them, for men always do what women want. Women, in the last analysis, always set the standards.

"What will be the result of this new wave of romance which promises to wash over the world? Well, life will take on more charm. We will return to greater happiness, more joy in life, more downright fun. We will not, of course, become different people overnight. But we will not continue to grow up with a small segment of self. We will be more complete persons. We may retain a little of our cynicism, for every one, particularly as she grows older, has a bit of that mixture in his make-up, but on this we will have a superstructure of imagination. And it is the imaginative quality that makes the wheels go round, that makes the world a more beautiful and livable place.

"Lincoln, Shelley, Keats were not sophisticates. They did not have time to be sophisticated. They just stood in front of the world with awe and were overwhelmed by it. And this naivete, this spontaneous quality in their characters was responsible for some of the fine things they gave to future generations. Had they been blase and super-worldly, disillusioned and wisecracking, after the fashion of the cynical folk who are now making their exit from the scene—because it is no longer smart to be hard-boiled—they would never have made their mark upon the world."

Copyright by Public Ledger

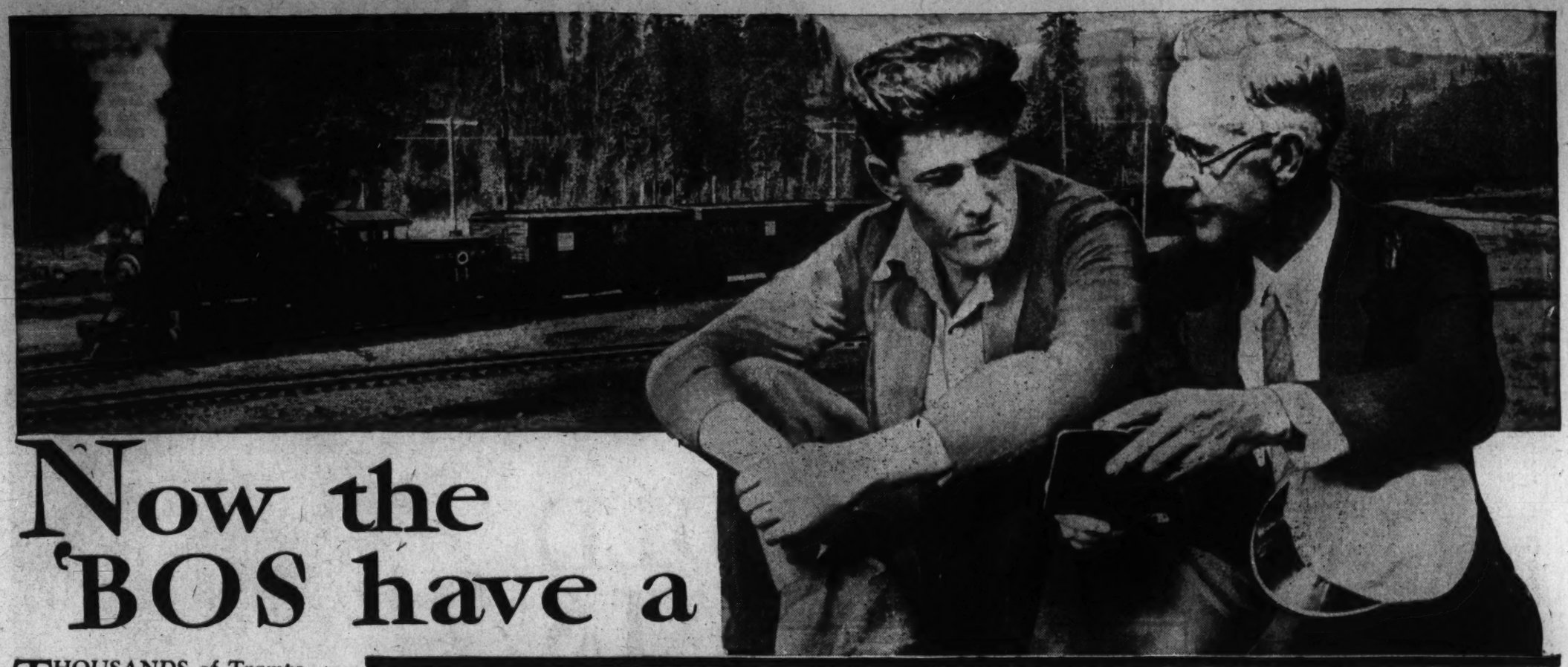

Now the 'BOS have a "SKY PILOT of the Rails"

THOUSANDS of Tramps Know and Honor Dr. Robert Irvine Bell, Baptist Preacher, Who Gave Up His Pulpit to "Ride the Rods" and Preach to Knights of the Road

By Fred Denton Moon

A REVOLVER was jabbed out of the shadows at the end of the box car, its blue steel barrel flashing as it caught the rays from a distant switch lamp.

"So you're a preacher, huh?" snarled the big man who crouched behind the gun. "Well, I'm a Russian—'Red,' they call me. I've sworn to kill every damn preacher that crosses my path!"

The second man shuddered as the muzzle of the gun bored into his liver. His eyes darted right and left in search of help, but it was long after midnight and nobody was stirring in the railroad yards. He knew that if he cried out his voice would be swallowed by the empty box cars that stretched away in long lines on each side. He drew a deep breath of air, air that was tainted with fog and engine smoke, and waited—to die.

This was a new experience for him. He had met and chummed with thousands of tramps, and this towering hulk of a man who called himself Red was the first 'bo who had ever resented his overtures of friendship. Red, it seemed, was going to kill him.

BUT Red wasn't ready to shoot. First, he had to satisfy his curiosity. "If you're a preacher," he demanded, "what are you prowlin' 'round here for?"

"I am the chaplain of the hoboes," informed the minister. He spoke with a gentleness that surprised even himself. "I go where the tramps go, and they all know that I am their friend. They call me the Sky Pilot of the Rails."

As he talked, he forgot the big revolver that was pressing against his side. "I'd like to be your friend, too, Red," he said. "Won't you shake hands with me?"

The big hobo recoiled before the preacher's outstretched hand.

"Aw, heck, forgit it, Sky Pilot," he apologized sheepishly. "I didn't recognize you in the dark." He pocketed his gun, shook hands and lumbered off among the shadows.

"And that was the only time that I've ever felt that I was in danger among the 'boes," smiled Dr. Robert Irvine Bell, who is known as the "Sky Pilot of the Rails" to thousands of tramps whom he has befriended since he gave up his church and congregation "to serve as chaplain of the Lost Battalion" in the war of modern life.

If the Sky Pilot hasn't chalked his "sign" on the water tanks and bridges in the freight yards near your home, it is only a matter of time before he will do so. For some day, sooner or later, he is bound to board a freight that will drop him at your city, town, village or flag-stop. Immediately upon arrival he will identify himself to the local police and railroad authorities; ther he will confer with civic officials and parent-teacher association leaders on his plan for an educational drive to show restless and adventure-hungry boys the folly of running away from their homes.

This plan is very dear to the heart of the kindly Sky Pilot, for during the three years he has been "riding the rattlers" and sleeping in hobo "jungles" he has tasted all the bitterness and hardships that fill the life of a tramp. Hardly a day passes that he does not find and send back to a distressed mother a son who had left her to follow the mirage of adventure down endless miles of gleaming steel rails. A day never passes that he does not meet scores of men who are such confirmed tramps that nothing can rehabilitate them until their wandering careers are closed by a watchman's bullet or the grinding wheels of a freight.

Dr. Robert Irvine Bell, spiritual adviser, explains a passage from the Bible for a young member of his strange hobo congregation

Taking the first step to nowhere for thrill and adventure, hunger and hardship. The kindly Sky Pilot has planned an educational drive to show young boys such as these the folly of running away from home

Business attended to, the Sky Pilot will fill his pockets with smoking tobacco and set out to visit the local hobo jungle. Maybe you think there is no such place in your community, but there is. Where there is a train stop, there is bound to be a hobo camp, although you, if you have never been a railroad tramp, might pass it a thousand times without recognizing it as such. Jungles are always located within easy running distance of the tracks where through freight trains pass, convenient to a spring or water tank, and usually near a stream where the hoboes may bathe and wash their clothes.

Having already learned from "signs" chalked on water tanks and bridges "up the road" that their chaplain will be with them, the tramps are not surprised when Dr. Bell suddenly strolls into the lights of their cooking fires. Old-timers, bleary-eyed and ragged, welcome him as a long-lost brother; friends who are but a little dirtier and greasier than when he last saw them in Milwaukee, Tampa, Seattle or Austin, introduce him around among the newcomers, see to it that the tin can from which he drinks his coffee is the largest in the "pantry" and that he is seated on the most comfortable brickbat "settee" in camp.

After exchanging news and gossip, swapping jokes and comparing travel notes, the Sky Pilot preaches a short sermon to the 'boes, prays with them, leads them in singing old-fashioned hymns. Sometimes there is a tramp who can add to the program by rendering a religious selection on the mouth organ or jew's harp; again, there may be enough colored men present to organize a quartet, and then the jungle rings with Negro spirituals.

From the close of the services until a glow in the sky warns the tramps that another unfriendly day will soon be upon them, Dr. Bell pens letters for the 'boes who cannot write, administers first aid and simple medicines to those who are sick or injured, advises others who want his opinion on the problems which confront the knights of the road.

"I HAVE the biggest circuit to ride and the largest congregation to preach to of any minister in America. And I believe I am the most popular preacher in the world, for the members of my 'church' don't have to sit through my sermons often enough to grow tired of me, and I never pass around the collection plate," smiled this ruddy, gray-haired little man who took his master's degree from Washington and Jefferson College, graduated a doctor of divinity from Western Theological School and for several years filled important pastorates in the Baptist Church.

Dr. Bell is such a cultured and accomplished man that he has difficulty in making folks believe that he really pursues such a life of adventure and hardships. But his picture-signature may be found on many a water tank or flop joint between Shreveport and 'Frisco, Boston and Kalamazoo, and the hobo members of his strange "church" know that he has ridden the rods as many thousands of miles as any of them. The only difference between the Sky Pilot's mode of travel and that of the tramps he befriends is that he has permits from railroad officials to ride in, under or on top of any box car in America.

It all began over a cup of coffee in Tallahassee, Fla., nearly four years ago. The Rev. Dr. Bell, who had just given up the pastorate of a church at Fairhope, Miss., had been visiting his sister in Tallahassee. He was waiting for the night train back to Fairhope. A tramp slunk out of the station shadows and approached him as he paced the platform.

"Mister," whined the 'bo, "would you give a poor guy a dime for a cup o' coffee?"

"Come along," said Dr. Bell. Together they walked across to a restaurant. Dr. Bell bought the man a meal and ordered coffee for himself.

"Say, mister," the tramp said suddenly, when he learned that his host was a minister of the gospel, "why don't some guy like you preach to us bums? Everybody in this country has got a chance at a preacher but us hoboes. The army and navy have their chaplains, and the Government even furnishes a psalm singer for the boys in the penitentiary. But nobody gives a hoot about the man on the road. They'll feed us to get rid of us, but they'll kick us in the pants if we try to talk to them."

"I thought it over," said the Sky Pilot. "The train to Fairhope pulled in and left, but I stayed on the platform in Tallahassee trying to make up my mind. That night I decided I'd do it—become chaplain to the vast army of 'knights of the rails.' The 'bo I'd fed showed me the ropes and introduced me around the local jungles, and in a couple of days I'd pulled out on a freight. I've been preaching to hoboes ever since."

DR. BELL'S work, sustained by no religious organization, is carried on by contributions from well-wishers to him personally. A number of his stanchest supporters are former tramps whom he rescued and who are now making good. One of these, a young ex-hobo for whom he obtained employment in a Tennessee city, sends him $1 every month to buy tobacco for the "boys" who are still "on tour." Dr. Bell has a wife and two daughters back home in Columbia, Miss., and he maintains his home through the sale of articles and stories on his adventures in trampdom, of which he has had a large number published in leading magazines.

While the Russian, "Red," is the only 'bo that ever threatened the Sky Pilot's life, Dr. Bell, on the other hand, has directly or indirectly saved the lives of several tramps.

"I went one night," he recalled, "to preach in 'the jungle' at Memphis, Tenn., which is a sort of terminal for all the tramps who travel through the South and Middle West. My congregation being unusually large, it was nearly dawn when I found myself free to return to the city for some sleep. The encampment was near two long railroad bridges, both of which I had to cross, and upon my departure the 'boes cautioned me not to loiter on these trestles, as it was about time for a fast passenger train to pass through.

"I got across the first bridge before I heard the train whistling in the distance, and although it sounded so far away that I was pretty certain there was no danger of it trapping me on the second trestle, something told me to wait. I sat down on a switch block, rolled a cigarette and began to smoke. Several minutes later the engine rounded a bend far up the tracks, and as the beams of the headlight came dancing toward me, I discovered that I was not alone. Crouching in the shadows at the end of the second bridge, his back toward me, was a hobo. Even as I saw him, he stood up, stepped between the rails, and began walking out on the structure to meet the approaching train.

"'HEY, 'bo,' I screamed, starting after him. 'Come back here before you get killed!'

"The man glanced at me, muttered something that I didn't catch, and began to run. I quickened my pace, too, but he was fleet of foot and I could never have caught him if he hadn't tripped on a loose spike nearly halfway across the bridge.

"'What's the big idea?' I demanded, as he fought to tear himself out of my grasp. 'Don't you see that train coming yonder?'

"'Yes,' he answered, 'I see the train. If you don't want to die yourself, you'd better hustle back to the end of the bridge!'

"I glanced up to find the blinding headlight almost in my face," said Dr. Bell. "Already the locomotive was howling over the rails at the far end of the bridge. The structure was too high to jump from, and I knew that I'd have to run as never ran before if I beat the train back to my starting point.

"Struck by a sudden idea, I released my grip on the fellow's coattail. Then, as he started forward, I made a dive and locked my arms around his hips, lifting him like a sack of salt. Then I turned and began to run. I knew the engineer had seen us by this time, because the locomotive's whistle was drowned in the shrieking of the brakes, but I also knew that a train moving at such speed could not be stopped within the length of that bridge. Both our lives depended upon my legs—and did my legs move!

"When I finally reached the end of the trestle the engine was so close behind me that I actually felt its heat upon my body. When I flung the tramp off the rails and leaped to safety, the cowcatcher grazed my ankle."

This tramp who was saved from suicide almost at the cost of the Sky Pilot's life was a former soldier with a wife and two young children who had grown despondent because of his failure to find employment. Thanks to Dr. Bell, he obtained a position in a Tennessee city, and he is the man who now sends the Sky Pilot a dollar every month to buy tobacco for other 'boes who are temporarily "down and out."

Copyright by Public Ledger

The GOAT *and the* MULE *are at it Again*

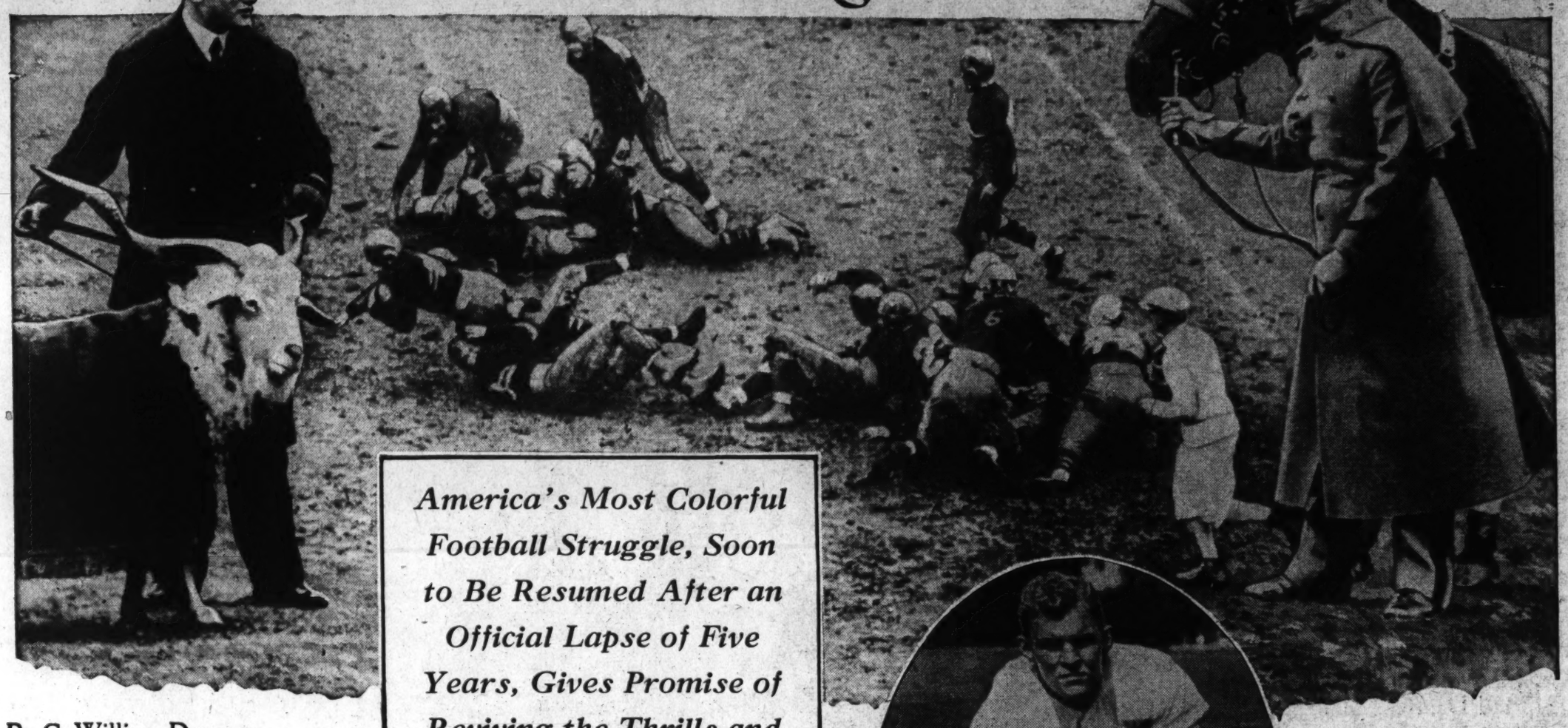

A bit of action in one of the famous gridiron battles for supremacy between Army and Navy, in which the latter was defeated by a score of 10-3

America's Most Colorful Football Struggle, Soon to Be Resumed After an Official Lapse of Five Years, Gives Promise of Reviving the Thrills and Glory That Always Attend These Games

By C. William Duncan

AFTER a cessation of official football activity lasting several years, the famous Navy Goat is about to resume its task of attempting to butt into submission the equally famous Army Mule.

The mule, always a stubborn critter, has been especially stubborn recently, but that old goat, famed for its Navy pluck and persistence, will just keep banging away and some day that mule will fall.

Their meeting marks the resumption of the most historic football feud in America. They will clash on Franklin Field, Philadelphia, amid the fanfare and the panoply of martial music, of color, the plaudits of fair women and stern fighting men, with the excitement of grim strife to add its touch of riotous thrill to the scene.

A lapse of ten years brings back to the sod of Franklin Field this famous fray, resumed with the reaching of an agreemen on eligibility rules.

I saw that struggle of ten years ago and in twenty years as a football fan have never seen a better one.

AS AN ex-midshipman I was "pulling for" Navy, but they lost, 14-17, in as thrilling a game as ever was played on Franklin Field or any other field. The game was played on a cold, raw, windy day, but it was worth all the discomforts. It was a seesaw contest all the way, with first the Army hopeful, then Navy and then Army again.

Up to the fourth period the feat that stood out most prominently was a fine field goal made by Garbisch, of the Army, who kicked from a difficult angle with a strong wind blowing diagonally.

But the feat of Garbisch was to be forgotten later when Navy, in the lead and evidently secure, punted down the field to Smythe, the Army quarterback.

Smythe, over on his left side, tried at first to run up the sideline, found himself blocked, turned and reversed his position and started somewhat backward toward the middle. I had a seat, a poor seat, behind the east goal, and I'll never forget the sensation, if I live to be a hundred years old, of seeing this ball-totter running back toward us and toward his own goal line.

If Smythe had been downed he would have been remembered only as one who was thrown for a loss when his team most needed a gain.

But he got away with it and his run will never be forgotten by those who saw it. In the middle of the field he suddenly found an opening and, proving himself as much of a galloping ghost as Red Grange ever did, he darted through the Navy tacklers and wasn't downed until 10 or 12 yards from the Navy goal line.

Navy stiffened, as they usually do in that situation, and Army could not gain.

So Smythe dropped back and threw a forward pass to Timberlake, who went over for a touchdown and the winning points.

That 1922 game was a great one, but there have been many others to prove that the Army-Navy struggle is a real gridiron fight as well as a social spectacle.

FOR those who love a colorful spectacle, who is there without a desire to look on, to thrill at the sight of those gray-clad cadets and picturesque midshipmen in their paradings across the field, while trumpets blare and bands play?

Presidents have viewed these struggles, diplomats have put aside the cares of state, famed generals and admirals have mingled to view the spectacle.

The first meeting of the teams was in 1890, and Navy won by 24 to 0. They met again the following year, with Army triumphant by 32 to 16. Navy won the next two years by scores of 12 to 4 and 6 to 4.

Feeling ran high then, so high that the powers of the services, sitting in Washington, decided no more games could be played.

A long hiatus followed, an interval of five years. During the latter part of that period Dr. William White, a lover of all sports and for many years a dominant figure in athletics at the University of Pennsylvania, undertook the task of breaking down prejudices and objections from many quarters. It was he who pointed out the possibilities for staging the game on a neutral field and finally won around the Secretaries of War and the Navy to the point of acquiescence.

As we glance over more of the history of the famous game we find a fact worthy of entrance into the strange-beliefs category. There was a day when tickets for the Army-Navy game could not be given away.

That was on the final Saturday of November, 1899, when relations were resumed, with old Franklin Field and its 20,000 seating capacity—a huge amount of spectators then—as the battleground.

Penn found it impossible to dispose of the tickets other than those allotted to the two institutions. Nobody wanted them, and Army won the game by 17 to 5 before a comparatively small audience.

But that condition of indifference to the game did not last long.

Came the reign of the great Charlie Daly, who left Harvard a finished football player and entered West Point to immediately become its outstanding hero on the gridiron. Those who loved football saw some of the most sensational play the game has ever known then, and officialdom began to take notice, with the sport-loving President, Theodore Roosevelt, pointing the way.

Interest in the game grew tremendously until the pinch for accommodations began to be felt. One-third of the tickets were given to Penn and these were sold and the proceeds turned over in equal amounts to the Navy Relief Society and the Army Relief Society. But in 1905 the demand on both academies for tickets became so great that they insisted on having additional tickets out of Penn's one-third. When the request was refused the Navy finally gave in to the Army's demands and consented to play the game in Princeton, although the Army wanted it in New York.

The firing of a twenty-one-gun salute and a moment of silence in honor of departed comrades, a solemn incident when Army and Navy met on the Pacific coast in 1927 as part of the Armistice Day celebration of that year

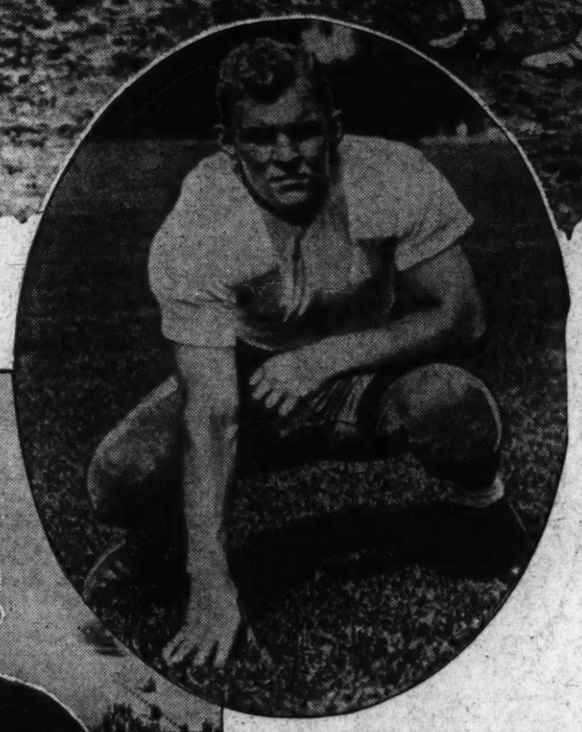

James R. Reedy, captain of the Navy team, which has not beaten Army since 1921, when the soldiers were held scoreless

THAT 1905 clash was memorable. In many ways it was a farce. The accommodations at Princeton were extremely inadequate, due to the inability of the single-track railroad that connected Princeton Junction with the university, to handle the crowds. There were ample seating arrangements, but the crowds could not reach them. The trains from New York had right of way and those from Philadelphia, Baltimore and Washington could wait. President Roosevelt did not arrive until the game was well under way and then tore his trousers climbing over barbed wire with which his official box was surrounded.

Throughout the day it stormed and was raw and disagreeable. Thousands of men and women, regardless of their position or station, walked through miles of mud and water; generals, admirals and diplomats sat down on the curbstones in tired, wet disgust to eat sandwiches and chunks of pie as some consolation—and the game was returned to Franklin Field the following year. Until 1909 it remained there, and then the death of a cadet in a game against Harvard resulted in the Army-Navy game being called off.

Milton F. Summerfelt, left guard and captain of th Army team, who hopes to add another victory for West Point when his team clashes with Navy at Franklin Field, Philadelphia

PLAY was resumed the following year and remained in Philadelphia until 1913. Then the Army delivered an ultimatum that the game must be played in New York, where the Polo Grounds could offer greater seating capacity by 20,000 than Franklin Field. The Navy refused and long negotiations resulted, with the Navy finally giving in on condition that the game be played in Philadelphia and New York in alternate years. A four-year agreement was signed, the 1913 game being in New York and that of 1914 returning to Philadelphia. Under the agreement that of 1916 should have come to Philadelphia, but the Navy waived its rights when the pressure for tickets became of such proportions that the Polo Grounds was the only solution.

Due to the war, there were no games in 1917 and 1918, but the game was resumed in New York the following year and remained there until the University of Pennsylvania proposed the erection of the new Franklin Field Stadium, with seating accommodations even greater than the Polo Grounds.

There is tremendous interest in the game throughout the services. The Army and the Navy await news of the outcome in every corner of the world. To every wardroom of every ship on foreign station, to every isolated barracks and post where the doughboy looks after the troubles of others, radio carries the story of each game's outcome, and there is rejoicing or gloom in proportion to the final score. From general to buck private, from admiral of the fleet to coal passer, the army and the navy look with interest for the result.

Every college where football is played has its long line of those whose names command the adulation of those who follow—the hero list. But in the army and navy there is that element more picturesque surrounding those who have gone before to earn fame on the gridiron and later on the field of battle.

What is more calculated to arouse a desire to emulate than the story of Worth Bagley, Navy's diminutive quarterback of more than a generation gone! A fighting man if there ever was one, he proved it first on the gridiron, where, despite his size, he gained fame among a breed o' giants, and later when he remained at his post of duty on the deck of the Winslow at Cardenas under a withering burst of Spanish fire that killed him.

Those who recall the game of 1912, when the Navy won by 6 to 0, may have memories of Nicholls, the quarterback whose spectacular play ruled the game. Shortly afterward he was commissioned, but resigned in 1913 and was commissioned in the British Army during the war. Wounded in action with that gallant group of first defenders who went across the Channel, he insisted on going back to his troops before the effects of the wound were gone and was killed.

THEIR names are legion, those great stars who have gained fame when the cadet and midshipman clashed—Oliphant, who almost alone was responsible for tearing the Navy apart in 1915; Hyatt, the perfect field general; Pullen, the Alaska giant; Pop Graves, the Army mammoth who refused to tell who the Yale man was who injured him so badly he walked with a limp for years; Tipton, the Army center who forced a change in the rules by kicking a loose ball time after time when he had no chance to scoop it up until it went over the enemy's goal line, where he fell on it for a touchdown; Jonas Ingram, a member of a family of Annapolis greats, and Jack Dalton, who won two successive games for Navy with his marvelous goals kicked from placement.

Big Bill Ingram, now coach at California, was the football great when I was a plebe at Annapolis, and there have been dozens of others, before and since. What Navy rooter can ever forget the gallant Barchet, while at West Point they'll always remember Red Cagle, Lighthorse Harry Wilson and countless others?

People who love football for the game alone get their thrills out of the fight shown for sixty minutes of play on the gridiron. The fair ones exclaim at the snappy marching of the handsome cadets and midshipmen. And the people who admire school spirit will nowhere find more superb cheering than that of the young men from the two service schools.

In many colleges throughout the country the old spirit isn't what it was twenty years ago. Like the modern family, the student body has more diversified interests and adopts a more sophisticated air. College spirit, to many, is an inner feeling which shouldn't be displayed too blatantly.

But not so at Annapolis or West Point. The students from those schools start cheering fifteen minutes before game time and never stop, except during signal calling, until the final gun.

But now the game has been resumed officially, and everybody is happy—including the butting Navy Goat and that stubborn Army Mule. May they battle undisturbed for many years!

Copyright by Public Ledger

A Table Set For Ten

By *Alice Dyar Russell*

HERE Is a Thanksgiving Day Story With a Setting in the Western Desert and a Happy Romance for the Ending

"Lonesome? Oh, it's lonesome all right," said the elder woman

IT WAS 5 o'clock on the afternoon before Thanksgiving Day. The sun had set behind the purple buttes; only a dull glow of gold outlined their saw-toothed mass. The bitter, creeping cold of mountain altitudes settled down over the wide, bleak valley of the desert. Mrs. Matson, in her solitary homesteader's shack, was working in her kitchen by the light of a single kerosene lamp.

A strong wind shrieked around the house, shook the flimsy walls, drove the freezing air through every crack and flung whirling grains of sand against the window-panes. In his snug basket behind the stove, where a brisk wood fire was burning, an old, lame fox terrier lifted his head and whined. Mrs. Matson looked up sharply from the turkey, into whose vast interior she was cramming savory breadcrumbs, and listened with a curious expectancy.

She was a tall, erect, deep-bosomed woman, with black and silver hair cropped close like a man's; her face was lined and worn; the eyes set in gaunt sockets, dark and sorrowful and serene, were hauntingly beautiful; her strong brown hands showed the marks of outdoor toil.

"You've got quicker ears than mine," she said approvingly to the dog. "That's a car sure enough. We're going to have company."

SHE went eagerly to the door, pulled aside the rag rug that was laid to keep out the cold, and opened to the wind. The light was failing, the hills were black, dust obscured the view; but she could make out a sport car coming slowly through the gate-posts and following the curve of the drive to the back. It stopped by the bare trellis, and after a minute a girl in a fur coat alighted wearily. Mrs. Matson smoothed down her apron and pushed the screen door wide.

"Have you got any gas?" the girl asked brusquely, walking into the kitchen.

"Sit down, sit down by the fire and warm yourself," urged Mrs. Matson, hospitably. "Cold out, ain't it? That wind cuts just like a knife. Winter's come, I guess. It held off a good while, but it can't hold off no longer. I look for it to snow most any day." She showed the touching eagerness to talk of one who lives alone.

"I'm freezing," said the girl, shivering; she pulled off gauntleted gloves and stretched her hands over the stove. Mrs. Matson shoved back a kettle, fed the fire, rearranged the rug; her eyes were extraordinarily bright.

A close brown hat covered the girl's hair; under delicate, arched brows burned eyes of the deepest blue. Her face was flawless in color and line, made for lovely adventure, framed for laughter and delight, but clouded now by sullen unhappiness. One slim finger held a brilliant emerald guarding a platinum wedding ring.

"I certainly thanked the Lord when I saw your light," the girl still spoke abruptly, sitting straight and tense. "I didn't know what on earth I was going to do, out here miles from nowhere. I left the highway and turned in here—thought I'd found a short cut. The wind nearly blew me off the road. To run out of gas like any idiot! I never thought to fill up before I left Victorville. I—I just never thought." She did not once look at Mrs. Matson or the room; she seemed entirely oblivious of her surroundings. Her gaze was turned inward; her preoccupation with herself.

"There's always something to thank the good Lord for," Mrs. Matson remarked cheerfully, going back to the table and bending a critical eye on the turkey. "I can give you a little gas, enough to get you back to the highway and a service station, if you're bound to go on.

"You wouldn't believe how many drivers get caught up here in just your fix. They will have it this valley cuts through the mountains. I don't own a car myself—Jimsey there is the only thing on all fours I've got—but I like to keep a little gas on hand so's I can accommodate when folks stop by and want some." When the girl made no response, but still stared somberly at the reddening stove, she added, gently, "It's a lonesome night to be out in, ain't it? Hear that wind! Don't it seem like it would tear you to pieces?"

"Lonesome? Oh, it's lonesome all right!" The girl laughed harshly. "Thanksgiving Eve, too! But what if it is? I haven't anything to be thankful for!" She gave herself a little shake and looked around.

IT WAS a cheery place, Mrs. Matson's kitchen, crowded now with many tempting preparations. A large bowl of cranberry sauce stood on the dresser, flanked by fragrant mince and pumpkin pies. A kettle sent out toothsome steam from the stove. Potatoes, beets and turnips, washed and peeled, reposed cozily in the iron sink. Apples and nuts and celery and raisins decorated the outer boundaries of the table where Mrs. Matson worked on the turkey. Odors of spiced fruit and freshly baked gingerbread scented the atmosphere.

"You look as if you were expecting company," commented the girl. "That turkey is big enough for ten!"

"Well, I may have company," Mrs. Matson replied, meditatively, poking a forefinger into the plump breast of the noble bird, "and then again, I may not. I set the table for ten."

"That's a queer state to be in!" The girl was roused to interest in spite of herself. "It seems to me I wouldn't go to all of that work unless I were sure of company. You aren't actually stuffing that huge turkey, are you, not knowing whether there will be any one to eat it?"

Mrs. Matson smiled, strangely. "I've stuffed a turkey every Thanksgiving since I was married, except in 1920. That year I didn't, and I've always been sorry. I don't like to think about it even now. When I come to the desert, to have a spot I could call my own, and staked out my claim, it didn't look as if there'd ever be anybody to eat with me. But there always has been. The Lord sends 'em, I guess. He knows I make ready."

"I don't believe I'd depend on the Lord in your place for that or anything else," said the girl. Her laugh was not pleasant. "What sort of company can you possibly get out here in this God-forsaken place?"

"You've come, ain't you?" asked Mrs. Matson, still with that mysterious, wistful smile.

"Why—yes." The girl was plainly taken aback. "But I'm going on. That is, I suppose so. And anyway——" she stopped, frowning.

"Year before last," Mrs. Matson told her, "we had a big snow, unexpected, and a busload of tourists was stalled out here. They filled my tables twice over. Hungry! My! Last Thanksgiving Day a parcel of boys came by. They'd been turned off without their pay from a mine up yonder in the mountains. They'd lived on beans for a month and didn't have a cent in their pockets. Land, how they fell on that turkey! There warn't a mite of meat left on the bones time they got through." Her face lighted.

"Haven't you a family of your own?" the girl inquired, shyly. "You're just the kind, somehow, that ought to have dozens of grandchildren. Where are they all?" Her gloom lifting for a moment, sweetness shone out. She was lovable as a flower.

Mrs. Matson did not speak immediately. She gazed down, absently fingering the celery. An invisible hand passed over her features, cutting deeper the lines of age and care, drawing down the patient mouth in a more sorrowful curve, hollowing further the dark, deep-set eyes; but when she lifted them, they still had their serene and haunting beauty. The face of sorrowing motherhood looked out from hers.

"I don't know as I'd better tell you about that," she said, painfully. "You might say mine's been a sad life, take it all in all, and I guess I ought not to let it darken this holiday night. Such things ain't for young ears." She studied the absorbed young face turned to hers, so lovely, so untouched by age, experience, care, all that had silvered her own hair and plowed the deep furrows.

"I have it tucked away safe in my heart—that's the best place, I guess. I did have children," she added hastily, almost apologetically. "Two boys and a girl. They're dead now; they didn't live to grow up. I never saw 'em but little children. And my husband is dead. I'm alone in the world." A soft sound came from the girl. Mrs. Matson smiled at her, luminous through mist.

"There," she continued. "It don't do to dwell on those things. I learned that. I went through a pit of sorrow, you might say, but I come out of it. The year my husband died I didn't see how I could get up a Thanksgiving dinner. I sat with my hands in my lap, like a dumb creature, the whole day, and give myself up to black thoughts. And in that house—it was a big place with lots of little tucked-up rooms rented out—a young thing no older'n you, but out of money and scared to go home, was turning on the gas to die. And in another room, a nice old lady had only tea and bread to eat. I ought to have been getting up a dinner for them. It come to me plain, and I took a resolve that so long as I was given strength, I'd cook for the Lord's own, since I hadn't any of mine, and He's kept me able to do it, and I'm thankful to Him."

SILENCE fell in the warm, lighted little room. Outside, the wind shrieked in the dark and windows rattled eerily and sand stung the panes. Mrs. Matson crossed to the stove, lifted the lid and put in more wood. The girl reached out a hand and took hold of her apron.

"I want to tell you about it," she pleaded. "Won't you sit down here beside me?"

"Why, that'll be real cozy and nice," Mrs. Matson answered cheerfully. "There ain't a thing I have to do for a spell. I'll draw right up, and you throw back your coat and take off your hat like as if you were going to stay a spell."

"I ran away from my husband," the girl said, while the lamp shone on the bright glory of her hair. She kept the fold of apron in her fingers as if it gave her courage to speak. "I met him in Victorville when the Southern Pacific came in from the East—I hadn't seen him for six weeks—I drove all the way from the city to meet him. We quarreled—on the station platform—and I ran away—and he went on in the train without me."

"Why did you do that, dear?" Mrs. Matson asked gently, holding the slender, ringed fingers.

"He went on without me!" the girl repeated tensely. "Oh, I never thought he would do that!" Her face crumpled; she bent her head and began to cry stormily. "We've been married only seven months—and he—went on without me!"

"But you said you ran away from him," Mrs. Matson reminded her, when the heat of her tears had passed. "Can't you tell me just how it was?"

"We quarreled," the girl said, wiping her eyes with a fluffy, inadequate handkerchief. "Oh, we quarreled dreadfully! About—Thanksgiving. Where we should eat our dinner. It wasn't silly," she explained with dignity. "There was a principle at stake. That's why I held out. I knew if I didn't hold out now, why—why, I'd always be a—a doormat!"

"I see," murmured Mrs. Matson, encouragingly, studying her face. "You two wanted to have your Thanksgiving at different places?"

The girl twisted her handkerchief. "I wanted us to have our Thanksgiving—our first Thanksgiving—just by ourselves. He wanted us to go to his mother's. He accepted for us!" the girl cried. "He accepted—without telling me! Oh, I'm tired of going to his mother's—every single anniversary—every single holiday! I'm tired . . . his mother—I'm tired of all his family! I suppose you think I'm terrible?" she appealed, defiantly, to Mrs. Matson.

"Why, no, I don't. Most young brides like to be by themselves," the older woman observed, quietly. "They ain't got to the point where families mean much of anything."

"Of course not! And I was perfectly reasonable—perfectly! Here he'd been away six weeks on a business trip—you'd think, wouldn't you, that after that—the first time he'd been away from me—he'd want to be with just me? No! He has to drag his mother in—the whole family! He has to think what they will say—how they want him for Thanksgiving! I don't know how many of them there are—cousins and uncles and aunts—they have to set a great long table—there're children, too!"

"A great long table—and children?" breathed Mrs. Matson. Her eyes glowed. "My!"

"Yes. And here I'd planned a darling little dinner just for us two. You see, I hadn't been well—I had the flu in September—and while Hugh went to New York on business, I took a cabin at Nine Palms. I could get my own meals at the ranch house or cook, as I pleased. I loved it—and I thought Hugh would love it, too. I planned to meet him at Victorville—I wired him—and I thought we'd have the drive over, and I'd ordered a turkey fixed for us—and—everything!

"When I told him about it, he said it was all off—I was to get on the train with him and go down to Los Angeles to his mother's. I said I wouldn't—we ought to have our own Thanksgiving. He said he'd accepted—his mother was expecting us—as if that made any difference, with the rafts of people she'll have! I said I wouldn't go—he could just come with me or go without me—and he jumped back on the train—and it p-pulled out!"

AGAIN the bronze head went down in a flood of tears; the storm was brief, however; she looked up with an angry flash. "There! I won't cry any more! Not for him! He's shown me how much he cares for me! After the train went I got into my car again and I just shot out of Victorville! I never thought about gas or anything. I got here in an hour and a half—that's fifty miles an hour!" She exulted like a small, bad girl.

"Nine Palms is a good thirty miles from here," Mrs. Matson said in a careful tone.

"Yes," replied the girl, drearily. "I ought to be on my way. If you'll give me the gas——" but she did not move.

"You might stay here tonight," Mrs. Matson ventured, greatly daring. "You look tired, and it's no weather to drive in. You could go over in the morning if you wanted, when it's nice and light and the wind is down. I have an extra bed in my bedroom—it's got a real good mattress and I'd make it up warm."

"All right. I don't care what I do," the girl returned, indifferently; then, rousing herself with an effort, "Of course—you're good to ask me! I'd like it—really."

"That's settled then." Mrs. Matson spoke briskly. "Just let me take your coat, dear. Perhaps you'll tell me your name. I've got some good thick vegetable soup stewing in that kettle; we might make out a supper with that and some hot cocoa and those ginger cakes, they're real light and tasty. I'm not one that gets up a big dinner the night before Thanksgiving. Let's keep our appetites, I say."

"Things smell awfully good," smiled the girl. "My name is Mona Elliott. I hope you'll call me Mona." Her tear-stained face, brightening, revealed how very young she was; no more than 20, certainly.

An hour or two later, while she watched Mrs. Matson fill a hot-water bag for her bed, Mona spoke out of a moody silence. "I suppose Hugh is down in the city now, having a grand time with his family. They'll be glad to have him to themselves. Not that it matters to me in the least. I don't care what he does!" She affected to yawn. "How can men be so dumb?" she burst out fiercely, as Mrs. Matson still said nothing. "Did you ever quarrel when you were first married?" she asked the serene-eyed woman curiously. "I don't believe you did—you look so sensible and good!"

Something infinitely sad breathed from that furrowed face. "Yes," she acknowledged. "Yes. I did. I guess all brides do. I had a hot temper. I wanted my own way. I can remember a good many quarrels. I have a lot of time for remembering. You do when you get old."

She screwed in the top of the bag and wrapped a soft towel around it. "They don't make very good things to remember," she added, reflectively, after a moment. "I'd give a good deal to have done some things different. So will you, when you're my age," she smiled lovingly at Mona. "Suppose you take your things off right here by the fire. I'll go and get your bed ready." She stepped away, a kind of brisk awe imbuing all her movements.

Very early in the morning, after an exhausted, dreamless sleep, Mona awoke to find the other bed empty. She heard Mrs. Matson stirring in the kitchen and smelled a wood fire crackling. She sprang into the cold room and dipped her face into the freezing water of the basin.

"Get a taste of the morning, while the oatmeal's cooking," urged Mrs. Matson. It was not for her to comment on what she read in the girl's eyes.

Wrapped in her heavy coat, Mona walked around the house. There was no wind; it was unearthly still. She seemed flooded in light and space. The air was brittly clear and cold; over an empty sunlit plain she could see great distances; every detail stood out sharp and clear. The mountains that rimmed the far horizon were dreamily mauve and gray.

She drew in deep breaths of the light, keen air. The frost brought bright color to her cheeks as she walked about the wind-swept garden. Order was everywhere, and everywhere signs of the most painstaking labor; in the many varieties of cactus, transplanted from the wild; in the stones lining the walks or piled in tidy heaps; in the rose-bushes, carefully sheltered from the wind; in the leafless vines trained and tied to the trellises. The neat little back porch was swept and clean; bunches of dried herbs and everlasting flowers hung from the side and top. There were a few chickens and turkeys in well-cared-for pens. Kindling was piled under a shed. The pump by the well had a piece of felt sewed around the handle.

No lightest wind moved; the very hills seemed to hold their breath. For a long time the girl looked out over the vast gray solitudes of the desert. Its arid beauty, its cold peace, the remoteness and severity of those far-reaching, dun-colored wastes, laid a quiet finger on her fierce, hot youth. When she went in at Mrs. Matson's call, her eyes held a different look.

BREAKFAST was eaten in the warm, good-smelling kitchen. The coffee was strong and hot; the bread toasted a golden brown over live coals; the sliced pink ham and white and yellow eggs fried to perfection. Mona consumed everything with appetite down to the oatmeal and a large dish of prunes. Jimsey sat alertly by his mistress' side, watching for stray bits to come his way.

Through the door into the next room—the only other room besides the bedroom—Mona could see a lengthened table spread with a white cloth, a bouquet of frost-bitten roses and white desert holly in the center; chairs were drawn up in readiness. The thought of the lonely heart that prepared a feast for unknown guests brought a lump to the girl's throat. It did something else—just why, she could not have told. Impetuously, surprising even herself, she spoke.

"If I start at once after breakfast, if I make good time all the way, I can easily get there by 2 o'clock, the time Mother Elliott always has dinner on Thanksgiving Day."

"Your husband will make you welcome, I have no doubt." The slightly stilted fashion of Mrs. Matson's speech did not deceive Mona. She saw tears rising in her friend's eyes. She rose and rushed around the table and buried her head in the gingham lap.

"Oh, I'd like to stay with you!" she cried. "I'd like to eat your Thanksgiving dinner—but not without Hugh! You wouldn't want me to do it without Hugh!"

"No, my dear, no," said Mrs. Matson with trembling lips, her hands resting on the shining soft waves of Mona's hair.

"I'll go; but I'll never forget being here—I'll never forget how good you've been to me—I'll never forget you, Mrs. Matson!" She drew her down for a kiss.

Jimsey, that old, wise, lame fox terrier, pointed his nose at the door and uttered a short, sharp bark.

"He hears something!" exclaimed Mrs. Matson, disengaging herself.

"It's a car coming!" Mona sprang up. Wild hope transfigured her face.

There was a mingling of steps on the back porch; a quick, hard knock. At Mrs. Matson's summons a tall young man burst in; behind the tall young man came a weedy individual and two smaller individuals, saved from weediness only by extreme youth. The young man's fine coat was buttoned wryly, his head wind-blown and hatless, his handsome countenance haggard, with bloodshot, anxious, searching eyes, that went beyond Mrs. Matson, that found Mona, that changed to a relief and joy so intense they were almost anguish.

"Oh, Mona, Mona;" was all he could say. "Oh, Hugh!" was her adequate reply. They rushed together, clutched as if they had been years parted, as if only the direct intervention of Heaven had at last united them. Even when they broke away, their hands would not part, their eyes returned again and again to a rapturous contemplation of each other.

"Meet Pa Hinkleman!" The young man waved with a lordly gesture toward those who had entered with him; the three were staring at the plentitude of food displayed in Mrs. Matson's kitchen in a kind of rapt ecstasy. It was easy to believe that no such sight had ever dawned before on their pale eyes. "One of our vast army of unemployed and unemployables!" continued Hugh enthusiastically. "Meet Willy Hinkleman! Meet Johnnie Hinkleman! Had you been with me during the stress of recent events, you could have met also Clara Hinkleman and Mamie and Katie and still other Hinklemans—eight, in fact. Two sets of twins, Heaven help them!"

"Did you ever hear the like!" ejaculated Mrs. Matson. A strange glow was beginning to pervade her being. Skies were turning rosy.

PA HINKLEMAN blinked and grinned, his watery, ineffective glance stole to the turkey resting amply in the roasting pan. Willy and Johnny had spotted the row of pies. Their eyes grew big; their mouths stood open.

"Darling, where have you been? You didn't come back all the way?" radiant Mona crooned deliciously. Color flooded her face. She became more beautiful every moment.

"Mona, I got off at the next station. When I couldn't hire a car, I bought one. I was wild. I chased to Nine Palms—I broke all the speed laws. You weren't there! And the wind blowing ninety per. You might have gone into a ditch! Lord, what a scare I had! I've been out all night, searching. I've scoured the country. I've stopped at every shack. I've rounded up every desert rat. I know the status and occupation of every inhabitant.

"After daybreak I came upon Pa Hinkleman, who lives on a homestead twenty miles from here with a family more flourishing than his fortunes. He told me about a road leading into this valley from the highroad and kindly offered to show me the way. Willy and Johnnie also kindly offered. I tore them from their breakfast—on the whole, no great loss. We burned up the road. But when I saw that yellow car of yours standing outside here in this hole of a valley, my heart did a U-turn. Angel, I thought you'd been kidnapped!"

"Out all night! Darling!" moaned Mona.

"Without any breakfast! Oh my, my!" cried Mrs. Matson, aroused from an unfathomable concentration on the two Hinkleman offshoots in front of her. "What you need is a good hot cup of coffee! I can fry up ham and eggs for all of you in no time." She beamed at the idea.

"We'll go to Nine Palms for dinner or any other darned place you say," Hugh Elliott fervently assured his wife, as he held out his plate for a third helping. Pa Hinkleman and Willy and Johnnie were earnestly engaged at the other end of the table—impossible to count their helpings.

"No, Hugh. We'll drive down and have Thanksgiving dinner with the family. They'll be expecting us. That is, darling, I'll drive and you can go to sleep on my shoulder. I think——" she flashed a smile at Mrs. Matson—"it will be nice to remember when I'm old!"

"And if you be so kind, sir, as to let Mr. Hinkleman have the use of that other car, he can bring back his whole family to dinner here," said Mrs. Matson, with the blissful air of one to whom things too good to be true are happening. "Willy says they've never been invited out to Thanksgiving dinner—now think of that!"

"O. K.," Hugh agreed, genially. "I'll give him the car!"

There was a hubbub from Willie and Johnnie. Pa Hinkleman grinned wider than ever. Jimsey, the terrier, bounced all over the room.

Then there was the packing of Mona's things and the loading of them into the car. Soon she was tucked in beside Hugh, who sat at the wheel this time. The starter kicked over and, with a wave of their hands, the yellow roadster was ready to start down the long, winding road that led past the ranch house.

Then Pa Hinkleman entered the old car that Hugh had left him. Willie and Johnnie clambered aboard, there was a sputter and the engine started. They, too, were on their way to the rest of the Hinklemans to spread the good news.

Mrs. Matson stood out in the cold wind that was rising again and waved her apron in farewell, first to the black car of ancient vintage that held the three happy Hinklemans; second to the spruce yellow one that held the two happy Elliotts. Then with a light step she hurried back to the kitchen and put the turkey in the oven. There would be ten guests for dinner.

Copyright by Public Ledger

Lending Tools

VIGNETTES OF LIFE

By J. NORMAN LYND

Registered U. S. Patent Office — Copyright by Public Ledger

IN A NEIGHBORHOOD WHERE THERE'S AN ELECTRIC HAIR DRYER THERE'S ALWAYS SOMEONE ON THE PHONE TRYING TO BORROW IT — IF ONLY TO DRY THE DOG

THERE'S ALWAYS SOME NEIGHBOR HAVING TROUBLE IN OPENING A CAN OF SARDINES AND SENDING FOR SOME TOOLS TO OPEN IT

THE LAWN ROLLER IS NEVER RETURNED -- YOU ALWAYS HAVE TO **GO** FOR THAT

PAINT BRUSHES ARE BROUGHT BACK WHEN THEY'RE UNFIT FOR FURTHER SERVICE -- ACCOMPANIED BY A STORY OF HOW SHE TOOK GOOD CARE OF IT AND "CAN'T UNDERSTAND HOW IT WENT LIKE THAT!"

--AND IT DOESN'T HELP A BRACE AND BIT TO BE LEFT OUT IN THE RAIN FOR A WEEK

J. NORMAN LYND.

"THAT STEP LADDER IS IN NO CONDITION TO LEND TO ANYONE! -- I'M LUCKY I DIDN'T BREAK MY NECK!"

THEN THERE'S THE FELLOW WHO RETURNS TOOLS IN GOOD ORDER AND ALSO BRINGS SOMETHING TO SAY "THANK YOU" WITH

Copyright, 1932, by Public Ledger

11-20

FOR THE WASHINGTON POST BOYS AND GIRLS

The Junior Post.

SECTION OF THE WASHINGTON POST

WASHINGTON, D. C., NOVEMBER 20, 1932.

SPIRIT OF THANKSGIVING MEANS ALSO GENEROSITY

In These Times of Adversity We Should Share With Others

Dear Post Boys and Girls: Are The Post boys and girls duly grateful for the many blessings which have been theirs during the past year?

Some of you may wonder, perhaps, how The Junior Post editor knows about these blessings.

The reason is that in this great land of ours the boys and girls are sheltered as in no other land on the face of the globe.

First of all, we should be thankful for the blessings of Freedom. You will remember that a few days ago we celebrated Armistice Day in which all thought of the close of the great World War. The men and women who gave their lives in that struggle did so to keep this and other nations free and homes of liberty. They were willing to die that their countries might live and we should never forget their gift to us.

Then you should be thankful for your homes. Perhaps the shadow of want has come near to some of them during these months of depression. But millions of children in the United States are not so well off as you are. Think of these other boys and girls and do not waste your food. When you have finished with your clothes and have outgrown them or gotten some new ones, ask your mother to let you give the old ones, if they are still worth wearing, to some organization like the Red Cross or the Salvation Army, which will pass them on to some children less favored than yourselves.

American boys and girls should be grateful for the chance all have to get a real education in our public schools. The taxpayers of the city and country pay for these schools just to make sure that all our boys and girls have a chance to obtain valuable knowledge in this way. Get the best out of your school days. You will look back on them in other years as the very happiest days of your life. In school you may obtain the tools that will make you carve out your lives and become useful men or women in the years that are before you.

So when Thanksgiving Day dawns next Thursday I want all of you to remember the things for which you should be thankful on this day. Inasmuch as this has been George Washington's Bicentennial year, you should remember this great figure with gratitude for all he did in his day and generation to save and help this country.

Of course, Thanksgiving means a feast, too, turkey, cranberries, mince and pumpkin pie and other goodies to most of us. Look about you and see if your friends are going to have as happy a time as Mother plans for you. If not, ask her to let you divide your good dinner with some child who without your help might go hungry on that day. No child is too young to think of others. If you do, then you will be sure of a happy Thanksgiving for yourself.

A joyous holiday to all of you!

EDITOR JUNIOR POST.

Awarded $1 cartoon prize. Drawn by Louise Groot.

Why the Pilgrims Came to America.

In England, the Protestants of the Church of England began to quarrel about church matters. The Puritans withdrew from the church because they wanted to worship in their own way. King James I did not like the Puritans because he thought their attacks upon the church were upon him and his government. He had his soldiers break up their meetings and put them in prison.

Soon a little band of Puritans left England and went to Holland, calling themselves Pilgrims. They soon left Holland and sailed to America, where the settlement of Plymouth began on December 21, 1620.

At first the building of houses was very slow, for the cold weather often kept the men from working. Sickness spread among them, and by the end of the winter there were not many left.

The settlers made friends with the Indians, and the Indians taught them how to plant corn and other things.

When autumn came, the health of the Pilgrims had been restored, and a large crop of corn had been raised, and enough of fuel put up for the coming winter.

Gov. Bradford set a day for thanksgiving to God for the blessings to the colony. So the custom began of setting aside one day in the year for a thanksgiving.

When James I died, his son, Charles I became king. The new king treated the Puritans worse than his father, James I did. Some of the Puritans in England decided to follow the example of the Pilgrims in planting a colony in America. So in 1628 they sailed to America and the settlement of Salem began, not far from Plymouth.

The persecution of the Puritans in England had become so severe that more Puritans took refuge in America. John Winthrop was elected governor of this band of Puritans, and in 1630 he crossed the ocean with a large party of Pilgrims in a fleet of four vessels.

There were not enough houses in Salem for these people, so they scattered along the shores of Massachusetts Bay, building new towns. Among these was Boston, the capital of the colony.

MARGARET ETHA MONTZ.

304 East Walnut street, Goldsboro, N. C.

Sleepy Time.

The flowers nod, the old cat creeps,
The moon shines o'er the hill;
The youngest lamb has gone to sleep,
The smallest bird is still.

The world is full of sleepy things,
And lit with candle light;
The nests are filled with folded wings,
Goodnight, goodnight, sleep tight.

MARTHA THERESA HOWARD.

3001 Connecticut avenue northwest.

A Muskedine Hunt.

Last Sunday we visited one of my aunts. She lives several miles out in the country. When we reached her house we found other relatives there.

The women soon repaired to the kitchen, the men sat on the porch talking, while the young people and children played games.

Auntie came out on the porch and said to us, "How would you children like to go muskedine hunting!"

"Fine! Fine! Let's go!" we said.

We ran into the house to get straw hats and buckets. Then we started off. We went across a large corn field, until we came to a barb-wire fence. The fence was climbed and we found ourselves at the edge of the woods. We followed a well-known path for about 2 miles into the heart of the forest. On and on we walked. It was midday. The brightest rays of the sun were shining down on us. Large branches brushed our faces, as we passed along. Everyone was hot and tired. Some of the smaller children began to cry.

Then we espied a large muskedine vine. Everyone ran joyously to it.

Muskedines are sometimes called wild grapes. They are dark purple in color and are about the size of a crabapple. They grow in bunches as grapes do.

The buckets were filled and we ate as many as we wanted, although everyone was cautioned not to eat too many of the hot muskedines because they might make us sick.

"I think we had better start home now," someone suggested.

So our long hike home was begun. Everyone was really glad when we finally reached home.

LENA RIVERS BONE,

Rupert, Ga.

November. Drawn by Hazel Robey, Bluemont, Va.

The Pets' Corner

Edited by Ding-How of Hydegree.
(Mascot of The Junior Post.)

Bow, wow, wow, wow! I have just come from Emily's birthday party—a surprise party—anybody would be surprised with all those good things to eat, even an editor. I took my glasses with me, so I could decide which things looked best. But I put them in my vest pocket after I got there. Because I remembered that an editor should not stare and anyway everything was so good. I called Hop-Toy right up and told him birthday parties were better than weddings and he never had a single argument to offer in return. Daisy and Spider had presents for Emily and so did I. I went down street and shopped from counter to counter until I found just what I wanted—bow, wow, wow. Mike Great Dane kept edging Daisy and Spider out of the way, but a "good time was had by all." Bow, wow, wow, wow, wow!

Ming Pekingese, who lives with the Gracious Lady and Little Laughing Waters, had a birthday last week, too He was 11 years old. Of course his nice new tailored overcoat he got for a birthday present is very, very nice, but he never wears eyeglasses. He had nice things to eat on his birthday, but he always has them anyway and has a nice silk-covered couch on which to sleep.

Maggie Scotch Terrier Roosevelt telephoned me last night from the Governor's Mansion in Albany that she will be in Washington about March 4. I guess Maggie will like the White House and the White House Grounds, for Mr. and Mrs. Owl and Mr. and Mrs. Rabbit and Mr. and Mrs. Squirrel and their families make it quite lively there. Mr. and Mrs. Owl and all the little Owls are as wise as they can be. They have looked from their home, the watch tower on the tall tree, at the comings and goings of many a White House family and all the pets that come with them. Mr. and Mrs. Squirrel are old residents, too. All the White House squirrels family for many generations have lived and hunted food and chatted and listened to all the goings-on about them through many a Democratic and Republican administration. They have voted that they are all nice and it is just as easy to turn from a Republican to a Democrat or a Democrat to a Republican for them as it is for the other voters of the country.

Mr. Tweet Canary has been singing his election song all week. He has at last filled in with the vacant places. He says "Roosevelt" real loud now and "Democrat" in the places he skipped so carefully before election day. I believe Mr. Tweet must really be some relation to the White House Owl family.

Xantippe and Socrates, turtles, who live in a glass house and never throw stones, went to Emily's party. But they were so hard shelled that they never showed one bit of enthusiasm even when Mike Great Dane offered to ride them on his back and Daisy and Spider offered them some nice ice cream. Socrates even asked for a shell to sit on when there were so many soft cushions around, too.

Dear Ding-How: How are you? Thanks for printing my last letter. Ding-How, you are not the only one that can wear spectacles. I found out that my mistress once wore glasses and got her to let me try them on. You should see me with those specks on. I'm a honey.

Tom has grown a lot since I wrote last. He is very jealous of me now, because I wear my mistress' spectacles and he can't. Mew, mew, mew!

"Bet."

CHARLOTTE W. REA.

Crozet, Va.

Thanksgiving Is Coming. Drawn by M. Rittue.

MEMBERSHIP PLEDGE

The George Washington Junior Citizens

I will try to be a worthy Junior Citizen of the United States of America and to follow the example in right living, truth telling and service to others set by George Washington and other builders of this Republic.

In every way possible I will strive to live up to the Code of the George Washington Junior Citizens and hereby apply for membership in this new Junior Post Club.

Name .....

Address ..... Age.....

School ..... Grade .....

If you are between the ages of 12 and 18 years fill out this pledge and mail it to "The Editor, Junior Post, Washington Post, Washington, D. C.," and membership card will be sent to you.

The Origin of Thanksgiving.

In the year of 1620 a little band of Pilgrims came to America. Why had they left their nice homes in England to sail many miles over the stormy Atlantic?

In England, King James was a very unkind king. He wanted everybody to attend his church. Many people refused to do so, and the king said he would put them in prison and burn their homes. Some families fled to Holland.

The Pilgrims didn't stay long in Holland. They did not want their children to become like the Dutch children, so they decided to come to America.

A little band of about 100 set out in a small, weather-beaten boat called the Mayflower. After a stormy voyage the wanderers landed at Plymouth Rock on December 21, 1620.

The winter was very cold and the men set to work to build log cabins. Many of the people were taken sick and died during the long and cruel winter. Capt. Miles Standish and Priscilla Molines, a pretty young girl, helped to care for those who were sick.

The Pilgrims found strange people living here called Indians. Some of them were very cruel and tried to kill the white people. The Pilgrims were afraid of these Indians and carried guns when they went to church. There were, however, some friendly Indians. Among these were Squanto, Samoset and Massasoit.

When spring came, the Pilgrims planted corn and the Indians showed them how to take care of it. In the fall they had a fine harvest. So happy were the people and so filled with thankfulness to God that they decided to have a great feast. The Pilgrims invited the Indians who had been so kind to them, and Massasoit and 90 of his men came.

With the Indians as guests of honor about tables loaded with fish, game, wild fruit, cornbread and vegetables from their new gardens, the Pilgrims celebrated their first American harvest festival in October, 1621, by giving thanks to God for what He had done for them.

Each year we follow this custom of the Pilgrims and have Thanksgiving Day. This holiday is always the last Thursday in November.

CHARLOTTE W. REA.

Crozet, Va.

Thanksgiving. Drawn by John Davis, Mount Rainier, Md.

Thanksgiving.

The last Thursday of November,
Can't you boys and girls remember?
Comes the nicest kind of day.
I know you can guess what I'm about to say.
Thanksgiving is that day of thanks.
To me Thanksgiving is first in rank.
To Him give thanks for the preceding year—
To praise, be thankful, and give good cheer.
Think not of Thanksgiving as a day "to eat,"
And be kind to those whom we meet.
Help some one that is in need,
Which is a very worthy deed.
So, boys and girls, bear this in mind:
To all through the year be kind—
To praise this wonderful day of the year
And be cheerful, obedient and sincere.

LIBBY WILSON.

Thanksgiving Eve. Drawn by Vivian Stone.

The First Thanksgiving. Awarded $1 strip prize. Drawn by Jimmy Calfee.

Giving Thanks. Drawn by Charlotte W. Rea.

In the Editor's Letter Box

Dear Editor: It has been a long time since I have written anything for this paper, but I have been interested just the same. I am sending three short stories which I hope you will publish and I am also hoping I will win one of your prizes. Hoping you and your paper the best of luck. Sincerely,

VIRGINIA STEEN (age 13).
Monroe, Va.

Dear Editor: I am sending in a story on the next President of the United States. I hope you will like it. My sister and I almost fight over The Junior Post. We have to take turns each Sunday, having it first. Wishing you happiness. A loving reader. HELEN KLINE.

222 West King street,
Strasburg, Va.

Dear Editor: Juliet was as pleased as I was to see her poem published. She tells me that she is going to send in more soon. I was pleased myself to see my pet's letters and I was delighted because you were going to give that drawing contest. Here is my dog's footprint, along with a contest entry, a strip, poem and a composition written in school. Best of luck, as ever, from

JEAN FROST (Age 14).
1328 Jonquil street northwest.

Dear Editor: I am sending a story about Walter Johnson, my favorite modern knight.

I graduated from high school last June and I am now taking a post-graduate course at Glen Burnie High School. We have a new school and are quite proud of it.

I have won three awards in school this year. I got a silver pin for typing 50 words a minute, a gold pin for typing at 60 words per minute and a pin for taking shorthand at the rate of 120 words a minute. I'm going to try to do even better work in my shorthand and typing. I am very much interested in both shorthand and typing, and I am naturally trying to do my best in both of them. Wishing our paper the best of luck, I am, an old member,

MILDRED MILLER (age 16).
Port George G. Meade, Md.

Dear Editor: I am inclosing a picture of our President-elect which I hope will get printed in the good little paper.

Sincerely,
BEN BARGER (Age 12).
710 Decatur street northwest.

Dear Editor: I am sending in a drawing which I hope will be published soon. I wish The Junior Post the best of luck for Thanksgiving. A constant reader,

MARGARET HAUSER.
Cherrydale, Va.

Dear Editor: I am inclosing a drawing which I hope will be published. I read The Junior Post every Sunday, but this is my first entry. Yours truly,

MARIE GRIFFIN.
4560 Deane avenue northeast.

Dear Editor: Thanks for publishing my two articles Sunday. I am always glad to have something appear in print. I am inclosing a story on Thanksgiving Day. Please enter it in the contest. Yours truly,

ELLEN BEATY.
Savage, Md.

Dear Editor: I am inclosing a drawing that I hope to see in print. I wrote once about a year ago and my letter was printed. I hope to see my letter and drawings in print. Yours truly,

VIRGINIA YOUNG (age 13½).
Clayton, N. C.

What Thanksgiving Means To Me.

Thanksgiving gives us or, at least, gives me the feeling of rejoicing at this season of the year. Remember the Pilgrims coming to this country and just think how you would have felt when you landed in a free land if it had been you, after going through so many hardships. If it had not been for the Pilgrims probably there would be no Thanksgiving today, so you see why you should rejoice at this season.

The Pilgrims trusted in God and they progressed in most everything they did or went about doing. God will help you also in any hardships you come across if you only trust in Him and ask His help.

I will repeat again, Thanksgiving is a day of rejoicing not in having a good time so much as in trusting and worshiping God.

VIRGINIA STEEN (age 13).

Thanksgiving.

(Awarded $1.)

On October, 1621, the first autumn the Pilgrims spent in America, they celebrtaed their first American harvest festival. The Indians were guests of honor and they sat around tables loaded with fish and game, wild fruits and cornbread and vegetables.

The next year the festival was filled with misfortunes, and so the colonists held no feast. Then a terrible drought came which withered all the corn and burned the gardens. The Pilgrims then had a day of special prayer which was followed by a long rain. At the same time a ship with supplies and old friends was seen on the seas. On account of this the governor put aside a day for "public thanksgiving."

Even though we have read of "Thanksgiving Days," with fasts and feasts, it was not until 1636 that we can find a record of a celebration as we keep today. Then the colonists of the Plymouth colony, "in the meeting house, beginning about half an hour before 9 and continued until after 12 o'clock," with singing, sermon and prayer.

During the Revolutionary War the Continental Congress appointed December 18, 1776, to be kept as a Thanksgiving Day in remembrance of the surrender of Burgoyne.

In the first year President Washington was in office he recommended that November 26, 1789, be kept as a day of national thanksgiving for the establishment of a kind of Government that made for safety and happiness.

The festival for years was almost a New England holiday, but slowly it became national. In 1864 President Lincoln set aside the last Thursday in November as a day for national thanksgiving. Since then each President has set aside this day as a national festival.

NAOMI FREILICOFF (age 12.).
643 Columbia road northwest.

Application for Membership Pin

Editor Junior Post, The Washington Post, Washington, D. C.:

I hereby apply for a membership pin of The Washington Post Junior Writers Club. My.....(fill in story, poem or drawing) appeared on The Post Boys and Girls Page, Sunday, ..., 19..., through which I earned membership.

Full Name .....

Address .....

Age ..... School .....

Fill out and mail this blank promptly and instruction when and where to call for your pin will be sent to you after publication of the prize-winning entry.

Make Year 1932 Banner Year for Knighthood of Youth

THE JUNIOR POST AIRSHIP

"I hope we get back early," said the pilot, as he tuned up the airship for the weekly tour of the world to gather news for the readers of The Junior Post of what is going on all over the world. "My nephew and niece are coming home from college today for the Thanksgiving vacation and we have plans for lots of festivities in their honor."

"I want to be back early, too," said the editor, "for my son has returned from college and my daughter from preparatory school with some friends. Young people seem to have such a good time in Washington at Thanksgiving holiday time."

"Yes, and other times, too," agreed the pilot. "My sister has invited a whole house party of young people for the inauguration. I feel that every boy, girl, young man and woman should see at least one inauguration in their lives just to see how solemn is the ceremony that makes one man the President of the United States with the responsibility of government on his shoulders."

"You are very right, young man," replied the editor, turning to admire the clean-cut fine young American face of his pilot. "I really feel that no one could possibly take that oath of office administered by the Chief Justice of the United States Supreme Court in the presence of great statesmen and people of our Nation and representatives of foreign governments and high prelates of all the religious creeds without being inspired to do his best for the government and the people that they could. Any man in the White House does do his very best, I am sure of that."

"I think that, too," said the pilot, as they flew over the White House and saw through one of the office windows President Hoover gravely conferring with Democrats and Republicans alike on the serious foreign debt situation on which so much of the future prosperity and recovery of this Nation depend.

"I always like to see women in Red Cross uniforms," declared the editor as they flew over the handsome National American Red Cross Building with the District of Columbia Chapter Memorial Building to Women in the World War adjacent to it and saw a group of Red Cross workers in uniforms starting out for their hours of volunteer work to relieve suffering in this peace-time stressful world. "All my family join the Red Cross every year and lots of good each dollar does, too. Do you know that the Red Cross has given flour enough to feed 20,000,000 people. And we certainly should be happy to know about the clothing they are giving to the destitute this year. The women of my family are helping to sew on these garments. All the boys and girls are gathering up buttons, hooks and eyes, tape and such 'findings' as members of the Junior Red Cross."

"Great work," said the pilot. "My sister and her children do a lot of work for it, too."

"That is a busy group of people down there at that meeting," said the editor. "Oh, yes, I recognize some of them. They must be workers for the Community Chest. That is a splendid institution. I do not know what our local charities and relief organizations would do without it. Our people are such generous givers, even in hard times, if they are made to realize the necessity for their aid in the efficient manner these splendid men and women are able to present to them."

The airship took a turn about North Carolina to view the nearly completed memorial at Kitty Hawk, where the Wright brothers made their first successful flight in a heavier-than-air machine which today we call an airplane.

They flew up the coast to New York and arrived just in time to see the arrival of the cruiser Karlsruhe, of the German navy, the first German battleship to visit the harbor since 1917, when the United States' part in the World War began.

Across the ocean they flew to London, where they looked down on the barracks which house the women marchers of the unemployed army, eating in a mess hall in military fashion much as the famous women war service army ate during the World War. They were just in time to see the unemployed men and women marching in the streets of London, kept orderly by the English "Bobbies," as they call their policemen mounted on horses.

As they soared over France they saw the president, M. Le Brun, striding along in the forests with a group of gentlemen, his guests at a hunting party, as a recreation from the affairs of state and international debt situation, which is worrying him as much as it is our own President.

Morning.

The rooster crows to wake me up,
The hen lays eggs for my egg cup.

JOHNNY SMALL (age 7).
Hyattsville, Md.

Drawn by Margaret Montz, Goldsboro, N. C.

Holidays Ahead Big Inspiration to Join Movement

Ho, members of the Knighthood of Youth! Ye boys and girls enlisted in the great crusade for good deeds, good habits, good health and good will toward everybody, gather together to make this winter a real banner one for the Knighthood of Youth in Washington, and everywhere The Washington Post and the Knighthood of Youth page are read, that is, all over the United States and in foreign lands too.

What a privilege it is for the boys and girls who belong to the Knighthood of Youth to have that invisible bond of friendship and understanding with all the thousands of other members in this city and all over the world who are endeavoring to live their lives in a knightly way so that they will grow up to be fine men and women and show a good example to all mankind in their crusade for good health, good deeds, good habits and good will toward every one.

With Christmas and a brand-new year just around the corner, there is a real inspiration for the Knighthood of Youth. The greatest Knight who ever lived in all the world was that tiny baby Knight who was born so many centuries ago in far-off Bethlehem, whose birth we celebrate with peace on earth and good will to men on Christmas Day.

Then we must all be ready for our New Year's crusade to enter the bright, clean, brand-new year with our knightly banners floating and ready to live up to all the rules of the organization.

Those of you who are not members of the Knighthood, boy and girl readers up to 12 years of age, readers of The Junior Post and Knighthood page, cut out the recruiter's blank on this page and send it in to the Knighthood of Youth headquarters, in The Washington Post Building.

Good Loser Wins Since He Achieves Victory for Self

Be a good loser. A true knight is always courageous, courteous and fine in the face of defeat as well as victory. We can not always win. If you are striving for the right, however, remember that right will always triumph in the end. If you feel that your side is right and that it has lost, do not change your allegiance, but keep on fighting for victory.

Of course, in play, a game, your side may lose sometimes. Then, if you are generous and true of heart as a knight should be you will be wholehearted in your admiration for the skill of the other side and be spurred on to make your own game and those with whom you play better.

A good loser always wins a victory because he wins a victory with himself. Do not let the defeats of life sour you. Let them aid in developing your character and your power of endurance. People who always have things their own way you will find when you grow up to be men and women have their own way at the expense of other people. A good, clean, honest defeat is much better than victory which is not won by a careful keeping of all the rules of the game and fair play. A person or group of persons, boys or girls, who win a victory through unfair methods, really suffer the worst defeat that human beings can suffer. They have defeated their own character, progress and sense of fair play and their right to look everybody in the eye.

THE STORY BOOK LADY

"Father read us the nicest story about the books that the men who have been President of the United States read when they were young and the ones that remained favorites with them all their lives," said Blanche as she hurried along with Alice and Pearl to meet the Story Book Lady and the members of the Knighthood of Youth and The Junior Post Writers' Club for the weekly pilgrimage to Story Book Land. "It was so interesting."

"I guess it was," said William, who joined the girls in time to hear Blanche's remark. "I guess what they read when they were young had a lot to do with the kind of men they become, the kind of men fit to be President of the United States. I hope we can find some books today to tell us what all the Presidents did when they were boys. I like to read about them."

"Well," said the Story Book Lady as she listened to what the boys and girls had to say about Presidents and elections and what they read when they were boys, "the publishers know what Young America wants and we are sure to find some books along this line in Story Book Land today. We will keep a sharp lookout for them."

"Good morning," said Mr. Gnome, who keeps the gate of the Fairy Tale Bridge that leads to Story Book Land.

"Good morning," answered the Story Book Lady and the members of the Knighthood of Youth and The Junior Post Writers' Club in a chorus.

Mr. Gnome flew to open wide the gate for the Story Book Lady and her young companions to pass, assisted by his three grandsons, Blick, Flick and Little Mick, who all stood in a row with their grandfather, Mr. Gnome, and took off their green hats with scarlet feathers on them and made deep, low bows.

"Oh," shouted Little Lillian in great excitement, "just see the Story Book Fairy and Merry and Jolly, the Story Book Fairy children, are riding today on the backs of Thanksgiving turkeys instead of in airplanes."

"Of course, we are!" said the Story Book Fairy, as she flew out of the Fairy Tale Forest, followed by Merry and Jolly, all on Thanksgiving turkeys. The Queen is fond of her turkeys and thought they might like some exercise. Some of us are flying about on Goosey Gander, and Mr. Gander whom Mother Goose rides when she wants to fly through the air, and a very fine gander it is, too, as you can tell by reading your nursery rhymes."

"Well," said Little Lillian, "I guess they all are Thanksgiving turkeys, too, but if the Queen is so fond of them you never will have turkey for Thanksgiving dinner."

"Let's not discuss it," said the Story Book Fairy as the turkeys on which she and the Story Book Fairy children fluttered about a bit as though they did not like the conversation.

"Here we are," said William, as they entered into the heart of Story Book Land. "The Story Book Lady was right; the publishers knew we would want to read about Presidents, with the election just over. Can we get down this book street?"

"Of course we can," said the Story Book Lady, leading the way and putting on her magic glasses. "So many nice-looking boys, and how polite they are, too. Polite little boys get to be great men. Let me see. It is called, 'Boys Who Became President,' by William Heylinger (Thomas Nelson & Sons, New York)."

"This is indeed a nice book and you can all see what the boys looked like and pictures of what they did and where they lived from the nice illustrations by Leslie Thomas."

"There is George Washington; I knew him right away," said Jack. "He is riding that untamed colt we read about in our school books."

"And there is Teddy Roosevelt taking boxing lessons," said Marshall.

"And Andy Jackson defying a British officer," said Anne. "Oh, this is, indeed, a nice book, and we all must read it."

"I hope you read about me, too," said a pretty little girl in the dress of Revolutionary days at the end of a book street. "I lived in very exciting times."

"Of course, we will," said the Story Book Lady, leading the way to a book street and smiling at the pretty little girl. "Let me see. Where are my magic glasses? It is called 'A Little Maid of Lexington,' by Alice Turner Curtis (The Penn Publishing Co., Philadelphia). This is Mary Farley, 12 years old, and she has met John Hancock, who signed the Declaration in such large hand writing, and Samuel Adams and others whom you read about in your American histories. Just read this book and find out what an important part she played in the Revolution. And look at the pictures drawn by Hattie Longstreet Price."

Thanksgiving Day.

When the New England colonists came to America they had many hardships to endure. They could hardly keep up existence here during their first winter, in 1620. After their first harvest, in 1621, they invited the Indians and had a huge feast, giving thanks to God for keeping them safely through the previous winter.

In 1623 Gov. Bradley made provision for a day of thanksgiving and prayer. Once during a drought the prayers and fasting of the people brought rain. Gradually the custom prevailed of appointing Thanksgiving Day directly after the harvest by the proclamation of the New England governors. During the Revolution a day of national thanksgiving was recognized by Congress. Gradually the States adopted the custom. In 1864 President Lincoln appointed a day of Thanksgiving and Presidents since, have designated the last Thursday in November as the set day.

Today we celebrate Thanksgiving but not in the same spirit as of the Pilgrims. They were truly in earnest thanking God for keeping them safely through their first winter here, in the "New World," and although their trials were hard the pathway seemed brighter and more successful ahead.

ELLEN BEATY (age 15).
Savage, Md.

BOYS and GIRLS
Earn Xmas Money
Write for 50 Sets $1. Nicholas Christmas Seals. Sell for 10c a Set. When sold send us $3.00 and keep $2.00. No Work—Just Fun. We Trust You!
St. Nicholas Seal Co., Dept. 787-W.P., Brooklyn, N. Y.

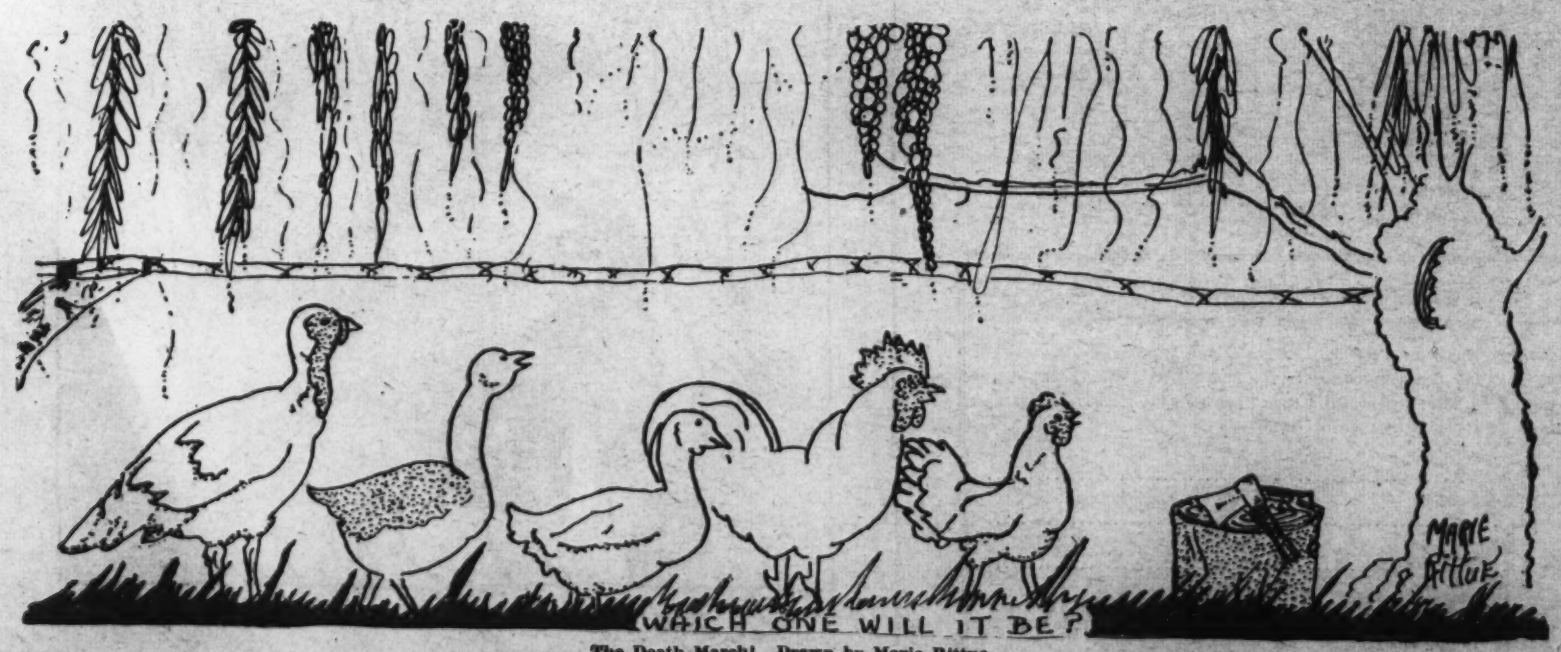

The Death March! Drawn by Marie Rittue.

ROTOGRAVURE SECTION

The Washington Post.

SUNDAY
November 20, 1932

IN FLORIDA FOR THE WINTER. John D. Rockefeller, 94-year-old founder of the Standard Oil Co., shown upon his arrival in Ormond, Fla., on November 10. A. P.

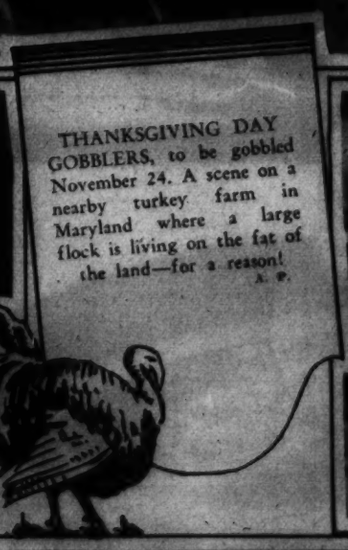

THANKSGIVING DAY GOBBLERS, to be gobbled November 24. A scene on a nearby turkey farm in Maryland where a large flock is living on the fat of the land—for a reason! A. P.

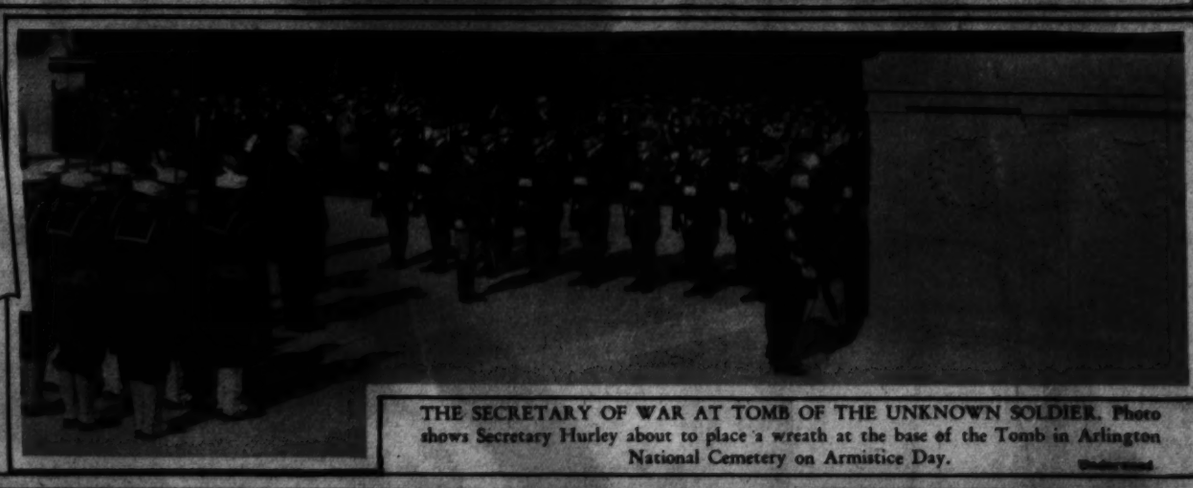

THE SECRETARY OF WAR AT TOMB OF THE UNKNOWN SOLDIER. Photo shows Secretary Hurley about to place a wreath at the base of the Tomb in Arlington National Cemetery on Armistice Day. Underwood

THE NATIONAL CAPITAL OPEN AT THE KENWOOD GOLF AND COUNTRY CLUB. Left, Horton Smith, who finished first with a score of 216 strokes. Above, a portion of the gallery of thousands that followed Horton Smith and witnessed his triumphant finish.

Ted Johnson, Post Staff.

HOLLYWOOD

IF GARBO WERE A BRUNETTE. Juliette Compton bears an unusual resemblance to the great Swedish actress in her role of the celluloid siren in the forthcoming film production of "The March King."
First National photo.

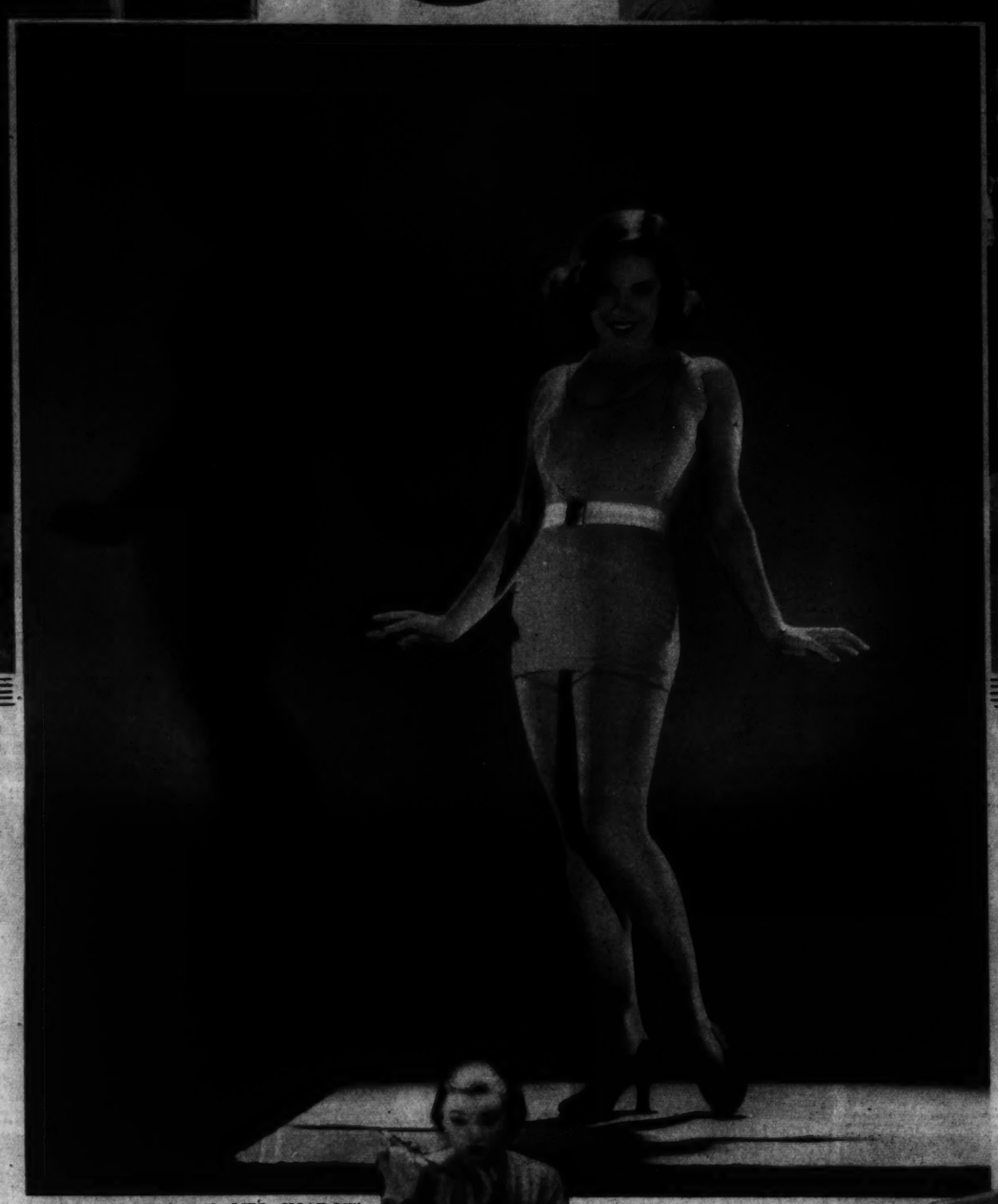

A SVELTE SIREN AND HER SHADOW. Such a slim, well proportioned figure as that revealed by Lili Damita in "Goldie Gets Along" is a legacy worth being born with!
RKO-Radio photo.

SWEET SIXTEEN IN THE MOVIES. Patricia Ellis made the movies from finishing school in one jump, landing here on the set with Doug Fairbanks, jr., in "Scarlet Dawn."
Warner Bros. photo.

PRETTY SMILE, DON'T YOU THINK? Lorena Layson, soon to be seen in "Central Park," seems to have all of the usual qualifications for screen success.
First National photo.

ORIENTAL SIREN. Myrna Loy, posing in the magic circle, or something, in a scene from the new Boris Karloff vehicle, "The Mask of Fu Manchu," just seen in Washington.
Metro-Goldwyn-Mayer photo.

HARDLY A NEGLIGIBLE NEGLIGEE! Little wonder that Mary Mason can make hearts flutter when she appears on the screen. This lacy confection is enough to make any one's mind wobble about a bit.
RKO-Radio photo.

LINKING THE PRESENT WITH THE PAST. Premier Mussolini, center, photographed during inauguration of the imperial highway, October 28. In background, the Coliseum, relic of "the grandeur that was Rome."
A. P.

INDIANS OUT FOR A SCALP. Ahonen, Washington, going down under the combined attack of three Stanford Indians in the Stanford - Washington game Nov. 5. A. P.

ATTENDS AIRLINE CEREMONIES. Making his first public appearance in many months, Col. Charles A. Lindbergh took part in recent ceremonies at the Newark, N. J., airport, celebrating a new coast-to-coast service.
A. P.

A LITTLE ACTION ON CAPITOL HILL. A view of the excitement when marchers were recently dispersed in their effort to picket the Supreme Court in connection with the appeal of the Scottsboro case, in which new trial was granted.
Post Staff Photo

MERELY OBSERVING THE SIGNS OF THE TIMES!
A. P.

BLUE RIBBON FIELD GETS AWAY IN 10-MILE RUN. A general view of the start of the race as the field of runners got away in the National A. A. U. championship at Lewisohn Stadium, New York.
A. P.

IN NEW PLAY. Ethel Barrymore, to be seen in "Encore," an Arthur Hopkins production, opening at the National Theater tomorrow night.

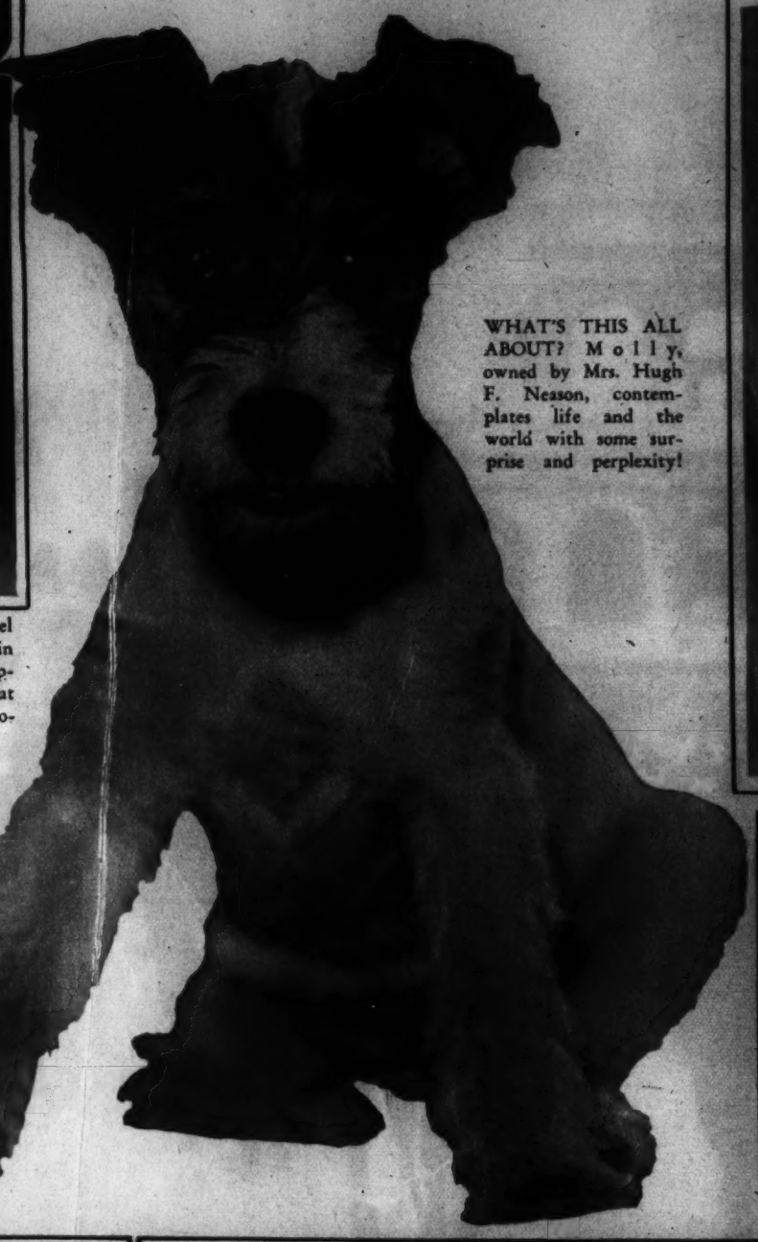

WHAT'S THIS ALL ABOUT? Molly, owned by Mrs. Hugh F. Neason, contemplates life and the world with some surprise and perplexity!

THEY WAX INFORMATIVE! Filmdom's hall of fame in effigy. Left to right, the figures are Betty Compson, Will Rogers, Lionel Barrymore, Lewis S. Stone and Mary Astor. The other two are T. P. Bonham and Charles E. Pressle, finally arranging them. A. P.

NEW PRICES NOW PREVAIL

To Meet Madame's Budget of Today

Silver Jubilee Offer —Any Permanent Wave in The Salon—only $10

Free Consultation Regarding All Hair Problems

Emile Ladies' Turkish Bath Chiropody Hair Goods

The World's Most Complete Beauty Salon

1221 Conn. Ave. Dist. 3616

A BIT OF AIRMAIL. Gloria Stuart, movie star, recently arrived in the East from Hollywood stamped with 24,500 one-cent postage stamps. A. P.

OLDEST AMERICAN BABY CARRIAGE. Miss Elizabeth Williams inspects a perambulator built in 1774, now in the museum of the Society of Oldest Inhabitants of Washington. Underwood.

THE 65-YEAR-OLD FLAPPER. Edna Wallace Hopper, perennial soubrette, demonstrates something of the spirit of youth upon her recent return to the United States aboard the S. S. Leviathan. A. P.

Copenhaver Society Engravers and Stationers 1521 Connecticut Avenue Washington D.C.

NO FAIR HITTING HARD! Jack Sharkey, heavyweight champion, and Primo Carnera, left, try to look fierce and businesslike when posing for the cameraman as a joke. A. P.

ELENA DE SAYN, noted violinist, who recently for the first time in musical history, it is said, presented a program exclusively composed by and dedicated to women.

OPENS VATICAN GALLERY. His holiness, Pope Pius XI, middle right, photographed as he formally opened the new Vatican picture gallery in Vatican City recently. A. P.

SEE THESE LOVELY PATTERNS
and Then Make out Your Gift List for Christmas 1932

Stieff Sterling is such a practical, lovely and permanent gift. And you can select a single piece or a complete set depending upon the size of the gift you wish to make . . . Stieff Sterling is the accepted standard of excellence in many of the finest homes. Its ample weight and superior workmanship bespeak its greater intrinsic worth. Its enduring beauty makes it a possession to be cherished throughout a lifetime of daily use . . . Unquestionably, Stieff Sterling is the type of gift you will enjoy giving . . . and receiving!

GENUINE Stieff Rose STERLING

STIEFF ROSE PATTERN

BETSY PATTERSON

Article	Betsy Patterson Plain	Betsy Patterson Engraved	Stieff Rose
FLATWARE			
6 Med. Tea Spoons	$ 6.00	$ 9.00	$ 6.00
6 Heavy Tea Spoons	7.50	10.50	7.50
6 Dessert Spoons	10.50	13.50	10.50
6 Medium Forks	12.00	15.00	12.00
6 Table Spoons	15.00	18.00	15.00
6 Soup Spoons	12.00	15.00	12.00
6 Dinner Forks	15.00	18.00	15.00
SPOONS			
Bon-Bon Spoon	1.75	2.25	1.75
6 Bouillon Spoons	7.50	10.50	7.50
6 Coffee Spoons	4.50	7.50	4.50
Salad Spoon, small	5.00	6.00	5.00
Olive Spoon	1.25	1.75	1.25
Sugar Spoon	1.50	2.00	1.50
Serving Spoon, large	4.00	5.00	4.00
FORKS			
Bacon Fork	2.50	3.00	2.50
Cold Meat Fork, small	3.00	3.50	3.00
6 Salad Forks, Ind.	7.50	10.50	7.50
6 Ice Cr. Forks, Ind.	7.50	10.50	7.50
6 Oyster Forks	6.00	9.00	6.00
Lettuce or Slaw Fork	2.50	3.00	2.50
Lemon Fork	.75	1.25	.75
Salad Fork, small	5.00	6.00	5.00
LADLES			
Cream	2.50	3.50	2.50
Sauce	1.50	2.00	1.50
Mayonnaise	2.50	3.00	2.50
Gravy	3.50	4.00	3.50
MISCELLANEOUS			
6 Butter Spreads	7.50	10.50	7.50
Hot Cake Server	5.00	6.00	5.00
Jelly Server	2.00	2.50	2.00
KNIVES			
Butter Knife	2.00	2.50	2.00
Cheese Knife	2.50	3.50	2.50
Cake Knife	3.00	4.00	3.00
Pie Knife	3.25	4.25	3.25
6 Dinner Knives	15.00	21.00	15.00
6 Medium Knives	12.00	18.00	12.00
SETS			
Roast, 8-in. bl., 2-pc.	15.00	18.00	15.00
Game Set, 5½-in. bl., 2-pc	5.00	7.00	5.00
Steak Set, 7-in. bl., 2-pc	10.00	12.00	10.00

Plain and Engraved

These magnificent new patterns in Stieff Silver possess the brilliant beauty and distinction that is truly reminiscent of the famous Baltimore belle for which they are named.

The words "Stieff Sterling" are stamped on every piece assuring the wonderful value of Genuine Stieff Silver.

B. Harris & Co.

F Street at Eleventh

Jewelers and Diamond Merchants for Over Half a Century

IN JAPAN. The former Edna Mussolini, eldest daughter of Il Duce, now the Countess Ciano di Cortellazzo, on a visit to the Italian Embassy in Tokyo. A.P.

SHAH & SHAH Jewelers
DIAMOND SELLAGRAM
921 F Street N.W.
WE ANTICIPATED GREAT AWARDS IN DIAMONDS STOP WE BOUGHT DIAMOND JEWELRY AND WATCHES AT LOWEST PRICES IN HISTORY OF JEWELRY BUSINESS STOP SEE SPARKLING VALUES AND SAVE
SHAH & SHAH, INC.

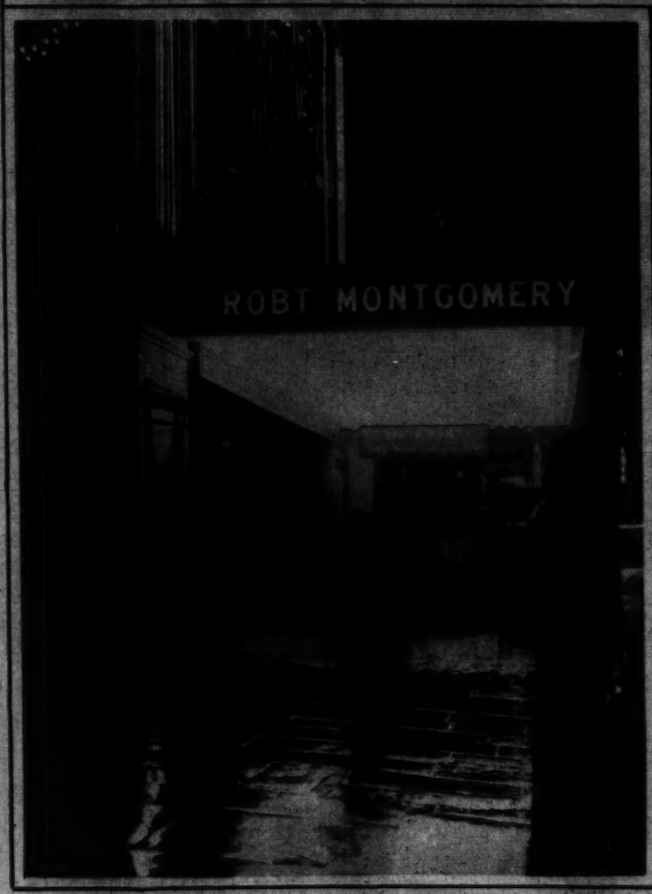

PRESIDED OVER BY FORMER WASHINGTON MANAGER. Harry W. Crull sends this photo of Empire Theater, Leicester Square, London, taken at high noon October 24, in a pea soup fog.

THE NAVY COACHES ITS HOLLOW HORNED RUMINANTS. This training school for mascots shows four young goats, offspring of "Old Bill," Navy mascot, filching fine points from their pappy. A.P.

MAILMAN HAS HIS TROUBLES. The letter carrier in the Prattigau region of the Grisons, Switzerland, goes about his duties under difficulties. A.P.

HE TEARS IT DOWN! Out where the tall corn grows, Orville Wicks, of Kanawha, Iowa, is recognized as champion husker —32 bushels in 80 minutes. A.P.

CHINESE STUDENT PILOT CRASHES. The wreckage of the plane in which Howard Wong, Chinese student pilot, crashed at Roosevelt Field, L. I., recently, without injury to himself. A.P.

WHAT BECOMES OF THE OLD BEACH UMBRELLAS WHEN WINTER COMES. This is what is done with them out at Venice, Calif., where the bathing beauties convert them into surf "boards." The paddles don't look just right, either! A.P.

METROPOLITAN SONG BIRDS. Rosa Ponselle, soprano, and Richard Crooks, tenor, on the balcony of Miss Ponselle's suite at the Hotel Palace, St. Moritz, Switzerland.

Often Imitated But Never Duplicated
We proclaim our permanent waves to be the finest yet produced.
New Fall styles with beautiful curls and ringlets and shorter hair are being featured at
Lillias Inc.
Consult Miss Lillias.
Expert Male Hair-cutter
2817 14th St. N.W.
Col. 10415-10418 Open Evenings

WORLD WAR AIR PANORAMA
Biggest Spectacle on earth

PANORAMA FLYING.
Daily 11 A.M. to 11 P.M. Sundays 2 P.M. to 11 P.M.

"MUMS"—The Word!
Say Thanks With Gude's Chrysanthemums

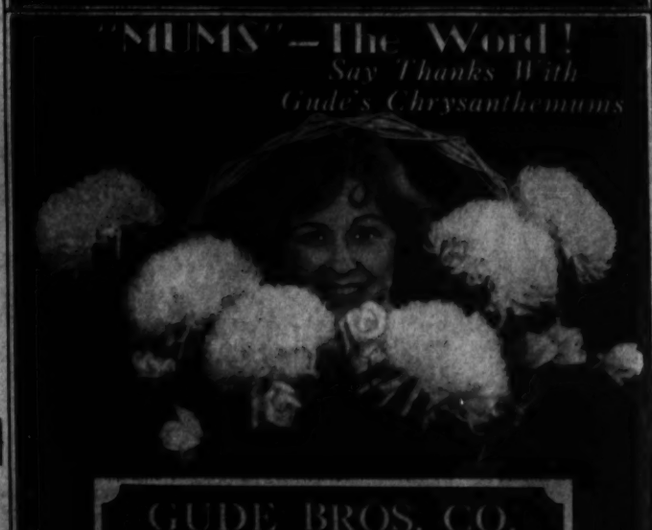

GUDE BROS. CO.
Florists and Floral Decorators
1212 F St. 1212 Conn. Ave.

OK-America LET'S Go!

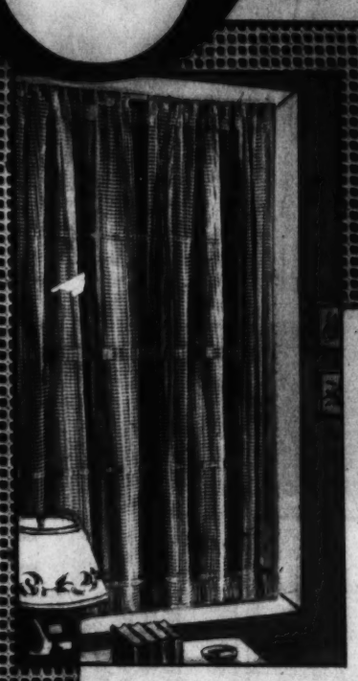

2¼ Yds. Long

$1.95

In These Three Styles

GIANT WEAVE LACE CURTAINS

Giant Filet Nets
Tuscan Weave Filet Net
Shantung Weave Lace

You'll rave over these curtains, with their large squares, which allow the sunlight to filter through. Rich ecru shades.

Sixth Floor—The Hecht Co.

40 Ins. Wide

$2.95

Pinch Pleated

FILET NET LACE CURTAINS

Square weave, airy mesh curtains. Hemmed sides. 2 1-6 yards long.

3 Other Styles at $2.95

Embroidered Imported Net Swiss Point Curtains, 2¼ yards long. $2.95

Imported Point Venice Tailored Curtains; in ecru shade only. $2.95

Tailored Celanese Ninon Curtains with 3-inch hems; ecru shade. $2.95

Sixth Floor—The Hecht Co.

GULISTAN RUGS

Superb Copies of Sarouk Patterns!

8'3x10'6	$94.50
6x9 feet	$66.00
36x63 in.	$18.00
27x54 in.	$11.00
4½x7½ ft.	$39.50

Sixth Floor—The Hecht Co.

$100 *Size 9x12 feet*

10% Delivers any Rug

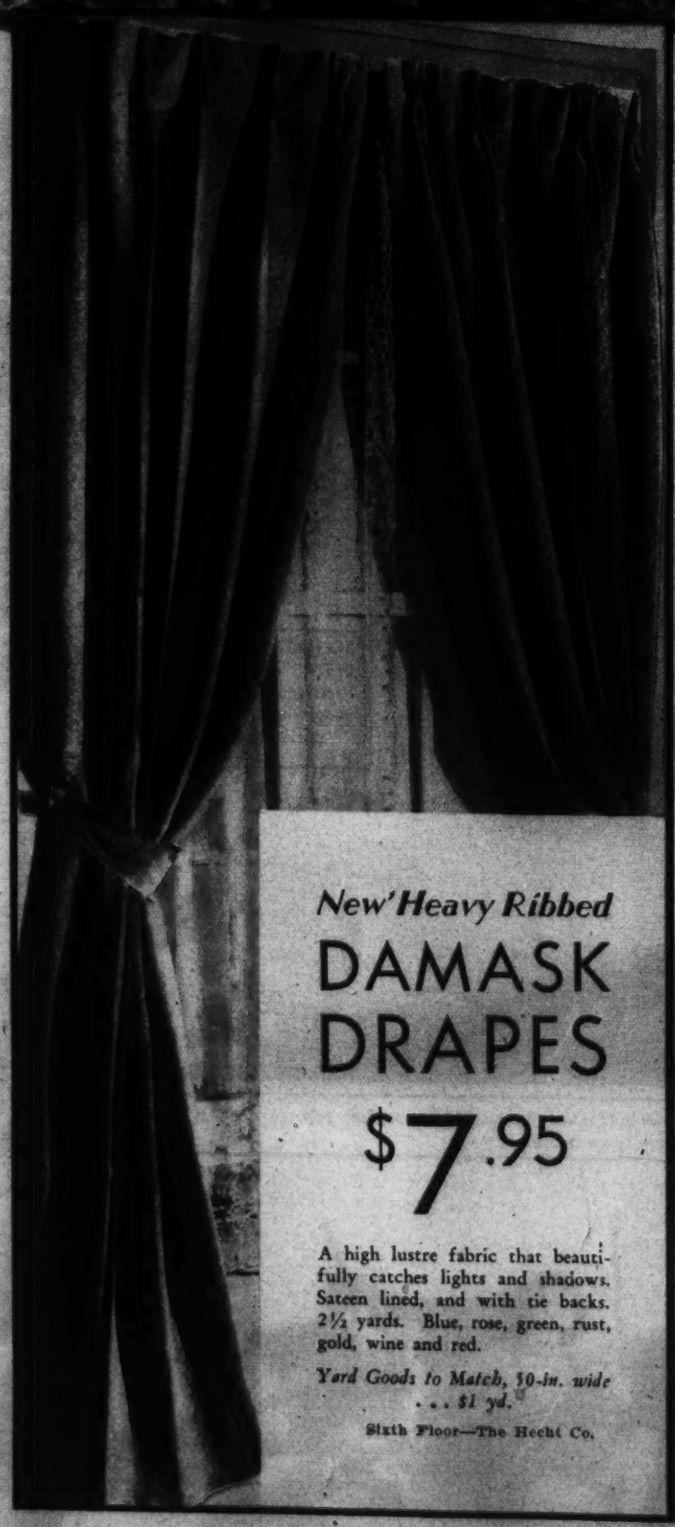

New Heavy Ribbed

DAMASK DRAPES

$7.95

A high lustre fabric that beautifully catches lights and shadows. Sateen lined, and with tie backs. 2½ yards. Blue, rose, green, rust, gold, wine and red.

Yard Goods to Match, 50-in. wide . . . $1 yd.

Sixth Floor—The Hecht Co.

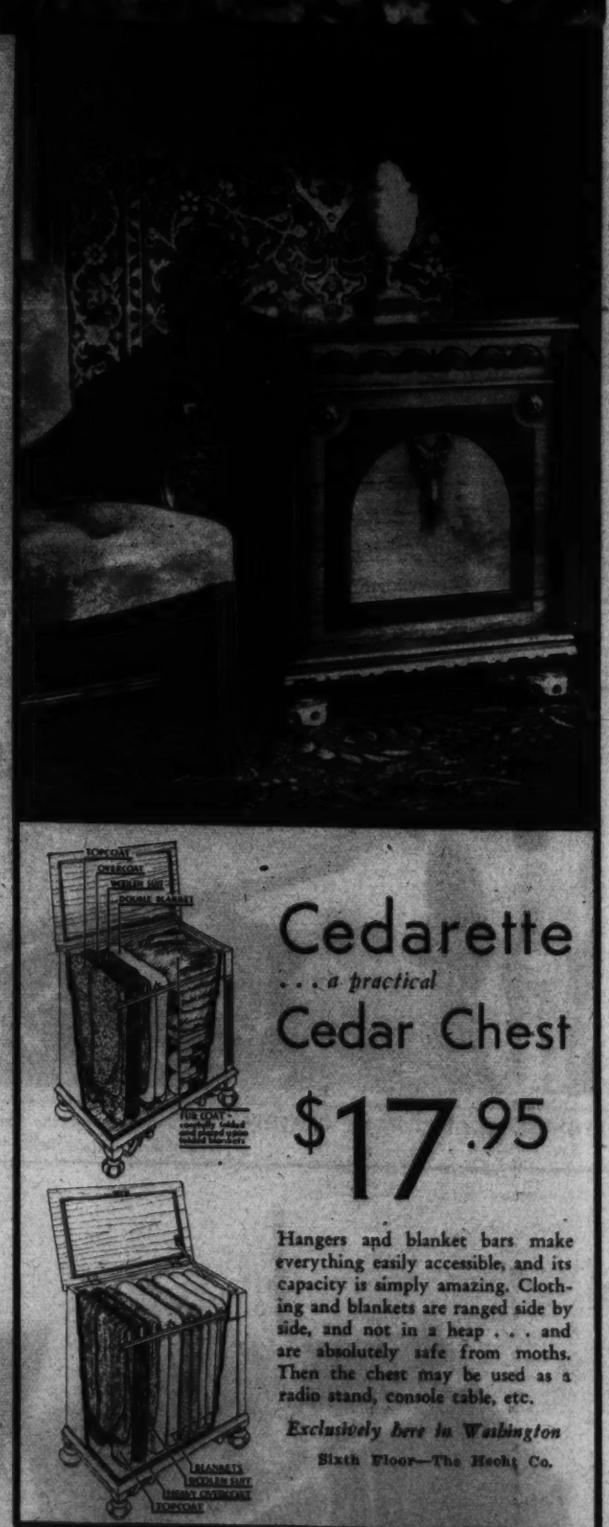

Cedarette

. . . a practical

Cedar Chest

$17.95

Hangers and blanket bars make everything easily accessible, and its capacity is simply amazing. Clothing and blankets are ranged side by side, and not in a heap . . . and are absolutely safe from moths. Then the chest may be used as a radio stand, console table, etc.

Exclusively here in Washington

Sixth Floor—The Hecht Co.

THE HECHT CO.

F STREET AT SEVENTH

The Store of Practical Gifts

District 9400

8 PAGES OF COMICS

The Washington Post.

Sunday, November 20, 1932.

8 PAGES OF COMICS

NIPPER

BY DIKE

MIPPER, IF YOU DON'T GET THAT BACKYARD RAKED UP BY TONIGHT YOU'LL HEAR FROM ME AND IT WON'T BE BY TELEPHONE!

AW RIGHT, MOM, I'VE JUST BEEN FINISHING UP MY LABOR-SAVING RAKE

WHAT A PECULIAR RAKE, NIPPER.

TAINT EXACTLY A RAKE, ALGY; IT'S A NEW INVENTION CALLED THE ELECTRORAKOMETER. IT'S TO BUILD UP YOUR MUSCLE AND INJECT ELECTRO PEP INTO YOUR BLOOD

WHEN IT MAKES CONTACT WITH THE SOIL IT DEVELOPS A MAGNETIC REACTION WHICH OOZES INTO YOUR PERSONALITY AND AROUSES IN YOUR SPIRIT THE SAME FEROCITY DISPLAYED BY THE TIGER OR THE BOB-CAT. YOU CAN WHIP A BOA CONSTRICTOR AFTER RAKING UP A BACK YARD.

LEMME TRY IT.

SURE, ALGY. YOU CAN RAKE UP MY YARD WITH IT — BUT DON'T LICK ME WITH YOUR NEW POWER

WILL THE MARVELS OF SCIENCE NEVER CEASE?

IF THIS REALLY WORKS AND I BECOME AS FEROCIOUS AS A TIGER, OR EVEN AS WILD AS A PANTHER, I'M GONNA KNOCK THE BLOCK OFF OF DIP GINT. THE BIG BULLY!

HE FELL FOR IT LIKE A HAIL STORM ON A TIN ROOF

HE'S AS EASY AS AN OLD HAT, AIN'T HE? WELL, A LITTLE EXERCISE WON'T DO HIM NO HARM

HELLO, ALGY! YOU LOOK HOT. LEMME COOL YOU OFF. HAW! HAW!

YOU BIG LOPSIDED, FRECKLE-NECKED, WART-EARED, BOW-LEGGED, PIDGEON-TOED SLAB-SIDED GORILLA — I'M COMIN!!

MY GOSH, RUFF BUMPS, I'VE INVENTED A WONDERFUL THING!

IT WORKED, BY GOLLY!

11-20

Footprints on the Sands of Time

BILL'S AUNT HESTER SENDS HIM RUNNING TO THE MEAT MARKET FOR A SOUP BONE TO MAKE PATE DE FOIE GRAS FOR HER BRIDGE PARTY —

HERE HE GOES

BLICKITY SPLIT

SHOOTS AT MEAN DOG WITH SLING SHOT. MISSES HIM AND BUSTS WINDOW

APPLES!

MEAT

GROCERY

MEAN DOG GOES AFTER HIM

MAKES ROOF BUT DOG GETS A BITE OF PANTS

MRS. SIM POPS OUT TO SEE WHO BUSTED HER WINDOW.

TAKES ANOTHER CRACK AT MEAN DOG

HERE COMES SPIKE DART IN HIS CHARIOT

AND HERE WE HAVE TO LEAVE BILL HELPING SPIKE FIND A GOOD TIRE

© Public Ledger

DWIG

Copyright, 1932, by World Feature Service

HAWK-SHAW THE DETECTIVE

WHEREIN CERTAIN DIRE APPEARANCES PROVE MORE DECEPTIVE THAN DEADLY

BY WATSO

ME AN' DE BOYS KNOCKED OFF DE **BIG BIRD** YESTERDAY -COME UP TONIGHT AN' GIT YER SHARE

TANKS -CULL I'LL BE UP WID BELLS ON

GANGSTERS DISCUSSING A MURDER

DID HE PUT UP MUCH OF A FIGHT?

NAW -HE NEVER KNEW WHAT HIT HIM

I MUST SHADOW THEM

SNAP

LATER THAT DAY

YOU SHOULD HAVE BROUGHT YOUR "ROSCOE" -THESE MEN ARE KILLERS

I'M SURE YOU WILL PROTECT ME

THERE IS THEIR DEN!

HM -LET'S INVESTIGATE THESE MURDERERS OF YOURS

MEET THE "BIG BIRD" WATSO - MERELY AN UNFORTUNATE TURKEY WHO HAS WALKED THE LAST MILE TO COMMEMORATE THANKSGIVING DAY AND BY THE WAY -SEASON'S GREETINGS

YUM

WHITE OR DARK -LANSING?

THE CAPTAIN AND THE KIDS

Trade Mark. Reg. U. S. Pat. Off. 1932

By Bernard Dibble

BUT MADAME -WE HAD A DATE

I SAID NO MORE POKER GAMBLING. YOU DON'T GET IN DIS HOUSE LIND DOT FAT VALRUS DON'T GET OUID - SO PLEASE GO 'VAY

IT'S NO USE KINK SHES GONNA SIT DERE ALL DAY

NO FAT DAME IS GONNA KEEP ME FROM MY DAILY POKER GAME -IT IS TO LAUGH HA-HA

HE'S GOING DOWN DER CHIMBLEY ALL YOU GOT TO DO IS GET DOT HORNET'S NEST AND-

IS DOT ALL? WOULDN'T YOU LIKE A TIGER OR TWO?

I CAN'T WAIT TO SEE CAP'S FACE WHEN I APPEAR IN THE FIRE PLACE

SAME HORNET'S NEST

NICE CHOBS HE PICKS FOR ME

SO NOW WHAT?

YEP DERE'S NOTHING LIKE A CHEERY LIDDLE BLAZE

LISTEN CAPTAIN -COULD IT BE SANDY CLAUS?

OWITCH

POUF

I'M GOING TO HANG UP DER STOCKING

COME DOWN WHOEFER YOU ISS IN DER NAME UF DER LAW

KINK!

OH MY!

SAME HORNET'S NEST

GANG WAY!

YOU HERE AGAIN?

VASPS MIT STINGERS

YOU SAID IT LADY

SUBMERGE GENTLEMEN

BOO BOO DEVLINS MUD BATHS FOR WASP STINGS HORNET BITES AND ATHLETE'S FOOT

QVICK -VOT YOU GOT?

DID YOU SEE A FAT VUN MIT A FACE LIKE A VHISK BROOM UND A SKINNY VUN LIKE YOU?

ME NO SPICK

BOO B MUD FOR

GLUG

GLUG

Ain IN THE FAMILY

BY

—R—M— BRINKERHOFF —

Copyright, 1932, by World Feature Service

WE'RE NOT HAVING TURKEY FOR THANKSGIVING--WE'RE ONLY HAVING BEEF STEW

OH- BEEF STEW IS SWELL-

ALL RIGHT I'LL DO IT

AND TIMMY AND I WILL JUST ACCIDENTALLY MEET YOU ON PURPOSE-

OH-HELLO, TUBBY, HELLO, TIMMY- I'M JUST GOING DOWN TO ORDER OUR THANKSGIVING DINNER - WANT TO COME ALONG ?-

HELLO MA- SURE-

HELLO

AND FOR THAKSGIVING, SEND ME FIVE POUNDS OF STEW MEAT.

?!

I THOUGHT FOLKS LIKE YOU WOULD HAVE TURKEY FOR THANKSGIVING.

-NOPE- ONLY JUST BEEF STEW- -BUT MA WANTS YOU TO COME TO OUR HOUSE FOR DINNER

NEVER MIND THAT STEW MEAT- -SEND ME A TWENTY POUND TURKEY - -

WON'T TIMMY BE SURPRISED ?-

LITTLE MARY MIXUP

Trade Mark. 1932. Reg. U. S. Pat. Off

By R. M. Brinkerhoff

OH- A NICE FAT LETTER FROM MOM

AND SHE SAYS I CAN BRING A COUPLE OF FRIENDS ALONG FOR THANKSGIVING AT OUR HOUSE.

I HAVE'NT GOT A FRIEND IN THE WHOLE SCHOOL-

MAY I DO UP YOUR ROOM- MISS MARY-?

MOM SAYS I MAY BRING TWO FRIENDS HOME--WILL YOU AND LITTLE TOMMY COME?

IT WOULD BE FINE- WE DON'T HAVE ANY REAL THANKGIVINGS

YOU KNOW WE HAVEN'T ANY NICE CLOTHES

OH- THAT'S ALL RIGHT- UNCLE EZRA WILL COME AFTER US WITH HIS CAR-

WELL, MARY HAS A CHUM AT LAST

SHE'S TAKING THE MAID AND HER KID HOME WITH HER

I GUESS I'LL BUY OUR TURKEY HERE- -IT'LL SAVE MOM A TRIP TO MARKET-

COUNTRY TURKEYS FOR SALE

I WASN'T GOING TO GET A TURKEY FOR JUST UNCLE AND ME. BUT WITH MARY AND HER TWO FRIENDS COMING -I GOT THIS BIG TWENTY POUNDER

AT HOME

HERE ARE MY FRIENDS, MOM. -LENA AND LITTLE TOMMY

I'M SO GLAD YOU COULD COME

HEY MOM- I PICKED UP A NICE COUNTRY TURKEY ALONG THE ROAD -

!

HOW'D I KNOW YOU WOULD GET A TURKEY? -AND I BOUGHT THIS BIG GOBBLER -

TOMMY HOW WOULD YOU LIKE FOUR DRUM STICKS ?-

Copyright, 1932, by World Feature Service

R—M—BRINKERHOFF

Winnie Winkle

THE BREADWINNER.

BY BRANNER.

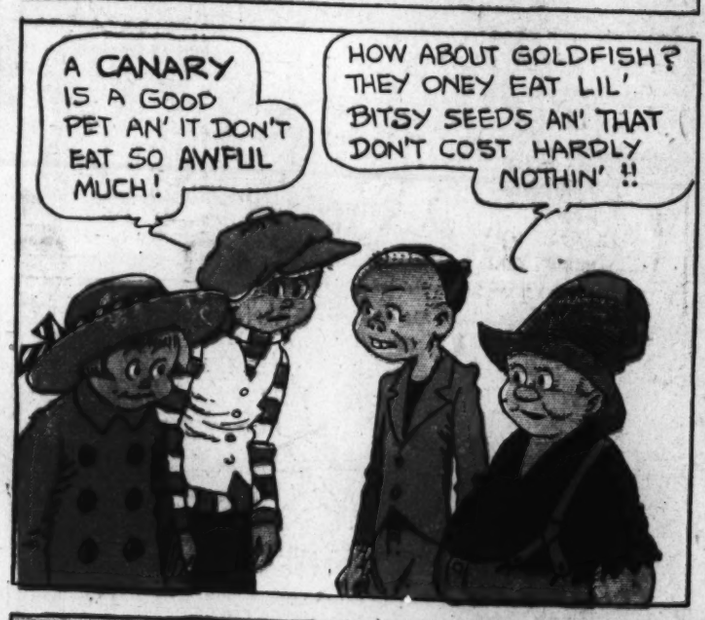

Looie Blooie

ATTORNEY AT LAW

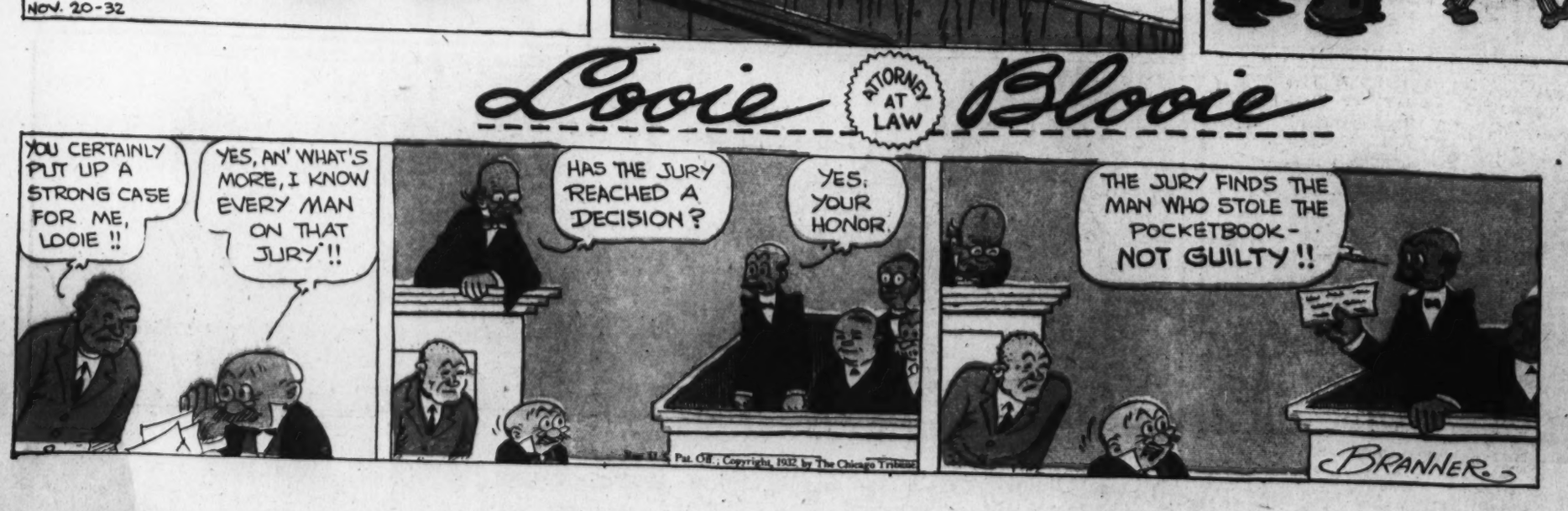

YOU'LL HAVE LOTS OF FUN COLORING THIS RINKEYDINK STAMP . . .

8 PAGES OF COMICS

The Washington Post.

Sunday, November 20, 1932.

8 PAGES OF COMICS

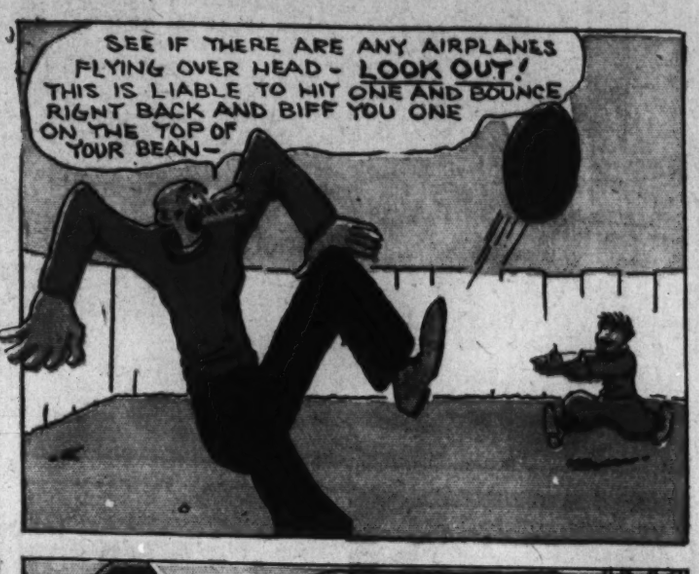

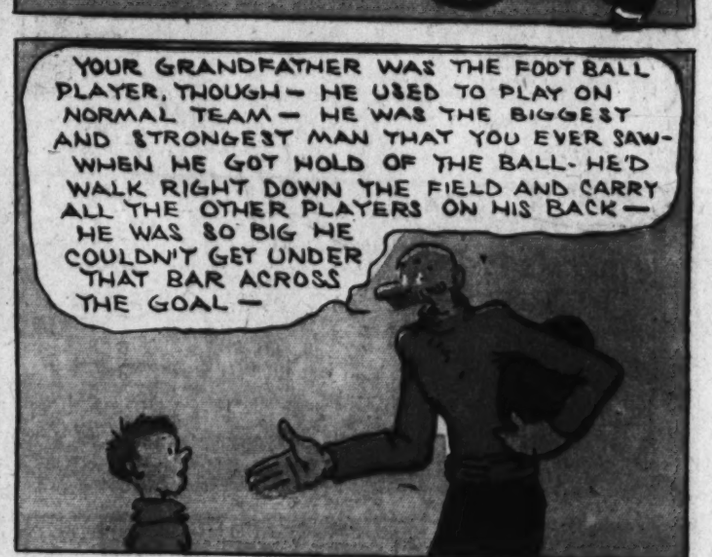

OLD DOC YAK

Laugh with the Gumps Every Day in The Post

Gasoline Alley

By King

LET'S PLAY WITH YOUR STEAM ENGINE, SKEEZIX.

GEE, SPUD, I'LL HAVE TO FIND IT FIRST.

I BET THEY HID MY STEAM ENGINE UP HERE AFTER CORKY AN' I HAD A SCRAP OVER IT.

RACHEL, WAS THERE ANY OF THAT PUDDING LEFT WE HAD LAST NIGHT?

YES'M THEY WAS, BUT THEY AIN'T ANY MORE. CHOC'LUT DON'T KEEP SO WELL AROUND HERE.

SKEEZIX, YOU'RE NOT SUPPOSED TO GO UP INTO THAT ATTIC, AND LOOK WHAT YOU'VE DONE! IT'S GOING TO COST ME A LOT OF MONEY TO GET THAT PLASTERED UP AND THE CEILING PAINTED.

A BOARD TIPPED.

I DIDN'T KNOW THEY WAS SO MUCH PLASTA COME DOWN AS FEELS LIKE IS IN MY EYES.

YOU DID GET PLENTY, DIDN'T YOU.

YOU TAKE CARE OF YOUR EYES, RACHEL, AND I'LL FINISH GETTING LUNCH.

SKEEZIX! YOU TORE YOUR STOCKING!

TOO BAD. NOW IT WON'T COVER UP MY SKINNED KNEE.

MY LAND! YOU DID SKIN IT DIDN'T YOU!

EE-YOW! AUNTIE BLOSSOM, THAT SMARTS.

CORKY! DON'T YOU EAT THAT PLASTER. THAT'LL DRY UP YOUR BLOOD

LET THAT BE A LESSON TO YOU, YOUNG MAN. JUST SEE ALL THE THINGS THAT HAVE HAPPENED FROM ONE CASE OF DISOBEDIENCE— RUINED CEILING, RACHEL'S EYES, AUNTIE BLOSSOM COOKING, TORN STOCKING, SKINNED KNEE—

YES SIR.

AND THAT ISN'T ALL! THERE'S PLASTER IN MY SOUP!

THAT PHONEY NICKEL

AMOS TRADES HIS PHONEY NICKEL TO BUCK FOR A GOOD NICKEL.

BUCK TRADES THE PHONEY WITH CHUCK FOR A NICKEL'S WORTH OF MARBLES.

CHUCK MATCHES WITH DICK. DICK WINS. CHUCK LOSES ONLY THE PHONEY WHICH IS WORTH NOTHING.

DICK BUYS A NICKEL'S WORTH OF CANDY WITH THE PHONEY NICKEL

AMOS BUYS A NICKEL'S WORTH OF CANDY AT THE SAME PLACE GETS THE PHONEY NICKEL IN CHANGE. HE NOW HAS THE CANDY AND THE ORIGINAL PHONEY. WHO LOSES AND WHO WINS?

Reg. U. S. Pat. Off.; Copyright, 1932, by The Chicago Tribune

DICK TRACY

by CHESTER GOULD

THIS IS AN OLD SNAPSHOT OF ONE OF PAT PATTON'S EARLY LOVES WHEN BOTH SHE AND PAT WERE THIRD GRADERS.

WELL, TEXIE WE CAN REST EASY AT LAST - LOOK AT THIS PAPER.

HERE'S A REPORT FROM THE HOSPITAL - "WOUNDED DETECTIVE SUFFERS RELAPSE. BELIEVE END IS NEAR. BULLET FROM GUN FIRED BY WAIF IS CAUSE."

WELL - I GUESS THAT FINISHES OFF THE FLATFOOT AND ANDS OUR WORRIES.

STICK 'EM UP, DAN MUCELLI — AND YOU TOO - TEXIE GARCIA!

I PHONED THAT STORY TO THE NEWSPAPERS MYSELF KNOWING IT WOULD THROW YOU OFF YOUR GUARD. I'M FEELIN' GREAT — GREAT ENOUGH TO PULL DOWN THE CURTAIN ON YOU, DAN. GIVE ME YOUR GUN!

HEY, WHAT ARE YOU FIRING MY ROD INTO THAT PILLOW FOR?

SHUT UP, AND KEEP YOUR HANDS UP!

I JUST WANTED TO GET THE BULLET THAT THIS GUN SHOOTS AND COMPARE IT WITH THIS ONE THE DOC TOOK OUT OF MY HIP.

DAN, DID YOU EVER HEAR OF THE TERM "BALLISTICS"?

NO! WHAT'S HAT?

IT'S THE TRICK OF DISCOVERING WHICH GUN A BULLET CAME FROM BY COMPARING THE MARKINGS MADE ON THE PIECE OF LEAD BY THE INSIDE OF THE GUN BARRELL.

THAT BULLET THAT ENTERED MY BODY CAME FROM YOUR GUN!

YOU LIE!

NOW, MARCH OUT OF THAT DOOR, YOU TWO. WE'RE GOING DOWN TO HEADQUARTERS.

WHILE AT THE BOYS WARD WHERE JUNIOR IS BEING HELD.....

HE JUST LIES THERE, MR. PATTON. FOR THREE DAYS NOW HE HASN EATEN. HE KEEPS MUMBLING THAT HE DIDN'T FIRE THE GUN.

CHIEF - THINGS ARE IN AN AWFUL MESS - I CALLED THE HOSPITAL AND THEY SAID TRACY DISAPPEARED FROM HIS ROOM ABOUT TWO HOURS AGO WHILE THE NURSE WAS IN THE HALL AND THEY DON'T KNOW ANYTHING ABOUT THAT NEWSPAPER STORY -- AND JUNIOR — WELL - THE LITTLE TYKE IS ALMOST OUT OF HIS HEAD!

CONTINUED—

STRANGE AS IT SEEMS

By JOHN HIX

John Bull's most celebrated contribution to music—the well known tune to which "My Country 'Tis of Thee" is sung—became the national anthem of four European countries as well as the famous American patriotic song.

In Great Britain the national anthem "God Save the King," is sung to the same music. Germany's national anthem, "Heil dir im Siegeskranz," before the revolution, was Balthazar Gerhard Schumacher's words set to the same music. In Switzerland the "Ruft du, mein Vaterland," has Bull's noted air as the music, and in Denmark, "Heil dir, dem Liebenden" has the identical tune. Although America's "My Country 'Tis of Thee" was long a contender with "The Star Spangled Banner" as this nation's unofficial national anthem, the latter piece has since been officially named the national anthem.

More people throughout the world stand uncovered at the playing of the little known John Bull's music than at the music of any of the famous masters.

* * *

Unimportant and forgotten for years, the little island of Sarah Ann in the Pacific ocean has suddenly become of interest to two nations and to astronomers the world over—but Sarah Ann cannot be located. The tiny island — according to charts that once purported to show its location—will be in the path of a total eclipse of the sun of June 8, 1937. The island, however, is now among the missing.

The Pacific fleet of the United States navy has been asked to search for the island. Germany, also, has expressed interest in the island's location. So far as is known Sarah Ann is the only place in the world where the eclipse may be seen from land—that is, if Sarah Ann can be found.

* * *

For further proof address the author, inclosing stamped, addressed envelope for reply